



CANADIAN NAVY LIST

FOR

OCTOBER, 1961

CORRECTED TO 1 OCTOBER, 1961

The CANADIAN NAVY LIST is compiled and published every six months by order of the Minister for the convenience of the Navy, but, as errors may occasionally occur, the right is reserved to determine the status of any Officer according to the actual circumstances of the case, independently of any entry in the Navy List.

ROGER DUHAMEL, F.R.S.C.
QUEEN'S PRINTER AND CONTROLLER OF STATIONERY
OTTAWA, 1961

NOTE

Officers who may notice errors or omissions in the Lists are invited to communicate direct with:

Director of Officer Personnel
Room 4057 "B" Building
Department of National Defence,
Ottawa.
Attention: Records Section

TABLE OF CONTENTS

WHITE

Section 1 Abbreviations, Degrees, Code Indexes and General Instructions

PINK

Section 2 Alphabetical Index of Officers Serving in the Royal Canadian Navy and Officers of the Royal Canadian Navy (Reserve) Serving on Continuous Naval Duty

BLUE

Section 3 Royal Canadian Navy: List of Officers with dates of their seniority

YELLOW

Section 4 Royal Canadian Navy (Reserve): List of Officers serving on Continuous Naval Duty with seniority

GOLDEN ROD

Section 5 Commonwealth and Foreign Officers serving with the Royal Canadian Navy

GREEN

Section 6 Ships, Establishments and Units of the Royal Canadian Navy with their Officers

BUFF

Section 7 Alphabetical Index of Officers serving on the Active List of the Royal Canadian Navy (Reserve)



ROYAL CANADIAN NAVY

THE QUEEN

GOVERNOR-GENERAL AND COMMANDER-IN-CHIEF

His Excellency Major-General George Philias Vanier, D.S.O., M.C., C.D.

HONORARY SURGEON TO THE QUEEN

Surgeon Rear-Admiral Timothy Blair McLean, C.D., M.D... 1 April '60

QUEEN'S HONORARY PHYSICIAN

Surgeon Commodore Walter John Elliot, C.D., M.D..... 3 Aug. '61

Surgeon Commander Lemuel Ewart Prowse, V.R.D., M.D.,
RCN(R)..... 3 Aug. '61

QUEEN'S HONORARY NURSING SISTER

Lieutenant-Commander (MN) Mary Johnstone Russell, C.D. 3 Aug. '61

NAVAL AIDE-de-CAMP TO THE GOVERNOR-GENERAL

Lieutenant Roger de Chaunac Nantel..... 19 June '61

HONORARY NAVAL AIDES-de-CAMP TO THE GOVERNOR-GENERAL

Commodore Morson Alexander Medland, C.D..... 15 Sept. '59

Commodore Robert Ian Hendy, V.R.D., RCN(R)..... 15 Sept. '59

Commodore John Alexander Charles, C.D..... 4 Oct. '61

Captain (S) Garnet Archibald MacLachlan, RCN(R)..... 15 Sept. '59

Captain Andrew William Ross, RCN(R)..... 15 Sept. '59

Surgeon Commander Lemuel Ewart Prowse, V.R.D., M.D.,
RCN(R)..... 14 Dec. '60

Commander Wilfred Tudor Houghton, C.D., RCN(R).....	15 Sept. '59
Commander William Robert Inman, C.D., RCN(R).....	15 Sept. '59
Commander John William Dangerfield, C.D., RCN(R).....	27 Sept. '60
Commander Thomas Stephenson Cook, C.D., RCN(R).....	15 Sept. '59
Commander Roland Morton Black, RCN(R).....	15 Sept. '59
Commander David Harold Botly, C.D., (Act.), RCN(R)....	12 Sept. '60
Commander David MacLeod Keith, C.D., (Act.), RCN(R)..	1 July '60
Commander Pierre Henry Claude Langlais, C.D., (Act.), RCN(R).....	24 May '61
Lieutenant-Commander William Montague Stan, C.D., RCN(R).....	26 May '61
Lieutenant-Commander Dalton Edward Charters, (Act.), RCN(R).....	6 Sept. '61

DEPARTMENT OF NATIONAL DEFENCE

DEPARTMENT OF NATIONAL DEFENCE

Minister of National Defence
The Honourable Douglas S. Harkness, G.M.

Associate Minister of National Defence
The Honourable Pierre Sevigny

Deputy Minister of National Defence
Elgin B. Armstrong, Esq.

Associate Deputy Minister of National Defence
Paul Mathieu, Esq., D.S.O., E.D.

Assistant Deputy Minister (Administration and Personnel)
James A. Sharpe, Esq., O.B.E.

Assistant Deputy Minister (Finance)
Robertson G. MacNeil, Esq.

Assistant Deputy Minister (Requirements)
Leonard M. Chesley, Esq., O.B.E., E.D.

Assistant Deputy Minister (Engineering and Properties)
Air Commodore C. Frederick Johns, M.B.E., E.D., R.C.A.F.

DEPARTMENT OF NATIONAL DEFENCE

ROYAL CANADIAN NAVY

THE NAVAL BOARD

CHIEF OF THE NAVAL STAFF

Vice-Admiral Herbert S. Rayner, D.S.C., and Bar, C.D.

VICE-CHIEF OF THE NAVAL STAFF

Rear-Admiral Jeffry V. Brock, D.S.O., D.S.C., C.D.

CHIEF OF NAVAL PERSONNEL

Rear-Admiral Patrick D. Budge, D.S.C., C.D.

CHIEF OF NAVAL TECHNICAL SERVICES

Rear-Admiral John B. Caldwell, M.B.E., C.D.

NAVAL COMPTROLLER

Rear-Admiral Rupert A. Wright, O.B.E., C.D.

Rear Adm. C. D. Dillon

SECRETARY, NAVAL BOARD

Captain Allan O. Solomon, C.D.

**FLAG OFFICERS
AND
SENIOR OFFICERS IN COMMANDS**

FLAG OFFICERS AND SENIOR OFFICERS IN COMMANDS

Name	Appointment	Appointed
------	-------------	-----------

SENIOR OFFICERS IN CHIEF COMMAND

Rear-Admiral K. L. Dyer, D.S.C., C.D.	Flag Officer Atlantic Coast—Senior Officer in Chief Command—Commander Canadian Atlantic Sub-Area—Maritime Commander Atlantic	1 Aug. '60
Rear-Admiral E. W. Finch-Noyes, C.D.	Flag Officer Pacific Coast—Senior Officer in Chief Command—Maritime Commander Pacific	30 June '60
Commodore P. D. Taylor, D.S.C., C.D.	Commanding Officer Naval Divisions—Senior Officer in Chief Command	22 Aug. '60

SENIOR OFFICER AFLOAT

Commodore M. G. Stirling, C.D.	Bonaventure as Senior Canadian Officer Afloat Atlantic	18 Sept. '61
-----------------------------------	--	--------------

RCN BARRACKS

Commodore M. A. Medland, C.D.	Stadacona in Command—Commodore RCN Barracks, Halifax	14 Nov. '59
Commodore J. A. Charles, C.D.	Naden in Command—Commodore RCN Barracks Esquimalt—Officer-in-Charge RCN Depot, Esquimalt	23 Aug. '61

RCN DOCKYARDS

Commodore H. A. Winnett, C.D.	Commodore Superintendent Pacific Coast—Superintendent H.M.C. Dockyard, Esquimalt	31 Aug. '61
Commodore E. N. Clarke, C.D.	Commodore Superintendent Atlantic Coast—Superintendent H.M.C. Dockyard, Halifax	28 July '61

Name	Appointment	Appointed
SENIOR OFFICERS IN COMMAND		
Commodore A. G. Boulton, D.S.C., C.D.	Niobe in Command—Naval Member Canadian Joint Staff (London)—Senior Officer in Command	27 July '60
Commodore J. C. O'Brien, C.D.	Niagara in Command—Naval Member Canadian Joint Staff (Washington)—Senior Officer in Command	27 Sept. '61
Captain J. S. Somers, C.D.	Senior Naval Officer St. Lawrence River Area—Naval Officer-in-Charge Montreal—Senior Officer in Command—Principal Naval Overseer Montreal	18 Aug. '61
Captain C. P. Nixon, D.S.C., C.D.	Gatineau as Commander Fifth Canadian Escort Squadron—Senior Officer in Command	25 Aug. '61
Captain G. C. Edwards, C.D.	Athabaskan in Command—Commander Third Canadian Escort Squadron—Senior Officer in Command	25 May '61
Captain E. T. G. Madgwick, D.S.C., C.D.	Sussexvale as Commander Cadet Training—Commander Fourth Canadian Escort Squadron—Senior Officer in Command	2 Jan. '61
Captain V. Browne, C.D.	Assiniboine in Command—Commander Second Canadian Escort Squadron—Senior Officer in Command	18 Aug. '61
Captain A. D. McPhee, C.D.	Algonquin in Command—Commander First Canadian Escort Squadron—Senior Officer in Command	5 July '61
Commander L. B. Jenson, C.D.	Fort Erie in Command—Commander Seventh Canadian Escort Squadron—Senior Officer in Command	11 Aug. '60
Commander W. Bremner, C.D.	Avalon in Command—Canadian Naval Commander Newfoundland—Senior Officer in Command	15 Feb. '60
Commander K. E. Grant, C.D.	Cap de la Madeleine in Command—Commander Ninth Canadian Escort Squadron—Senior Officer in Command	6 Feb. '61
Commander R. B. Hayward, C.D.	Chaleur in Command—Minesweeping Commander Atlantic Coast—Commander First Canadian Minesweeping Squadron—Senior Officer in Command	30 Mar. '61
Commander A. P. Johnson, C.D.	Gloucester in Command—Senior Officer Supplementary Radio Stations—Senior Officer in Command	1 Feb. '61
Lieutenant-Commander D. M. Waters, C.D.	Fortune in Command—Commander Second Canadian Minesweeping Squadron—Senior Officer in Command	16 Feb. '59



SECTION 1

ABBREVIATIONS, CODE INDEXES and GENERAL INSTRUCTIONS



SECTION 1 — PART 1

ABBREVIATIONS

A	Acting	MAD	Medical Administrative Officer
AA	At-Arms	M.B.E.	Member of the Order of the British Empire
ACC	Anglican Church of Canada	MID	Midshipman
ADM	Admiral	MN	Nursing Officer
A.F.S.C.	Completed a course at Armed Forces Staff College (USA)	MT	Medical Technical Officer
BAPT	Baptist	N.A.D.C.	Completed Course at NATO Defence College or one year on the NATO Defence College faculty
BEL	Belgian	NDC	Completed Course at National Defence College
B.E.M.	British Empire Medal	N.W.C.	Completed Course at National War College (U.S.A.)
BOS'N	Boatswain	N.W.C.J.	Completed Junior Course at Naval War College (U.S.A.)
CAPT	Captain	N.W.C.S.	Completed Senior Course at Naval War College (U.S.A.)
C.B.E.	Commander of the Order of the British Empire	O.B.E.	Officer of the Order of the British Empire
C.D.	Canadian Forces Decoration	ORD	Ordnance
CDR	Commander	P	Protestant
CDT	Cadet	P.F.C.	Passed course Royal Air Force Flying College, Manby (England)
CH	Chaplain	PRES	Presbyterian
CMD O	Commissioned Officer	PSA	Passed Staff Course (RCAF)
CMDRE	Commodore	PSC	Passed Staff Course (RN)
CMY O	Commissary Officer	PSM	Passed Staff Course (Army)
CON	Constructor	RAD	Radio Officer
D.F.C.	Distinguished Flying Cross	RADM	Rear Admiral
D.F.M.	Distinguished Flying Medal	RC	Roman Catholic
D.S.C.	Distinguished Service Cross	R.D.	Naval Reserve Officers' Decoration
D.S.M.	Distinguished Service Medal	S	Supply
D.S.O.	Companion of the Distinguished Service Order	SB	Special Branch
Eng	Engineer Branch	SG	Medical Officer
ENG	Engineer	SLT	Sub-Lieutenant
F.S.C.	Denotes an Officer of the Medical Branch who has passed the USN Flight Surgeon's Course	UN CH	United Church
G.M.	George Medal	VADM	Vice Admiral
IDC	Completed Course at Imperial Defence College	V.R.D.	Volunteer Officers' Decoration
INST	Instructor Branch	W	Wren Officer
JSSC	Completed Course at Joint Services Staff College (England)	WTR	Writer Officer
L	Electrical Branch		
LCDR	Lieutenant-Commander		
LT	Lieutenant		

□ After a Decoration or Medal to an officers' name denotes that the officer has been awarded a Bar to such Decoration or Medal.

SECTION 1—PART 2

DEGREES

ACCOUNTING

CGA Certified General Accountant
CA Chartered Accountant

EDUCATION AND PEDAGOGY

B-ED Bachelor of Education
B-PED Bachelor of Pedagogy

PHYSICAL EDUCATION

B-PHE Bachelor of Physical Health & Education

LAW

LLB Bachelor of Law

LITERATURE

BJ Bachelor of Journalism
B-LITT Bachelor of Literature

ARTS

BA Bachelor of Arts
B-PH Bachelor of Arts (Philosophy)
BA-PSY Bachelor of Arts (Psychology)
BA-ZOOL Bachelor of Arts (Zoology)
BA-EC Bachelor of Arts (Economics)
BA-MATHS Bachelor of Arts (Mathematics)
BA-MATHS & PHYS Bachelor of Arts (Mathematics & Physics)
BA-HIST Bachelor of Arts (History)
MA Master of Arts
BFA Bachelor of Public Administration
MA-MET Master of Arts (Meteorology)
PH-D Doctor of Philosophy

COMMERCE

B-BA Bachelor of Business Administration
B-COMM Bachelor of Commerce
MBA Master of Business Administration
M-COMM Master of Commerce

DIVINITY AND THEOLOGY

BD Bachelor of Divinity
B-TH Bachelor of Theology
DD Doctor of Divinity
DT Divinity Testamur
L-TH Licentiate in Theology
S-TH Scholar in Theology
AKC Associate of King's College

ENGINEERING AND APPLIED SCIENCE

B-ENG	Bachelor of Engineering
B-ENG-PHYS	Bachelor of Engineering (Physics)
B-ENG-ARCH	Bachelor of Engineering (Architecture)
B-ENG-CIVIL	Bachelor of Engineering (Civil Engineering)
B-ENG-ME	Bachelor of Engineering (Mechanical Engineering)
B-ENG-NA & MAE	Bachelor of Engineering (Naval Architecture & Marine)
B-ENG-EE	Bachelor of Engineering (Electrical Engineering)
B-ENG-MIN	Bachelor of Engineering (Mining)
BCS-ME	Bachelor of Science (Mechanical Engineering)
BCS-GEOL & CHEM	Bachelor of Science (Geology & Chemistry)
BCS-GEOL	Bachelor of Science (Geology)
BCS-PHYS	Bachelor of Science (Physics)
BSC-NA & MAE	Bachelor of Science (Naval Architecture & Marine Engineering)
BSC-MIN	Bachelor of Science (Mining Engineering)
BCS-METAL	Bachelor of Science (Metallurgy)
BCS-ARCH	Bachelor of Science (Architecture)
BSC-CIVIL	Bachelor of Science (Civil Engineering)
BSC-MATHS & PHYS	Bachelor of Science (Mathematics & Physics)
BSC-EE	Bachelor of Science (Electrical Engineering)
BASC	Bachelor of Applied Science
BASC-EE	Bachelor of Applied Science (Electrical Engineering)
BASC-ARCH	Bachelor of Applied Science (Architecture)
BASC-ENG-PHYS	Bachelor of Applied Science (Engineering Physics)
BASC-ME	Bachelor of Applied Science (Mechanical Engineering)
BASC-CHEM	Bachelor of Applied Science (Chemistry)
BASC-AERO	Bachelor of Applied Science (Aeronautical)
BASC-CHEM-ENG	Bachelor of Applied Science (Chemical Engineering)
B-CHEM	Bachelor of Chemistry
M-ENG	Master of Engineering
MASC	Master of Applied Science
MSE	Master of Science (Engineering)
M-SCEE	Master of Science (Electrical Engineering)
M-SC-AERO	Master of Science (Aeronautical)

MEDICINE

MD	Doctor of Medicine
DPH	Doctor of Public Health
CM	Master of Surgery
BS	Bachelor of Surgery
CHB	Bachelor of Surgery
BCH	Bachelor of Surgery
BAO	Bachelor of Art of Obstetrics
MB	Bachelor of Medicine
BSC-MED	Bachelor of Science in Medicine
MRCS	Member of the Royal College of Surgeons
LRCP	Licentiate of Royal College of Physicians

MUSIC

ARCT	Associate on Royal College of Teachers
------	--

PHARMACY

PHM-B	Bachelor of Pharmacy
BSC-P	Bachelor of Science in Pharmacy

SCIENCE (PURE)

BSC
BSC-H-EC
BSC-HSC
M-SC-MET

Bachelor of Science
Bachelor of Science (Home Economics)
Bachelor of Science (Household Science)
Master of Science (Meteorology)

SOCIAL WORK

MSW

Master of Social Work

NURSING

BN

Bachelor of Nursing

SECTION 1 — PART 3

CODE INDEX OF OFFICERS' QUALIFICATIONS

The officer qualification coding system used in this publication is comprised of the following sections:

- (a) Designator Code
- (b) Sub Specialty Code
- (c) Sea Qualification Code
- (d) Special Qualifications

DESIGNATOR CODE

The Designator Code consisting of three numerical digits, categorizes officers into broad qualifications within the General and Special Lists.

The following is an index of the numbers used for this purpose together with the meaning of each number:

General List

Designator	Meaning
100	A General Duty Officer (who has been entered under the General List training plan or who has been cross trained to an equivalent standard).
110	A General Duty Officer qualified as a Pilot.
120	A General Duty Officer qualified in submarines.
130	A General Duty Officer qualified in one or more areas and in possession of an upper deck watchkeeping certificate.
140	A General Duty Officer qualified in one or more areas but not in possession of an upper deck watchkeeping certificate.

NOTE

Possession of an upper deck watchkeeping certificate is defined as: "All Executive Officers who have been granted an upper deck watchkeeping certificate at any time and officers from other branches awarded a watchkeeping certificate within the last ten (10) years or prior to this date providing they have been employed in a watchkeeping capacity at sea during the last ten years".

Designator	Meaning
150	A General List Officer (Branch Officer—Specialized in an area not otherwise provided for)
151	A General List Officer (Gunner)
152	A General List Officer (Gunner TAS)
153	A General List Officer (Boatswain)
154	A General List Officer (Boatswain PR)
155	A General List Officer (At Arms)
156	A General List Officer (Communications)
157	A General List Officer (Airman (AO))
158	A General List Officer (Airman (SE))
159	A General List Officer (Observer)
160	A General List Officer (Constructor)
161	A General List Officer (Engineer)
162	A General List Officer (Electrical)
163	A General List Officer (Radio)

Designator	Meaning
164	A General List Officer (Ordnance)
165	A General List Officer (Air Engineering)
166	A General List Officer (Writer)
167	A General List Officer (Stores)
168	A General List Officer (Commissary)

NOTE

The Designator Codes 150 to 168 are being used to indicate presently serving Branch Officers pending the establishment of a Limited Duty List.

Special List

- 200 A Special Duty Officer specialized in an area not otherwise provided for.
- 201 A Special Duty Officer specialized in fire-fighting.
- 202 A Special Duty Officer specialized in bands.
- 203 A Special Duty Officer specialized in photography.
- 210 A Special Duty Officer specialized in law.
- 220 A Special Duty Officer specialized in psychology.
- 230 A Special Duty Officer specialized in naval information.
- 240 A Special Duty Officer specialized in meteorology.
- 250 A Special Duty Officer specialized as an instructor.
- 260 A Special Duty Officer specialized in civil engineering.
- 270 A Special Duty Officer specialized in supplementary radio.

Designator	Meaning
-------------------	----------------

- | | |
|-----|---|
| 280 | A Chaplain (P). |
| 285 | A Chaplain (RC). |
| 290 | A Medical Officer. |
| 291 | A Medical Officer qualified as a pilot. |
| 295 | A Nursing Officer. |
| 296 | A Medical Technical Officer. |
| 297 | A Medical Administrative Officer. |

SUB-SPECIALTY CODE

The Sub-Specialty Code, consisting of two digits is used for the purpose of showing the Sub-Specialization which officers possess. The following is a list of the authorized code numbers used for this purpose:

Code	Meaning	Code	Meaning
01	Navigation	33	Physical and Recreational Training
02	Navigation/Direction	40	Marine Engineering
05	Direction	41	Marine/Air Engineering
06	Direction/Observer	42	Marine/Air Engineering/ Air Test Pilot
07	Torpedo	46	Air Engineering
09	Communications	50	Ordnance
10	Communications/TAS	51	Ordnance/Weapons
11	Communications Observer	52	Ordnance/Marine Engineering
13	TAS	53	Ordnance/Clearance Diving
14	TAS/Clearance Diving	54	Ordnance/Clearance Diving/ Marine Engineering/Weapons
15	TAS/Observer	55	Ship Construction
17	Gunnery		
20	Weapons		
21	Weapons/TAS		
22	Weapons/Gunnery		
30	Clearance Diving		

Code	Meaning	Code	Meaning
56	Ship Construction/Marine Engineering	70	Supply
60	Electrical Engineering	71	Supply/Weapons
61	Electrical Weapons	80	Air Weapons
62	Electrical/Marine Engineering	86	Air Engineering
63	Electrical/Air	87	Air Observer
		88	Air Test Pilot

NOTE

The following sub-specializations have been provided for the new type General List Officer and will not be used at the present time:

80 — Air Weapons

86 — Air Engineering

SEA QUALIFICATIONS

The Sea Qualification Code, consisting of two digits, is used for the purpose of showing the following qualifications:

Code	Meaning
00	No sea qualification
10	Upper deck Watchkeeping Certificate
20	Qualified to Command a Surface Ship
21	Qualified to command a surface ship and in possession of Engineering Watchkeeping Certificate
22	Qualified to command a Surface Ship and in possession of Engineering Certificate of Competency
23	Qualified to Command a Surface Ship and Submarine

Code	Meaning
30	Qualified to Command a Submarine
50	Engineering Watchkeeping Certificate
60	Engineering Certificate of Competency
70	Upper Deck and Engineering Watchkeeping Certificate
80	Upper Deck Watchkeeping Certificate and Engineering Certificate of Competency

NOTE

A second digit in this series is used to denote the number of command examinations passed (except in the 20 Series). Example-14 means Upper Deck watchkeeping certificate and passed 4 command examinations.

SECTION 1 — PART 4

CODE INDEX — “WHERE SERVING”

The Billet Number used to describe where officers are serving is made up of two parts:

- (a) Commitment number
- (b) Department, Division or Directorate number.

Commitment Number: Ships' commitment numbers are made up of a letter and the hull number of the appropriate ship. In the case of air squadrons, the squadron number is used preceded by a letter. For all other commitments, the numbers assigned will correspond to those used in the RCN Complement Book.

Department, Division or Directorate Number: This number will correspond to the Department, Division or Directorate number of the officers' appointment in the Complement Book.

Commitment Numbers: The alphabetical letters used in the commitment numbers are intended to mean the following:

	East	West
Sea Commitments.....	A	J
Air Commitments Afloat.....	B	K
Air Commitments Ashore.....	C	L
Naval Headquarters.....	D	
Shore Commitments.....	E	N
Radio Stations.....	G	P
Naval Divisions.....	H	Q
Special and Seconded Positions..	I	

Sea Commitments

A — East

A-001	COMFLT	Senior Canadian Officer Afloat (Atlantic)
A-015	RN SUB	Royal Navy Submarine Commitment
A-022	BONAV	BONAVENTURE
A-101	CAPE S	CAPE SCOTT

MCBs

A-149		QUINTE
A-154	RESOLUT	RESOLUTE
A-159		FUNDY
A-160	CHIGNEC	CHIGNECTO
A-161		THUNDER
A-164		CHALEUR

YMG

B-180	PORTSTJ	PORTE ST JEAN
-------	---------	---------------

DDEs

A-213		NOOTKA
A-214		MICMAC
A-215		Haida
A-216		HURON
A-217	IROQUOI	IROQUOIS
A-218		CAYUGA
A-219	ATHAB	ATHABASKAN
A-224	ALGONQN	ALGONQUIN
A-225		SIOUX
A-226		CRESCENT
A-228		CRUSADER
A-235	CHAUDRE	CHAUDIÈRE
A-236		GATINEAU
A-256		ST CROIX
A-257	RESTIG	RESTIGOUCHE
A-258	KOOTNY	KOOTENAY
A-259	T NOVA	TERRA NOVA

Sea Commitments (continued)

A — East

DDEs

A-260	COLMBIA	COLUMBIA
A-261	MACKENZ	MACKENZIE
A-262	SASKWN	SASKATCHEWAN
A-263		YUKON
A-264	QUPELLE	QU'APPELLE
A-265	ANNAP	ANNAPOLIS
A-266		NIPIGON

FFEs

A-304	N WATER	NEW WATERFORD
A-305	LA HULL	LA HULLOISE
A-306		SWANSEA
A-308	INCHARN	INCH ARRAN
A-310	OUTREMT	OUTREMONT
A-312	FT ERIE	FORT ERIE
A-314	BUCKHAM	BUCKINGHAM
A-317	CAP MAD	CAP DE LA MADELEINE
A-320	VICTORV	VICTORIAVILLE,
A-321		LANARK
A-322		LAUZON

PCS'

A-780		LOON
A-781	CORMOR	CORMORANT
A-783		MALLARD

J — West

J-002	COCATRA	Commander Cadet Training
J-071	SS 71	GRILSE
J-100	CAPE B	CAPE BRETON

MCBs

J-151		FORTUNE
J-152	JAMES B	JAMES BAY
J-162	COWICHN	COWICHAN
J-163	MIRMCHI	MIRAMICHI

DDEs

J-205	ST LAU	ST LAURENT
J-206	SAGUENY	SAGUENAY
J-207		SKEENA
J-229		OTTAWA
J-230	MARGREE	MARGAREE
J-233		FRASER
J-234	ASSINIB	ASSINIBOINE

FFEs

J-301	ANTIGSH	ANTIGONISH
J-303	BEAHILL	BEACON HILL
J-309	ST THER	ST THERESE
J-311	STETTLR	STETTLER
J-313	SUSSEX	SUSSEXVALE
J-315	NEWGLAS	NEW GLASGOW
J-318	JONQERE	JONQUIERE

Air Commitments

B or C — East

B or C-010—VX 10
B or C-021—HU 21
B or C-032—VU 32
B or C-050—HS 50
B or C-870—VF 870
B or C-880—VS 880

K or L — West

K or L-033—VU 33

Shore Commitments

D — Naval Headquarters

D-00	CNS	Chief of Naval Staff
D-01	N.SEC	Naval Secretary
D-10	VCNS	Vice Chief of Naval Staff
D-13	ACNS P	Assistant Chief of Naval Staff (Plans)
D-17	ACNS AW	Assistant Chief of Naval Staff (Air and Warfare)
D-30	CNP	Chief of Naval Personnel
D-50	N. COMP	Naval Comptroller
D-70	CNTS	Chief of Naval Technical Services
D-72	DGS	Director General Ships
D-73	DGA	Director General Aircraft
D-74	DGFE	Director General Fighting Equipment
D-76	DGNS	Director General Naval Supply
D-78	DGSF	Director General Support Facilities
D-80	CHAP	Chaplains

E — East

E-00	FOAC	Flag Officer Atlantic Coast
E-01	CM LANT	Maritime Commander Atlantic
E-02	SHELBNE	Commanding Officer, Shelburne
E-03	DIV. EST	RCN Diving Establishment East
E-06	CANDEPH	RCN Depot, Halifax
E-10	SUPLANT	Commodore Superintendent Atlantic Coast, and Superintendent, HMC Dockyard, Halifax
E-13	NAD DAR	Naval Armanent Depot, Dartmouth
E-16	CF HOSP	Canadian Forces Hospital, Halifax
E-18	STAD	RCN Barracks, Halifax
E-20	JMWS	Joint Maritime Warfare School
E-22	TAC TRG	RCN Tactical Trainer
E-28	SHEAR	Shearwater
E-34	SUPSYD	Senior Naval Officer and Base Superintendent, Sydney
E-36	CORNWAL	Cornwallis
E-42	SRO EAST	Naval Career Counsellors East
E-44	RO EAST	Recruiting Officers, East
E-48		Bytown
E-50	NIOBE	Naval Member Canadian Joint Staff (London) and Niobe
E-52	NIAGARA	Naval Member Canadian Joint Staff (Washington) and Niagara
E-54	AVALON	Canadian Naval Commander, Newfoundland and Avalon
E-55	COMLAN	Senior Naval Officer St. Lawrence River Sub Area
E-56	OSEER E	Principal Naval Overseer East
E-57	PNO MON	Principal Naval Overseer Montreal
E-58	HOCLAGA	Hochelega
E-60	PNO SOR	Principal Naval Overseer, Sorel, Que.
E-61	PNO QUE	Principal Naval Overseer, Quebec
E-62	RMC	Canadian Services College, Kingston

Shore Commitments—(Continued)

E-63	NSD MTL	Naval Supply Depot, Montreal
E-64	COL MIL	Canadian Services College, St. Jean
E-67	NDMC	National Defence Medical Centre, Naval Component
E-68	SUR G S	Surgeon General's Staff
E-72	OPVAL	Operational Evaluation Organization
E-76	NAVLO B	Canadian Naval Liaison Officer, Bermuda
E-80	FIX TRI	Attached Fixed Tri-Service

N — West

N-00	FOPC	Flag Officer Pacific Coast
N-01	CM PAC	Maritime Commander, Pacific
N-03	DIV EST	RCN Diving Establishment West
N-06	CANDEPE	RCN Depot, Esquimalt
N-10	SUP PAC	Commodore Superintendent Pacific Coast, and Superintendent, HMC Dockyard, Esquimalt
N-12	NSD ESQ	Naval Supply Depot, Esquimalt
N-13	NAD ESQ	Naval Armament Depot, Esquimalt
N-14	L CREEK	Lynn Creek
N-18	NADEN	RCN Barracks, Esquimalt
N-26	CJATC M	Canadian Joint Air Training Centre, Rivers, Manitoba
N-42	SRO WEST	Naval Career Counsellors West
N-44	RO WEST	Recruiting Officers West
N-56	OSEER W	Principal Naval Overseer West
N-60	R ROADS	Canadian Services College, Royal Roads
N-66		Venture

Radio Stations

G — East

G-00	GLOUCES	Gloucester and SOSRS
G-01	FROBISH	Frobisher
G-02		Gander
G-03	ALBRO	Albro Lake
G-04	NP CORN	Newport Corner
G-05	COVER	Coverdale

P — West

P-30	ALGROVE	Aldergrove
P-31		Massett
P-32	CHURCH	Churchill
P-33		Aklavik

Naval Divisions

H — East

H-00	COND	Cancond and Patriot
H-02		Cabot
H-03		Scotian
H-04	BRUNS	Brunswick
H-05	Q CHARL	Queen Charlotte
H-06	MONTCLM	Montcalm
H-07	DONNA	Donnacona
H-08	CARLE	Carleton
H-09	CATAR	Catarauqui
H-10		York
H-11		Star
H-12		Hunter
H-13		Prevost
H-20		VC 920 (York)

Q — West

Q-22		VC 922 (Malahat)
Q-30		Griffon
Q-31	CHIPPA	Chippawa
Q-32		Queen
Q-33		Unicorn
Q-34		Nonsuch
Q-35	TECUM	Tecumseh
Q-36	DISCV	Discovery
Q-37		Chatham
Q-38		Malahat

I — Special and Seconded Sections

of Special, Armed Forces Senior Appointments List, and Seconded Establishment.

I-90	SPECIAL	Special Section
I-91	SECOND	Seconded Section

Section 1 — Part 5

CONDITIONS OF SERVICE

Code	Meaning
1	RCN Officers holding a Permanent Commission
3	RCN Officers serving on a 3 year Short Service Appointment
5	RCN Officers serving on a 5 year Short Service Appointment
7	RCN Officers serving on a 7 year Short Service Appointment
8	RCN(R) Officers serving on Continuous Naval Duty



SECTION 2

**ALPHABETICAL INDEX
of
OFFICERS SERVING
in the
ROYAL CANADIAN NAVY
and officers of the
ROYAL CANADIAN NAVY (RESERVE)
SERVING ON
CONTINUOUS NAVAL DUTY**

ALPHABETICAL INDEX OF OFFICERS SERVING IN THE RCN

NAME	RANK	FILE No.	DESIGNATOR	SUB-SPECIALTY	SENIORITY	WHERE SERVING	CONDITION OF SERVICE		
ABBOTT	EF	SLT	0 1012	110	00	01 09 60	S HU 21	C021	7
ABRAHAM	JE	LCDR	0 1062	130	00	17 09 60	CORNWAL	E 36	1
ABRAHAMS	AD	A SLT	0 1059	140	00	01 09 60	ST THER	J309	7
ACHTZENER	HJ	CMD O	0 1071	156	00	17 10 60	MARGREE	J230	1
ACKERMAN	BF	LCDR	0 1065	130	30	25 08 53	NADEN	N 03	1
ACKLAM	H	LCDR	0 1066	140	55	04 01 60	OSEER W	N 56	1
ADAIR	JP	LT	0	150	US		HOCLAGA	E 63	
ADAMIC	E	LCDR	0 1133	140	70	01 08 50	COMLAU	E 55	1
ADAMS	AS	CDT	0 1137	100	00	01 09 61	YORK	H 10	1
ADDISON	HT	LCDR	0 1238	130	33	30 04 59	CORNWAL	E 36	1
AGNEW	JD	LCDR	0 1282	140	70	23 08 55	DSSP	D 72	1
AHLBLAD	KE	CDT	0 1302	100	00	01 09 59	COL MIL	E 64	1
AITKENS	JO	LCDR	0 1380	140	40	01 08 52	NADEN	N 18	1
ALDERTON	J	LCDR	0 1457	130	00	28 02 49	DNSR	D 17	1
ALEXANDER	EC	CMD O	0 1485	164	00	15 07 58	BONAV	A022	1
ALEXANDER	JW	SLT	0 1492	130	00	01 05 60	JONQERE	J318	1
ALLAN	J	LT	0 1615	130	60	01 03 57	STAD	E 18	1
ALLAN	TS	LCDR	0 1673	110	42	03 08 58	T NOVA	A259	1
ALLEN	AA	LT	0 1706	140	70	05 12 58	NAD ESQ	N 12	1
ALLEN	CD	CMD O	0 1711	163	00	28 09 60	CAPE S	A101	1
ALLEN	RW	CDT	0 1775	100	00	15 09 61	DISCV	Q 36	1
ALLISON	SB	LT	WO 1836	295	00	25 02 52	CHURCH	P 32	1
ALLTREE	AL	A SLT	0 1852	140	00	01 09 61	PREVOST	H 13	7
ALLWOOD	FC	LT	0 1855	130	00	02 04 56	AMES B	J152	1
AMOS	WL	CMD O	0 1954	270	00	16 08 57	GLOUCES	G 00	1
AMYOT	GL	CDR	0 1970	250	00	01 01 49	DNM	D 30	1
ANDERSON	AJ	LT	0 1985	110	00	24 12 56	BONAV	A022	1
ANDERSON	DG	LCDR	0 2035	140	60	02 09 59	MARGREE	J230	1
ANDERSON	EL	LT	0 2038	130	13	01 04 56	CANDEPH	E 06	1
ANDERSON	FS	LCDR	0 2053	140	70	09 08 57	CHAUDRE	A235	1
ANDERSON	FR	LT	0 2065	140	63	21 07 57	YORK	H 10	1
ANDERSON	HM	A SLT	WO 2074	140	00	03 11 59	MARLANT	E 01	3
ANDERSON	JR	CAPT	0 2150	140	70	01 07 56	SPECIAL	I 90	1
ANDERSON	JR	CDT	0 2151	100	00	01 09 59	DISCV	Q 36	1
ANDERSON	JS	SLT	0 2155	130	00	01 05 60	THUNDER	A161	3
ANDERSON	NG	LT	0 2171	130	17	12 09 57	VENTURE	N 66	1
ANDREA	AJ	SLT	0 2267	140	70	01 09 58	CORNWAL	E 36	3
ANDREW	JV	LCDR	0 2253	140	40	15 02 61	FRASER	J233	1
ANDREWS	HJ	LCDR	0 2257	130	00	03 02 57	FOPC	N 00	1
ANDREWS	VA	LT	0 2256	140	40	01 01 59	SWANSEA	A306	1
ANKETELL-JONES	MW	CDR	0 2400	140	41	01 07 56	DMEE	D 72	1
ANNESLEY	JC	LCDR	0 2440	130	00	15 06 48	DNI	D 13	1
ANTONSEN	PG	SLT	0 2512	100	00	01 05 61	TECUM	Q 35	1
AQOEK	LR	LCDR	0 36680	140	40	01 01 55	SUP PAC	N 10	1
APEDAILE	WM	CDT	0 2511	100	00	01 09 61	COL MIL	E 64	1
APONIUK	OB	A LT	0 2513	250	00	15 08 61	NADEN	N 18	3
APPLEFORD	LD	CDT	0 2523	100	00	01 09 59	RMC	E 62	1
APPS	EJ	CDT	0 2530	140	60	01 07 51	DSOC	D 72	1
ARBUTHNOT	FR	SLT	WO 2565	140	00	25 04 60	CM LANT	E 01	3
ARCAND	JA	CDR	0 2570	140	50	01 07 51	NAD DAR	E 13	1
ARCHBOLD	AG	CDT	0 2578	100	00	01 09 59	COL MIL	E 64	1
ARCHBOLD	GJ	CDT	0 2581	100	00	01 09 61	MALAHAT	Q 38	1
ARCHER	AM	CDT	0 2591	100	00	11 09 58	CARLE	E 62	1
ARCHER	RF	CDT	0 2605	100	00	01 09 60	R ROADS	N 60	1
ARES	GA	CDT	0 2658	100	00	01 09 61	COL MIL	E 64	1
ARKELL	TC	LT	0 2677	130	00	08 12 55	GRIFFON	Q 30	1
ARMSTRONG	GS	SLT	0 2824	140	40	01 07 58	BONAV	A022	1
ARMSTRONG	GG	LCDR	0 2825	130	01	01 11 60	QUINTE	A149	1
ARMSTRONG	JD	CAPT	0 2850	250	00	01 01 58	BYTOWN	E 48	1
ARMSTRONG	JM	LCDR	0 2861	140	70	01 07 61	STAD	E 18	1
ARMSTRONG	RD	CDT	0 2889	100	00	01 09 61	R ROADS	N 60	1
ARMSTRONG	RG	LT	0 2891	296	00	15 11 57	CF HOSP	E 16	1
ARNOLD	DA	LT	0 2948	201	00	01 04 57	CORNWAL	E 36	1
ARNOLD	FG	LCDR	0	RN		01 01 51	DNOM	D 50	
ARNOLD	JM	LT	0 2974	110	88	16 12 55	S VX 10	C010	1

ALPHABETICAL INDEX OF OFFICERS SERVING IN THE RCN

NAME	RANK		FILE NO.	DESIGNATOR	SUB-SPECIALTY	SENIORITY	WHERE SERVING	CONDITION OF SERVICE
ARNOLD	KB	LT	0 2976	110	00	01 10 60	B VS880	B880 1
ARNOLD	SJ	CDT	0 2979	100	00	07 09 61	R ROADS	N 60 1
ARNOLD	WB	LCDR	0 2987	250	00	25 11 55	SPECIAL	I 90 1
ARNOTT	J	LT	0 2997	110	00	08 09 55	S VS880	C880 1
ARNOTT	JA	LCDR	0 2996	130	33	28 07 57	SPECIAL	I 90 1
ARNOTT	TA	LCDR	0 2999	140	40	08 02 60	SUPLANT	E 10 1
ARNSDORF	HO	CDR	0 3010	140	41	01 01 58	SHEAR	E 28 1
ARSENAULT	RJ	LT	0 3024	140	63	01 11 59	SIOUX	A225 1
ARTHUR	RH	LCDR	0 3058	140	63	01 04 57	SUPSYD	E 34 1
ASHCROFT	HC	LT	0 3106	140	40	06 06 55	STAD	E 18 1
ASHFIELD	JM	LCDR	0 3137	140	55	03 01 58	NIAGARA	E 52 1
ASHLEY	LA	SLT	0 3162	110	00	01 05 59	B HS 50	C050 1
ATKINSON	DW	LCDR	0 3283	130	33	03 02 59	MICMAC	A214 1
ATKINSON	WH	LCDR	0 3322	110	00	10 03 53	NIAGARA	E 52 1
ATTWELL	WG	LCDR	0 3330	140	40	24 06 55	DONNA	H 07 1
ATWOOD	JG	LCDR	0 3325	140	41	01 10 59	BONAV	A022 1
ATWOOD	LL	CAPT	0 3340	130	00	01 07 50	DN OPS	D 13 1
ATWOOD	WH	LT	0 3327	140	41	16 09 57	CHAUDRE	A235 1
AUBIN	DE	SLT	WO 3343	295	00	03 01 61	NADEN	N 18 3
AUNS	VU	CDT	0 3369	100	00	01 09 60	COL MIL	E 64 1
AUSTIN	WG	LT	0 3387	110	00	02 01 59	STAD	E 18 3
AVELING	WH	LT STAR	0 3379	151	00	01 01 61	RO EAST	E 44 1
AVERY	DA	LCDR	0 3384	130	01	06 02 61	KOOTNY	A258 1
AYOTTE	CN	CDT	0 3445	100	00	01 09 59	COL MIL	E 64 1
BABBITT	GW	LCDR	0 3478	110	00	01 12 54	FIX TRI	E 80 1
BABCOOKE	MH	LT	0 3477	110	00	09 09 57	B VS880	B880 7
BABINEAU	DB	LCDR	0 3481	130	13	17 03 60	RO EAST	E 44 1
BACHAND	RJ	LCDR	0 3503	140	70	01 01 61	CAP MAD	A317 1
BACON	MR	A SLT	0 3524	100	00	04 05 61	CHAUDRE	A235 1
BACON	SR	CDT	0 3529	100	00	01 09 60	COL MIL	E 64 1
BAILEY	GP	CDT	0 3585	100	00	01 09 58	BRUNS	H 04 1
BAILEY	TA	CDT	0 3616	100	00	01 09 61	R ROADS	N 60 1
BAILEY	TJ	LCDR	0 3617	130	09	19 09 55	DSRA	D 13 1
BAIN	JC	CDT	0 3682	100	00	01 09 59	RMC	E 62 1
BAIRD	AM	LT	0 3689	140	70	01 03 61	ALGONGN	A224 1
BAIRD	RD	LT	0 3699	110	00	24 03 57	S VF870	C870 1
BAJKOV	A	LT	0 3717	130	13	16 07 54	STAD	E 18 1
BAK	BH	LCDR	0 3720	297	00	01 04 61	CF HOSP	E 16 1
BAKER	BE	LT	0 3765	110	00	21 01 56	S VX 10	C010 1
BAKER	CK	CDT	0 3767	100	00	01 09 59	BRUNS	H 04 1
BAKER	DH	LT	0 3776	140	60	01 09 58	ATHAB	A219 1
BAKER	ES	CDR	0 3790	140	40	01 07 57	CAPE S	A101 1
BAKER	GW	LT	0 3827	260	00	01 09 56	DNW	D 78 1
BAKER	HO	LT	0 3854	140	60	26 07 54	CRESENT	A226 1
BAKER	RS	LT STAR	0 3913	162	00	15 10 46	NADEN	N 18 1
BALBAR	MC	CDT	0 3924	100	00	01 09 61	UNICORN	Q 33 1
BALDWIN	DD	CDT	0 3967	100	00	01 09 60	UNICORN	Q 33 1
BALDWIN	PJ	CDT	0 3982	140	00	01 09 60	VENTURE	N 66 7
BALFOUR	RG	LT	0 4023	130	00	01 06 61	BUCKHAM	A314 1
BALL	EC	LT	0 4064	140	52	14 06 58	NAD DAR	E 13 1
BALL	GC	LT	0 4083	201	00	01 04 56	SUP PAC	N 10 1
BALL	J	LCDR	0 4093	140	00	24 10 59	DNI	D 13 1
BALL	MJ	LT	WO 4095	296	00	12 06 51	NDMC	E 67 1
BALSON	NC	LCDR	0 4139	140	41	01 03 60	DADP	D 73 1
BANDY	CE	LT	0 4182	130	00	11 03 54	SPECIAL	I 90 1
BANFIELD	NR	LCDR	0 4184	140	60	10 11 55	OSEER E	E 57 1
BANNISTER	HL	LT	0 4238	110	00	24 03 57	QUEEN	Q 32 1
BANTON	NM	LCDR	0 4245	140	41	29 09 55	DFM	D 78 1
BARAN	EI	CDT	0 4265	100	00	01 09 60	UNICORN	Q 33 1
BARBEAU	AJ	LT	0 4273	110	00	01 05 61	S VU 32	C032 1
BARBER	CC	CDT	0 4294	100	00	01 09 61	CHIPPA	Q 31 1
BARKER	JH	LT	0 4457	110	00	11 05 58	S VF870	C870 1
BARKLEY	KJ	LT	0 4496	140	50	01 11 59	NOOTKA	A213 1
BARLOW	FE	LCDR	0 4520	140	50	07 01 55	NADEN	N 18 1
BARLOW	JH	LT	0 4532	130	00	11 06 60	KOOTNY	A258 1

ALPHABETICAL INDEX OF OFFICERS SERVING IN THE RCN

NAME		RANK	FILE No.	DESIGNATOR	SUB-SPECIALTY	SENIORITY	WHERE SERVING	CONDITION OF SERVICE
BARLOW	JM	SLT	0 4534	130	00	01 05 60	IROQUOI	A217 7
BARNES	LW	A SLT	0 4576	140	00	01 09 60	STAD	E 18 5
BARNES	RF	LCDR	0 4580	210	00	12 07 61	ACNP A	D 30 1
BARNETT	WG	LT	0 4593	140	40	22 02 59	GRANBY	E 03 1
BARNHOUSE	PD	LT	0 4597	140	60	01 11 57	NIAGARA	E 52 1
BARR	PJ	SLT	0 4611	110	00	01 09 60	S V5880	C880 7
BARRATT	DE	CDT	0 4601	100	00	01 09 61	RMC	E 62 1
BARRETT	F	LCDR	0 4617	140	70	24 08 57	L CREEK	N 14 1
BARRETT	NA	LT	0 4638	140	60	11 09 59	ALGONQN	A224 1
BARRICK	GH	LCDR	0 4660	130	17	31 03 55	NADEN	N 18 1
BARRINGER	RH	LT	0 4685	140	70	15 11 57	DFSA	D 76 1
BARROW	M	LCDR	0 4704	130	17	01 08 58	SHEAR	E 28 1
BARTLETT	RB	LT	0 4746	110	00	06 08 60	S VU 32	C032 3
BARTLETT	RE	LCDR	0 4748	110	00	04 05 50	SHEAR	E 28 1
BARTON	JC	CDT	0 4754	100	00	01 09 58	RMC	E 62 1
BARTZ	DP	LCDR	0	US			S HS 50	C050
BATEMAN	CL	A SLT	0 4888	290	00	01 09 61	CATAR	H 09 1
BATES	AJ	CDT	0 4902	140	00	10 09 61	VENTURE	N 66 7
BATES	EG	CDT	0 4907	100	00	21 09 61	SCOTIAN	H 03 1
BATTLES	RM	CAPT	0 4970	140	60	01 07 59	FOPC	N 00 1
BAUDER	DG	SLT	0 4976	110	00	01 09 60	S HU 21	C021 7
BAUGNIET	RN	CDT	0 4995	140	00	10 09 61	VENTURE	N 66 7
BAXTER	AM	LT	0 5025	140	60	01 12 54	FOPC	N 00 1
BAFFIELD-DAVIS	FM	LCDR	0 5043	130	30	26 09 59	CAPE B	J100 1
BAVLY	IM	LCDR	0 5047	140	55	03 11 58	DSDC	D 72 1
BAYS	RV	LCDR	0 5057	110	00	24 08 53	SHEAR	E 28 1
BEACH	RA	LCDR	0 5058	110	05	12 07 55	STAD	E 18 1
BEAGLE	HR	SLT	0 5065	130	00	01 05 60	CRESENT	A226 7
BEALE	RA	LT	0 5072	140	40	01 01 58	STAD	E 18 1
BEAMENT	GA	LT	0 5085	140	70	01 06 56	HOCLAGA	E 58 1
BEAMISH	MC	CDT	0 5093	100	00	01 09 59	YORK	H 10 1
BEARDMORE	M	CDR	0 5130	140	50	01 01 53	DOP	D 30 1
BEATTIE	J	LCDR	0 5144	140	40	31 01 59	NADEN	N 18 1
BEATTY	PJ	CMD O	0 5175	160	00	10 07 58	DSDC	D 72 1
BEAUBIEN	CP	CDT	0 5218	100	00	01 09 58	RMC	E 62 1
BEAUCHEMIN	LJ	CDT	0 5226	100	00	19 01 60	RMC	E 62 1
BEAUREGARD	JA	LCDR	0 5244	130	09	31 05 61	NIAGARA	E 52 1
BECK	HR	CDR	0 5300	130	00	01 07 56	DNSR	D 17 1
RECKETT	WM	LCDR	0 5328	130	00	16 05 56	CORNWAL	E 36 1
BEDARD	JG	LT	0 5341	140	41	01 05 60	S HS 50	C050 1
BEDARD	P	LT	0 5345	140	70	01 01 59	DNPA	D 50 1
BEGIN	NS	SLT	WO 5411	295	00	08 06 61	CF HOSP	E 16 3
BELAND	CJ	SLT	0 5445	100	00	01 05 60	OTTAWA	J229 1
BELANGER	JP	CH RC 3	0 5467	285	00	26 05 60	FOPC	N 00 1
BELANGER	MH	LCDR	0 5480	130	00	11 02 55	DONNA	E 44 1
BELANGER	PR	CDT	0 5479	100	00	01 09 58	CARLE	H 08 1
BELANGER	RJ	CDT	0 5482	100	00	01 09 60	COL MIL	E 64 1
BELCHER	JC	LCDR	0 5485	130	13	01 07 59	DNFER	D 17 1
BELHUMEUR	CJ	CDT	0 5515	100	00	01 09 60	COL MIL	E 64 1
BELL	AB	CMD O	0 5525	156	00	22 02 60	RESOLUT	A154 1
BELL	ER	LCDR	0 5555	140	60	25 07 59	CAPE S	A101 1
BELL	GR	CH P 2	0 5595	280	00	28 12 53	BONAV	A022 1
BELL	HA	LCDR	0 5606	140	40	12 04 61	NIAGARA	E 52 1
BELL	JE	SLT	0 5629	130	00	01 05 60	JAMES B	J152 1
BELL	JH	CMD O	0 5667	157	00	18 06 59	BONAV	A022 1
BELL	WE	LT	0 5699	140	50	20 09 55	DFM	D 78 1
BELL	WE	LT STAR	0 5710	150	00	14 11 41	DNI	D 13 1
BELLA	MM	LT	WO 5725	295	00	10 02 52	NADEN	N 18 1
BELLEY	JJ	SLT	0 5754	110	00	14 10 59	S VU 32	C032 3
BELYEA	JL	CDR	0 5809	140	60	01 01 60	DGFE	D 74 1
BENDER	DS	LT	0 5855	200	00	24 12 55	DNM	D 30 1
BENN	DH	LCDR	0 5867	140	40	01 01 60	SUP PAC	N 10 1
BENNETT	CL	CMD O	0 5875	162	00	29 05 61	STAD	E 18 1
BENNETT	GA	SLT	0 5881	130	00	01 05 60	THUNDER	A161 5
BENNETT	GD	LT	0 5879	140	41	16 11 58	S VF870	C870 1

ALPHABETICAL INDEX OF OFFICERS SERVING IN THE RCN

NAME	RANK	FILE No.	DESIGNATOR	SUB-SPECIALTY	SENIORITY	WHERE SERVING	CONDITION OF SERVICE		
BENNETT	OW	CDR	0 5913	140	50	01 07 54	NIOBE	E 50	1
BENNETTS	HJ	LT	0 5924	140	60	01 04 56	SUP PAC	N 10	1
BENOIT	CJ	LCDR	0 5940	130	01	01 12 51	JMWS	E 20	1
BENSON	JR	SLT	0 5958	130	00	16 03 60	YORK	H 10	1
BENSON	PC	CDR	0 5960	130	00	01 07 52	SUPLANT	E 10	1
BENT	JL	CDT	0 5996	100	00	01 09 60	DONNA	H 07	1
BENTLEY	FA	LCDR	0 6013	140	70	01 04 60	AVALON	E 54	1
BENTON	AF	LCDR	0 6025	130	00	11 07 50	STAD	E 18	1
BERNARD	MN	LT	WO 6103	295	00	15 10 54	CORNWAL	E 36	1
BERNARD	RM	SLT	0 6106	130	00	01 09 60	ST THER	J309	7
BERRY	PC	CDR	0 6130	110	87	01 01 58	DN PLAN	D 13	1
BERRYMAN	MT	LT	WO 6149	140	00	01 01 60	STAD	E 18	1
BERRYMAN	BJ	LT	0 6152	140	70	01 05 58	STAD	E 18	1
BERTRAND	DJ	CDT	0 6159	100	00	01 09 58	DONNA	H 07	1
BERUBE	GI	CDT	0 6168	290	00	01 09 60	MONTCM	H 06	3
BETHUNE	DS	LCDR	0 6270	130	00	07 04 54	SPECIAL	I 90	1
BEULENCE	PJ	CDT	0 6295	100	00	01 09 59	COL MIL	E 64	1
BEUTEL	HW	LT	0 6317	110	00	09 01 57	N VU 33	L033	1
BEVERIDGE	AA	LCDR	0 6325	140	70	18 01 53	STAD	E 18	1
BEVERIDGE	GN	CMD O	0 6333	168	00	30 07 58	FOPC	N 00	1
BEVERIDGE	JF	LCDR	0 6360	140	50	04 05 52	FOAC	E 00	1
BIALKOWSKI	WL	CDT	0 6394	100	00	01 09 58	YORK	H 10	1
BICE	AT	LCDR	0 6392	110	00	05 11 53	DNAR	D 17	1
BICKNELL	CJ	LCDR	0 6400	140	70	14 06 54	DMST	D 76	1
BIESINGER	GF	CDT	0 6423	100	00	01 09 59	CATAR	H 09	1
BIGGS	AJ	CDT	0 6436	140	00	10 09 61	VENTURE	N 66	7
BILLARD	RA	LCDR	0 6460	140	55	03 02 57	SUPLANT	E 10	1
BINDER	RC	CMD O	0 6467	156	00	29 05 61	STAD	E 18	1
BING	JB	CMD O	0 6475	152	00	01 12 56	SHELBN	E 02	1
BINGHAM	WJ	CH P 2	0 6502	280	00	28 07 56	STAD	E 18	1
BINGLEY	AM	SLT	0 6503	110	00	01 09 60	S VS880	C880	7
BINNIE	RS	LT	0 6534	130	00	11 09 59	IROQUOI	A217	1
BIRCH-JONES	PM	LCDR	0 6548	130	17	05 06 57	FOAC	E 00	1
BIRD	HJ	LCDR	0 6574	110	00	18 01 52	STRCRIX	A256	1
BIRD	JM	LCDR	0 6582	140	63	01 12 56	DAV	D 73	1
BIRKS	JH	LT	0 6591	110	00	17 09 54	S VU 32	C032	1
BIRTWISTLE	K	CDR	0 6610	130	00	01 01 54	COND	H 00	1
BISAL	MA	A Lcdr	0 6615	210	00	01 09 56	SECOND	I 91	1
BISHOP	JM	LT	0 6641	130	00	01 06 60	LANARK	A321	1
BISSELL	PG	LCDR	0 6665	130	17	01 10 59	NIOBE	E 50	1
BISSELL	RD	LT	0 6666	110	87	08 02 57	S VS880	B880	7
BISSETT	AR	CMD O	0 6675	166	00	03 11 59	FOAC	E 00	1
BISSKY	HG	LCDR	0 6707	140	60	08 08 61	NSD ESQ	N 12	1
BLACK	HA	CDR	0 6770	140	70	01 07 50	FIX TRI	E 80	1
BLACKBURN	GW	LCDR	0 6861	140	70	01 08 60	CANDEPH	E 06	1
BLACKBURN	KW	LCDR	0 6864	130	13	03 07 58	SAGUENY	J206	1
BLACKIE	AR	LCDR	0 6910	140	40	26 06 54	SUPLANT	E 10	1
BLACKMORE	DS	CDR	0 6940	270	09	01 01 57	BYTOWN	E 48	1
BLAIR	LT	LCDR	0 7015	130	09	16 04 61	SHEAR	E 28	1
BLAIS	JP	CDT	0 7043	100	00	01 09 57	RMC	E 62	1
BLAKE	M	LCDR	0 7047	240	00	29 03 57	DNWS	D 13	5
BLANCHARD	JE	CMD O	0 7121	166	00	10 07 58	BONAV	A022	1
BLANCHARD	PA	LT	0 7126	110	00	01 05 60	RMC	E 62	1
BLANCHETTE	JA	SLT	0 7142	100	00	01 05 61	FRASER	J233	1
BLANDY	WS	CDR	0 7170	130	13	01 01 61	STAD	E 18	1
BOASE	JB	LCDR	0 7341	130	50	01 12 56	SECOND	I 91	1
BODEN	AW	LCDR	0 7348	140	60	23 08 57	OSEER W	N 56	1
BOETTGER	FF	SLT	0 7357	140	60	25 11 59	SUPLANT	E 10	1
BOGGILD	KH	CDR	0 7370	130	01	01 01 55	FOAC	E 00	1
BOIVIN	NR	LT	0 7406	120	00	17 12 55	RN SUB	A015	1
BOLAND	WJ	CH RC 2	0 7408	285	00	21 06 54	BONAV	A022	3
BOLDUC	CJ	SLT	0 7411	130	00	01 09 60	NOOTKA	A213	5
BOLT	GM	LT	0 7419	140	40	15 08 56	DSDC	D 72	1
BOLUS	HB	CDR	0 7430	140	40	01 07 50	SUP PAC	N 10	1
BOND	JM	LCDR	0 7451	130	00	01 10 59	CORNWAL	E 36	1

ALPHABETICAL INDEX OF OFFICERS SERVING IN THE RCN

NAME	RANK	FILE No.	DESIGNATOR	SUB-SPECIALTY	SENIORITY	WHERE SERVING	CONDITION OF SERVICE	
BONE	RM	LT	O 7452	130	87	12 05 54	HURON A216	1
BONNEAU	JC	LT	O 7455	230	00	30 08 54	FOAC E 00	1
BONNER	AL	LT	O 7477	130	00	01 01 55	STAD E 18	1
BONOYER	R	LCDR	O 7525	140	70	28 04 61	STAD E 18	1
BONSOR	EJ	LT	O 7527	130	13	21 09 55	NADEN N 18	1
BOOT	NF	LT	O 7545	140	70	01 04 55	OUTREMT A310	1
BOOTH	AE	LCDR	O 7547	130	30	15 03 60	NADEN N 03	1
BOOTH	PS	CDR	O 7580	130	13	01 07 52	NIOBE E 50	1
BORROWMAN	AK	CDT	O 7614	100	00	01 09 61	COL MIL E 64	1
BORROWMAN	DM	CDT	O 7615	100	00	01 09 59	COL MIL E 64	1
BORROWMAN	FH	CDT	O 7613	100	00	01 09 61	CARLE H 08	1
BOTTOMLEY	J	LT	O 7682	140	40	07 06 54	DMEE D 72	1
BOUCH	IT	LT	O 7685	110	87	01 02 55	STAD E 18	1
BOUCHARD	RJ	CDT	O 7698	100	00	01 09 59	MONTCMLM H 06	1
BOUCHER	GJ	LT	O 7712	130	00	01 09 60	JONGERE J318	1
BOUDREAU	DM	A LT	O 7723	250	00	06 07 61	HOCLAGA E 58	3
BOULDEN	RF	LT STAR	O 7774	201	00	01 01 60	STAD E 18	1
BOULTON	AG	CMDRE	O 7830	130	00	16 06 58	NIOBE E 50	1
BOURGOIS	CW	CMD O	O 7856	156	00	01 09 61	CORNWAL E 18	1
BOURQUE	CA	LCDR	O 7886	110	00	01 12 54	CJATC M N 26	1
BOURRET	GR	CDT	O 7897	100	00	01 09 61	COL MIL E 64	1
BOVEY	AG	CDT	O 7925	100	00	01 09 60	COL MIL E 64	1
BOVEY	JH	CDR	O 7930	130	00	01 07 53	NADEN N 18	1
BOWDITCH	RV	CDR	O 7948	140	70	01 01 52	SHEAR E 28	1
BOWDITCH	WW	LCDR	O 7950	130	17	05 08 56	MALAHAT Q 36	1
BOWEN	BD	CDT	O 7972	100	00	01 09 60	MALAHAT Q 38	1
BOWEN	JG	LCDR	O 7977	130	00	03 09 59	FACE B J100	1
BOWEN	MP	SLT	O 7979	140	00	01 09 60	NEWGLAS J315	7
BOWERING	KW	CDT	O 7988	100	00	01 09 60	DISCV Q 36	1
BOWES	AF	CDT	O 7999	140	00	10 09 61	VENTURE N 66	7
BOWES	AR	LT	O 8000	130	00	01 10 53	STAD E 18	1
BOWIE	DJ	LT	O 8004	130	00	16 03 57	STAD E 18	1
BOWKETT	EG	SLT	O 8008	100	00	01 05 59	COLUMBIA A260	1
BOWMAN	LW	LT	O 8058	296	00	27 04 61	FOAC E 00	1
BOYD	JO	LCDR	O 8133	140	40	03 02 57	NADEN N 18	1
BOYD	JR	CDT	O 8126	100	00	01 09 61	RMC E 62	1
BOYD	PA	LT	O 8137	130	17	01 04 56	ASSINIB J234	1
BOYLE	C	LT	O 8156	130	00	14 10 58	CORNWAL E 36	1
BOYLE	DR	LT	O 8158	140	40	16 04 59	BEHILL J303	1
BOYLE	DS	CDR	O 8160	130	01	01 01 56	FOPC N 00	1
BOYLE	FJ	CDR	O 8170	140	52	01 01 60	STAR H 11	1
BOYLE	TE	LCDR	O 8177	130	00	01 06 55	CORNWAL E 36	1
BRACE	Y	LT	O 8204	140	70	01 06 58	SROEAST E 42	1
BRACKEN	RE	CMD O	O 8209	150	00	27 11 57	YORK H 10	3
BRACKETT	OG	LCDR	O 8214	140	40	19 02 60	SUPLANT E 10	1
BRACONNIER	JC	CDT	O 8207	100	00	01 09 60	NONSUCH Q 34	1
BRADBURY	JE	CDT	O 8222	100	00	01 09 60	R ROADS N 60	1
BRADLEY	BR	CDT	O 8224	100	00	01 09 61	DISCV Q 36	1
BRADLEY	DW	CDT	O 8225	140	00	10 09 61	VENTURE N 66	7
BRADLEY	FW	CDR	O 8230	110	00	01 01 54	COND H 00	1
BRADLEY	GS	LT	O 8243	140	70	20 03 59	BONAV A022	1
BRADLEY	MR	SLT	WO 8252	295	00	05 05 59	CORNWAL E 36	3
BRADSHAW	FB	LCDR	O 8258	130	00	20 11 53	CHIPPA Q 31	1
BRADY	EC	LT	O 8263	130	50	16 12 58	STAD E 18	1
BRAHAM	MR	CDT	O 8285	100	00	01 09 60	COL MIL E 64	1
BRAIN	SF	LT	O 8311	130	00	20 04 59	SUSSEX J313	1
BRAIN	WB	LT	O 8313	130	00	20 07 57	FOPC N 00	1
BRAITHWAITE	GD	SLT	O 8327	130	00	01 05 60	ANTIGISH J301	1
BRAY	AR	LCDR	O 8428	140	70	15 05 56	ASD DAR E 28	1
BRAY	DW	LT	O 8433	130	00	07 07 59	SCOTIAN H 03	3
BREARLEY	R	LT	O 8445	140	50	12 06 54	DFM D 78	1
BRECKENRIDGE	WP	A SLT	O 8495	140	00	01 09 60	BYTOWN E 48	7
BREMNER	W	CDR	O 8550	130	13	01 07 57	AVALON E 54	1
BRETTON	DL	CDT	O 8604	100	00	01 09 59	CCL MIL E 64	1
BRETT	TM	CDT	O 8616	100	00	01 09 59	RMC E 62	1

ALPHABETICAL INDEX OF OFFICERS SERVING IN THE RCN

NAME	RANK	FILE No.	DESIGNATOR	SUB-SPECIALTY	SENIORITY	WHERE SERVING	CONDITION OF SERVICE
BREVIG	AM	LT STAR	0 8609	162	00	01 01 60	SUPLANT E 10 1
BRIDGES	HJ	CDT	0 8648	100	00	01 09 60	MALAHAT Q 38 1
BRIDGMAN	AG	CAPT	0 8660	140	40	01 07 59	DMECE D 72 1
BRIDGMAN	HD	LCDR	0 8665	130	00	15 08 59	DN PLAN D 13 1
BRIGGS	DC	SLT	0 8699	130	00	01 09 58	STAD E 18 1
BRIGHT	RW	CMD O	0 8715	163	60	19 07 57	OSEER E E 57 1
BRIMBLE	RH	CDT	0 8737	100	00	01 09 61	DISCV Q 36 1
BRISSON	PJ	CDT	0 8815	100	00	01 09 61	COL MIL E 64 1
BROCK	JV	RADM	0 8900	130	00	30 06 61	VCNS D 10 1
BROCKHURST	GJ	LCDR	0 8918	130	17	01 05 56	STAD E 18 1
BROCKLEY	AS	CMD O	0 8948	270	00	24 08 59	CORNWAL E 18 1
BRODEUR	ND	LT	0 8968	130	00	17 10 55	STAD E 18 1
BROE	HE	LT	0 9025	140	40	01 04 56	SUPLANT E 10 1
BROMLEY	RE	CMD O	0 9045	167	00	02 07 59	NADEN N 18 1
BRONSKILL	AS	LCDR	0 9055	140	70	01 11 54	DMSC D 76 1
BRONSON	MK	CMD O	0 9058	165	00	25 04 58	SHEAR E 28 1
BROOK	CH	CMD O	0 9071	153	00	14 08 61	VICTORY A320 3
BROOKBANK	AH	LT	0 9075	130	20	17 11 54	SKEENA J207 1
BROOKE	MM	LCDR	WO 9110	296	00	01 04 57	CF HOSP E 16 1
BROOKE	TC	CDT	0 9126	100	00	01 09 61	RMC E 62 1
BROOKS	CE	LCDR	0 9180	130	01	23 09 51	ST LAU J205 1
BROOKS	GW	LCDR	0 9190	130	00	01 03 56	R ROADS N 60 1
BROOKS	JJ	LCDR	0 9193	130	01	16 11 58	SUSSEX J313 1
BROOKS	OJ	SLT	0 9204	110	00	01 05 59	S VU 32 C032 1
BROOMAN	EG	LCDR	0 9224	130	87	01 12 54	DNAR D 17 1
BROUGHTON	WJ	LT	0 9255	140	55	01 08 58	NIAGARA E 52 1
BROWN	AC	LCDR	0 9280	140	41	01 07 53	SHEAR E 28 1
BROWN	BJ	LT	0 9318	130	13	21 09 55	SUSSEX J313 1
BROWN	CA	LCDR	0 9323	297	00	10 09 58	FOAC E 00 1
BROWN	CP	CDT	0 9364	140	00	10 09 61	VENTURE N 66 7
BROWN	CR	LT	0 9365	140	40	01 11 53	GATNEAU A236 1
BROWN	CS	CMD O	0 9362	203	00	20 03 61	DN PHO D 76 1
BROWN	DJ	CDT	0 9372	100	00	01 09 60	MALAHAT Q 38 1
BROWN	DJ	LT	0 9374	140	40	01 06 58	NIAGARA E 52 1
BROWN	GA	CDT	0 9421	100	00	01 09 61	R ROADS N 60 1
BROWN	GA	CDT	0 9465	100	00	01 09 60	RMC E 62 1
BROWN	GH	LT	0 9451	110	00	01 09 60	S VS880 C880 1
BROWN	KF	LT	0 9587	130	87	24 02 57	VICTORY A320 7
BROWN	LM	LCDR	0 9603	290	00	01 07 56	NADEN N 18 1
BROWN	NL	LCDR	0 9613	140	41	01 10 53	SHEAR E 28 1
BROWN	RC	CDT	0 9633	100	00	01 09 59	RMC E 62 1
BROWN	RC	LCDR	0 9636	110	13	18 03 58	TAC TRG E 22 1
BROWN	WG	LCDR	0 9732	130	13	16 02 59	GATNEAU A236 1
BROWNE	NH	SLT	0 9777	110	00	01 05 59	B HS 50 C050 1
BROWNE	V	CAPT	0 9800	130	02	01 01 57	ASSINIB J234 1
BRUCE	DL	CDT	0 9865	100	00	01 09 60	COL MIL E 64 1
BRUNELLE	FJ	LT	0 9926	140	50	16 06 57	SHEAR E 28 1
BRUNET	AR	CMD O	0 9929	160	00	24 08 59	SUPLANT E 10 1
BRUNLEES	WG	A SLT	0 9924	140	00	01 09 61	PREVOST H 13 7
BRUYERE	JC	A SLT	0 9935	290	00	01 09 60	CARLE H 08 1
BRYAN	FW	LCDR	0 9941	200	00	31 08 61	DGS D 72 1
BRYAN	JH	CMD O	0 9942	161	00	15 07 57	STAD E 18 1
BRYAN	WJ	LCDR	0 9943	110	41	01 01 55	NOOTKA A213 1
BRYANT	PE	A SLT	0 9960	100	00	01 05 60	STAD E 18 1
BRYGADYR	SW	SLT	0 9995	110	00	01 09 60	S VS880 C880 7
BRYON	NE	LT	0 10004	140	50	01 04 54	CAPE B J100 1
BUCHAN	JD	LT	0 10007	130	00	11 10 58	CHIPPA Q 31 1
BUCHANAN	HD	LCDR	0 10028	110	00	12 04 53	COND H 00 1
BUCHANAN	JG	LT	0 10051	140	40	01 04 60	INCHARN A308 1
BUCHANAN	JW	LT	0 10052	140	60	23 09 56	DFM D 78 1
BUCHANAN	RR	LCDR	0 10058	140	70	06 11 55	COND H 00 1
BUCKERIDGE	WG	CDT	0 10083	100	00	01 09 57	RMC E 62 1
BUCKINGHAM	JW	LCDR	0 10085	130	05	03 03 53	DNM D 30 1
BUDGE	PD	RADM	0 10190	130	07	30 06 60	CNP D 30 1
BUECHNER	KM	CDT	0 10192	100	00	01 09 61	DONNA H 07 1

ALPHABETICAL INDEX OF OFFICERS SERVING IN THE RCN

NAME	RANK	FILE No.	DESIGNATOR	SUB-SPECIALTY	SENIORITY	WHERE SERVING	CONDITION OF SERVICE
BUGDEN	JB	LCDR	O 10210	130	00	13 05 48	SHEAR E 28 1
BULLOCK	K	CMD O	O 10293	159	00	29 05 61	S VS880 B880 1
BUNCE	WF	CDT	O 10325	140	00	01 09 60	VENTURE N 66 7
BURCHELL	HG	CMDRE	O 10390	140	60	11 08 58	CATAR H 09 1
BURGESS	AE	CDT	O 10426	100	00	01 09 57	RMC E 62 1
BURGESS	BJ	LT	O 10433	140	70	16 03 60	ST THER J309 1
BURGESS	FK	SLT	O 10436	100	00	01 05 59	ASSINIB J234 1
BURKE	EA	CMD O	O 10522	270	00	28 08 59	CHURCH P 32 1
BURKE	JK	CDT	O 10527	100	00	01 09 58	DONNA H 07 1
BURKE	JN	LCDR	O 10526	140	60	28 07 57	ASSINIB J234 1
BURMAN	HW	LT	O 10537	140	60	01 09 58	IROQUOI A217 1
BURNETT	E	LCDR	O 10570	140	40	25 07 58	CAPE B J100 1
BURNETT	JW	LT	O 10604	140	55	23 05 58	DSDC D 72 1
BURNEY	RH	SLT	O 10613	110	00	01 09 60	S VS880 B880 7
BURNIP	RL	A LT	O 10635	130	00	06 10 60	STAD E 18 1
BURNS	JR	LCDR	O 10688	110	00	19 04 54	NILOBE E 50 1
BURNS	RS	LT	O 10723	140	00	01 09 60	N WATER A304 8
BURT	NC	SLT	O 10825	130	00	01 09 60	ATHAB A219 7
BURTON	BV	LT	W010840	295	00	19 07 49	CF HQSP E 16 1
BURTON	RA	CDT	O 10867	100	00	01 09 58	DONNA H 07 1
BUSBY	RV	LT	O 10906	130	30	05 09 59	GRANBY E 03 1
BUTCHART	AA	LCDR	O 10948	130	13	15 10 59	STAD E 18 1
BUTLER	JB	CDT	O 10974	100	00	01 09 61	COL MIL E 64 1
BUTLER	RA	LT	O 10977	140	70	20 02 60	HUNTER H 12 1
BUTROID	A	LCDR	O 10985	200	00	31 01 59	DNI D 13 1
BUTTERFIELD	J	LCDR	O 10994	130	00	15 03 54	FUNDY A159 1
BUTTERS	I	LCDR	O 11000	130	00	13 08 51	CANDEPE N 06 1
BUXCEY	S	LT	O 11014	250	00	21 10 51	STAD E 18 1
BUXTON	RM	SLT	O 11018	100	00	01 05 61	STAD E 18 1
BUYKES	JR	CDT	O 11023	100	00	01 09 59	PREVOST H 13 1
BUZZA	PC	LCDR	O 11025	130	50	01 03 58	NAD DAR E 13 1
BYATT	WA	LT	O 11028	130	00	23 10 54	FOAC E 01 1
BYERS	RS	SLT	O 11055	100	00	01 05 60	STAD E 36 1
BYRNE	AJ	LCDR	O 11064	110	00	20 04 54	BYTOWN E 48 1
BYRNE	TR	A SLT	O 11077	140	00	01 09 61	PREVOST H 13 7
BYRNES	EM	LCDR	O 11078	140	60	01 02 57	SUP PAC N 10 1
CAILLE	JA	CDT	O 11124	100	00	01 09 61	COL MIL E 64 1
CAIRNEY	JD	LCDR	O 11153	130	11	08 03 60	SPECIAL I 90 1
CAIRNS	AN	LT	O 11154	130	00	31 07 59	FORTUNE J151 3
CAIRNS	PW	SLT	O 11157	130	00	01 09 60	SIOUX A225 5
CALDER	AC	CDT	O 11183	100	00	01 09 61	COL MIL E 64 1
CALDWELL	AD	LCDR	O 11207	130	17	19 10 51	COND H 00 1
CALDWELL	FB	CMDRE	O 11210	130	07	23 05 61	N COMP D 50 1
CALDWELL	GM	LT	O 11213	110	00	15 02 58	B VS880 B880 1
CALDWELL	JB	RA DM	O 11220	140	41	01 02 61	CNTS D 70 1
CALE	JE	CDT	O 11224	100	00	01 09 61	R ROADS N 60 1
CALL	AJ	CDT	O 11226	100	00	01 09 61	COL MIL E 64 1
CALLAGHAN	HA	CDT	O 11227	100	00	01 09 59	HUNTER H 12 1
CALVER	JM	LCDR	O 11290	130	00	12 07 50	MARPAC N 01 1
CAMERON	AK	LCDR	O 11330	140	70	01 05 56	N SEC D 01 1
CAMERON	JJ	SLT	O 11416	130	00	01 09 60	SKEENA J207 7
CAMERON	JM	LT	O 11418	140	63	21 07 60	S VU 32 C032 1
CAMERON	JW	LT STAR	O 11415	160	00	01 04 55	SUP PAC N 10 1
CAMERON	MD	LT	O 11434	130	09	14 06 56	CAP MAD A317 1
CAMPBELL	AC	CDR	O 11470	130	00	01 07 55	FIX TRI E 80 1
CAMPBELL	AP	LCDR	O 11517	130	17	03 03 58	NIAGARA E 52 1
CAMPBELL	BA	LCDR	O 11531	140	70	13 09 54	YORK H 10 1
CAMPBELL	JF	LT	O 11701	140	70	29 07 57	SHEAR E 28 1
CAMPBELL	JG	CH RC 2	O 11696	285	00	12 07 57	SHEAR E 28 3
CAMPBELL	JG	LCDR	O 11740	140	41	01 02 53	NIAGARA E 52 1
CAMPBELL	JM	LT	O 11761	130	09	12 05 55	FIX TRI E 80 1
CAMPBELL	K	CMD O	O 11787	161	00	19 07 54	SUP PAC N 10 1
CAMPBELL	KR	LT	O 11792	140	70	06 03 56	STAD E 18 1
CAMPBELL	NB	SLT	O 11536	100	00	01 05 59	STCROIX A256 1
CAMPBELL	RD	LCDR	O 11860	250	00	01 06 49	DNM D 30 1

ALPHABETICAL INDEX OF OFFICERS SERVING IN THE RCN

NAME	RANK	FILE No.	DESIGNATOR	SUB-SPECIALTY	SENIORITY	WHERE SERVING	CONDITION OF SERVICE
CAMPBELL	RG LT	0 11865	130	09	01 12 56	NIOBE	E 50 1
CAMPFIELD	DO LCDR	0 11905	130	09	10 04 54	NIOBE	E 50 1
CANDY	AL LCDR	0 11913	140	40	23 06 60	SUP PAC	N 10 1
CANTLIE	JS SLT	0 11988	110	00	01 05 60	B VS880	B880 7
CANTWELL	VE LCDR	W012000	295	00	01 01 61	NADEN	N 18 1
CAPER	RG LT	0 12023	120	40	16 03 58	SS 71	J071 1
CAREY	ES LCDR	0 12098	140	60	01 04 60	DMST	D 76 1
CAREY	MA LT STAR	0 12105	153	00	27 07 51	STAD	E 18 1
CARLE	R CDR	0 12116	130	17	01 07 59	DN FER	D 17 1
CARLING	JB CDR	0 12146	130	09	01 01 60	DSRA	D 13 1
CARLSON	OM CDT	0 12172	100	00	01 09 61	DISCV	Q 36 1
CARLYLE	RW LT	0 12188	130	33	03 02 56	STAD	E 18 1
CARMICHAEL	D LT	0 12205	130	09	01 08 54	GLOUCES	G 00 1
CARMODY	DM LT	0 12245	130	01	20 08 57	CHALEUR	A164 1
CARNALL	HB CDR	0 12250	130	00	01 07 54	BYTOWN	E 48 1
CARNEY	EE LCDR	0 12265	140	70	05 05 60	BYTOWN	E 48 1
CARON	JC LT	0 12282	140	70	02 03 58	Q CHARL	H 05 1
CARR	AG LCDR	0 12316	140	60	01 06 57	DOPS	D 74 1
CARR	LR LCDR	0 12336	130	09	15 07 53	DNOR	D 17 1
CARR	RA CDT	0 12339	100	00	01 09 57	RMC	E 62 1
CARRIER	DR CDT	0 12381	100	00	01 09 60	COL MIL	E 64 1
CARRIGAN	SD A SLT	0 12389	140	00	01 09 60	BYTOWN	E 48 7
CARROLL	GA LCDR	0 12433	130	05	01 04 61	STAD	E 18 1
CARRUTHERS	JF CDT	0 12474	100	00	01 09 61	R ROAD\$	N 60 1
CARRUTHERS	JG LT	0 12478	130	00	01 03 60	STAD	E 18 1
CARSON	AD LCDR	0 12510	140	55	01 08 48	OSEER W	N 56 1
CARSON	MP LT	W012538	295	00	05 09 51	NADEN	N 18 1
CARTER	AL CDT	0 12579	140	00	10 09 61	VENTURE	N 66 7
CARTER	DF CDT	0 12587	100	00	01 09 59	BRUNS	H 04 1
CARTER	H CMD O	0 12594	157	00	02 10 56	DAM	D 73 1
CARTER	TE CDT	0 12671	100	00	01 09 61	RMC	E 62 1
CARTIER	JJ CDT	0 12674	290	00	01 09 60	MONTCLM	H 06 3
CARTLIDGE	DM CDT	0 12695	100	00	01 09 61	DISCV	Q 36 1
CARTWRIGHT	BA LCDR	0 12677	110	00	10 06 53	CANDEPH	E 06 1
CASTILLO	E LT	0	US			SHELBNB	E 02
CATON	W CMD O	0 12845	154	00	29 05 59	BONAV	A022 1
CAUGHT	RA CMD O	0 12852	164	00	15 07 58	STAD	E 18 1
CAVAN	LJ LT	0 12851	130	00	11 01 59	CAYUGA	A218 1
CAVENAGH	OJ LCDR	0 12860	130	01	01 01 56	SKEENA	J207 1
CAYLEY	PH CDR	0 12910	130	13	01 07 58	CRESENT	A226 1
CEJ	RP CDT	0 12915	100	00	01 09 60	R ROADS	N 60 1
CHADWICK	EM CDR	0 12940	130	00	01 07 57	DNPC	D 50 1
CHAMPOUX	YJ CDT	0 13079	100	00	01 09 58	RMC	E 62 1
CHANCE	PG CDR	0 13090	130	01	01 01 57	SHEAR	E 28 1
CHANDLER	AM LCDR	0 13095	140	40	05 08 56	SUPSYD	E 34 1
CHANDLER	DA LCDR	0 13098	140	41	01 08 60	B VS880	B880 1
CHANDLER	DS LT	0 13096	110	00	23 07 55	STAD	E 18 1
CHANEY	L LCDR	0 13110	130	30	02 02 58	NADEN	N 18 1
CHAPLIN	AD CMD O	0 13127	153	00	29 05 61	STAD	E 18 1
CHAPMAN	FW CDT	0 13155	100	00	01 09 60	R ROADS	N 60 1
CHAPMAN	GW CAPT	0 13160	290	00	01 01 59	FOAC	E 00 1
CHARLEBOIS	PJ CDT	0 13222	100	00	01 09 59	COL MIL	E 64 1
CHARLES	JA CMFRE	0 13250	130	09	23 08 61	NADEN	N 18 1
CHARLTON	P LT	0 13284	140	41	01 05 53	NIOBE	E 50 1
CHARRON	CJ LT	0 13304	120	00	11 05 58	RN SUB	A015 1
CHASTER	WC LT	0 13348	130	00	11 04 54	LA HULL	A305 1
CHAULK	CG LT	0 13358	130	00	01 01 55	CATAR	H 09 1
CHAUVIN	GH LT	0 13361	140	70	08 06 61	CAPE S	A101 1
CHAUVIN	JC CAPT	0 13360	140	40	01 01 60	DFM	D 78 1
CHEKAN	J LCDR	0 13385	130	00	30 06 59	RESTIG	A257 1
CHIASSON	RE CDT	0 13471	100	00	01 09 60	R ROADS	N 60 1
CHICKEN	RH CAPT	0 13477	140	50	01 01 60	DWS	D 74 1
CHIDDENTON	DL LT	0 13484	110	00	09 12 56	BONAV	A022 1
CHILD	PJ CDT	0 13532	100	00	01 09 59	COL MIL	E 64 1
CHOAT	RF LCDR	0 13679	130	05	22 12 55	BUCKHAM	A314 1

ALPHABETICAL INDEX OF OFFICERS SERVING IN THE RCN

NAME	RANK	FILE No.	DESIGNATOR	SUB-SPECIALTY	SENIORITY	WHERE SERVING	CONDITION OF SERVICE		
CHOQUETTE	LH	CMD O	O 13693	165	00	24 08 59	S VX 10	C010	1
CHORNEYKO	OS	LT	O 13696	130	00	01 09 54	STAD	E 18	1
CHOUINARD	JM	LT	O 13703	130	00	01 10 60	HOCLAGA	E 58	1
CHRISTIE	WB	CDR	O 13800	140	60	01 07 57	BYTOWN	E 48	1
CHUPICK	ML	LT	O 13839	140	70	11 11 58	CHIPPA	N 42	1
CHURCHILL	GE	LT STAR	O 13857	160	00	04 11 49	SUP PAC	N 10	1
CHURCHILL	MF	SLT	O 13858	110	00	01 09 60	S VS880	C880	7
CIZ	M	LT	O 13893	130	00	05 05 57	SHELBNE	E 02	1
CLARE	WS	LCDR	O 13935	140	70	17 07 61	NIAGARA	E 52	1
CLARK	CD	CDT	O 13971	100	00	01 09 60	SCOTIAN	H 03	1
CLARK	CP	LCDR	O 13954	200	00	13 12 54	N SEC	D 01	1
CLARK	D	CDR	O 13960	140	60	01 01 52	OSEER E	E 60	1
CLARK	D	LT	O 13987	110	00	02 12 56	STAD	E 18	1
CLARK	FG	LT	O 14023	140	70	01 04 57	OSEER E	E 60	1
CLARK	GJ	LT	O 14024	140	70	02 04 58	FOPC	N 10	1
CLARK	GS	CDR	O 14025	130	00	01 01 60	SPECIAL	I 90	1
CLARK	HC	LT STAR	O 14026	156	00	01 04 57	FOPC	N 00	1
CLARK	HJ	LT	O 14029	297	00	10 08 58	SUR GEN	E 68	1
CLARK	HV	LCDR	O 14028	130	00	30 12 53	JONGERE	J318	1
CLARK	JM	CDR	O 14050	250	00	01 01 60	BYTOWN	E 48	1
CLARK	LH	LCDR	O 14110	140	40	01 10 51	DMEE	D 72	1
CLARK	LW	CDT	O 14141	140	00	01 09 60	VENTURE	N 66	7
CLARK	PN	CDT	O 14116	140	00	10 09 61	VENTURE	N 66	7
CLARK	R	LCDR	O 14124	130	00	01 04 61	DPP	D 01	1
CLARK	RL	LT	O 14259	140	00	01 09 54	STAD	E 18	3
CLARK	TJ	A SLT	O 14129	140	00	01 09 60	BYTOWN	E 48	7
CLARKE	EN	CMFRE	O 14190	140	40	28 07 61	SUPLANT	E 10	1
CLARKE	FN	A SLT	O 14195	140	00	01 09 60	BYTOWN	E 48	7
CLARKE	IR	SLT	O 14218	130	00	01 09 60	LANARK	A321	7
CLARKE	JY	LCDR	O 14241	130	40	03 05 59	NEWGLAS	J315	1
CLARKIN	LA	LT	O 14267	140	70	10 05 57	ASD DAR	E 28	3
CLATTENBURG	RA	CDT	O 14295	100	00	01 09 60	SCOTIAN	H 03	1
CLAYARDS	WE	LCDR	O 14320	130	13	15 05 54	SWANSEA	A306	1
CLOGGIE	WT	LT STAR	O 14426	161	00	01 08 50	OSEER E	E 57	1
COATES	JJ	LCDR	O 14530	130	00	27 04 51	OPVAL	E 72	1
COATSWORTH	RM	CDT	O 14548	100	00	01 09 59	RMC	E 62	1
COBBOLD	RT	SLT	O 14561	110	00	01 05 60	S VU 32	C032	1
COCKERAM	AM	LCDR	O 14600	130	09	01 11 55	COLUMBIA	A260	1
COCKS	HT	LCDR	O 14627	140	70	05 10 56	NIAGARA	E 52	1
COCKS	JH	LCDR	O 14630	140	70	01 10 53	DOP	D 30	1
COCKS	RW	CDR	O 14640	110	00	01 01 59	CORNWAL	E 36	1
CODLING	DA	CDT	O 14651	100	00	01 09 59	RMC	E 62	1
COELL	RH	LCDR	O 14661	130	33	14 01 61	SHEAR	E 28	1
COFFEN	CC	A SLT	O 14662	140	00	01 09 60	BYTOWN	E 48	5
COFFIN	TE	LCDR	O 14665	140	50	01 09 57	DSDC	D 72	1
COGDON	N	CDR	O 14670	110	00	01 01 56	DOP	D 30	1
COHRS	JL	LCDR	O 14687	140	62	01 12 57	COLUMBIA	A260	1
COLE	AR	CDT	O 14727	100	00	01 09 61	RMC	E 62	1
COLE	JD	SLT	O 14742	100	00	01 05 60	HOCLAGA	E 58	1
COLE	TJ	LCDR	O 14751	250	00	16 05 55	STAD	E 18	1
COLE	WE	CMD O	O 14753	166	00	24 08 59	CORNWAL	E 36	1
COLEGRAVE	DS	LCDR	O 14756	130	00	16 09 60	BRUNS	E 44	1
COLES	CE	LCDR	O 14793	130	00	31 12 50	DNT	D 30	1
COLGAN	JA	SLT	O 14797	100	00	01 05 59	MARGREE	J230	1
COLLIER	AL	CDR	O 14820	130	01	01 01 57	SKEENA	J207	1
COLLINS	DA	CDR	O 14870	140	70	01 01 54	SUPLANT	E 10	1
COLLINS	PJ	LT	O 14953	130	05	16 06 54	BONAV	A022	1
COLLINS	RC	LT	O 14956	270	00	01 04 56	GANDER	G 02	1
COLTER	HM	LCDR	O 15030	230	00	01 01 47	DN INF	D 10	1
COLWILL	GJ	LT	O 15037	130	30	12 02 56	NADEN	N 03	3
COMEAU	GJ	LT	O 15052	130	00	01 08 58	COL MIL	E 64	1
COMSTOCK	HE	LT	O 15062	250	00	04 09 58	YORK	H 03	3
COMYN	MI	CDT	O 15059	100	00	01 09 58	RMC	E 62	1
CONNOLLY	EF	LT	O 15143	250	00	06 10 57	STAD	E 18	1
CONNOLLY	VP	LCDR	O 15177	290	00	12 11 48	NADEN	N 18	1

ALPHABETICAL INDEX OF OFFICERS SERVING IN THE RCN

NAME	RANK	FILE No.	DESIGNATOR	SUB-SPECIALTY	SENIORITY	WHERE SERVING	CONDITION OF SERVICE		
CONNOR	FM	LCDR	0 15179	140	55	10 05 57	DSDC	D 72	1
CONNOR	GL	LCDR	0 15180	250	00	13 08 46	STAR	E 42	1
CONNORS	DJ	LT	0 15205	130	00	01 10 60	CARLE	H 08	3
CONNORS	TE	CDR	0 15210	130	00	01 01 60	STCROIX	A256	1
CONSIDINE	MA	LCDR	0 15260	130	09	15 03 54	JMWS	E 20	1
CONWAY	R	LT	0 15288	250	00	07 04 59	VENTURE	N 66	3
COOK	DG	LT	0 15327	110	00	01 07 58	B HS 50	C050	1
COOK	GD	LCDR	0 15350	130	30	01 01 45	BYTOWN	E 48	1
COOK	JR	LCDR	0 15370	140	50	15 12 56	NAD ESQ	N 13	1
COOK	WA	A SLT	0 15392	140	00	01 09 60	BYTOWN	E 48	5
COOKE	DW	LT	0 15395	140	63	24 05 55	DAM	D 73	1
COOKE	EC	LT	0 15397	140	60	01 11 59	STAD	E 18	1
COOKE	MH	LCDR	0 15420	130	13	01 06 51	DNT	D 30	1
COOKE	PC	LCDR	0 15440	130	13	31 07 51	STAD	E 18	1
COOKE	WB	LT	0 15478	140	40	16 09 57	DGS	D 72	1
COOMBES	RA	LT	0 15531	130	17	08 04 56	STAD	E 18	1
COOMBES	SG	LCDR	0 15554	200	00	26 10 49	DISCV	Q 36	1
COON	G	CDT	0 15557	100	00	01 09 59	BRUNS	H 04	1
COOPER	DR	CDT	0 15574	100	00	01 09 61	R ROADS	N 60	1
COOPER	HA	SLT	0 15595	100	00	01 09 59	STCROIX	A256	1
COPAS	FJ	LCDR	0 15746	130	17	13 11 58	DNSR	D 17	1
COPE	DL	CDT	0 15749	100	00	01 09 61	R ROADS	N 60	1
COPELAND	TH	LT	0 15753	110	00	25 03 57	S VU 32	C032	1
COPLEY	LG	LCDR	0 15765	140	52	02 02 58	SUP PAC	N 10	1
COPLEY	RS	CDT	0 15767	100	00	01 09 61	MALAHAT	Q 38	1
COPP	GE	CMD O	0 15768	164	00	15 07 58	OSEER E	E 57	1
COPP	RL	LT	0	RN	01	12 53	CORNWAL	E 18	1
COPPING	WR	LT	0 15771	140	70	23 01 54	DGNS	D 76	1
CORBETT	CL	LT STAR	0 15772	152	00	15 11 50	STAD	E 18	1
COREN	R	SLT	0 15817	130	00	01 05 60	QUINTE	A149	7
CORFE	AR	LT	0	RN	01	10 55	STAD	E 18	1
CORMACK	B	LT	0 15838	140	70	06 03 56	FOAC	E 00	1
CORNEIL	JR	LT	0 15873	130	00	01 03 59	CATAR	H 09	1
CORNER	AR	LT STAR	0 15899	153	00	01 04 57	NADEN	N 18	1
CORYELL	JW	LCDR	0 15970	140	60	15 11 48	COND	H 00	1
COSGROVE	JF	CDR	0 15980	140	50	01 01 51	NIAGARA	E 52	1
COSH	AB	LCDR	0 15990	130	00	02 10 49	MARLANT	E 01	1
COSSETTE	P	CDR	0 16020	140	70	01 01 53	HOCLAGA	E 58	1
COSTAR	RO	LT	0 16044	130	60	01 06 56	FOAC	E 00	1
COSTELLO	MJ	CDT	0 16046	100	00	01 09 59	Q CHARL	H 05	1
COSTIN	FW	LCDR	0 16047	130	01	15 12 59	OPVAL	E 72	1
COTARAS	C	LT	0 16048	130	01	26 11 53	MIRMCHI	J163	1
COTE	JJ	LCDR	0 16050	110	00	16 01 56	DN PLAN	D 13	1
COTTINGHAM	AF	LT	0 16074	110	00	10 11 54	S VX 10	C010	1
COTTINGHAM	JS	LCDR	0 16076	130	05	07 04 59	MARPAC	N 01	1
COTTLE	JB	CMD O	0 16083	163	00	27 10 58	BONAV	A022	1
COTTRELL	JT	LT	0 16084	140	60	25 06 55	CHALEUR	A164	1
COULTER	DM	LT	0 16126	140	40	01 02 59	ST THER	J309	1
COULTER	JR	CDR	0 16130	130	13	01 01 55	SECOND	E 11	1
COULTER	CH	LCDR	0 16174	130	00	17 03 59	CORNWAL	E 36	8
COURTNEY	RV	LT	0 16178	140	50	20 09 55	ATHAB	A219	1
COUSINS	RP	SLT	0 16187	100	00	01 05 60	CORNWAL	E 36	1
COUTTS	HR	LT	0 16193	140	40	01 10 59	LA HULL	A305	1
COVE	TA	LCDR	0 16199	140	70	15 01 59	CAPE B	J100	1
COWELL	S	CMD O	0 16353	165	00	10 06 60	NIQBE	E 50	1
COWEN	SC	LCDR	0 16356	130	13	15 04 57	NADEN	N 18	1
COWIE	JC	LT	0 16363	130	87	23 07 55	N WATER	A304	1
COX	FE	CMD O	0 16378	153	00	22 02 60	OTTAWA	J229	1
COX	PS	LCDR	0 16371	130	00	12 09 60	VENTURE	N 66	1
COXON	BJ	CDT	0 16379	100	00	01 09 60	RMC	E 62	1
CRAGG	JD	CMD O	0 16388	167	00	11 05 59	CAPE B	J100	1
CRAIG	EC	LT	0	US	00		S VF870	C 870	1
CRAIG	RJ	CDR	0 16450	140	40	01 01 54	DFM	D 78	1
CRAIG	TW	CDT	0 16466	100	00	01 09 60	SCOTIAN	H 03	1
CRAMER-ROBERTS	CG	SLT	0 16523	296	00	06 09 61	NDCM	E 67	8

ALPHABETICAL INDEX OF OFFICERS SERVING IN THE RCN

NAME		RANK	FILE No.	DESIGNATOR	SUB-SPECIALTY	SENIORITY	WHERE SERVING	CONDITION OF SERVICE	
CRAMTON	DP	SLT	0 16522	110	00	01 09 60	B VS880	C880	7
CRANE	RH	SLT	0 16527	100	00	01 05 61	SAGUENY	J205	1
CRAVEN	GH	LT	0 16533	110	00	08 07 55	VENTURE	N 66	1
CRAWFORD	GL	A LT	0 16541	250	00	15 05 61	NADEN	N 18	3
CRAWFORD	HW	CDT	0 16551	100	00	01 09 61	R ROADS	N 60	1
CRAWFORD-SMITH	J	LCDR	W016590	140	00	01 07 56	NIAGARA	E 52	1
CREECH	JL	LCDR	0 16665	130	09	12 01 61	DN COM	D 17	1
CREEKMAN	CT	LCDR	0	US			HOCLAGA	E 58	
CREERY	RA	CDR	0 16696	110	00	01 01 56	SHEAR	E 28	1
CRICKARD	FW	LCDR	0 16752	130	17	11 09 61	BEAHILL	J303	1
CRISP	CF	SLT	0 16797	110	00	01 05 60	S VS880	C880	7
CROCKATT	RD	CMD O	0 16806	167	00	22 10 59	SUPSYD	E 34	1
CROFT	JE	CDT	0 16833	100	00	01 09 59	RMC	E 62	1
CROFTON	ML	SLT	0 16834	130	00	01 05 60	NEWGLAS	J315	1
CROFTON	PD	LT	0 16836	130	00	11 01 60	FOPC	N 00	1
CROFTS	WA	SLT	0 16837	100	00	01 05 59	GATNEAU	A236	1
CROMBIE	KR	LCDR	0 16860	130	01	01 12 53	FOAC	E 00	1
CRONE	TH	CDR	0 16870	130	00	01 07 56	CANDEPE	N 06	1
CRONK	CD	CDT	0 16897	100	00	01 09 61	R ROADS	N 60	1
CROOKSTON	KM	LT	0 16923	140	46	01 05 57	COND	H 00	1
CROSS	R	CDT	0 17024	100	00	01 09 58	SCOTIAN	H 03	1
CROSWELL	GG	LCDR	0 17055	130	63	01 05 58	SHEAR	E 28	1
CROthers	C	LCDR	0 17044	140	70	01 10 54	GATNEAU	A236	1
CROUCHER	SC	LCDR	0 17071	130	00	21 12 52	DNOM	D 50	1
CROW	CJ	LT	0 17085	130	00	11 09 59	COCATRA	J002	1
CROZIER	WR	LCDR	0	US			NSD ESQ	N 12	
CRUDDAS	E	LT	0 17190	130	87	25 07 57	CORNWAL	E 36	1
CRUICKSHANK	DJ	LT	0 17203	140	41	01 04 54	DADP	D 73	1
CRUICKSHANK	RD	LT	0 17211	140	70	26 09 58	N WATER	A304	1
CRUMP	DA	LCDR	0 17240	130	13	01 10 55	STAD	E 18	1
CRUMP	EA	LT	0 17243	297	00	01 04 58	CF HOSP	E 16	1
CUDE	WL	CDT	0 17281	100	00	01 09 58	RMC	E 62	1
CUGNO	PS	A SLT	0 17282	100	00	01 05 61	SKEENA	J207	1
CULHAM	GE	LCDR	0 17286	140	70	03 08 57	NSD ESQ	N 12	1
CULLWICK	RA	LT	0 17323	120	00	01 07 57	RN Sub	A015	1
CUMMING	DW	LCDR	0 17333	110	41	19 05 57	BONAV	A022	1
CUMMING	JM	LT	0 17347	130	01	11 11 53	FT ERIE	A312	1
CUNNINGHAM	EM	LT	W017389	140	00	01 01 57	SHELBNE	E 02	1
CUNNINGHAM	JE	LT	0 17403	140	40	01 11 60	SKEENA	J207	1
CUNNINGHAM	RB	CDT	0 17447	100	00	01 09 60	PREVOST	H 13	1
CUMMINGS	GM	LCDR	0 17368	140	41	15 08 57	CRESENT	A226	1
CUPPLES	AM	LCDR	0 17490	130	09	01 12 52	NIAGARA	E 52	1
CURLEIGH	CM	LT	0 17492	110	00	01 10 59	S HU 21	C021	1
CURRAN	HW	LCDR	0 17498	201	00	24 01 59	DNW	D 78	1
CURRY	VS	LT	0 17574	200	00	06 02 50	YORK	H 10	1
CURRY	WC	CMD O	0 17575	160	00	10 06 60	NIOBE	E 50	1
CURTIS	TD	CDT	0 17598	100	00	01 09 59	COL MIL	E 64	1
CUSACK	DL	CDT	0 17616	100	00	01 09 60	YORK	H 10	1
CUSSON	MG	LT	W017624	295	00	13 09 56	NADEN	N 18	1
CUSSON	SJ	LT	0 17625	140	70	16 03 61	STAD	E 12	1
CUTHBERT	A	LT	0 17628	140	70	15 05 58	QUEEN	Q 32	1
CUTLER	HD	CMD O	0 17654	162	00	28 09 60	CAPE B	J100	1
CUTTS	JM	LCDR	0 17665	130	01	13 08 55	FOAC	E 00	1
DALL	WP	LT	0 17747	110	00	04 10 58	B VS880	E880	1
DALLIMORE	RH	LCDR	0 17754	140	70	21 03 60	DMSc	D 76	1
DALTON	WL	CH P 2	0 17805	280	00	27 09 54	COCATRA	J002	1
DANBY	CF	LT	0 17853	140	40	14 05 57	SUPLANT	E 10	1
DANIEL	CG	CAPT	0 17890	140	41	01 07 58	FOAC	E 00	1
DANNHAUER	WS	CDT	0 17911	140	00	01 09 60	VENTURE	N 66	7
DARBEY	RB	CDT	0 17914	140	00	10 09 61	VENTURE	N 66	7
DARLINGTON	JM	LT	W017972	295	00	14 02 58	CF HOSP	E 16	8
DARLINGTON	RA	LCDR	0 17974	130	70	01 12 56	SHEAR	E 28	1
DARRACH	EA	LT STAR	0 17993	166	00	01 04 57	SHEAR	E 28	1
DAUPHINEE	KR	LCDR	0 18030	140	70	04 05 55	FOAC	E 00	1
DAVEY	WA	LT	0 18077	130	00	21 08 58	SHELBNE	E 02	1

ALPHABETICAL INDEX OF OFFICERS SERVING IN THE RCN

NAME	RANK	FILE No.	DESIGNATOR	SUB-SPECIALTY	SENIORITY	WHERE SERVING	CONDITION OF SERVICE		
DAVIDSON	AT	CDT	0 18104	140	00	10 09 61	VENTURE	N 66	7
DAVIDSON	GH	CDR	0 18160	130	00	01 01 51	COND	H 00	1
DAVIDSON	MA	CAPT	0 18230	140	70	01 01 51	FOAC	E 00	1
DAVIDSON	M	LT	0 18243	200	00	04 11 53	NONSUCH	Q 34	1
DAVIDSON	PW	SLT	0 18244	110	00	01 05 60	S VS880	C880	7
DAVIDSON	WD	LCDR	0 18267	270	00	20 08 61	AKLAVIK	P 33	1
DAVIDSON	WR	LT	0 18274	110	00	01 12 60	B VS880	8880	7
DAVIE	EE	CDT	0 18278	100	00	01 09 59	RMC	E 62	1
DAVIES	HL	LT	0 18348	130	70	08 03 61	ATHAB	A219	1
DAVIES	K	LT	0 18374	140	40	01 04 60	MARGREE	J230	1
DAVIES	RE	LT	0 18382	130	00	08 08 58	ALBRO	G 03	1
DAVIES	RW	CDT	0 18384	100	30	01 09 61	COL MIL	E 64	1
DAVIS	CH	LCDR	0 18415	140	40	27 11 58	SUP PAC	N 10	1
DAVIS	GC	CDT	0 18416	140	00	10 09 61	VENTURE	N 66	7
DAVIS	JH	CDT	0 18486	100	00	01 09 60	HALAHAT	Q 38	1
DAVIS	L	LCDR	0 18500	140	70	09 01 54	FRASER	J233	1
DAVIS	NB	LT	0 18517	140	46	01 04 55	DADP	D 73	1
DAVIS	RB	LT	0 18521	110	00	25 06 57	SHEAR	E 28	1
DAVIS	SM	CAPT	0 18526	140	55	01 01 57	DGS	D 72	1
DAVIS	WE	LCDR	0 18553	140	70	03 05 58	COMFLT	A001	1
DAVISON	JM	CDR	0 18560	140	60	01 07 56	STAR	H 11	1
DAVY	NJ	SLT	0 18582	130	00	01 05 60	LANARK	A321	1
DAWES	GA	LT	0 18598	140	40	21 01 59	JONGERE	J318	1
DAWSON	DT	CDR	0 18630	140	70	01 07 49	DNOM	D 50	1
DAWSON	EJ	CDR	0 18633	140	40	01 01 61	DSDC	D 72	1
DAWSON	JK	LCDR	0 18673	110	00	16 06 60	S VF870	C870	1
DAWSON	JP	CAPT	0 18680	130	13	01 01 60	FIX TRI	E 80	1
DAWSON	M	2 OFFR	WO	RN		01 10 54	DNT	D 30	1
DAWSON	R	CDT	0 18696	100	00	01 09 59	DONNA	H 07	1
DAWSON	RM	LT	0 18695	130	00	02 07 56	N WATER	A304	1
DAY	VJ	LT	0 18779	140	70	01 04 56	HAIDA	A215	1
DAYTON	FJ	LCDR	0 18784	140	40	29 04 57	STAD	E 18	1
DEACON	HA	LT STAR	0 18785	161	00	01 04 55	CANDEPE	N 06	1
DEAKIN	TA	LT	0 18805	130	51	01 05 56	CHAUDRE	A235	1
DEAN	JG	SLT	0 18838	100	00	01 05 59	SAGUENY	J205	1
DEANE	J	CMDRE	0 18870	140	60	11 08 58	DCNTS	D 70	1
DEAR	EV	LCDR	0 18885	140	40	23 06 60	NADEN	N 18	1
DEAR	HC	LCDR	0 18890	140	40	14 02 54	OSEER E	E 56	1
DEBAETS	FG	CDT	0 18893	100	00	01 09 60	COL MIL	E 64	1
DEBROUGHTON	JA	LCDR	0 18915	130	00	28 12 54	CAPE B	J100	1
DECARLO	FA	CDT	0 18923	100	00	01 09 57	RMC	E 62	1
DECOSTA	WH	LT STAR	0 18940	161	00	01 01 48	SUP PAC	N 10	1
DEE	S	LCDR	0 18945	130	01	16 08 58	NIOBE	E 50	1
DEHART	T	LCDR	0	US			DSRA	D 13	1
DELISLE	AO	SLT	0 18964	130	00	25 11 59	RESOLUT	A154	1
DELISLE	FA	LT	0 18959	110	00	01 02 61	S HU21	C021	1
DELUCA	RJ	SLT	0 18985	130	00	01 05 59	IROQUOI	A217	1
DEMBICKI	FM	CDT	0 19011	100	00	01 09 61	NONSUCH	Q 34	1
DEMIAHY	JZ	CDT	0 19024	100	00	01 09 60	COL MIL	E 64	1
DEMPSTER	MB	LT	0 19028	110	00	04 08 58	STAD	E 18	1
DENEVERS	RO	LCDR	0 19036	110	87	19 02 53	NOOTKA	A213	1
DENISON	FE	LCDR	0 19050	140	50	05 08 56	DFM	D 78	1
DENNEY	NW	LCDR	0 19065	140	70	25 08 58	DNPA	D 50	1
DENNIS	FA	A SLT	0 19069	140	00	01 09 60	ST THER	J307	7
DENNIS	FE	CMD O	0 19067	166	00	15 05 56	NADEN	N 18	1
DERBYSHIRE	EM	LT	0 19193	296	00	15 10 54	CORNWAL	E 36	1
DERBYSHIRE	SW	LT STAR	0 19194	162	00	01 01 47	STAD	E 18	1
DERIBLE	BE	LT	0 19197	130	00	01 10 60	RO EAST	E 42	1
DE-ROSENROLL	GM	CDR	0 19196	130	13	01 01 61	DN FER	D 17	1
DESCHAMPS	LV	LT	WO19245	295	00	01 04 53	CF HOSP	E 16	1
DESJARDINS	JJ	SLT	0 19254	100	00	01 05 59	SAGUENY	J206	1
DESROCHERS	JM	SLT	0 19295	100	00	01 05 60	CORNWAL	E 36	1
DE-STE-CROIX	DJ	CMD	0 19336	161	00	10 06 60	STAD	E 18	1
DEVLIN	FJ	LT	0 19395	140	63	18 10 60	B HS 50	C050	1
DEWAR	BM	LT	WO19412	295	00	09 01 58	SHEAR	E 28	1

ALPHABETICAL INDEX OF OFFICERS SERVING IN THE RCN

NAME	RANK	FILE No.	DESIGNATOR	SUB-SPECIALTY	SENIORITY	WHERE SERVING	CONDITION OF SERVICE	
DEWAR	SK	LT	O 19425	110	00	30 10 57	STAD	E 18 1
DEWHIRST	R	LCDR	O 19435	130	33	27 11 56	SHELBNE	E 02 1
DEWIS	JP	CAPT	O 19450	210	00	01 07 54	SECOND	I 91 1
DEWLING	FW	LT	O 19453	140	70	01 01 58	ASD DAR	E 28 1
DEXTER	J	LT	O 19484	140	40	23 04 58	STAD	E 18 1
DIBBEN	BJ	LCDR	O 19529	140	41	15 08 57	SKEENA	J207 1
DICENZO	CD	LCDR	O 19528	140	60	01 12 59	DWS	D 74 1
DICK	LK	CDT	O 19534	100	00	01 09 60	R ROADS	N 60 1
DICKIE	GA	CMD O	O 19572	167	00	06 06 61	CORNWAL	E 36 1
DICKINSON	GC	LCDR	O 19600	140	40	01 07 52	DFM	D 78 1
DICKINSON	JS	LT	W019613	296	00	25 05 61	CF HOSP	E 16 8
DICKINSON	NS	A CAPT	O 19620	130	00	01 01 50	FIX TRI	E 80 1
DICKINSON	R	LCDR	O 19630	130	30	12 12 56	GRANBY	E 03 1
DICKINSON	RJ	LCDR	O 19633	140	41	05 06 56	DADP	D 73 1
DILL	AS	CDT	O 19698	100	00	01 09 61	R ROADS	N 60 1
DILLON	CJ	CMDRE	O 19720	140	70	03 01 57	NIOBE	E 50 1
DIXON	DB	CDR	O 19797	140	70	01 01 61	CORNWAL	E 36 1
DIXON	WD	CMD O	O 19866	152	00	17 02 56	LA HULL	A305 1
DIXON-LENNETT	G	LT	O 19867	200	00	01 04 56	COND	H 00 3
DOBIE	JD	LCDR	O 19886	140	55	01 05 58	SUPLANT	E 10 1
DOCKER	T	LCDR	O 19940	140	40	12 12 53	FOAC	E 00 1
DODD	JR	CDT	O 19945	100	00	01 09 60	COL MIL	E 64 1
DODGSON	JA	A SLT	O 19985	140	00	01 09 61	STAD	E 18 7
DODWELL	CP	CDR	O 19990	140	70	01 07 55	DN PHO	D 76 1
DOHERTY	J	CAPT	O 20053	140	41	01 07 59	DGA	D 73 1
DOLEMAN	RH	CDT	O 20078	100	00	01 09 61	DNNA	H 07 1
DONAHUE	GL	CDT	O 20114	100	00	01 09 61	COL MIL	E 64 1
DONALD	JI	LCDR	O 20142	130	05	18 06 58	STAD	E 18 1
DONALDSON	DR	LCDR	O 20165	136	15	13 17 60	ATHAB	A219 1
DONALDSON	JN	LCDR	O 20190	110	00	22 12 50	COND	H 00 1
DONALDSON	RL	LT	O 20195	130	00	01 03 54	SHELBNE	E 02 1
DONISON	W	LT	O 20206	140	70	15 07 56	ANTIGSH	J301 1
DONNARUMMA	A	CDT	O 20208	100	00	01 09 61	RMC	E 62 1
DONNITHORNE	RJ	CDR	O 20240	140	50	01 01 61	NAD DAR	E 13 1
DORKEN	RE	LT STAR	O 20289	152	00	25 07 53	STAD	E 18 1
DORRINGTON	PF	CDT	O 20308	100	00	01 09 59	RMC	E 62 1
DOUGAN	LA	CH RC 2	O 20350	285	00	18 06 45	R ROADS	N 60 8
DOUGAN	RB	LT	O 20353	130	05	01 11 55	S VF870	C870 1
DOUGLAS	AC	CDT	O 20376	100	00	01 09 60	R ROADS	N 60 1
DOUGLAS	FG	LCDR	O 20394	140	60	09 06 58	OSEER E	E 61 1
DOUGLAS	J	LCDR	O 20410	140	60	01 06 53	SUP PAC	N 10 1
DOUGLAS	RA	SLT	O 20443	100	00	01 05 61	SAGUENY	J206 1
DOUGLAS	WA	LCDR	O 20478	130	01	01 05 61	FOAC	E 00 1
DOULL	JM	CAPT	O 20510	140	60	01 07 55	DGSF	D 78 1
DOULL	JR	CDR	O 20520	130	05	01 07 52	FIX TRI	E 80 1
DOUPE	AL	LT	W020535	140	00	01 01 59	DOP	D 30 1
DOW	DR	LT	O 20557	140	70	16 04 60	SROWEST	N 42 1
DOWN	AE	LCDR	O 20610	140	55	02 02 58	FOPC	N 00 1
DOWN	FA	LT	O 20611	110	00	19 09 58	S VU 32	C032 1
DOWN	JT	LCDR	O 20612	140	55	25 07 59	ASSINIB	J234 1
DOYLE	ME	CDR	O 20700	140	70	01 01 49	DNOM	H 50 1
DOYON	JJ	CDT	O 20707	100	00	01 09 60	MONTCML	D 06 1
DRAGE	PJ	LT	O 20712	130	00	21 02 59	CHALEUR	A164 1
DRAPER	WJ	LT	O 20752	130	00	21 02 60	SAGUENY	J206 1
DRENT	JJ	LT	O 20765	130	00	01 08 59	RESTIG	A257 1
DREW	DS	SLT	O 20776	140	00	01 09 60	STETTLR	J311 7
DREWS	LE	CDT	O 20786	140	00	10 09 61	VENTURE	N 66 7
DRIEGA	AW	LT	O 20788	140	70	10 02 55	HOCLAGA	E 58 1
DRUMMOND	JE	LCDR	O 20832	140	70	01 08 56	NADLEN	N 18 1
DRUMMOND	TG	LT	O 20845	140	41	01 03 59	NIAGARA	E 52 1
DRYSDALE	HD	LCDR	O 20870	203	00	28 07 57	COND	H 00 1
DUBE	JD	CDT	O 20882	100	00	01 09 61	DISCV	Q 36 1
DUBOIS	GG	LT	O 20895	290	00	28 12 60	SUSSEX	N 18 3
DUCHARME	CE	CDT	O 20914	100	00	01 09 61	R ROADS	N 60 1
DUCHENE	PJ	CMD O	O 20916	163	00	07 05 59	SUPLANT	E 10 1

ALPHABETICAL INDEX OF OFFICERS SERVING IN THE RCN

NAME	RANK	FILE No.	DESIGNATOR	SUB-SPECIALTY	SENIORITY	WHERE SERVING	CONDIC OF SERVICE
DUCROS	PY	SLT	0 20942	100	00	01 05 60	CORNWAL E 36 1
DUFFIELD	RR	CDT	0 20958	140	00	01 09 60	VENTURE N 66 7
DUFFNEY	JL	CDT	0 20968	100	00	21 09 61	SCOTIAN H 03 1
DUFFY	JO	LCDR	0 20992	140	70	06 02 61	SHEAR E 28 1
DUFOUR	GA	LT STAR	0 21010	161	00	01 05 49	NADEN N 18 1
DUMAS	AE	A SLT	0 21065	100	00	01 05 60	STAD E 18 1
DUMBRILLE	JE	LCDR	0 21068	140	41	05 08 56	DNM D 30 1
DUMBRILLE	PL	CDT	0 21067	100	00	01 09 60	RMC E 62 1
DUMBRILLE	PW	SLT	0 21069	100	00	01 05 61	CORNWAL E 36 1
DUNBAR	FJ	LCDR	0 21076	130	09	18 11 57	CAYUGA A218 1
DUNBAR	RM	LCDR	0 21080	130	09	07 03 55	BYTOWN E 48 1
DUNCAN	MJ	A SLT	0 21103	130	00	13 12 60	LAUZON A322 3
DUNCAN	WC	LT	0 21108	297	00	01 04 54	NADEN N 18 1
DUNFEE	GO	LCDR	0 21143	130	60	01 04 60	OSEER E E 56 1
DUNLOP	RB	LT	0 21172	130	00	16 09 54	SKEENA J207 1
DUNN	JH	LT	0 21207	110	00	06 06 56	VC 920 H 20 1
DUNNE	CC	LT	0	US		DGNS D 76	
DUPERRON	JA	CDT	0 21337	100	00	01 09 61	COL MIL E 64 1
DURING	VD	CMD O	0 21378	162	00	29 05 61	DFM D 78 1
DURNIN	WE	SLT	0 21402	140	00	04 01 60	CHAUDRE A235 3
DUSTON	RF	LT	0 21416	140	60	01 12 53	DSL D 74 1
DUVAL	JJ	CDT	0 21422	100	00	01 09 58	RMC E 62 1
DUVAL	NA	LCDR	0 21425	201	00	02 05 57	DNW D 78 1
DWYER	RK	LT	WO21450	140	00	22 05 57	DNI D 13 3
DYCK	RA	CDT	0 21452	100	00	01 09 61	DISCV Q 36 1
DYER	KL	RADM	0 21480	130	17	30 07 57	FOAC E 00 1
DYKES	RH	CMD	0 21525	156	00	22 02 60	IROQUOI A217 1
DYSON	RE	CDR	0 21541	140	40	01 07 59	DFM D 78 1
DZIOBA	LA	LT	0 21542	130	17	12 02 55	STAD E 18 1
EADE	RR	CMD O	0 21551	151	00	16 09 58	BONAV A022 1
EARLE	G	CDT	0 21615	100	00	01 09 59	RMC E 62 1
EARNSHAW	EP	CDR	0 21620	130	00	01 01 55	STAD E 18 1
EAST	LT	CDT	0 21635	100	00	01 09 58	RMC E 62 1
EASTMAN	RC	LT	0 21638	270	00	03 11 57	STAD E 18 1
EDEY	RB	SLT	0 21782	110	00	01 05 60	B V5880 B880 7
EDMONDSON	HJ	LCDR	0 21817	140	55	25 06 56	NADEN N 18 1
EDWARDS	DC	LCDR	0 21857	130	13	09 04 55	ALGONQN A224 1
EDWARDS	GC	CAPT	0 21880	110	00	01 07 56	ATHAB A219 1
EDWARDS	GL	LT	0 21885	110	00	08 04 55	S VF870 C870 1
EDWARDS	IR	CH P 4	0 21890	280	00	01 07 52	FOPC N 00 1
EDWARDS	RJ	LCDR	0 21949	140	70	27 10 60	OSEER E E 57 1
EDWARDS	RW	CDR	0 21960	140	40	01 07 58	ALGONQN A224 1
EIKEL	GR	CDT	0 22005	100	00	01 09 60	UNICORN Q 33 1
ELCOCK	FD	CAPT	0 22030	140	70	01 07 59	ACNP P D 30 1
ELDER	T	LT	0 22035	140	55	01 04 57	NADEN N 10 1
ELDRIDGE	RH	LT	0 22037	130	00	20 05 56	SWANSEA A306 1
ELDRIDGE	GJ	LT	0 22038	130	00	15 09 61	FUNDY A159 1
ELIASON	KA	SLT	0 22042	110	00	01 09 60	S V5880 B880 7
ELLERTON	JH	LT	0 22072	130	00	10 08 54	PORTSTJ B180 1
ELLIOT	WJ	A CMDRE	0 22090	290	00	01 01 59	SPECIAL I 90 1
ELLIOTT	TG	CDT	0 22157	100	00	01 09 59	YORK H 10 1
ELLIS	MB	SLT	0 22246	100	00	01 05 60	CORNWAL E 36 1
ELLIS	RL	LCDR	0 22280	130	13	01 07 51	MARLAN E 01 1
ELLIS	TH	LCDR	0 22303	130	09	18 03 59	COMFLT A001 1
ELLISON	JP	CDR	0	RN		31 12 57	DNM D 30 1
ELRINGTON	MN	LT	0 22321	130	05	13 08 58	BONAV A022 1
ELRIX	DA	LT	0 22323	130	00	01 11 55	R ROADS N 60 1
ELSON	JB	LT	0 22325	120	00	01 11 56	RN SUB A015 1
ELWORTHY	T	LT	0 22355	130	00	08 12 54	DN OPS A101 1
EMERSON	GH	LCDR	0 22372	130	00	03 07 59	STAD E 18 1
EMMERSON	R	LT	0 22394	140	60	01 01 58	COCATRA J002 1
ENGH	IB	LT	0 22397	140	55	01 09 59	NIAGARA E 52 1
ERNST	VG	LT	0 22483	140	40	12 12 54	DSDC D 72 1
ERSKINE	KD	LT	0	RN		16 06 58	DNM D 30 1
ESSERY	TA	SLT	0 22492	140	00	01 09 60	JONGERE J318 7

ALPHABETICAL INDEX OF OFFICERS SERVING IN THE RCN

NAME		RANK	FILE No.	DESIGNATOR	SUB-SPECIALTY	SENIORITY	WHERE SERVING		CONDITION OF SERVICE
ESTES	RW	CMD O	O 22493	156	00	29 05 61	STAD	E 18	1
ETCHELLS	DW	LCDR	O 22488	110	00	06 11 56	SHEAR	E 28	1
ETHERIDGE	NJ	LT	O 22495	110	00	01 10 60	B VS880	B880	1
EVANS	CD	SLT	WO22535	140	00	26 11 58	SHELBNE	E 02	3
EVANS	FD	CH RC 2	O 22551	285	00	21 06 60	STAD	E 18	3
EVANS	LM	LCDR	O 22600	140	40	05 08 56	NADEN	N 18	1
EVANS	RA	LCDR	O 22625	130	17	15 11 57	NIAGARA	E 52	1
EVANS	RN	LT	O 22626	250	00	14 07 58	CORNWAL	E 36	3
EVANS	TH	LT	O 22641	140	40	01 08 55	HOCLAGA	E 63	1
EVANS	WH	LT	O 22651	130	09	02 12 55	MARLANT	E 01	1
EVERETT	HJ	CDT	O 22688	100	00	01 09 60	DISCV	Q 36	1
EVERSFIELD	NC	LCDR	O 22695	130	00	14 01 54	NADEN	N 18	1
EVONIC	IN	SLT	O 22717	100	00	01 05 60	COLUMBIA	A260	1
EWENS	BA	LCDR	O 22737	130	00	30 11 56	CAPE B	J100	1
EXNER	SA	CDT	O 22748	100	00	01 09 60	UNICORN	Q 33	1
EYRE	TA	LT	O 22761	140	41	01 03 56	NIAGARA	E 52	1
FAHRIG	MW	LT	WO22767	140	00	03 07 54	DNM	D 30	1
FAIRBAIN	SJ	LT	O 22798	110	00	07 07 56	STAD	E 18	1
FAIRE	WA	LT	O 22805	140	70	25 12 53	UNICORN	Q 33	1
FAIRNEY	DH	CDR	O 22840	140	40	01 01 53	DGSF	D 78	1
FALLEN	EA	LCDR	O 22905	110	00	26 02 53	S HS 50	C050	1
FALLS	RH	CDR	O 22924	110	00	01 01 59	BONAV	A022	1
FALSTREM	CE	LT	O 22928	120	00	01 12 60	RN SUB	A015	1
FANE	PE	LT	O 22929	140	70	23 07 57	TECUM	Q 35	1
FARADAY	AG	CH P 3	O 22925	280	00	21 11 59	ATHAB	A219	1
FARNELL	CS	A SLT	O 23035	140	00	01 09 61	STAD	E 18	7
FARQUHAR	BA	A SLT	O 23036	140	00	01 09 61	PREVOST	H 13	7
FARQUHAR	JA	LCDR	O 23046	130	05	20 04 57	FOPC	N 00	1
FARQUHARSON	KL	LCDR	O 23063	140	40	01 10 58	DFM	D 78	1
FARRELL	JP	CH RC 2	O 23085	285	00	18 08 50	NADEN	N 18	8
FARRELL	KP	CDR	O 23084	140	55	01 07 51	DSDC	D 72	1
FARRELL	LP	LT	O 23083	130	00	01 09 60	ANTIGSH	J301	1
FARRELL	SJ	LT	O 23086	130	05	02 04 55	BONAV	A022	1
FARRELL	WD	LCDR	O 23088	130	00	10 08 54	DNW	D 78	1
FARRINGTON	L	LCDR	O 23095	250	00	03 10 55	DOP	D 30	1
FAST	VH	LT	O 23105	140	70	01 06 56	STAD	E 18	1
FAVREAU	JM	LCDR	O 23130	130	87	05 08 52	FOPC	N 00	1
FAWLEY	J	LCDR	O 23155	140	60	26 02 58	OSEER E	E 60	1
FEAGAN	RD	LCDR	O 23164	130	87	22 12 53	DN PLAN	D 13	1
FEARON	WH	CDR	O 23163	110	88	01 07 57	SHEAR	E 28	1
FEARS	LP	LCDR	O 23167	296	00	31 10 60	FIX TRI	E 68	1
FENN	F	LT	O 23245	130	00	02 10 55	LANARK	A321	1
FENNER	GE	CDT	O 23254	100	00	01 09 59	UNICORN	Q 33	1
FENSKE	T	CH P 2	O 23252	280	00	03 01 57	SHEAR	E 28	3
FERGUSON	GR	LT	O 23289	130	17	17 04 52	GATNEAU	A236	1
FERGUSON	IR	LT	O 23295	110	00	14 07 59	STAD	E 18	3
FERGUSON	JF	LT	O 23315	140	40	07 06 54	DFM	D 78	1
FERGUSON	RE	LT	O 23382	110	00	01 08 60	S VF870	C870	1
FERGUSON	WL	LCDR	O 23401	140	60	02 02 58	DSL	D 74	1
FERNE	HC	CDR	O 23410	210	13	01 01 61	SECOND	I 91	1
FEUERSTACK	VH	CDT	O 23475	100	00	01 09 61	COL MIL	E 64	1
FICHAUD	RJ	LCDR	O 23491	240	00	13 03 57	BONAV	A022	5
FIDDY	K	LCDR	O 23494	140	40	01 08 60	DFM	D 78	1
FILEWOD	DC	LT	O 23557	130	09	01 04 55	BONAV	A022	1
FINCH-NOYES	EW	RADM	O 23590	130	09	30 06 60	FOPC	N 00	1
FINK	FR	CDR	O 23625	110	00	01 01 61	DNAR	D 17	1
FINLAY	F	LT	O 23626	140	55	03 01 58	DSDC	D 72	3
FINNIE	GW	CDT	O 23726	100	00	01 09 59	DONNA	H 07	1
FISCHER	HC	LT	O 23747	110	00	01 09 61	S VF870	C870	1
FISCHER	KE	CDT	O 23748	100	00	01 09 60	NONSUCH	Q 34	1
FISH	CG	LT	O 23751	140	60	18 10 60	CAYUGA	A218	1
FISHER	BJ	CDT	O 23756	100	00	01 09 59	DONNA	H 07	1
FISHER	DJ	LCDR	O 23765	110	00	29 09 54	FOAC	E 00	1
FISHER	EG	LCDR	O 23770	130	00	14 02 53	DNSR	D 17	1
FISHER	JW	LCDR	O 23810	140	70	02 08 55	CORNWAL	E 36	1

ALPHABETICAL INDEX OF OFFICERS SERVING IN THE RCN

NAME	RANK	FILE No.	DESIGNATOR	SUB-SPECIALTY	SENIORITY	WHERE SERVING	CONDITION OF SERVICE		
FISHER	RE	LCDR	O 23825	140	63	01 09 53	NIAGARA	E 52	1
FITCH	LA	LT STAR	O 23830	167	00	01 07 45	DMSC	D 76	1
FITZGERALD	JO	LT	O 23861	120	60	01 11 53	SS 71	J071	1
FITZGERALD	MJ	LT	O 23864	130	00	11 06 55	SWANSEA	A306	1
FLANNAGAN	JH	CDT	O 23945	100	00	01 09 60	RMC	E 62	1
FLEGG	KR	LCDR	O 24005	290	00	01 06 61	CF HOSP	E 16	1
FLEMING	CW	LCDR	O 24014	130	09	19 09 55	CABOT	H 02	1
FLEMING	J	LT	O 24029	140	60	26 07 54	MICMAC	A214	1
FLEMING	JH	CDT	O 24030	290	00	01 07 55	CORNWAL	E 36	1
FLETCHER	BH	SLT	W024049	295	00	28 07 61	CF HOSP	E 16	3
FLOREN	NO	SLT	O 24145	110	00	01 05 60	B HS 50	C050	7
FLOYD	WJ	CDR	O 24180	140	70	01 01 55	COND	H 00	1
FOLLWELL	RE	CDT	O 24242	100	00	01 09 61	CATAR	H 09	1
FOOTE	EG	CH P 5	O 24270	280	00	01 12 45	CHAP P	D 80	1
FORBES	JD	CDR	O 24328	140	70	01 07 55	SUP PAC	N 12	1
FORBES	JG	CDT	O 24323	100	00	01 09 61	RMC	E 62	1
FORD	AG	LCDR	O 24378	140	40	01 09 60	NIOBE	E 50	1
FORD	JM	SLT	O 24422	110	00	01 09 60	S VS880	C880	7
FORD	NG	LCDR	O 24423	140	60	02 09 59	CORNWAL	E 36	1
FORD	SP	LCDR	O 24434	296	00	23 02 59	SUR GEN	E 68	1
FOREMAN	SL	LCDR	O 24438	140	40	30 01 61	STAD	E 18	1
FORESTELL	JM	CDT	O 24437	140	00	10 09 61	VENTURE	N 66	7
FORGRAVE	GA	LT	W024445	295	00	30 09 56	NDCM	E 67	1
FORMAN	GE	LT	O 24446	110	63	01 12 54	NIOBE	E 50	1
FORREST	L	LT	O 24453	130	01	11 04 58	CAP MAD	A317	1
FORREST	RB	LT	O 24454	110	00	16 10 53	N VU 33	L033	1
FORSTER	DT	CDR	O 24480	140	40	01 07 51	DMST	D 76	1
FORSTER	ER	LCDR	O 24482	140	41	23 06 53	FOAC	E 00	1
FORSYTHE	CC	SLT	O 24533	110	00	01 05 59	S VF870	C870	7
FORTIER	PC	LT	O 24548	140	70	01 06 57	NSD HFX	E 12	1
FOSS	OT	LT	O 24595	140	40	01 01 57	BONAV	A022	3
FOSTER	FH	LCDR	O 24620	140	70	03 02 57	OSEER W	N 56	1
FOSTER	KS	LT	O 24651	130	00	21 06 58	STAD	E 18	1
FOSTON	EJ	LT STAR	O 24678	168	00	01 04 56	FOAC	E 00	1
FOTHERINGHAM	JB	CDR	O 24690	110	00	01 01 56	ST LAU	J205	1
FOWLER	WA	LCDR	O	RN		05 04 61	STAD	E 18	
FOWLER	WH	CDR	O 24780	250	00	01 01 52	STAD	E 18	1
FOWLOW	FR	LCDR	O 24820	140	70	22 07 55	DGNS	D 76	1
FOX	AE	LCDR	O 24830	110	88	16 01 56	RESTIG	A257	1
FRAMPTON	JD	LT	O 24897	110	00	27 11 58	STAD	E 18	3
FRANCIS	ED	LCDR	O 24923	110	00	12 06 61	N VU 33	L033	1
FRANK	JF	CDR	O 24985	140	41	01 01 59	DADP	D 73	1
FRANKLIN	JB	LT	O 24986	130	60	21 01 59	CAP MAD	A317	1
FRASER	DG	LT	O 25002	110	00	15 02 58	NIOBE	E 50	1
FRASER	IR	LT	O 25192	140	70	01 03 56	HOCLAGA	E 58	1
FRASER	J	LT	O 25085	290	00	22 12 60	SHEAR	E 28	3
FRASER	JC	CDT	O 25099	100	00	01 09 60	RMC	E 62	1
FRASER	JL	LCDR	O 25128	140	60	11 12 53	CNTS	D 70	1
FRASER	K	CMD O	O 25139	160	00	12 06 61	OSEER E	E 56	3
FRASER	MD	SLT	W025145	295	00	08 06 61	CF HOSP	E 16	3
FRASER	ML	LT	W025151	295	00	25 06 58	NADEN	N 18	8
FRASER	WC	LT	O 25215	110	00	01 09 60	S VS880	C880	1
FRASER	WG	CDT	O 25218	100	00	01 09 60	DISCV	Q 36	1
FRASER-HARRIS	AB	CAPT	O 25245	110	00	01 01 54	DNSR	D 17	1
FRASLEY	NH	LT	O 25248	130	00	01 01 60	RN SUB	A015	1
FRAYN	WH	LCDR	O 25258	110	00	21 04 56	DADP	D 73	1
FREEMAN	R	LCDR	O 25360	130	13	28 07 57	NIOBE	E 50	1
FREILL	GG	LT	O 25387	130	00	06 03 59	STAD	E 18	1
FRENCH	FJ	LCDR	O 25404	130	09	15 01 57	BYTOWN	E 48	1
FREWER	FC	CAPT	O 25440	130	00	01 01 58	BONAV	A022	1
FRICKER	JF	LCDR	O 25474	140	70	01 02 57	NIAGARA	E 52	1
FULLER	DH	CH P 2	O 25611	280	00	10 06 56	STAD	E 18	1
FULTON	JA	LCDR	O 25647	130	17	18 02 58	OUTREMT	A310	1
FULTON	RD	LCDR	O 25660	140	70	16 04 52	CRESENT	A226	1
FUOCO	WJ	LT	O 25677	110	00	01 05 60	S VF870	C870	1

ALPHABETICAL INDEX OF OFFICERS SERVING IN THE RCN

NAME	RANK	FILE No.	DESIGNATOR	SUB-SPECIALTY	SENIORITY	WHERE SERVING	CONDITION OF SERVICE
FYFE	JH	SLT	O 25691	130	00	11 03 60	OUTREMT A310 1
FYFFE	GM	LCDR	O 25720	140	50	19 07 52	FOAC E 00 1
GAGNE	JP	LCDR	O 25770	140	40	31 01 59	CANDEPH E 06 1
GAGNON	JN	CDT	O 25789	100	00	01 09 61	COL MIL E 64 1
GAGNON	JP	A SLT	O 25791	100	00	01 05 61	SKEENA J207 1
GAGNON	JR	CDT	O 25788	100	00	01 09 61	COL MIL E 64 1
GALBRAITH	DE	CDR	O 25847	140	40	01 01 60	DMEE D 72 1
GALLAGHER	P	SLT	O 25933	110	00	08 01 59	S VU 32 C880 3
GALLAGHER	GW	LCDR	00	US			DGNS D 76
GALLANT	JI	LT	O 25937	110	00	01 02 56	B VS880 B880 1
GAMBLIN	DK	LCDR	O 26020	130	13	16 12 55	BYTOWN E 48 1
GAMLIN	RC	A SLT	O 26025	140	00	01 09 61	PREVOST H 13 7
GARAY	J	LT	O 26066	130	00	09 04 60	BEAHILL J303 1
GARDNER	MT	CDR	O 26205	140	60	01 01 58	ASSINIB J234 1
GARDNER	PA	LT	O 26207	140	70	03 04 56	INCHARN A308 1
GARNETT	PM	CDT	O 26269	100	00	01 09 58	RMC E 62 1
GARNHUM	DG	A SLT	O 26273	290	00	01 09 60	SCOTIAN H 03 1
GARRAD	GW	LT	O 26277	130	00	24 07 53	RESOLUT A154 1
GASSER	DA	CDT	O 26409	100	00	01 09 60	YORK H 10 1
GATSON	GH	CDT	O 26433	100	00	01 09 60	TECUM Q 35 1
GAUCHER	MH	CDT	O 26438	100	00	01 09 60	COL MIL E 64 1
GAUDAUR	CG	CDT	O 26439	100	00	01 09 60	CARLE H 08 1
GAULIN	JR	CDT	O 26467	100	00	01 09 61	COL MIL E 64 1
GAUTHIER	YE	CDT	O 26471	100	00	01 09 59	YORK H 10 1
GAYDA	EH	CMD O	O 26493	167	00	11 05 59	HOCLAGA E 58 1
GAYNOR	BE	CDR	O 26510	140	70	01 07 50	NIAGARA E 52 1
GEALE	RE	LT	O 26523	130	87	19 06 58	CORNWAL E 36 1
GEARY	NJ	LCDR	O 26527	110	00	16 12 53	CANDEPH E 06 1
GEATER	JW	LT	O 26532	140	40	08 04 59	STNTR J311 1
GEDDES	AJ	LCDR	O 26535	130	01	21 09 61	STAD E 18 1
GEDDES	GS	CDR	O 26542	140	70	01 01 53	SEC D 01 1
GEE	TW	CDT	O 26553	100	00	01 09 59	RMC E 62 1
GEFFRAY	JH	CDT	O 26557	100	00	01 09 60	RMC E 62 1
GEORGE	RE	CDT	O 26667	100	00	01 09 60	DISCV Q 36 1
GERLITZ	JH	LT	O 26695	290	00	01 06 54	CF HGSP E 16 1
GERMAN	AB	CDR	O 26710	130	17	01 07 58	STAD E 18 1
GERRARD	DJ	CDT	O 26738	140	00	10 09 61	VENTURE N 66 7
GERVAIS	CF	CMD O	O 26749	163	00	16 10 59	SHEAR E 28 1
GETZ	GL	CDT	O 26751	100	00	01 09 58	UNICORN Q 33 1
GIBB	DE	LT	O 26758	140	00	01 09 61	HURON A216 7
GIBBON	EH	LT	O 26763	110	00	01 07 60	S VS880 C880 1
GIBBONS	RA	LT	O 26768	140	41	27 03 55	SUSSEX J313 1
GIBBS	KL	LCDR	O 26785	110	00	01 06 55	JMWS E 20 1
GIBSON	AH	LT	O 26787	250	00	17 01 55	CORNWAL E 36 1
GIBSON	CD	LCDR	O 26800	130	09	11 05 51	DNI D 13 1
GIBSON	IG	SLT	W026823	296	00	14 07 61	NDCM E 67 3
GIBSON	L	LCDR	O 26835	130	13	25 07 58	FOAC E 00 1
GIDLEY	W	CMD O	O 26863	156	00	22 02 60	ST LAU J205 1
GIENOW	RM	CDT	O 26866	100	00	01 09 60	UNICORN Q 33 1
GIGG	EG	LCDR	O 26900	120	00	24 05 53	SS 71 J071 1
GILBERT	CR	LCDR	O 26923	140	40	01 08 58	SUPLANT E 10 1
GILBERT	WL	LT	O 26963	140	70	02 09 61	CORNWAL E 36 1
GILES	FC	CMD O	O 27022	161	00	24 08 59	CAPE S A101 1
GILHEN	CF	LT	O 27045	140	46	04 05 58	SHEAR E 28 1
GILL	JS	LCDR	O 27070	130	09	16 10 55	KOOTNY A256 1
GILLARD	R	LT	O 27091	140	40	16 12 59	T NOVA A259 1
GILLESPIE	BJ	LCDR	O 27103	230	00	10 06 54	DN INF D 10 1
GILLESPIE	FT	CMDRE	O 27110	140	60	09 03 57	BYTOWN E 48 1
GILLILAND	LM	LT	O 27168	130	00	16 10 58	OTTAWA J229 1
GILLIS	CD	LCDR	O 27180	130	00	25 05 55	SCOTIAN H 03 1
GILLIS	HG	CDR	O 27186	140	40	01 07 59	FOPC N 00 1
GIROUX	GJ	LCDR	O 27309	140	50	01 05 59	SPECIAL I 90 1
GIROUX	GJ	CDT	O 27314	100	00	01 09 61	COL MIL E 64 1
GLADMAN	RF	LCDR	O 27359	130	09	15 12 57	DNOR D 17 1
GLEADOW	RL	LCDR	O 27430	130	00	27 08 50	NADEN N 18 1

ALPHABETICAL INDEX OF OFFICERS SERVING IN THE RCN

NAME	RANK	FILE NO.	DESIGNATOR	SUB-SPECIALTY	SENIORITY	WHERE SERVING	CONDITION OF SERVICE	
GODBOUT	GE	LCDR	0 27572	140	70	05 05 56	ALGROVE P 30	1
GODBOUT	JP	LT	0 27573	130	00	02 06 56	GATNEAU A236	1
GODDARD	RI	CDR	0 27578	130	87	01 01 55	DSCW D 30	1
GODDEN	RR	LT	0 27581	140	70	20 02 60	NEWGLAS J315	1
GODFREY	FH	CH P 4	0 27580	280	00	01 07 57	CORNWAL E 36	1
GOOD	JP	LCDR	0 27687	140	70	29 11 58	MARGREE J230	1
GOODE	AJ	CDT	0 27712	100	00	01 09 60	COL MIL E 64	1
GOODWIN	DK	LT	0 27782	260	00	01 10 59	HOCLAGA E 58	1
GOODWIN	RE	CDT	0 27807	100	00	01 09 60	PREVOST H 13	1
GOODYER	SC	LCDR	0 27830	140	60	05 08 56	DOPS S D 74	1
GORDON	DA	CDT	0 27869	100	00	01 09 61	DISCV Q 36	1
GORDON	WJ	CMD O	0 27947	202	00	20 08 56	COND H 00	1
GORMAN	AD	LT	0 27993	130	00	01 09 55	STAD E 18	1
GORSLINE	AC	LCDR	0 28025	130	05	19 09 60	TAC TRG E 22	1
GOSH	E	CDR	0 28035	140	41	01 01 60	DOP D 30	1
GOSSELIN	MA	LT	0 28082	130	00	14 11 53	ST THER J309	1
GOSSELIN	PM	CMD O	0 28085	168	00	14 09 59	SHEAR E 28	1
GOTTHARDT	J	LT	0 28092	140	00	01 09 56	DISCV Q 36	8
GOUDY	J	LCDR	0 28103	130	13	01 01 60	NIobe E 50	1
GOULD	SC	CMD O	0 28166	154	00	22 02 60	T NOVA A259	1
GOURLAY	WB	LCDR	0 28223	110	00	04 10 54	TAC TRG E 22	1
GOWER	DM	LT	W028275	140	00	01 07 59	CORNWAL E 36	1
GOWER	JH	CMD O	0 28285	163	00	28 09 60	S VX 10 CO10	1
GOWETTE	GJ	A SLT	0 28291	290	00	01 09 61	PREVOST H 13	1
GOYDER	D	A SLT	0 28292	140	00	01 09 61	STAD E 18	7
GOYECHÉ	JR	CDT	0 28296	140	00	10 09 61	VENTURE N 66	7
GRACIE	JR	A SLT	0 28314	140	00	01 09 60	OUTREMT A310	7
GRADY	PH	LCDR	0 28320	130	87	25 11 51	LA HULL A305	1
GRAHAM	DK	CDR	0 28400	140	70	01 01 50	YORK H 10	1
GRAHAM	JR	LCDR	0 28467	140	70	22 11 58	BONAV A022	1
GRAHAM	JU	LT	0 28477	130	61	01 02 57	FRASER J233	1
GRAHAM	JW	LCDR	0 28485	130	17	01 01 59	STAD E 18	1
GRANDIN	MA	CDT	0 28585	100	00	01 09 61	R ROADS N 60	1
GRANT	EA	LCDR	0 28660	130	00	09 03 52	DNM D 30	1
GRANT	JW	LT	0 28746	110	00	01 07 61	B VS880 B 880	7
GRANT	KE	CDR	0 28750	130	00	01 07 57	CAP MAD A317	1
GRANT	KW	CDT	0 28755	100	00	01 09 60	CARLE H 08	1
GRANT	RC	LT	0 28774	130	00	28 01 58	QUINTE A149	1
GRATTAN	MG	LT	W028808	295	00	30 11 54	NADEN N 18	1
GRATTON	JF	CDT	0 28809	100	00	01 09 60	COL MIL E 64	1
GRAV	AO	LCDR	0 28820	130	00	01 09 54	DNOM D 50	1
GRAVES	FJ	LT	0 28874	140	70	22 08 54	VICTORV A320	1
GRAY	CA	CDR	0 28920	130	00	01 01 61	FIX TRI E 80	1
GRAY	DM	LT	0 28932	260	00	01 10 57	NIAGARA E 52	1
GRAY	GC	SLT	0 28949	110	00	01 05 60	B HS 50 C050	7
GRAY	GC	CDR	0 28950	250	00	01 01 57	VENTURE N 66	1
GRAY	J	LCDR	0 28975	140	70	21 03 60	DNPA D 50	1
GRAY	JC	CAPT	0 28972	140	60	01 01 59	CATAR H 09	1
GRAY	RJ	CDT	0 29025	100	00	01 09 59	RMC E 62	1
GRAY	WG	CMD O	0 29035	156	00	17 10 60	COLMBIA A260	1
GRECO	VC	LCDR	0 29094	130	00	23 06 60	BONAV A022	1
GREEN	BW	LT	0 29097	250	00	02 08 51	CORNWAL E 18	1
GREEN	GC	LT	0 29118	130	00	01 01 58	DN FER D 17	1
GREEN	JE	A LT	0 29145	140	40	21 11 60	HURON A216	1
GREEN	JW	A CAPT	0 29172	290	00	01 07 56	NADEN N 18	1
GREEN	PA	CDT	0 29215	100	00	01 09 59	DISCV Q 36	1
GREEN	RA	CDR	0 29218	130	87	01 07 53	SPECIAL I 90	1
GREENE	RM	LCDR	0 29270	130	33	24 05 52	NONSUCH Q 34	1
GREGORY	JR	SLT	0 29351	100	00	01 05 60	CORNWAL E 36	1
GRENON	OJ	LT	0 29363	140	60	01 03 56	STAD E 18	1
GRIFFIN	GM	LT	0 29405	296	00	14 10 60	NADEN N 18	3
GRIMSON	JL	SLT	0 29472	110	00	01 05 59	S VU 32 C032	7
GRINKE	WJ	LT	0	US			DNW D 78	
GRIVEL	GA	LT STAR	0 29495	151	00	15 06 51	NADEN N 18	1
GROOM	HW	CMD O	0 29515	203	00	20 03 61	CABOT H 02	1

ALPHABETICAL INDEX OF OFFICERS SERVING IN THE RCN

NAME	RANK	FILE No.	DESIGNATOR	SUB-SPECIALTY	SENIORITY	WHERE SERVING	CONDITION OF SERVICE
GROOS	HV	CMDRE	0 29540	130	00	15 01 60	NADEN N 18 1
GROSSKURTH	RA	CDR	0 29558	140	60	01 07 58	NIOBE E 50 1
GROSSMITH	SW	LCDR	0 29559	110	88	05 07 57	S VX 10 C010 1
GROVES	RE	LCDR	0 29565	297	00	05 08 56	FOPC N 00 1
GRUBER	JA	A LT	0 29582	140	46	30 04 58	BONAV A022 1
GUDGEON	CG	LT	0 29614	140	40	11 04 60	OTTAWA J229 1
GUERIN	AJ	CDT	0 29615	100	00	01 09 59	COL MIL E 64 1
GUEST	JT	SLT	0 29617	110	00	01 05 60	B VS880 8880 7
GUMBRILL	CP	CMD O	0 29671	165	00	29 05 61	SHEAR E 28 1
GUMMER	EM	LCDR	0 29673	140	60	01 04 57	DWS D 74 1
GUNNING	CT	LT	0 29706	120	40	01 04 58	DGS D 72 1
GURNEY	SL	LT	0 29725	130	00	15 07 56	CHAUDRE A235 1
GURR	DH	LT	0 29733	130	00	01 05 60	COCATRA J002 1
GUTTORMSON	BF	CDR	0 29770	140	60	01 01 54	NIAGARA E 52 1
GUY	AR	LCDR	0 29772	140	70	03 03 61	CORNWAL E 36 1
GUY	RJ	LCDR	0 29775	130	01	03 04 61	ATHAB A219 1
GUYON	J	A LT	0 29777	140	00	04 02 60	DONNA E 44 3
GWYN	PJ	LT	0 29779	130	00	01 09 59	SIOUX A225 1
HAAS	EA	CMD O	0 29788	151	00	22 02 60	NADEN N 18 1
HADDON	PE	CAPT	0 29850	130	00	01 01 54	FIX TRI E 50 1
HAFNER	G	CDT	0 29883	140	00	10 09 61	VENTURE N 66 7
HAGARTY	EF	LT	0 29887	140	40	01 01 59	FORTUNE J151 1
HAGEN	BV	SLT	0 29891	130	00	01 09 60	JAMES B J152 7
HAHN	WJ	CDT	0 29914	100	00	01 09 58	DISCV Q 36 1
HALIKOWSKI	GG	CMD O	0 30013	153	00	21 07 56	COWICHN J162 1
HALL	DE	CMD O	0 30054	153	00	21 07 56	STAD E 18 1
HALL	EM	LT	W030057	295	00	08 12 54	NADEN N 18 8
HALL	JB	CDR	0 30080	140	60	01 07 52	FOAC E 00 1
HALL	LD	CDR	0 30120	140	70	01 01 60	FOPC N 00 1
HALL	TB	LT	0 30162	290	00	01 06 55	CF HOSP E 16 1
HALL	WL	LT	0 30169	130	09	17 12 55	ASSINIB J234 1
HALLADAY	WH	CDT	0 30183	140	00	01 09 60	VENTURE N 66 7
HALLARAN	DC	A SLT	0 30193	140	00	01 09 60	BYTOWN E 48 7
HALLAS	FJ	LT	0 30196	110	00	01 08 60	S VS880 C880 1
HALLAS	HG	LT	0 30195	140	60	11 06 59	SUP PAC N 10 1
HALLIDAY	AJ	CDT	0 30207	100	00	01 09 60	RMC E 62 1
HAMER	CA	LCDR	0 30264	130	13	07 07 53	DN OPS D 13 1
HAMILTON	DJ	LCDR	0 30280	250	00	30 12 54	NADEN N 18 1
HAMILTON	JW	CDR	0 30370	140	40	01 01 57	NADEN N 18 1
HAMILTON	KW	CMD O	0 30395	161	00	29 05 61	HAIDA A215 1
HAMILTON	PA	LT	0 30405	110	00	01 08 60	B VS880 8880 1
HAMILTON	RK	CDT	0 30427	100	00	01 09 58	RMC E 62 1
HANCOCK	HJ	CMD O	0 30493	153	00	22 10 57	CORNWAL E 36 1
HAND	RF	A CAPT	0 30515	290	00	01 01 54	SPECIAL I 90 1
HANDS	RE	LCDR	0 30545	140	50	14 07 59	NAD DAR E 13 1
HANINGTON	DL	CAPT	0 30560	130	02	01 01 61	DNM D 30 1
HANLON	RL	LT	0 30572	140	55	02 11 58	BONAV A022 1
HANNAH	GG	LT	0 30585	140	40	01 01 59	SUP PAC N 10 1
HANNAM	J	LT	0 30596	130	17	23 11 56	FT ERIE A312 1
HANRIGHT	SR	CDR	0 30620	140	70	01 01 53	BONAV A022 1
HANSEN	HP	SLT	0 30653	130	00	01 05 60	OUTREMT A310 1
HANSON	GR	CDT	0 30664	100	00	01 09 60	DISCV Q 36 1
HARASYMIW	B	LT	0 30682	130	00	01 07 59	NADEN N 18 1
HARBORD	EC	LCDR	0 30690	297	00	25 07 58	COND H 00 1
HARDY	RJ	LT	0 30852	130	00	01 08 60	STAD E 18 1
HARDY	TD	CDT	0 30854	100	00	01 09 59	COL MIL E 64 1
HARE	HI	CH P 2	0 30871	280	00	16 03 55	CORNWAL E 36 1
HARGREAVES	H	LT	0 30925	200	00	08 11 53	DN COM D 17 1
HARKER	JE	CDT	0 30929	100	00	01 09 61	DISCV Q 36 1
HARLEY	F	CAPT	0 30940	140	40	01 07 57	SUPLANT E 10 1
HARMSWORTH	HP	LT	0 30981	250	00	01 08 57	STAD E 18 1
HARPER	ER	LCDR	0 30985	140	60	16 06 59	DSDC D 72 1
HARPER	JS	LCDR	0 30995	140	40	30 01 61	SUPLANT E 10 1
HARRIETHA	CF	CDT	0 31036	100	00	01 09 60	SCOTIAN H 03 1
HARRIOTT	A	LT	0 31066	260	00	23 01 54	SUPLANT E 10 1

ALPHABETICAL INDEX OF OFFICERS SERVING IN THE RCN

NAME	RANK	FILE No.	DESIGNATOR	SUB-SPECIALTY	SENIORITY	WHERE SERVING	CONDITION OF SERVICE
HARRIS	RA	SLT	0 31129	250	00	28 06 61	STAD E 18 3
HARRIS	WF	LCDR	0 31168	140	60	01 05 53	DNM D 30 1
HARRIS-LOWE	RF	LT	0 31171	140	60	11 02 59	DOPS 5 D 74 1
HARRISON	D	SLT	0 31191	100	00	01 05 61	CORNWAL E 36 1
HARRISON	KG	SLT	0 31245	100	00	01 05 61	CORNWAL E 36 1
HARTMAN	GV	LT	0 31421	130	13	01 04 57	FT ERIE A312 1
HARVEY	FW	A SLT	0 31472	140	00	01 09 60	BYTOWN E 48 7
HARVEY	GE	LT	0 31485	140	70	01 04 57	STAR H 11 1
HARVIE	JJ	LCDR	0 31525	110	88	25 01 54	FOAC E 00 1
HARWOOD	J	LT	0 31535	130	05	16 01 57	MARGREE J230 1
HARZAN	HG	CDT	0 31554	140	00	10 09 61	VENTURE N 66 7
HASE	CF	LCDR	0 31556	140	40	03 05 58	ST LAU J205 1
HASLETT	NJ	LT	0 31573	140	63	01 09 56	DAV D 73 1
HAWKES	MR	A SLT	0 31713	140	00	01 09 61	PREVOST H 13 7
HAWKINS	AE	LT STAR	0 31722	168	00	01 04 58	STAD E 18 1
HAWKINS	RG	SLT	0 31732	100	00	01 05 61	TECUM Q 35 1
HAWRYSH	FJ	LT	0 31754	130	87	08 02 57	CORNWAL E 36 7
HAWTHORNE	A	LT	0 31756	110	00	10 07 57	S VU 32 C032 1
HAYDEN	RC	CDR	0 31810	230	00	01 01 59	DN INF D 10 1
HAYDON	PT	SLT	0 31811	130	00	02 09 59	RN SUB A015 1
HAYES	BE	LT	0 31814	130	01	11 03 58	COCATRA J002 1
HAYES	GH	CAPT	0 31840	130	00	01 07 59	DOP D 30 1
HAYES	KS	CDT	0 31862	100	00	01 09 58	RNC E 62 1
HAYES	WP	CAPT	0 31880	130	17	01 01 61	FIX TRI E 80 1
HAYES	WR	LT	0 31883	140	40	25 02 57	OSEER E 61 1
HAYLEY	AL	LT	0 31885	140	70	15 11 54	ST LAU J205 1
HAYTER	HW	SLT	0 31917	140	41	01 07 58	STAD E 18 1
HAYWARD	RB	CDR	0 31940	130	00	01 07 57	CHALEUR A164 1
HAYWARD	TS	LT	0 31942	130	00	28 12 56	ST THER J309 1
HAYWARD	WL	LCDR	0 31943	130	17	01 01 59	FOAC E 00 1
HAYWOOD	DR	CDT	0 31946	100	00	01 09 60	SCOTIAN H 03 1
HAYWOOD	E	LT STAR	0 31945	203	00	01 04 56	FOPC N 00 1
HEALEY	EJ	LT	0 31973	140	40	16 07 59	LAUZON A322 1
HEALEY	L	LCDR	0 31971	140	60	28 02 59	STAD E 18 1
HEARNE	LP	CDT	0 32025	140	00	10 09 61	VENTURE N 66 7
HEATER	AR	LCDR	0 32040	130	00	12 06 50	BONAV A022 1
HEATER	GW	LT	0 32043	130	00	01 04 58	TECUM Q 35 1
HEATH	R	LCDR	0 32053	110	00	06 04 54	BONAV A022 1
HEATLEY	GE	A LT	0 32057	140	00	08 01 59	CARLE E 44 3
HEATON	DJ	LT	0 32065	140	40	01 10 53	DSSP D 72 1
HEBB	EM	LT	W032097	295	00	25 08 54	SHEAR E 28 1
HEBBERT	TL	LCDR	0 32107	130	13	20 12 56	STAD E 00 1
HEDLEY	J	CMD O	0 32124	161	00	15 07 58	SUP PAC N 10 1
HELLYER	NF	LT	0 32211	140	55	15 11 53	STAD E 18 1
HEMING	KI	CDT	0 32227	100	00	01 09 60	DISCV Q 36 1
HENDERSON	DA	LT	0 32272	130	00	01 04 61	SUSSEX J313 7
HENDERSON	JL	A LCDR	0 32346	210	00	12 02 54	SECOND I 91 1
HENDERSON	WD	LT	0 32377	130	00	08 08 58	FOAC E 00 1
HENDRY	WS	LCDR	0 32414	130	01	02 11 54	DN FER D 17 1
HENLEY	AA	LCDR	0 32435	130	01	18 07 59	ASSINIB J234 1
HENLY	DA	CMD O	0 32432	160	00	10 02 58	DSDC D 72 1
HENNESSY	RL	CMDR	0 32440	130	00	30 06 60	DCNP D 30 1
HENNING	RV	CAPT	0 32460	140	50	01 01 58	NIAGARA E 52 1
HENRY	RL	LT	0 32542	140	60	02 12 56	BONAV A022 1
HENRY	V	CDR	0 32551	140	70	01 01 61	DN PLAN D 13 1
HENRY	WG	CDT	0 32552	100	00	01 09 58	CATAR H 09 1
HENSHAW	FG	LCDR	0 32560	130	13	01 04 56	JMWS E 20 1
HERDMAN	RJ	CMD O	0 32616	161	00	15 07 57	OUTREMT A310 1
HERRNDORF	FW	LT	0 32682	130	00	11 12 58	CAYUGA A218 1
HERTZBERG	JS	LCDR	0 32700	130	17	16 08 55	FOPC N 00 1
HESELTINE	JC	LCDR	0 32707	140	50	06 11 59	NIAGARA E 52 1
HEWER	JD	LT	0 32764	110	00	23 09 55	NIAGARA E 52 1
HEWTON	MJ	SLT	0 32837	130	00	16 08 61	INCHARN A308 3
HICK	LW	CDT	0 32891	100	00	01 09 60	COL MIL E 64 1
HICKS	TD	LCDR	0 32966	250	00	28 05 56	VENTURE N 66 1

ALPHABETICAL INDEX OF OFFICERS SERVING IN THE RCN

NAME	RANK	FILE No.	DESIGNATOR	SUB-SPECIALTY	SENIORITY	WHERE SERVING	CONDITION OF SERVICE	
HIGGS	DA	LCDR	O 33033	140	70	02 02 58	DISCV Q 36	1
HILL	AE	CMD O	O 33062	200	00	22 03 49	YORK H 10	3
HILL	DR	LCDR	O 33105	130	17	17 09 60	STAD E 18	1
HILL	GH	LCDR	O 33107	130	01	31 03 60	STAD E 18	1
HILLIARD	GS	LCDR	O 33177	110	17	20 05 57	SHEAR E 28	1
HILTON	KW	SLT	O 33188	250	00	15 07 59	NADEN N 18	1
HILTZ	JS	LT	O 33195	130	22	16 10 54	GATNEAU A236	1
HIMSL	FJ	LCDR	O 33203	140	60	01 04 60	NP CORN G 04	1
HINCHLIFFE	DR	SLT	O 33212	130	00	01 05 59	LAUZON A322	1
HINDLE	HF	LCDR	O 33250	140	40	25 07 58	OSEER E E 61	1
HINDLE	WR	LCDR	O 33255	296	00	27 07 58	HOCLAGA E 28	1
HINKEL	HP	CMD O	O 33285	160	00	29 05 61	OSEER E E 57	1
HINTON	PR	CDR	O 33290	130	00	01 01 60	DNOM D 50	1
HISSINK	JA	CDT	O 33335	100	00	01 09 61	DONNA H 07	1
HITCH	WL	CMD O	O 33337	161	00	24 08 59	HAIDA A215	1
HITESMAN	RI	LT	O 33344	130	01	12 11 54	SKEENA J207	1
HOAR	DL	CDT	O 33351	100	00	01 09 61	COL MIL E 64	1
HOBBES	JE	LCDR	O 33383	130	00	16 07 59	CARLE H 08	1
HOCKINGS	DR	SLT	W033415	295	00	08 02 57	CF HOSP E 16	1
HODGKIN	WB	CDT	O 33472	100	00	01 09 59	MALAHAT Q 38	1
HODGSON	M	SLT	O 33551	130	00	01 05 60	LANARK A321	5
HOGAN	JD	A SLT	O 33612	290	00	01 09 61	YORK H 10	1
HOGG	GG	CMD O	O 33618	153	00	14 10 55	RO WEST N 44	1
HOGG	RW	LT	O 33619	140	87	01 01 59	BONAV A022	1
HOLBROUGH	HW	CDT	O 33633	140	00	01 09 60	VENTURE N 66	7
HOLDFORTH	AE	LCDR	O 33683	140	40	01 01 54	DGSF D 78	1
HOLDRINET	GC	CDT	O 33684	140	00	10 09 61	VENTURE N 66	7
HOLLAND	AG	LCDR	O 33715	220	00	01 02 53	STAD E 18	1
HOLLAND	JT	LT	O 33745	130	00	20 01 56	CORNWAL E 36	3
HOLLYWOOD	HE	LCDR	O 33826	110	00	18 04 58	DNT D 30	1
HOLMES	AJ	LT	O 33833	110	00	29 05 60	STAD E 18	3
HOLMES	GR	LCDR	O 33855	290	00	15 01 54	SCOTIAN H 03	1
HOLMES	WN	LCDR	O 33898	130	17	17 10 57	NADEN N 03	1
HOLTBY	LG	LCDR	O 33953	140	60	01 01 58	SUPLANT E 10	1
HOLTFORSTER	CJ	SLT	W033955	295	00	12 09 57	CATAR H 09	3
HOOD	AW	LCDR	O 33975	297	00	06 03 60	CFMS CB E 80	1
HOOD	WH	CDT	O 33978	140	00	01 09 60	VENTURE N 66	7
HOPE	DB	LT	O 34025	130	00	01 04 58	GRANBY E 03	1
HOPE	FH	SLT	O 34035	100	00	01 05 60	CHAUDRE A235	3
HOPE	GA	LT	O 34037	201	00	01 04 57	DNW D 78	1
HOPKINS	GL	CDR	O 34070	140	60	01 01 60	DOP D 30	1
HOPKINS	SE	LCDR	O 34078	140	40	03 10 58	BONAV A022	1
HORNER	AR	LT	O 34154	110	00	01 10 60	S VS880 C880	1
HORSEMAN	BC	CDT	O 34168	100	00	01 09 61	DISCV Q 36	1
HORTIE	CL	LCDR	O 34164	140	70	10 01 60	NSD HFX E 12	1
HOTSCHPILLER	WB	A LT	O 34194	140	46	09 05 58	BONAV A022	1
HOTTE	NF	CDT	O 34196	100	00	01 09 58	RMC E 62	1
HOULE	RJ	CMD O	O 34229	161	00	24 08 59	BONAV A022	1
HOULISTON	PR	CDT	O 34233	100	00	01 09 59	COL MIL E 64	1
HOUSTON	AT	LT	O 34272	110	00	15 02 58	STAD E 18	1
HOUSTON	RM	LT	O 34278	140	41	27 10 54	S VX 10 C010	1
HOWARD	AP	LT	O 34295	130	00	02 10 55	NADEN N 18	1
HOWARD	WR	LCDR	O 34370	200	00	31 01 52	NADEN N 18	1
HOWDEN	RG	SLT	O 34403	130	00	01 05 60	STETTLR J311	7
HOWE	JP	LCDR	O 34415	130	09	01 02 53	CANDEPE N 06	1
HOWE	KM	LT	W034420	295	00	30 03 50	CORNWAL E 36	1
HOWE	WH	CDR	O 34440	130	09	01 01 57	FIX TRI E 80	1
HOWITT	DM	LCDR	O 34500	130	00	01 05 52	STAD E 18	1
HOWLAND	VW	CAPT	O 34520	140	70	01 01 61	CATAR H 09	1
HOYTE	GA	LCDR	O 34553	130	09	19 02 54	NIAGARA E 52	1
HUCULAK	W	LCDR	O 34590	140	60	01 05 52	DFM D 78	1
HUDON	LJ	SLT	O 34593	100	00	01 05 61	CORNWAL E 58	1
HUDSON	GC	LCDR	O 34608	130	00	06 11 49	FIX TRI E 80	1
HUDSON	H	A SLT	O 34612	290	00	01 09 61	PREVOST H 13	1
HUDSON	JB	LT	O 34614	130	00	26 02 55	NOOTKA A213	1

ALPHABETICAL INDEX OF OFFICERS SERVING IN THE RCN

NAME	RANK	FILE No.	DESIGNATOR	SUB-SPECIALTY	SENIORITY	WHERE SERVING	CONDITION OF SERVICE		
HUESTIS	CE	LT	0 34647	140	40	01 04 57	VICTORY	A320	1
HUGHES	AH	LT	0 34685	140	60	21 02 54	NIOBE	E 50	1
HUGHES	RL	LCDR	0 34751	110	00	28 09 54	SAGUENY	J206	1
HUGHES	WA	LCDR	0 34755	130	13	03 12 57	NIOBE	E 50	1
HULL	L	LCDR	0 34787	110	00	21 08 61	NIAGARA	E 52	1
HUMBLE	CH	LT	0 34825	130	00	23 02 56	NADEN	N 18	1
HUNT	EC	CMD O	0 34907	163	00	27 10 58	STAD	E 18	1
HUNT	RC	A LT	0 34977	130	00	29 03 61	CORNWAL	E 36	3
HUNT	WG	LCDR	0 34989	130	00	18 11 54	CANDEPH	E 06	1
HUNTER	ER	LT	0 35032	110	87	01 08 56	SHEAR	E 28	1
HUNTER	HJ	CDR	0 35040	110	88	01 07 54	DN PLAN	D 13	1
HUNTER	PB	CMD O	0 35078	153	00	29 05 61	STAD	E 18	1
HUNTER	RG	LT	0 35085	140	70	06 02 56	FOAC	E 00	1
HURCOMB	PR	CAPT	0 35170	210	00	01 07 51	ACNP A	D 30	1
HURFORD	GO	SLT	0 35172	140	00	01 09 60	NOOTKA	A213	7
HURTUBISE	RA	CDT	0 35247	100	00	01 09 61	CARLE	H 08	1
HUSBAND	AC	LT	0 35248	140	40	15 09 59	HURON	A216	1
HUSHER	J	CDR	0 35250	130	17	01 01 58	FOAC	E 00	1
HUTCHESON	JG	LCDR	0 35288	140	63	01 08 57	DOPS S	D 74	1
HUTCHINS	HR	CMD O	0 35342	165	00	18 11 54	SHEAR	E 28	3
HUTCHINS	LJ	CDR	0 35345	130	00	01 01 59	COMFLT	A001	1
HUTCHINSON	WD	LCDR	0 35357	140	60	01 06 55	OPVAL	E 72	1
HUTCHINSON	WE	CDT	0 35359	100	00	01 09 59	RMC	E 62	1
HUXTABLE	JH	LT	0 35406	130	05	01 02 53	GATNEAU	A236	1
HYMAN	EJ	LCDR	0 35418	130	00	08 04 55	COND	H 00	1
HYNDMAN	DJ	CDT	0 35427	100	00	01 09 59	COL MIL	E 64	1
IFE	DA	LT	0 35479	296	00	01 04 57	NIAGARA	E 52	1
ILSLEY	CP	LT	0 35481	140	70	01 03 54	SPECIAL	I 90	1
INGLIS	GK	CDR	0 35500	140	40	01 01 59	DFM	D 78	1
INGLIS	IC	LCDR	0 35515	130	00	22 02 61	DN FER	D 17	1
INGLIS	JA	LT	0 35521	140	40	15 04 56	NIAGARA	E 52	1
INGLIS	N	SLT	0 35526	100	00	01 05 61	TECUM	Q 35	1
INGRAM	DR	LT	0 35544	130	13	21 09 55	MIRMCHI	J163	1
INGRAM	FJ	SLT	0 35545	100	00	01 05 61	CORNWAL	E 36	1
INNES	DP	CDT	0 35619	100	00	01 09 60	CARLE	H 08	1
INSLEY	JE	LCDR	0 35627	140	60	25 08 57	DFM	D 78	1
IRVINE	TA	LCDR	0 35696	130	00	22 07 57	STAD	E 18	1
IRVING	HV	LCDR	0 35710	250	00	14 01 50	YORK	H 10	1
IRWIN	EB	CMD O	0 35747	150	00	29 05 61	YORK	H 10	1
IRWIN	GA	CMD O	0 35749	153	00	29 05 61	STAD	E 18	1
IRWIN	RB	LCDR	0 35765	290	00	15 12 53	CF HOSP	E 16	1
ISAAC	HW	CDR	0 35800	140	63	01 07 54	DAV	D 73	1
ISCOE	S	LT	0 35822	130	00	23 03 58	DN COM	D 17	1
IVANY	HG	LCDR	0 35846	140	55	31 01 59	SUPLANT	E 10	1
JACK	RG	CDT	0 35892	100	00	01 09 59	DONNA	H 07	1
JACKSON	DG	LT	0 35945	140	87	08 01 57	SHEAR	E 28	7
JACKSON	GH	LT	0 35954	130	00	01 07 59	RN SUB	A015	1
JACKSON	JQ	CDT	0 35986	100	00	01 09 60	CATAR	H 09	1
JACKSON	JW	CMD O	0 35985	152	00	17 02 56	YORK	H 10	1
JACKSON	LA	LCDR	0 35990	140	70	02 02 58	GLOUCES	G 00	1
JACKSON	NS	LCDR	0 35996	130	01	20 12 56	THUNDER	A161	1
JACKSON	R	A SLT	0 36034	140	00	31 09 60	BYTOWN	E 48	7
JACKSON	TL	CH P 3	0 36053	280	00	23 01 59	ASSINIB	J234	1
JAHN	EM	CDT	0 36107	100	00	01 09 59	DONNA	H 07	1
JAMES	WE	LCDR	0 36165	110	00	21 02 60	S HU21	C021	1
JAMIESON	HT	LCDR	0 36209	296	00	02 08 58	CF HOSP	E 16	1
JAMIESON	K	LCDR	0 36212	140	60	25 07 58	CAPE B	J100	1
JAMIESON	J	CMD O	0 36214	160	00	14 08 61	SUPLANT	E 34	3
JAMIESON	W	CMD O	0 36236	161	00	15 01 60	SUPSVD	E 34	1
JAMIESON	WM	LCDR	0 36240	140	70	29 09 53	CAPE S	A101	1
JARDINE	FD	LT	0 36282	140	60	01 09 56	HAIDA	A215	1
JARDINE	WR	LT	0 36283	110	00	01 10 60	S V5880	C880	1
JARRETT	AL	LT	0 36288	110	00	18 07 60	S VU 32	C032	3
JARVIS	LM	SLT	W036334	295	00	28 08 61	NADEN	N 18	3
JAY	EA	LT	W036346	295	00	14 02 58	CF HOSP	E 16	8

ALPHABETICAL INDEX OF OFFICERS SERVING IN THE RCN

NAME	RANK	FILE No.	DESIGNATOR	SUB-SPECIALTY	SENIORITY	WHERE SERVING	CONDITION OF SERVICE		
JEAN	L	CDT	0 36354	100	00	01 09 60	MONCLM	H 06	1
JECKELL	F	LT	0 36361	140	40	07 04 57	DSSP	D 72	1
JEFFERIES	JF	LCDR	0 36364	200	00	01 08 53	YORK	H 10	1
JEFFERS	WC	CDT	0 36367	100	00	01 09 58	RMC	E 62	1
JEFFREYS	ET	CDR	0 36405	140	50	01 07 55	DWS	D 74	1
JEKYLL	RG	LT	0 36476	140	41	01 05 57	NIAGARA	E 52	1
JELLETT	JD	LCDR	0 36480	130	05	01 07 55	FOAC	E 01	1
JENKINS	AY	CDT	0 36506	100	00	01 09 61	COL MIL	E 64	1
JENKINS	H	CMD O	0 36508	161	00	15 07 57	BUCKHAM	A314	1
JENKINS	RA	LCDR	0 36514	230	00	29 09 55	COND	H 00	1
JENNER	JR	CDT	0 36529	100	00	01 09 61	UNICORN	Q 33	1
JENNINGS	RS	LT	0 36542	140	70	16 12 59	NADEN	N 18	1
JENSON	LB	CDR	0 36570	130	00	01 07 55	FT ERIE	A312	1
JESSOP	JC	CMD O	0 36626	166	00	21 10 60	FOPC	N 00	1
JETTE	JJ	CDT	0 36649	100	00	01 09 60	COL MIL	E 64	1
JETTE	MJ	CAPT	0 36650	130	00	01 01 57	SPECIAL	I 90	1
JEWERS	JW	LCDR	0 36651	130	00	27 04 61	DN COM	D 17	1
JOBBORN	FE	LT	0 36653	140	63	20 10 58	NOOTKA	A213	1
JOBSON	WF	LCDR	0 36660	140	70	06 11 51	DNOM	D 50	1
JOHN	WD	CDT	0 36675	100	00	01 09 59	COL MIL	E 64	1
JOHNSON	AP	CDR	0 36722	270	00	01 01 61	GLOUCES	G 00	1
JOHNSON	CA	A SLT	0 36762	140	00	01 09 61	PREVOST	H 13	7
JOHNSON	DW	LT	0 36767	290	00	27 04 57	GATNEAU	A236	3
JOHNSON	GP	LCDR	0 36828	140	70	30 06 59	T NOVA	A259	1
JOHNSON	GW	CMD O	0 36842	163	00	05 04 60	STAD	E 18	1
JOHNSON	JA	LCDR	0 36850	140	70	19 06 54	HOCLAGA	E 63	1
JOHNSON	JA	LCDR	0 36857	220	00	13 05 58	FOPC	N 18	1
JOHNSON	JE	CDT	0 36859	100	00	01 09 60	COL MIL	E 64	1
JOHNSON	KG	CDT	0 36867	140	00	10 09 61	VENTURE	N 66	7
JOHNSON	PI	CDT	0 36849	140	00	01 09 60	VENTURE	N 66	7
JOHNSON	RL	LT	0 36922	130	00	23 03 58	SHEAR	E 28	1
JOHNSTON	B	CDT	0 36935	100	00	01 09 59	DISCV	Q 36	1
JOHNSTON	PG	CDT	0 36941	140	00	01 09 60	VENTURE	N 66	7
JOHNSTON	DS	A LT	0 36971	130	00	13 08 59	STAD	E 18	3
JOHNSTON	GE	LT	0 36976	140	70	11 09 57	LANARK	A321	1
JOHNSTON	IN	LT	0 36984	140	60	01 01 59	CHALEUR	A164	1
JOHNSTON	JR	LCDR	0 37000	120	00	24 05 55	NILOBE	E 50	1
JOHNSTON	PL	CDT	0 37055	140	00	01 09 60	VENTURE	N 66	7
JOHNSTON	VC	LCDR	0 37071	110	00	06 03 54	DNOM	D 50	1
JOHNSTON	WD	CDR	0 37090	130	01	01 01 55	DMSC	D 76	1
JOHNSTONE	GE	LT	0 37114	130	00	01 01 61	ST LAU	J205	1
JONES	DA	CDT	0 37258	140	00	01 09 60	VENTURE	N 66	7
JONES	DE	LT STAR	0 37262	168	00	01 04 57	MRUWEST	N 44	1
JONES	DS	LCDR	0 37260	140	41	15 03 54	DSDC	D 72	1
JONES	EM	LCDR	0 37280	130	05	08 04 53	ANTIGSH	J301	1
JONES	ET	LT	0 37274	202	00	20 07 56	DSCW	D 30	1
JONES	FA	LT	0 37306	130	00	01 04 55	NIAGARA	E 52	1
JONES	FJ	CDR	0 37320	130	00	01 01 54	DN OPS	D 13	1
JONES	JM	A LT	0 37372	130	00	16 09 61	NADEN	N 18	3
JONES	JP	LCDR	0 37375	130	01	24 08 61	NADEN	N 18	1
JONES	M	LT	0 37432	140	70	08 07 60	SHEAR	E 28	3
JONES	MO	LCDR	0 37430	130	09	13 04 51	DNI	D 13	1
JONES	RA	LT	0 37473	130	00	01 07 55	CRESENT	A226	1
JONES	RC	LT	0 37458	297	00	01 04 55	SHEAR	E 28	1
JONES	RH	LCDR	0 37468	297	00	10 12 58	NADEN	N 18	1
JONES	WA	LT	0 37494	110	00	09 11 53	S HS 50	C050	1
JONES	WF	LCDR	0 37498	140	70	13 11 56	HOCLAGA	E 58	1
JORDAN	JP	LCDR	0 37543	140	70	02 05 52	ALGONQN	A224	1
JOUDREY	CG	LCDR	0 37586	140	60	01 04 60	STAD	E 18	1
JOY	HD	LCDR	0 37600	110	00	16 05 55	SUSSEX	J313	1
JOYCE	DR	LT	0 37607	140	70	26 10 55	MICMAC	A214	1
JOYNT	JW	CDT	0 37633	100	00	01 09 58	RMC	E 62	1
JUBB	PG	CDT	0 37634	140	00	10 09 61	VENTURE	N 66	7
JULL	RD	CDT	0 37668	100	00	01 09 59	COL MIL	E 64	1
JUDD	BL	LCDR	0 37636	130	01	28 05 54	NIAGARA	E 52	1

ALPHABETICAL INDEX OF OFFICERS SERVING IN THE RCN

NAME	RANK	FILE No.	DESIGNATOR	SUB-SPECIALTY	SENIORITY	WHERE SERVING	CONDITION OF SERVICE		
JUDGE	NW	LT	0 37643	110	00	19 09 58	B VS880	Ø880	1
KADEY	TA	LCDR	0 37685	297	00	01 07 60	CORNWAL	E 36	1
KAERSVANG	PE	CDT	0 37686	140	00	10 09 61	VENTURE	N 66	1
KALICHACK	AA	LCDR	0 37708	200	00	06 11 59	FOPC	N 00	1
KANWISHER	W	LCDR	0 37718	140	60	01 02 57	FOPC	N 00	1
KARAGIANIS	AC	LCDR	0 37720	140	40	04 08 55	NADEN	N 18	1
KASTNER	GA	LCDR	0 37755	140	60	01 12 59	NIOBÉ	E 50	1
KAUNE	JE	LT	0	US	00		SUPLANT	E 10	1
KAUTZ	GW	SLT	0 37757	100	00	01 05 60	CORNWAL	E 36	1
KAUTZ	RA	CDT	0 37758	140	00	10 09 61	VENTURE	N 66	7
KAY	JL	LT	0 37761	130	00	05 05 57	CHALEUR	A164	1
KEARNS	SA	LT	W037824	140	00	01 01 59	TAC TRG	E 22	1
KEARTON	GC	LCDR	0 37826	140	60	15 10 56	DSSP	D 72	1
KEATING	JW	LT	0 37856	140	70	01 04 57	SHELBNE	E 02	1
KEDDY	CJ	LT	0 37863	140	40	16 08 59	OSEER E	E 57	1
KEDDY	MF	CDT	0 37864	100	00	01 09 60	SCOTIAN	H 03	1
KEEFER	FN	LCDR	0 37886	130	00	30 04 56	FRASER	J233	1
KEELING	JP	LCDR	0 37930	130	00	20 10 49	STAD	E 18	1
KEIRSTEAD	ER	LCDR	0 37972	290	00	15 07 56	SHEAR	E 28	1
KELLINGTON	TM	LCDR	0 38042	140	40	28 07 57	DSDC	D 72	1
KELLY	EJ	LT	0 38055	140	00	01 09 61	IROQUOI	A217	7
KELLY	MK	LCDR	0 38145	130	09	07 07 56	COND	H 00	1
KELLY	TD	CH RC 2	0 38047	285	00	18 07 55	CORNWAL	E 36	1
KEMPSTER	JG	LCDR	0 38237	203	00	05 08 56	DN PHO	D 76	1
KEMPTON	JM	LT	0 38241	270	00	01 01 59	AKLAVIK	P 33	1
KENDRICK	MJ	CDT	0 38272	100	00	01 09 59	BRUNS	H 04	1
KENNEDY	AF	CDT	0 38292	100	00	01 09 61	R ROADS	N 60	1
KENNEDY	EM	LT	0 38310	270	00	11 11 54	COVER	G 05	1
KENNEDY	JK	LCDR	0 38367	110	00	28 02 61	S VU 32	C032	1
KENNY	TW	LT	0 38447	140	40	19 12 57	BONAV	A022	1
KENT	AC	LCDR	0 38460	140	40	05 08 56	OSEER W	N 56	1
KENT	M	LCDR	0 38505	140	40	01 09 57	FOPC	N 00	1
KEOHANE	TJ	LCDR	0 38560	140	40	16 03 51	FIX TRI	E 80	1
KER	SI	LCDR	0 38582	130	05	18 06 59	ATHAB	A219	1
KERLEY	AH	CDR	0 38590	140	40	01 01 56	CAPE B	J100	1
KERR	A	CDT	0 38616	140	00	10 09 61	VENTURE	N 66	7
KERR	AW	LT STAR	0 38614	161	00	27 02 51	SUP PAC	N 10	1
KERR	R	LT	0 38685	201	00	01 04 55	SHEAR	E 28	1
KERR-WILSON	JR	LT	0 38719	130	30	01 09 55	GRANBY	E 03	3
KIDD	BM	LCDR	0 38793	130	33	07 01 57	BUCKHAM	A314	1
KIDD	DJ	LCDR	0 38795	290	00	02 05 56	YORK	H 10	1
KIDD	WM	CDR	0 38830	130	13	01 07 55	JMWS	E 20	1
KIELY	DJ	LT	W038873	140	00	01 01 56	NADEN	N 18	1
KIELY	JA	LCDR	0 38875	140	60	01 12 58	SUP PAC	N 10	1
KIERAN	HB	LT	0 38879	130	00	01 12 60	ST THER	J309	1
KIESER	EA	LT	0 38885	110	87	25 07 54	QUEEN	Q 32	1
KILBRIDE	GJ	LT	0 38908	130	00	24 02 58	BRUNS	H 04	1
KILPATRICK	AG	LCDR	0 38986	130	13	05 11 53	BEAHILL	J303	1
KIMMERLY	EW	CDR	0 39000	140	55	01 01 57	OSEER E	E 61	1
KINCAID	PJ	CDT	0 39022	100	00	01 09 60	CUL MIL	E 64	1
KING	BA	LT	0 39055	140	70	16 01 60	NOOTKA	A213	1
KING	CR	LT	0 39059	140	70	15 09 58	BONAV	A022	1
KING	DB	CDT	0 39097	100	00	01 09 60	SCOTIAN	H 03	1
KING	DG	CAPT	0 39100	130	00	01 07 52	FIX TRI	E 80	1
KING	PC	CDT	0 39145	100	00	01 09 60	DONNA	H 07	1
KING	SM	CDR	0 39160	130	01	01 01 61	NOOTKA	A213	1
KINGS	D	LCDR	0 39188	140	41	12 06 56	SHEAR	E 28	1
KINSMAN	WG	CDR	0 39293	120	13	01 01 61	MARLANT	E 01	1
KIRBY	RH	LCDR	0 39305	130	21	12 04 61	STCROIX	A256	1
KIRK	PA	LT	0 39313	120	60	01 01 59	DGS	D 72	1
KITTL	NA	CDT	0 39413	100	00	01 09 61	RMC	E 62	1
KLASSEN	JB	SLT	0 39419	100	00	01 05 61	SHEAR	E 28	1
KLASSEN	RW	CDT	0 39418	100	00	01 09 61	R ROADS	N 60	1
KLINGLE	WP	CMD O	0 39432	168	00	31 03 57	BONAV	A022	1
KNAPP-FISHER	RC	LT	0 39426	130	00	10 02 58	STAD	E 18	1

ALPHABETICAL INDEX OF OFFICERS SERVING IN THE RCN

NAME	RANK	FILE No.	DESIGNATOR	SUB-SPECIALTY	SENIORITY	WHERE SERVING	CONDITION OF SERVICE		
KNIFFEN	LD	LCDR	0 39430	140	46	01 03 48	SHEAR	E 28	1
KNIGHT	CJ	LT	0 39443	290	00	01 06 54	NIAGARA	E 52	1
KNIGHT	JA	LT	0 39458	140	60	10 04 59	CAPE B	J100	1
KNILL	GD	SLT	0 39501	100	00	01 05 61	CORNWAL	E 36	1
KNOX	DW	CDR	0 39580	110	00	01 01 57	COLUMBIA	A260	1
KNOX	JC	LT	0 39591	140	60	08 08 54	FRASER	J233	1
KNOX	JH	LCDR	0 39589	140	40	15 04 60	NIOBE	E 50	1
KOLVART	JT	CDT	0 39662	100	00	01 09 59	RMC	E 62	1
KORNING	JE	A CAPT	0 39670	130	00	01 01 55	FIX TRI	E 80	1
KOROPECKI	YJ	CDT	0 39668	100	00	01 09 60	R ROADS	N 60	1
KOURI	PA	LT	0 39681	140	60	01 12 57	BONAV	A022	1
KOWALCHUK	T	LCDR	0 39685	140	55	25 07 59	SUPSYD	E 34	1
KRISMER	LA	SLT	0 39708	250	00	13 05 61	CORNWAL	E 36	3
KROEGER	PH	CDT	0 39712	100	00	01 09 56	RMC	E 62	1
KROGEL	WF	LCDR	0 39715	140	60	04 11 59	PREVOST	H 13	1
KROTT	L	CDT	0	BEL			STAD	E 18	
KUDER	GR	LT	0 39721	290	00	01 06 57	ASSINIB	J234	1
KULIN	EJ	LT	0 39725	140	40	16 12 59	STCROIX	A256	1
LAFOND	GY	SLT	0 39866	100	00	01 05 59	STAD	E 18	1
LAFOND	JJ	CDT	0 39868	100	00	01 09 61	COL MIL	E 64	1
LAFONTAINE	LM	LT	0 39871	130	30	11 05 59	GRANBY	E 03	1
LAFORME	GR	CDT	0 39878	100	00	01 09 60	DISCV	Q 36	1
LAIDLAW	RG	CDT	0 39915	100	00	01 09 61	DISCV	Q 36	1
LAIDLER	RA	LCDR	0 39925	110	00	05 11 53	FOAC	E 00	1
LAKE	BS	CDR	0 39970	250	00	01 01 59	DNT	D 30	1
LAMBERT	ME	LT	0 40074	140	40	16 05 60	MARGREE	J230	1
LAMBERTUS	MC	LT	0400080	295	00	15 10 49	CF HUSP	E 16	1
LAMBIE	VF	LCDR	0 40085	140	70	04 08 58	FOPC	N 00	1
LAMONTAGNE	JC	LT	0 40106	130	17	05 03 54	ALGONQUIN	A224	1
LANAUZE	WM	LCDR	0 40110	130	00	16 08 52	COND	H 00	1
LANCASHIRE	RJ	LT	0 40157	130	00	22 03 61	BUCKHAM	A314	7
LANDERKIN	HF	CDT	0 40178	100	00	01 09 60	COL MIL	E 64	1
LANDYMORE	WM	CHMDRE	0 40220	130	17	01 10 59	FOAC	E 00	1
LANE	Jw	LT STAR	0 40240	150	00	01 01 47	SHEAR	E 28	1
LANE	RA	CDR	0 40250	290	00	01 07 50	CF HCSP	E 16	1
LANE	RL	CDR	0 40260	140	40	01 07 53	ACNP P	D 30	1
LANG	DL	SLT	0 40281	250	00	07 08 61	CORNWAL	E 36	3
LANG	WH	LT STAR	0 40325	161	00	11 01 51	DNM	D 30	1
LANGHAM	ND	LCDR	0 40340	130	00	11 06 52	STAR	H 00	1
LANGLOIS	GY	LT	0 40419	140	60	01 01 60	DMEE	D 72	1
LANGLOIS	RJ	LT	0 40443	140	63	12 10 59	SHEAR	E 28	1
LANGMAN	VM	LCDR	0 40445	110	00	16 08 54	B V5880	B880	1
LANGSTAFF	LM	LT	0 40470	140	70	01 04 55	SIOUX	A225	1
LANTIER	D	A CAPT	0 40520	130	00	01 01 52	FIX TRI	E 80	1
LAPHEN	FC	LCDR	0 40525	130	13	27 12 58	RO EAST	E 44	1
LAQUERRE	J	SLT	0 40546	110	00	01 05 59	S V5880	C880	7
LARAMÉE	LG	LT	0 40549	140	46	25 06 54	SHEAR	E 28	1
LARGE	BA	LCDR	0	RN		16 12 53	DNDR	D 17	
LARGE	JD	LT	0 40591	130	05	01 02 57	RESTIG	A257	1
LARKIN	EB	LT	0 40595	140	70	01 05 57	OTTAWA	J229	1
LAROCHE	JH	LCDR	0 40611	130	13	01 01 50	HOCLAGA	E 58	1
LAROSE	HC	CDR	0 40620	130	00	01 01 60	CORNWAL	E 36	1
LARSEN	MK	LT	0 40644	140	40	01 01 58	NEWGLAS	J315	1
LARSON	ND	CDT	0 40675	100	00	01 09 50	R ROADS	N 60	1
LARUE	GA	CDR	0 40700	130	00	01 01 49	BYTOWN	E 48	1
LAURENCE	HH	SLT	0 40778	100	00	01 05 60	STAD	E 18	1
LAURIE	GJ	LCDR	0 40782	110	00	28 06 55	QUEEN	Q 32	1
LAURIE	LC	CHMD O	0 40784	270	00	28 11 60	FROBISH	G 01	1
LAURION	JA	A LT	0 40793	140	40	16 03 61	BONAV	A022	1
LAUZIER	JJ	CDT	0 40797	100	00	01 09 61	COL MIL	E 64	1
LAVERTY	G	SLT	0 40812	100	00	01 05 61	CORNWAL	E 36	1
LAVIGNE	AP	LT	0 40815	110	00	16 06 55	S VX 10	C010	1
LAVOIE	GO	A LT	0 40826	250	00	17 07 61	CORNWAL	E 36	3
LAW	CA	CDR	0 40840	130	30	01 07 53	SIOUX	A225	1
LAW	HJ	CHMD O	0 40862	163	00	27 10 58	FORTUNE	J151	1

ALPHABETICAL INDEX OF OFFICERS SERVING IN THE RCN

NAME	RANK	FILE No.	DESIGNATOR	SUB-SPECIALTY	SENIORITY	WHERE SERVING	CONDITION OF SERVICE	
LAWDER	ED	CDT	0 40875	100	00	01 09 58	RMC	E 62 1
LAWLESS	JC	LCDR	0 40883	130	00	16 06 61	PREVOST	H 13 1
LAWRENCE	DB	LCDR	0 40886	130	05	09 04 60	STAD	E 18 1
LAWRENCE	HE	LCDR	0 40900	130	17	17 08 50	DNOR	D 17 1
LAWRIE	TR	LCDR	0 40946	290	00	01 06 60	SCOTIAN	H 03 1
LAWS	CV	A CAPT	0 40950	140	70	01 01 48	FOPC	N 00 1
LAWSON	JR	CDT	0 41018	100	00	01 09 59	RMC	E 62 1
LAY	GR	LCDR	0 41038	201	00	25 06 57	FOAC	E 00 1
LEA	AG	CDT	0 41048	100	00	01 09 61	DISCV	Q 36 1
LEADBETTER	EH	SLT	W041073	140	00	15 08 58	SHEAR	E 28 1
LEADLAY	KB	CMD O	0 41074	162	00	28 09 60	SUPLANT	E 10 1
LEAROYD	RE	LT	0 41105	130	00	09 07 50	CAPE B	J100 3
LECKIE	R	LCDR	0 41173	140	70	15 01 60	HOCLAGA	E 58 1
LECOMTE	GF	LT	0 41181	260	00	10 05 60	DNW	D 78 3
LEDSHAM	HC	CDR	0 41210	140	70	01 07 51	DMSC	D 76 1
LEDUC	RJ	LT	0 41223	130	00	20 04 59	RO EAST	E 44 1
LEE	AR	LT STAR	0 41226	164	00	01 04 59	ASSINIB	J234 1
LEE	DD	CDR	0 41230	130	09	01 07 59	FIX TRI	E 80 1
LEE	JD	SLT	0 41278	100	00	01 05 60	NADEN	N 18 1
LEE	NF	CDR	0 41290	140	40	01 01 61	DFM	D 78 1
LEE	RD	CDT	0 41313	140	00	10 09 61	VENTURE	N 66 7
LEES	RJ	CDT	0 41341	100	00	01 09 61	DISCV	Q 36 1
LEESTI	M	CDT	0 41343	100	00	01 09 60	R ROADS	N 60 1
LEFEVRE	IL	CDT	0	BEL			STAD	E 18
LEGALLAIS	PS	SLT	0 41383	130	00	01 05 60	CHIGNEC	A160 7
LEGEER	RJ	CDR	0 41395	140	63	01 01 57	BONAV	A022 1
LEGENDE	P	CDT	0 41398	100	00	01 09 61	DISCV	Q 36 1
LEGG	JC	SLT	0 41402	100	00	01 05 60	CORNWAL	E 36 1
LEHMAN	J	LT	0 41421	140	40	25 05 56	IROQUOI	A217 1
LEHMANN	JJ	SLT	0 41422	110	00	01 05 60	B HS 50	C050 7
LEIDL	HP	LCDR	0 41416	110	00	23 09 52	CANDEPH	E 06 1
LEIGH	DM	SLT	0 41423	140	00	01 09 60	HURON	A216 7
LEIGHTON	CE	LCDR	0 41470	130	05	16 08 55	CHAUDRE	A235 1
LEIR	RH	CDR	0 41490	130	00	01 07 55	STAD	E 18 1
LEMAY	RP	LCDR	0 41550	130	00	11 03 50	MONTCLM	H 06 1
LEMIEUX	SG	CDT	0 41579	100	00	01 09 61	COL MIL	E 64 1
LEMIEUX	YJ	LT	0 41595	140	40	01 05 60	SHEAR	E 28 1
LEMME	RG	LT	0 41597	140	70	10 06 58	IROQUOI	A217 1
LEMON	DE	LT	0 41603	140	50	06 01 54	GATNEAU	A236 1
LENGYEL	AS	CDT	0 41616	100	00	01 09 60	DONNA	H 07 1
LENNOX	I	LCDR	0	RN		01 01 61	DREE	D 72
LENTZ	HS	LT STAR	0 41649	162	00	14 01 51	SUPLANT	E 10 3
LEONARD	AE	LCDR	0 41651	130	00	30 04 59	FORTUNE	J151 1
LEONARD	BC	CDT	0 41654	100	00	01 09 60	DISCV	Q 36 1
LEONOWICZ	VF	CDT	0 41685	100	00	01 09 57	RMC	E 62 1
LESLIE	EG	CH P 2	0 41738	280	00	23 06 60	GATNEAU	A236 3
LESLIE	RM	CDT	0 41744	100	00	01 09 61	DISCV	Q 36 1
LESSLIE	WV	LCDR	0 41770	130	05	16 01 52	SHEAR	E 28 1
LETSON	AA	CMD O	0 41816	160	00	10 07 58	DSDC	D 72 1
LEVATTE	WW	CH P 2	0 41815	280	00	14 08 54	NADEN	N 18 1
LEVESQUE	BJ	CMD O	0 41845	168	00	24 04 59	CORNWAL	E 36 1
LEVESQUE	PJ	CDT	0 41857	100	00	01 09 59	DONNA	H 07 1
LEVY	AT	LT	0 41864	140	00	01 07 53	SCOTIAN	H 03 8
LEVY	PE	A SLT	0 41872	140	00	01 09 60	HURON	A216 7
LEWIS	AE	LT	0 41898	110	00	01 12 60	NIOBE	E 50 1
LEWIS	JA	CDT	0 41941	100	00	01 09 59	CABOT	H 02 1
LEWIS	JL	A SLT	0 41949	140	00	01 09 61	PREVOST	H 13 7
LEWIS	KD	LCDR	0 41967	130	17	18 11 58	CNS	D 00 1
LEWIS	KE	CDR	0 41970	140	40	01 01 56	NIOBE	E 50 1
LEWRY	J	LCDR	0 42015	130	87	08 05 53	YORK	H 10 1
LEY	JR	LCDR	0 42030	130	00	01 08 53	RMC	E 62 1
LHEUREUX	EJ	LT	0 42044	140	70	14 02 54	YORK	H 10 1
LIKINS	RS	CDT	0 42062	100	00	01 09 61	RMC	E 62 1
LINDSAY	JT	A LT	0 42128	130	00	22 07 55	STAD	E 18 3
LINDSEY	RG	LCDR	0 42147	140	60	01 06 56	STAD	E 18 1

ALPHABETICAL INDEX OF OFFICERS SERVING IN THE RCN

NAME	RANK	FILE No.	DESIGNATOR	SUB-SPECIALTY	SENIORITY	WHERE SERVING	CONDITION OF SERVICE		
LINQUIST	SR	LCDR	0 42185	110	00	21 10 54	S VU 32	C032	1
LIONAIS	CH	CDT	0 42192	100	00	01 09 60	SCOTIAN	H 03	1
LITTLE	DJ	LCDR	0 42223	140	46	03 07 53	DAM	D 73	1
LITTLE	F	LCDR	0 42240	130	17	09 08 55	CAPE S	A101	1
LITTLE	MH	A CAPT	0 42300	290	00	01 01 54	SPECIAL	I 90	1
LITTLE	WM	CDR	0 42320	290	00	01 01 56	CF HOSP	E 16	1
LITTLEFAIR	JM	LT	0 42326	140	40	01 05 60	IROQUOI	A217	1
LITTLER	JC	CAPT	0 42340	130	00	01 01 53	COND	H 00	1
LIZOTTE	H	CDT	0 42367	100	00	01 09 61	COL MIL	E 64	1
LLOYD	ES	LCDR	0 42400	140	70	10 05 51	STAD	E 18	1
LOCHEAD	DS	LT	0 42458	140	60	01 03 55	NIOBE	E 50	1
LOCKE	MM	LCDR	0 42465	140	40	31 03 59	MARGREE	J230	1
LOCKHART	P	CDT	0 42494	100	00	01 09 61	R ROADS	N 60	1
LOCKWOOD	EW	LCDR	0 42507	140	60	01 07 58	NIAGARA	E 52	1
LOCKYER	DK	LT	0 42525	201	00	01 04 55	SUPLANT	E 10	1
LOGAN	JW	LCDR	0 42558	110	00	25 08 53	DNAR	D 17	1
LOGAN	RA	LT	0 42564	110	00	01 02 60	STAD	E 18	1
LOGIE	JW	SLT	0 42571	100	00	01 05 59	RESTIG	A257	1
LOMHEIM	GL	SLT	0 42574	110	00	28 12 59	S VU 32	C032	3
LONEY	TF	LT	0 42575	110	00	01 08 60	S VS880	C880	1
LONG	CW	LT	0 42577	110	00	16 01 56	B VS880	H880	7
LONG	NT	LCDR	0 42597	260	00	28 02 56	SUP PAC	N 19	1
LONGMUIR	DG	LT	0 42626	130	00	16 04 61	CM PAC	N 01	7
LORD	CE	LCDR	0 42676	130	00	01 10 58	UNICORN	Q 33	1
LORY	DC	LT	0 42752	230	00	05 06 59	DN INF	D 10	3
LOTT	LG	A SLT	0 42767	140	00	01 09 61	PREVOST	H 13	7
LOUBE	JN	CDT	0 42769	100	00	01 09 60	R ROADS	N 60	1
LOURME	EP	LT	0 42815	110	00	01 06 55	SHEAR	E 28	1
LOVE	AT	LCDR	0 42835	130	00	08 07 53	RO EAST	E 44	1
LOVETT	WB	CDT	0 42938	100	00	01 09 60	SCOTIAN	H 03	1
LOWE	AG	LCDR	0 42952	130	09	30 12 59	GATNEAU	A236	1
LOWE	JD	CDR	0 42980	110	00	01 07 56	DNOR	D 17	1
LOWE	JM	CDT	0 42983	100	00	01 09 61	DISCV	Q 36	1
LOWNDES	HE	CDT	0 43034	100	00	01 09 61	UNICORN	Q 33	1
LUBIN	F	LCDR	0 43053	130	13	04 05 57	STAD	E 18	1
LUCIANI	GC	A SLT	0 43074	140	00	01 09 61	STAD	E 18	7
LUCKY	F	CMD O	0 43077	166	00	01 07 57	SHEAR	E 28	1
LUFF	JB	LT	0 43096	140	70	21 11 60	NIOBE	E 50	1
LUKE	JK	LT	0 43102	130	17	23 05 57	STAD	E 18	1
LUKE	RJ	LT	0 43105	130	00	21 04 58	RESTIG	A257	1
LUKENBILL	CC	CDT	0 43115	100	00	01 09 61	R ROADS	N 60	1
LUND	WG	A SLT	0 43154	140	00	01 09 61	STAD	E 18	7
LUSHER	JR	LT	0 43165	110	00	11 12 59	VICTORY	A320	1
LUTON	JD	CMD O	0 43193	167	00	02 12 58	COND	H 00	1
LYDON	MJ	LCDR	0 43202	290	00	21 03 58	SCOTIAN	H 03	1
LYNCH	JA	CDR	0 43230	140	60	01 07 52	DSL	D 74	1
LYONS	RA	LCDR	0 43319	110	00	05 11 53	STCROIX	A256	1
LYONS	TC	CDT	0 43334	100	00	01 09 60	DONNA	H 07	1
MACARTHUR	PH	SLT	0 43394	100	00	01 05 59	RESTIG	A257	1
MACCOLL	WW	CDR	0 43500	130	00	01 07 56	RESTIG	A257	1
MACCULLOUGH	HA	LT	0 43510	140	70	05 12 58	DFSA	D 76	1
MACDERMID	ES	CAPT	0 43530	130	17	01 01 60	DN FER	D 17	1
MACDONALD	DH	LT	0 43656	140	70	01 04 56	NONSUCH	G 34	1
MACDONALD	JA	LT	0 43865	270	00	01 04 56	CHURCH	P 32	1
MACDONALD	JL	CDT	0 43895	100	00	01 09 60	COL MIL	E 64	1
MACDONALD	LI	LT	0 43914	130	00	16 06 60	INCHARN	A308	1
MACDONALD	RR	LCDR	0 43984	140	60	10 11 55	SUPLANT	E 10	1
MACDONALD	WH	LCDR	0 44013	140	70	24 11 54	COND	H 00	1
MACE	FP	CDT	0 44081	100	00	01 09 59	RMC	E 62	1
MACE	RT	LT	0 44082	140	40	01 12 58	HAIDA	A215	1
MACEY	GM	LT	0 44091	140	70	16 08 61	ATHAB	A219	1
MACFARLANE	GR	CDR	0 44107	130	13	01 07 59	NIAGARA	E 52	1
MACFIE	J	LCDR	0 44150	140	55	12 05 55	NADEN	N 18	1
MACGILLIVRAY	DN	LT	0 44167	130	00	26 02 58	LAUZON	A322	1
MACHAN	SG	LCDR	0 44273	130	09	30 03 59	ALGROVE	P 30	1

ALPHABETICAL INDEX OF OFFICERS SERVING IN THE RCN

NAME	RANK	FILE No.	DESIGNATOR	SUB-SPECIALTY	SENIORITY	WHERE SERVING	CONDITION OF SERVICE	
MACHATTIE	FG	CAPT	O 44280	290	00	01 01 60	STAD E 16	1
MACINNIS	DR	LCDR	O 44290	140	40	31 01 59	MICMAC A214	1
MACINTOSH	JD	LT	O 44343	110	00	01 11 60	S VS880 C880	1
MACINTOSH	MF	LT	O 44345	130	06	12 05 54	BONAV A022	1
MACKIVER	DA	A CDR	O 44402	290	00	22 09 54	SPECIAL I 90	1
MACKAY	BJ	LCDR	O 44456	130	87	05 07 57	DNI D 13	1
MACKAY	IM	LT	W044519	295	00	17 01 57	CF HOSP E 16	1
MACKAY	RA	LT	O 44527	120	40	12 11 53	SS 71 J071	1
MACKAY	RW	CDT	O 44526	100	00	15 09 59	DISCV Q 36	1
MACKENZIE	JR	LT	O 44633	140	46	01 04 56	N VU 33 L033	1
MACKENZIE	KS	SLT	O 44663	100	00	01 05 61	CORNWAL E 36	1
MACKINNON	DL	LCDR	O 44836	140	40	01 07 52	DMST D 76	1
MACKINNON	RR	CDT	O 44869	100	00	01 09 60	COL MIL E 64	1
MACKNIGHT	DL	CAPT	O 44920	130	13	01 01 61	FIX TRI E 80	1
MACLAREN	DP	CDT	O 45001	100	00	01 09 60	R ROADS N 60	1
MACLAREN	RE	SLT	O 45023	100	00	01 05 60	STAD E 18	1
MACLEAN	CH	CH P 3	O 45067	280	00	05 02 55	NADEN N 18	1
MACLEAN	HK	LT	O 45103	140	50	16 04 54	GAINEAU A236	1
MACLEAN	JA	CH RC 4	O 45106	285	00	01 01 61	FOAC E 00	1
MACLEAN	JH	CDR	O 45110	130	01	01 07 56	MARGREE J230	1
MACLEAN	JL	LCDR	O 45114	130	00	21 08 56	NOOTKA A213	1
MACLEAN	RC	CDR	O 45170	110	00	01 01 61	FOAC E 00	1
MACLELLAN	HF	LT	O 45195	140	70	01 09 58	DNPA D 50	1
MACLENNAN	DM	CDR	O 45220	130	13	01 01 60	FIX TRI E 80	1
MACLEOD	AH	LCDR	O 45271	140	70	01 12 60	NADEN N 18	1
MACLEOD	DM	CDR	O 45283	110	00	01 01 61	S VS880 C880	1
MACLEOD	GB	CDR	O 45300	140	50	01 01 49	NAD ESQ N 13	1
MACLEOD	JS	LT	W045335	295	00	19 04 52	CF HOSP E 16	1
MACMILLAN	AI	LT	O 45412	130	00	16 06 61	NEWGLAS J315	1
MACNAB	RF	A SLT	O 45461	100	00	01 05 61	SKEENA J207	1
MACNEIL	DG	CDT	O 50611	100	00	01 09 60	SCOTIAN H 03	1
MACNEIL	HM	LT	O 45469	130	00	01 03 59	COCATRA J002	1
MACPHERSON	IA	CDR	O 45630	130	17	01 01 61	OTTAWA J229	1
MACPHERSON	JY	CDT	O 45641	100	00	01 09 59	ANTIGISH J301	1
MACQUARRIE	JG	CMD O	O 45651	155	00	02 06 57	STAD E 18	1
MACRAE	JE	LT	O 45665	130	00	14 02 59	CAPE S A101	1
MACRAE	KB	CDT	O 45675	100	00	01 09 58	DONNA H 07	1
MADDEN	JM	CDT	O 45734	100	00	01 09 61	HUNTER H 12	1
MADGWICK	ET	CAPT	O 45770	130	17	01 07 56	COCATRA J002	1
MAGEE	WJ	LCDR	O 45790	140	70	15 11 51	PREVOST H 13	1
MAGINLEY	CD	LT	O 45813	130	05	10 01 58	STCROIX A256	1
MAHON	EC	CDR	O 45870	250	00	01 07 59	DNE D 30	1
MAHONEY	JE	LCDR	O 45900	130	00	29 11 56	SHELBNE E 02	1
MAIN	GC	CDT	O 45954	100	00	01 09 60	R ROADS N 60	1
MAINER	GT	LCDR	O 45974	140	50	01 12 59	NAD ESQ N 13	1
MAINGUY	DN	LT	O 45978	130	21	11 12 53	KOOTNY A258	1
MAIR	CJ	LCDR	O 46016	130	09	12 08 54	MARGREE J230	1
MAKIN	EA	LT	O 46059	130	00	12 10 54	THUNDER A161	1
MALCOLM	NT	LCDR	O 46074	140	50	10 03 61	DWS D 74	1
MALLABONE	CM	LT	W046085	140	00	01 07 59	NADEN N 18	3
MALLORY	EA	CDT	O 46106	100	00	01 09 61	R ROADS N 60	1
MALONEY	GJ	LT	O 46152	130	87	23 11 55	BUCKHAM A314	1
MALYSHEFF	A	LCDR	O 46158	130	00	26 06 57	ASSINIB J234	1
MANIFOLD	CR	LCDR	O 46190	130	13	16 10 55	NIOBE E 50	1
MANLEY	RP	LT	O 46201	140	60	02 06 57	DGS D 72	1
MANN	LP	LCDR	O 46212	270	00	05 06 61	GLOUCES G 05	1
MANN	RJ	LCDR	O 46220	130	00	07 04 55	DONNA H 07	1
MANNI	PE	CDT	O 46247	100	00	01 09 60	YORK H 10	1
MANNING	AD	LCDR	O 46250	140	70	15 06 55	SPECIAL I 90	1
MANORE	JI	LCDR	O 46284	130	09	03 02 58	CORNWAL E 18	1
MANSON	GJ	CDR	O 46290	200	00	01 07 58	COND H 00	1
MANZER	RB	LT STAR	O 46336	153	00	01 04 56	STAD E 18	1
MARA	PM	SLT	O 46341	100	00	01 05 59	KOOTNY A258	1
MARCHAND	YR	CDT	O 46353	100	00	01 09 61	COL MIL E 64	1
MARCHANT	WT	LT	O 46356	130	05	12 06 55	ALGONGN A224	1

ALPHABETICAL INDEX OF OFFICERS SERVING IN THE RCN

NAME	RANK	FILE No.	DESIGNATOR	SUB-SPECIALTY	SENIORITY	WHERE SERVING	CONDITION OF SERVICE		
MARCIL	AG	CDT	0 46344	100	00	01 09 61	COL MIL	E 64	1
MARCUS	DL	LCDR	0 46380	140	70	01 08 55	BYTOWN	D 76	1
MARCUS	WW	CMD O	0 46382	167	00	17 04 56	CAPE S	A101	1
MARGETTS	EV	LCDR	0 46392	140	70	01 02 57	SUPLANT	E 10	1
MARK	JC	LCDR	0 46410	250	00	01 01 47	STAD	E 18	1
MARKLE	HW	LCDR	0 46435	130	05	15 09 58	FRASER	J233	1
MARLAND	PJ	CDT	0 46447	100	00	01 09 60	CARLE	H 08	1
MARLOW	GH	LCDR	0 46456	110	00	30 12 53	YORK	H 10	1
MARQUIS	LD	SLT	0 46473	130	00	01 05 60	COLUMBIA	A260	7
MARSDEN	TW	LT	0 46535	130	00	01 01 58	JONGERE	J318	1
MARSHALL	BR	CDT	0 46587	100	00	01 09 61	DONNA	H 07	1
MARSHALL	WJ	CDR	0 46710	140	70	01 07 49	NADEN	N 18	1
MARTIN	AR	CDT	0 46741	100	00	01 09 61	DISCV	Q 36	1
MARTIN	CR	LCDR	0 46770	130	00	02 03 60	DNSR	D 17	1
MARTIN	JT	LCDR	0 46862	140	70	03 11 57	SHEAR	E 28	1
MARTIN	MA	LCDR	0 46864	130	13	18 12 57	NIAGARA	E 52	1
MARTIN	PC	CDT	0 46871	100	00	01 09 59	COL MIL	E 64	1
MARTIN	RS	CDR	0 46882	250	00	01 01 50	NADEN	N 18	1
MASON	EB	CMD O	0 46945	160	00	15 07 58	NIOBE	E 50	1
MASON	JW	LCDR	0 46994	130	40	01 12 56	CHAUDRE	A235	1
MASON	LG	CDT	0 46996	100	00	01 09 60	R ROADS	N 60	1
MASON	R	LT	0 46933	140	70	09 12 53	OSEER E	E 56	1
MASON	RS	LT	0	RN	00	01 11 54	SUPLANT	E 10	1
MASSIE	BA	LT	0 47037	130	00	01 01 57	CORNWAL	E 36	1
MATHESON	DF	LT	0 47085	110	00	01 10 60	B V5880	5880	1
MATHEWSON	JW	LT	0 47183	140	60	01 09 58	FT ERIE	A312	1
MATHIESON	RN	CDT	0 47205	130	00	21 08 60	COLUMBIA	A260	1
MATTHEWSON	LJ	CDR	0 47268	140	70	01 01 60	DTSF	D 76	1
MAUND-COTE-CARTER	LW	LCDR	0 47283	250	00	01 07 55	HOCLAGA	E 58	1
MAURO	GR	LT	W047288	140	00	01 01 57	FIX TRI	E 80	1
MAXWELL	TW	CDR	0 47370	140	55	01 01 60	DSDC	D 72	1
MAXWELL	DE	LCDR	0 47345	110	87	06 08 58	S V5880	C880	1
MAXWELL	EA	CDT	0 47346	100	00	01 09 61	YORK	H 10	1
MAXWELL	JW	CDR	0 47363	140	70	01 07 53	DGNS	D 76	1
MAXWELL	WW	LCDR	0 47373	140	41	19 09 55	DAM	D 73	1
MAY	PG	LCDR	0 47400	130	09	15 07 54	MARPAC	N 01	1
MAY	RG	CDT	0 47412	100	00	01 09 58	COL MIL	E 64	1
MAYNARD	CJ	CDT	0 47444	100	00	01 09 61	COL MIL	E 64	1
MAYNARD	YB	LCDR	0 47464	140	41	03 03 58	RESTIG	A257	1
MAYO	MW	CDR	0 47500	130	01	01 01 59	STAD	E 18	1
MCARTHUR	GE	LT	0 47547	110	00	06 03 56	S VU 32	C032	1
MCAVITY	MA	SLT	0 47592	100	00	01 05 59	SKEENA	J207	1
MCBRIDE	DJ	CDT	0 47642	100	00	01 09 57	RMC	E 62	1
MCBURNIEY	JA	CDR	0 47700	140	70	01 07 54	DSSP	D 72	1
MCCALL	MS	LT	0 47755	110	00	16 12 55	S HU 21	C021	1
MCCALLUM	WA	CDT	0 47815	100	00	01 09 61	COL MIL	E 64	1
MCCANDLESS	HA	CAPT	0 47830	140	70	01 07 53	DNPC	D 50	1
MCCARTHY	BM	SLT	W047867	295	00	17 03 59	CORNWAL	E 36	3
MCCARTNEY	DW	CDT	0 47907	100	00	01 09 61	RN ROADS	N 60	1
MCCLEAN	RL	LCDR	0 47964	130	13	03 05 59	COMFLT	A001	1
MCCLUNG	AR	LT STAR	0 48096	152	00	01 07 47	CORNWAL	E 36	1
MCCLOURE	D	CMdre	0 48110	140	70	01 01 61	DGNS	D 76	1
MCCLYMONT	H	LCDR	0 48140	140	70	07 02 54	FIX TRI	E 80	1
MCCONECHY	EE	LCDR	0 48198	120	60	01 02 57	RN SUB	A015	1
MCCORMICK	HD	CDR	0 48280	140	60	01 01 50	DNPC	D 50	1
MCCREA	KM	LCDR	0 48351	250	00	01 04 56	NIOBE	E 50	1
MCCUBBIN	E	LCDR	0 48383	140	60	01 10 58	NIAGARA	E 52	1
MCCULLEY	M	CDT	0 48395	100	00	01 09 61	DISCV	Q 36	1
MCCULLOCH	HV	CDT	0 48398	100	00	01 09 60	NONSUCH	Q 34	1
MCCULLOCH	MA	A SLT	0 48415	140	00	01 09 61	PREVOST	H 13	7
MCCULLOCH	PL	A SLT	0 48416	140	00	01 09 61	STAD	E 18	7
MCCULLOCH	PL	LCDR	0 48417	130	01	18 06 58	BONAV	A022	1
MCCULLOCH	TA	LCDR	0 48430	290	00	11 05 58	DISCV	Q 36	1
MCCULLY	WS	CDR	0 48440	130	13	01 07 52	FOPC	N 00	1
MCDERMOTT	JW	LT	0 48521	110	00	01 10 60	NIOBE	E 50	1

ALPHABETICAL INDEX OF OFFICERS SERVING IN THE RCN

NAME	RANK	FILE No.	DESIGNATOR	SUB-SPECIALTY	SENIORITY	WHERE SERVING	CONDITION OF SERVICE	
MCDERMOTT	WJ	CMD O	0 48525	163	00	29 05 61	SHEAR E 28	1
MCDONAGH	WL	LT	0 48563	140	40	01 04 55	NADEN N 18	1
MCDONALD	AH	CDR	0 48570	130	00	01 07 59	GATNEAU A236	1
MCDONALD	DA	LCDR	0 48597	130	13	15 03 60	FORTUNE J151	1
MCDONALD	GM	LT	0 48633	140	60	01 03 57	OSEER W N 56	1
MCDONALD	LS	SLT	0 48676	110	00	16 09 60	S HU 21 C021	7
MCDOWALL	JW	CDR	0 48750	130	17	01 01 55	NADEN N 18	1
MC FARLAND	HD	CDR	0 48900	260	00	01 01 61	DNW D 78	1
MC FARLANE	JR	SLT	0 48923	100	00	01 05 60	FRASER J233	1
MCGAHAN	R	CMD O	0 48935	166	00	21 10 60	STAD E 18	1
MCGEE	D	LT STAR	0 48988	156	00	01 04 58	YORK H 10	1
MCGEE	JE	A SLT	0 48995	140	00	01 09 60	BYTOWN E 48	7
MCGETTIGAN	HM	CH RC 2	0 49045	285	00	23 03 53	COCATRA J002	1
MCGIBBON	HB	CDT	0 49074	100	00	01 09 61	CATAR H 09	1
MCGILL	OA	SLT	W049111	140	00	19 12 58	SHELBERNE E 02	3
MCGOWAN	SE	SLT	0 49205	110	00	01 05 60	S VU 32 C032	1
MCGOWN	WF	LCDR	0 49210	250	00	22 12 48	RO WEST N 44	1
MCGREEVY	JG	SLT	0 49219	110	00	01 05 59	S VF870 C870	7
MCGREGOR	H	CDR	0 49244	140	70	01 01 57	NIAGARA E 52	1
MCGINNES	HD	CDT	0 49346	100	00	01 09 61	DISCV Q 36	1
MCINNIS	BL	LT	0 49348	140	60	30 06 57	FOAC E 00	1
MCINTOSH	AS	A SLT	0 49375	140	00	01 09 60	BYTOWN E 48	7
MCINTOSH	JW	LT	0 49412	130	00	01 10 60	SCOTIAN H 03	1
MCINTYRE	CG	LT	0 49416	130	00	16 12 53	DN FER D 17	1
MCINTYRE	KD	LT	0 49432	140	40	16 05 54	FT ERIE A312	1
MCKAY	BE	A SLT	0 49485	140	00	01 09 60	BYTOWN E 48	7
MCKAY	DT	CDT	0 49505	100	00	01 09 60	CHIPPA Q 31	1
MCKECHNIE	WJ	CMD O	0 49543	153	00	06 10 59	HURON A216	3
MCKEE	IF	LT	0 49554	130	00	26 11 53	HOCLAGA E 58	1
MCKENZIE	DB	SLT	0 49608	110	00	01 09 60	S VS880 C880	7
MCKENZIE	JB	LT	0 49624	130	00	01 04 61	LA HULL A305	1
MCKENZIE	KD	LCDR	0 49646	250	00	01 06 53	DNT D 30	1
MCKEY	KG	LT	0 49753	140	60	01 03 57	NIAGARA E 52	1
MCKINLEY	JW	CDT	0 49785	140	00	10 09 61	VENTURE N 66	7
MCKINNON	DC	CDR	0 49820	140	70	01 01 57	DOP D 30	1
MCLAREN	DG	LCDR	0 49927	296	00	27 02 60	NADEN N 18	1
MCLAREN	JE	CDT	0 49951	100	00	01 09 61	RMC E 62	1
MCLAUCHLAN	CJ	LT	0 49975	140	40	03 02 54	OTTAWA J229	1
MCLAUGHLIN	EE	LT	0 49986	130	00	16 02 61	SWANSEA A306	1
MCLEAN	KG	CDT	0 50135	100	00	01 09 61	COL MIL E 64	1
MCLEAN	TB	RADM	0 50160	290	00	01 01 60	SPECIAL I 90	1
MCLENNAN	ID	LT	0 50205	110	87	21 06 56	SHEAR E 28	1
MCLEOD	JR	CDT	0 50333	100	00	01 09 58	DNW D 78	1
MCLEWIN	DJ	SLT	0 50341	100	00	01 09 60	BYTOWN E 48	1
MCMANUS	JG	SLT	0 50364	100	00	01 05 59	SKEENA J207	1
MCMARTIN	KC	LCDR	0 50367	140	40	08 10 59	SUPLANT E 10	1
MCMILLEN	GJ	LT	0 50464	110	00	15 12 54	B HS 50 C050	1
MCMILLIN	AC	LCDR	0 50465	130	17	20 01 57	FT ERIE A312	1
MCMORRIS	GC	LCDR	0 50476	120	00	05 02 57	DNT D 30	1
MCMULLEN	J	LCDR	0 50480	270	00	01 07 52	DSRA D 13	1
MCMUNAGLE	W	A LT	0 50483	130	00	15 12 60	CRESENT A226	3
MCNAB	DR	LT	0 50515	110	00	07 03 54	BONAV A022	1
MCNAIR	CC	LCDR	0 50520	230	00	15 11 49	DN INF D 10	1
MCNALLY-DAWES	B	LT	0 50543	250	00	28 05 59	VENTURE N 66	3
MCNEIL	AT	LT	0 50607	140	40	25 05 56	ALGONQN A224	1
MCNEIL	CJ	LT	0 50582	140	50	01 04 57	SUPSVD E 34	1
MCNEILLY	WR	LT	0 50622	140	55	06 11 59	NIOBE E 50	1
MCNICOL	DH	LCDR	0 50639	110	00	20 02 55	INFS D 10	1
MCNICOL	DS	LCDR	0 50640	140	70	01 12 55	NIOBE E 50	1
MCNICOLL	R	CDT	0 50643	100	00	01 09 56	RMC E 62	1
MCNISH	RW	LT	0 50647	110	87	25 05 57	B VS880 B880	1
MCNULTY	RT	LCDR	0 50660	220	00	04 07 53	DNM D 30	1
MCPHEE	AD	CAPT	0 50687	130	02	01 07 58	ALGONQN A224	1
MCPHEE	IA	CDR	0 50720	130	00	01 01 57	FIX TRI E 80	1
MCQUARRIE	LG	A SLT	0 50852	140	00	01 09 61	PREVOST H 13	7

ALPHABETICAL INDEX OF OFFICERS SERVING IN THE RCN

NAME	RANK	FILE NO.	DESIGNATOR	SUB-SPECIALTY	SENIORITY	WHERE SERVING	CONDITION OF SERVICE	
MCRADU	MG	CDT	O 50877	100	00	01 09 61	UNICORN Q 33	1
MCRROBERT	CF	CDT	O 50966	100	00	01 09 59	DONNA H 07	1
MCRUER	JD	LCDR	O 50997	130	17	20 01 57	OTTAWA J229	1
MCSHANE	HJ	CDT	O 50999	100	00	01 09 61	DISCV Q 36	1
MCSWEEN	AM	LT	W051001	295	00	26 08 55	CF HOSP E 16	1
MCWADE	PO	SLT	O 51085	140	70	01 01 59	CORNWAL E 36	1
MEAD	BW	LCDR	O 51089	110	88	24 09 53	S VX 10 C010	1
MEADOWS	RH	LT	O 51094	140	55	01 04 56	SUP PAC N 10	1
MEASURES	MA	LT	O 51133	140	70	28 02 59	DN INF D 10	3
MECREDY	HC	LCDR	O 51136	130	05	05 05 57	GATNEAU A236	1
MEDCALF	PA	CMD O	O 51142	202	00	20 08 59	CORNWAL E 36	1
MEDHURST	JD	LCDR	O 51139	290	00	20 10 55	NDMC E 67	1
MEDLAND	MA	CMDR	O 51140	130	17	03 01 57	STAD E 18	1
MEEK	GR	LT	O 51169	120	01	12 01 55	RN SUB A015	1
MEIKLE	KM	LCDR	O 51192	110	41	01 12 56	DAM D 73	1
MELSKI	BA	CDT	O 51216	100	00	01 09 60	SCOTIAN H 03	1
MERCER	FW	LT	O 51291	250	00	26 10 58	SCOTIAN E 42	3
MEREDITH	DG	LCDR	O 51308	140	70	08 03 55	DGNS D 76	1
MERKLEY	EF	LT	W051354	296	00	31 01 53	CF HOSP E 16	1
MESECK	O	CDR	O 51420	140	60	01 01 52	OSEER w N 56	1
MESSIER	JR	CDT	O 51439	100	00	01 09 60	DONNA H 07	1
MICHAUD	LM	CDT	O 51509	100	00	01 09 59	SCOTIAN H 03	1
MIDDLETON	MJ	LT	O 51503	130	13	24 03 58	CAP MAD A317	1
MIDDLETON	RE	LCDR	O 51499	130	13	01 09 59	COND H 00	1
MIFFLIN	FJ	LT	O 51507	130	00	01 07 60	STAD E 18	1
MILES	BE	CDR	O 51540	140	60	01 01 54	SPECIAL A224	1
MILES	JF	LCDR	O 51562	140	60	01 06 58	NIAGARA E 52	1
MILHOMME	LL	LT	O 51576	110	00	07 10 57	S VS880 C880	1
MILLEN	DH	LCDR	O 51666	140	60	12 05 59	SUPLANT E 10	1
MILLEN	JF	LCDR	O 51670	140	40	25 07 58	STAD E 18	1
MILLER	AA	LCDR	O 51710	130	01	15 01 54	SIOUX A225	1
MILLER	AI	LT	W051711	295	00	19 01 57	CATAR H 09	1
MILLER	CW	LT	O	US			S VS880 B880	
MILLER	DD	LCDR	O 51723	140	40	04 09 59	OSEER E E 57	1
MILLER	GD	CDT	O 51777	100	00	01 09 61	YORK H 10	1
MILLER	J	LT STAR	O 51787	161	00	01 07 47	SUPLANT E 10	1
MILLER	MJ	CDT	O 51797	100	00	01 09 60	R ROADS N 60	1
MILLER	VR	A SLT	O 51881	140	00	23 05 60	BYTOWN E 48	5
MILLMAN	HA	CDT	O 51938	100	00	01 09 61	DISCV Q 36	1
MILLS	GW	LCDR	O 51981	140	60	30 09 53	DOPS S D 74	1
MILLS	JD	LT	O 51985	130	00	10 03 55	RO WEST N 44	3
MILLS	JG	LCDR	O 51990	130	00	01 01 51	NEWGLAS J315	1
MILLWARD	BL	CDT	O 52045	100	00	01 09 61	SCOTIAN H 03	1
MILNE	EA	CDT	O 52057	100	00	01 09 61	CARLE H 08	1
MILNE	GR	LCDR	O 52062	130	09	20 06 60	ALBRO G 03	1
MILNE	TC	A SLT	O 52097	140	00	08 08 60	FRASER J233	3
MILNER	TW	CMD O	O 52108	202	00	01 07 57	NADEN N 18	1
MILOT	MR	CDT	O 52112	100	00	01 09 60	COL MIL E 64	1
MIMNAGH	JG	LT	O 52153	140	60	10 10 58	BONAV A022	1
MINOGUE	HD	CDR	O 52160	140	40	01 01 57	BONAV A022	1
MINOGUE	L	LCDR	O 52162	140	60	01 12 58	DWS D 74	1
MIODONSKI	EW	LCDR	O 52174	140	40	12 08 55	OSEER E E 56	1
MIREAULT	RE	SLT	W052175	140	00	24 08 59	MARLANT E 01	3
MITCHELL	BA	LCDR	O 52220	130	00	03 11 51	INHARN A308	1
MITCHELL	DG	CDT	O 52247	100	00	01 09 60	CHIPPA Q 31	1
MITCHELL	DH	LT	O 52244	250	00	24 05 60	VENTURE N 66	3
MITCHELL	DS	CDT	O 52252	140	00	01 09 60	VENTURE N 66	7
MITCHELL	ES	LCDR	O 52263	140	55	01 05 59	OSEER E E 57	1
MITCHELL	RD	SLT	O 52369	140	70	01 05 60	COND H 00	7
MITCHELL	RG	CDT	O 52366	100	00	01 09 59	DISCV Q 36	1
MITCHELL	SF	LCDR	O 52374	140	70	05 01 57	R ROADS N 60	1
MOECKL	W	CMD O	O 52388	167	00	11 05 59	GLOWCES G 00	1
MOEN	AM	LCDR	O 52382	140	60	01 04 61	SHELBNE E 02	1
MOFFARD	CL	CDR	O 52410	260	00	01 07 55	DGSF D 78	1
MOFFAT	WJ	A LT	O 52397	110	00	06 10 60	STAD E 18	1

ALPHABETICAL INDEX OF OFFICERS SERVING IN THE RCN

NAME	RANK	FILE No.	DESIGNATOR	SUB-SPECIALTY	SENIORITY	WHERE SERVING	CONDITION OF SERVICE	
MOGAN	MW	CDT	0 52413	100	00	01 09 61	R ROADS	N 60 1
MOHR	AA	A SLT	0 52414	290	00	01 09 60	NONSUCH	Q 34 1
MOILLIET	D	LT	0 52415	130	00	16 05 55	HAIDA	A215 1
MOIR	NJ	LT	0 52422	140	40	11 11 60	COLUMBIA	A260 1
MOIST	FH	LT STAR	0 52430	153	00	01 07 48	NADEN	N 18 1
MONCKTON	GR	LCDR	0 52520	140	70	01 11 53	SUPLANT	E 10 1
MONETTE	RA	CDT	0 52569	100	00	01 09 61	COL MIL	E 64 1
MONFORTON	FL	A SLT	0 52573	290	00	01 09 61	CARLE	H 08 1
MONK	DT	A SLT	0 52585	140	00	01 09 60	BYTOWN	E 48 7
MONKHOUSE	WL	LT	0 52591	110	00	30 11 57	NIOBE	E 50 1
MONT	JM	SLT	0 52594	140	70	28 09 60	CORNWAL	E 36 1
MONTEITH	RG	CDR	0 52630	140	41	01 01 58	NIAGARA	E 52 1
MONGOMERY	GB	LT	0 52638	110	00	01 10 60	B VS880	B880 1
MONTGOMERY	CW	LCDR	0 52643	250	00	01 06 53	DISCV	Q 36 1
MOODIE	RF	CDT	0 52704	140	00	10 09 61	VENTURE	N 66 7
MOODY	AD	A SLT	0 52706	290	00	01 09 61	CATAR	H 09 1
MOOERS	DL	CDT	0 52711	100	00	01 09 58	BRUNS	H 04 1
MOORE	BP	SLT	0 52743	130	00	29 08 61	CHAUDRE	A235 3
MOORE	DI	CDR	0 52790	140	55	01 01 56	COND	H 00 1
MOORE	EE	LCDR	0 52799	130	00	46 09 61	CORNWAL	E 36 1
MOORE	FC	LCDR	0 52808	140	40	27 03 58	SUP PAC	N 10 1
MOORE	KD	LCDR	0 52851	270	00	28 07 57	DSRA	D 13 1
MOORE	JW	LT	0 52885	140	40	01 12 54	SPECIAL	I 90 1
MOORE	SG	LCDR	0 52940	130	13	01 05 50	DN OPS	D 13 1
MOORE	TM	SLT	0 52947	100	00	01 05 60	CORNWAL	E 36 1
MOORE	WM	LT	0 52972	130	00	16 08 61	BEAHILL	J303 1
MOORHOUSE	B	SLT	0 52982	110	00	01 05 60	B VS880	B880 7
MORAND	LC	CH RC 2	0 53023	285	00	07 01 52	CORNWAL	E 36 3
MORBEBY	AE	CDR	0 53040	200	00	01 01 57	DN1	D 13 1
MORE	GA	LT	0 53071	110	00	23 05 55	NIAGARA	E 52 1
MOREHOUSE	SJ	LCDR	0 53085	140	40	17 04 53	BYTOWN	E 48 1
MOREIRA	DR	LCDR	0 53086	140	55	01 09 61	OSEER E	E 60 1
MORGAN	JR	CDR	0 53165	140	55	01 01 59	SUPLANT	E 10 1
MORGAN	MR	LCDR	0 53183	240	00	10 09 45	MARLANT	E 01 5
MORGAN	WA	CDT	0 53126	100	00	01 09 58	DISCV	Q 36 1
MORIN	FJ	CDT	0 53232	100	00	01 09 59	COL MIL	E 64 1
MORIN	JA	CDT	0 53237	100	00	01 09 60	COL MIL	E 64 1
MORRES	MF	CDT	0 53273	100	00	01 09 58	RMC	E 62 1
MORRIS	A	LT	0 53284	140	40	16 02 59	STCROIX	A256 1
MORRIS	AF	LCDR	0 53283	130	13	01 03 60	OPVAL	E 72 1
MORRIS	CG	CMD O	0 53285	163	00	29 05 61	CAPE B	J100 1
MORRIS	DG	LT	0 53288	140	63	27 06 56	SHEAR	E 28 1
MORRIS	DR	CDT	0 53287	100	00	01 09 61	COL MIL	E 64 1
MORRIS	EB	CDR	0 53290	110	41	01 01 55	DAM	D 73 1
MORRIS	RC	LT	0 53355	297	00	01 05 55	VC 920	H 10 1
MORRIS	RP	LCDR	0 53359	130	01	16 11 58	FOAC	E 00 1
MORRIS	W	SLT	0 53372	110	00	03 03 59	S HU 21	C021 3
MORRIS	WD	LCDR	0 53370	140	70	01 11 53	NIOBE	E 50 1
MORRISON	AW	LT	0 53395	260	00	01 06 59	DNW	D 78 1
MORRISON	JG	LT	0 53488	130	00	16 10 60	STAD	E 18 1
MORRISON	RA	SLT	0 53516	110	00	01 05 60	B VS880	B880 1
MORROW	IB	CDR	0 53620	130	00	01 01 56	STAD	E 18 1
MORSE	HA	LT	0 53651	250	17	06 01 55	STAD	E 18 1
MORTIMER	SL	CH P 3	0 53652	280	00	07 06 60	CORNWAL	E 36 1
MORTON	JP	LCDR	0 53704	130	13	30 03 60	DN FER	D 17 1
MOSACK	EA	SLT	W053713	295	00	04 01 60	FIX TRI	E 80 3
MOSHETT	OD	A LT	0 53743	250	00	28 06 61	STAD	E 18 3
MOSS	BE	CMD O	0 53747	154	00	22 02 60	STCROIX	A256 1
MOTTERSHEAD	CI	CDT	0 53832	100	00	01 09 58	RMC	E 62 1
MOULTON	MS	LCDR	0 53850	140	40	31 01 59	DMST	D 76 1
MOWAT	DN	CDT	0 53877	100	00	01 09 61	R ROADS	N 60 1
MOWATT	AJ	CH P 3	0 53885	280	00	10 08 55	R ROADS	N 60 1
MOXAM	RF	LT	0 53896	200	00	15 05 56	NADEN	N 18 1
MOXLEY	HW	CDR	0 53900	130	02	01 01 53	IROQUOI	A217 1
MOYER	GS	LT	0 53917	140	41	01 08 58	SHEAR	E 28 1

ALPHABETICAL INDEX OF OFFICERS SERVING IN THE RCN

NAME	RANK	FILE No.	DESIGNATOR	SUB-SPECIALTY	SENIORITY	WHERE SERVING	CONDITION OF SERVICE	
MOYES	GY	LCDR	O 53920	140	50	25 07 58	NAD ESQ N 13	1
MOYES	WD	LT	O 53925	130	09	08 02 54	DN COM D 17	1
MUCKLE	DE	A SLT	O 53963	140	00	01 09 60	BYTOWN E 48	7
MUENZER	HP	SLT	O 53962	100	00	01 09 60	BYTOWN E 48	1
MUIR	DP	CDT	O 53966	100	00	01 09 61	YORK H 10	1
MUIR	PS	CMD O	O 53995	161	00	16 10 59	NADEN N 18	1
MULDER	G	CDT	O 54021	100	00	01 09 60	R ROADS N 60	1
MULGREW	JJ	LT	O 54019	140	40	16 07 60	SHEAR E 28	1
MUNCASTER	DA	LCDR	O 54125	110	00	21 02 58	DNAR D 17	1
MUNDLE	RM	LT	O 54128	291	00	01 06 57	BONAV A022	1
MUNRO	DE	LT	O 54185	110	00	11 07 57	N VU 33 L033	1
MUNRO	PR	LCDR	O 54205	130	60	01 09 57	STAD E 18	1
MUNRO	WD	LCDR	O 54214	110	00	09 01 53	IROQUOI A217	1
MURDOCH	B	CDT	O 54248	100	00	01 09 61	DISCV Q 36	1
MURDOCH	RW	CAPT	O 54250	130	09	01 01 57	DNI D 13	1
MURISON	VA	LCDR	O 54264	130	05	30 01 60	DN FER D 17	1
MURPHY	CB	CH RC 3	O 54274	285	00	21 05 58	GATNEAU A236	1
MURPHY	MH	CDT	O 54333	100	00	01 09 60	DISCV Q 36	1
MURPHY	S	CDT	O 54369	290	00	01 09 60	NONSUCH Q 34	3
MURPHY	TS	LT	O 54375	140	60	19 09 54	STAD E 18	1
MURPHY	VJ	CDR	O 54380	110	00	01 01 59	VENTURE N 66	1
MURRAY	AG	LCDR	O 54397	130	13	09 09 55	ST THER J309	1
MURRAY	ER	SLT	O 54449	100	00	01 05 59	SAGUENY J206	1
MURRAY	JB	LT	O 54456	140	70	16 03 60	CORNWAL E 36	1
MURRAY	KR	LT	O 54496	140	70	01 04 55	NIAGARA E 52	1
MURRAY	RS	LCDR	O 54532	230	00	24 11 58	FOAC E 00	1
MURRAY	RT	LCDR	O 54533	110	00	16 09 59	B HS 50 C050	1
MURRAY	SE	LT	O 54536	110	00	04 07 58	S VF870 C870	7
MURRELL	DR	CDT	O 54543	100	00	01 09 59	COL MIL E 64	1
MURWIN	JH	LCDR	O 54549	130	09	03 06 59	BONAV A022	1
MUSSELL	VI	LT	W054595	295	00	02 05 57	CHURCH P 32	1
MUSTARD	RG	CDT	O 54598	100	00	01 09 58	DISCV Q 36	1
MYERS	EA	LCDR	O 54627	110	00	27 04 54	SHEAR E 28	1
MYERS	WH	LCDR	O 54634	130	00	01 04 60	CABOT H 02	1
MYHRE	R	CMD O	O 54635	157	00	01 09 55	BYTOWN E 48	1
MYLREA	RP	LCDR	O 54655	130	33	04 11 55	DSCW D 30	1
NAIRN	DA	CMD O	O 54688	162	00	29 05 61	STAD E 18	1
NAIRN	LJ	CAPT	O 54690	140	70	01 01 60	DMSC D 76	1
NANTSEL	R	LT	O 54716	110	00	30 11 57	FIX TRI E 80	7
NASH	DP	CDR	O 54760	140	40	01 01 59	DME E 72	1
NASH	JP	LT	O 54785	140	70	01 05 55	DGNS D 76	1
NASH	WH	SLT	O 54805	110	00	01 05 60	B VS880 B880	7
NEAL	CM	CDT	O 54826	100	00	01 09 59	DISCV Q 36	1
NEAL	DJ	LT	O 54827	120	00	29 01 61	STCROIX A256	3
NEALE	GM	LCDR	O 54840	140	60	01 01 45	DMST D 76	1
NEATE	VH	LT	O 54848	250	00	15 07 59	VENTURE N 66	3
NEELY	CE	CDR	O	US			DMSC D 76	1
NEILLY	DJ	LT	O 54903	110	00	16 05 57	SHEAR E 28	1
NELSON	BL	SLT	O 55023	110	00	01 05 60	S VS880 C880	7
NELSON	DH	LT	O 55013	140	60	08 05 55	OPVAL E 72	1
NESBIT	KG	CDT	O 55031	140	00	01 09 60	VENTURE N 66	7
NETHERCOTT	J	A SLT	O 55082	140	00	01 09 60	IROQUOI A217	7
NEVEU	JL	CDR	O 55100	140	70	01 01 59	ASSINIB J234	1
NEVILLE	RW	LT	O 55112	140	41	01 07 59	S HU 21 C021	1
NEWCOMBE	PH	SLT	O 55162	100	00	01 09 59	SKEENA J207	1
NEWMAN	GR	LT	O 55202	110	00	02 08 56	STAD E 18	7
NEWMAN	RD	CDT	O 55208	100	00	01 09 58	RMC E 62	1
NEWSTEAD	R	LCDR	O 55220	140	50	04 02 55	DWS D 74	1
NEWTON	JD	LCDR	O 55270	140	41	01 04 53	YORK H 10	1
NICHOLS	AW	LT	O 55327	110	00	01 10 60	B HS 50 C050	1
NICHOLSON	CM	SLT	O 55367	100	00	01 05 61	CORNWAL E 36	1
NICHOLSON	FW	LCDR	O 55375	140	55	22 07 56	USDC D 72	1
NICHOLSON	RK	CMD O	O 55395	154	00	22 02 60	OTTAWA J229	1
NICKELS	JA	CH P 2	O 55404	280	00	21 08 54	NADEN N 18	3
NICKELS	RM	SLT	W055406	295	00	02 07 57	SCOTTIAN H 03	1

ALPHABETICAL INDEX OF OFFICERS SERVING IN THE RCN

NAME	RANK	FILE No.	DESIGNATOR	SUB-SPECIALTY	SENIORITY	WHERE SERVING	CONDITION OF SERVICE		
NICKSON	GE	LT	0 55446	110	00	15 01 58	S HU 21	C021	1
NICOL	AJ	LT	0 55449	140	70	01 02 57	CANDEPE	N 06	1
NICOLSON	KS	LCDR	0 55478	110	00	01 06 56	S VF870	C870	1
NIELSEN	F	A SLT	0 55483	140	00	01 09 60	BYTOWN	E 48	7
NIELSEN	EO	CDT	0 55485	140	00	10 09 61	VENTURE	N 66	7
NIVEN	RK	LCDR	0 55500	130	05	01 07 55	FOPC	N 00	1
NIXON	CP	CAPT	0 55510	130	00	01 07 55	GATNEAU	A236	1
NIXON	CR	CDR	0 55512	140	60	01 01 61	DOPS	D 74	1
NOEL	WE	LCDR	0 55613	296	00	07 01 61	CF HOSP	E 16	1
NOLD	MH	LT	0 55635	202	00	11 04 55	STAD	E 18	1
NORMAN	AJ	LCDR	0 55676	130	00	20 04 57	STAD	E 18	1
NORMAN	EC	LCDR	0 55678	130	13	04 05 57	NADEN	N 18	1
NORMAN	WS	LT	0 55691	140	60	30 06 57	GATNEAU	A236	1
NORRIS	JA	CMD O	0 55698	151	00	03 06 59	CAP MAD	A317	1
NORRIS	RK	A SLT	0 55706	140	00	08 09 61	LA HULL	A305	3
NORRIS	SA	SLT	W055707	140	00	13 04 60	HARLANT	E 01	8
NORTHEY	WH	LCDR	0 55745	220	00	09 06 56	HOCLAGA	E 18	1
NORTON	RS	LCDR	0 55777	130	01	18 03 58	HYDRO	D 53	1
NOWE	RS	LCDR	0 55814	250	00	06 02 60	STAD	E 18	1
NOWELL	D	LCDR	0 55813	240	00	05 01 60	BONAV	A022	5
NOWLAN	JR	LT	0 55815	140	63	01 01 58	S VS880	8880	1
NUGENT	DF	LT	0 55819	130	00	28 03 59	BEAHILL	J303	1
NUMH	RJ	A SLT	0 55827	140	00	02 07 61	PREVOST	H 13	5
NURSE	JE	LT	0 55834	140	40	01 04 57	CAP MAD	A317	1
OAKE	AM	CDT	0 55858	100	00	01 09 61	DISCV	Q 36	1
OBENDORF	PJ	LT	0 55906	140	70	15 11 57	LA HULL	A305	1
OBRIEN	JC	CMDRE	0 55950	130	09	27 09 61	NIAGARA	E 52	1
OBRIEN	LA	A SLT	0 55956	140	00	01 09 60	BYTOWN	E 48	7
OBRIEN	LR	CDT	0 55958	100	00	01 09 60	BRUNS	H 04	1
OCONNELL	CJ	LCDR	0 55996	130	00	07 10 55	YORK	H 10	1
OCONNOR	MJ	LT	0 56025	140	41	16 02 59	SHEAR	E 28	1
OCONNOR	VF	CDR	0 56030	140	40	01 07 57	OSEER E	H 10	1
ODELL	RK	LCDR	0 56073	140	60	01 08 56	SUPLANT	E 10	1
ODONOUGHUE	RP	CDT	0 56083	100	00	01 09 60	RMC	E 62	1
OGDEN	NJ	LT	0 56115	110	00	10 07 57	QUEEN	Q 32	1
OGILVY	CE	LCDR	W056130	140	00	11 05 61	SO W	D 30	1
OGLE	DM	A LT	0 56138	250	00	02 06 61	NADEN	N 18	3
OGLE	WM	LCDR	0 56143	140	55	05 07 55	DSDC	D 72	1
OKE	DG	CDT	0 56238	100	00	01 09 60	R ROADS	N 60	1
OKROS	RD	LT	0 56255	130	17	11 03 54	COWICHN	J162	1
OLEKSUIK	JW	CDT	0 56317	100	00	01 09 61	CHIPPA	Q 31	1
OLIPHANT	DA	LT	0 56318	110	00	02 09 56	SHEAR	E 28	1
OLIVE	SA	CDT	0 56332	100	00	01 09 61	DONNA	H 07	1
OLIVER	HD	A CDR	0 56345	291	00	20 09 54	BONAV	A022	1
OLIVER	HG	CDR	0 56350	210	00	01 07 58	SECOND	I 91	1
OLIVER	MF	CDR	0 56360	130	00	01 01 54	CAPE B	J100	1
OLLSON	GL	LCDR	0 56390	130	00	16 02 51	FIX TRI	E 80	1
OLORENSHAW	GM	CDT	0 56389	140	00	01 09 60	VENTURE	N 66	7
ONEIL	NA	LT	0 56443	140	70	09 12 53	STCROIX	A256	1
ONEILL	JD	LT	0 56463	140	40	01 05 57	ASSINIB	J234	1
ONYSKO	W	CDR	0 56475	140	50	01 01 58	NIAGARA	E 52	1
ORASUK	FA	LT	0 56513	140	60	01 06 55	GATNEAU	A236	1
ORCHARD	ME	SLT	W055517	295	00	04 09 57	YORK	H 10	3
O'REILLY	JB	LT	0 56538	130	00	16 08 61	BUCKHAM	A314	1
ORME	RC	LT	0 56553	140	55	12 10 54	DGS	D 72	1
OROURKE	AN	SLT	0 56575	100	00	01 05 59	KOOTNY	A258	1
ORR	NE	LCDR	0 56646	250	00	01 09 59	SHEAR	E 28	1
ORR	TW	LCDR	0 56663	140	40	12 05 61	KOOTNY	A256	1
ORTON	RA	LT	0 56678	130	00	14 01 54	JAMES B	J152	1
OTT	HF	LT	W056807	295	00	15 03 56	CFMS CB	E 80	1
OTTO	HH	LT	0 56825	140	40	14 07 56	NIAGARA	E 52	1
ODSHOORN	A	SLT	0 56835	130	00	01 05 59	LAUZON	A322	1
QUELLETTE	JV	SLT	0 56839	110	00	01 05 60	S HU 21	C021	7
QUELLETTE	RH	CDT	0 56844	100	00	01 09 60	COL MIL	E 64	1
OWEN	TF	LCDR	0 56930	130	00	16 08 52	RO WEST	N 44	1

ALPHABETICAL INDEX OF OFFICERS SERVING IN THE RCN

NAME	RANK	FILE No.	DESIGNATOR	SUB-SPECIALTY	SENIORITY	WHERE SERVING	CONDITION OF SERVICE
OWER	WN	LT	0 56966	140	40	01 05 57	STAD E 18 1
OWERS	C	LCDR	0 56967	140	63	01 12 57	DNI D 13 1
OXHOLM	BH	LCDR	0 56982	110	00	01 12 60	VICTORV A320 1
PADDOCK	HJ	A LT	0 57015	250	00	19 05 61	CORNWAL E 36 3
PADDON	SE	CAPT	0 57040	140	60	01 01 56	DGFE D 74 1
PADMORE	DG	CAPT	0 57080	130	17	01 01 60	VENTURE N 66 1
PAGE	DM	CDT	0 57084	100	00	01 09 61	DISCV Q 36 1
PAGE	GB	LCDR	0 57085	290	00	01 12 56	NADEN N 18 1
PAGE	MH	CDR	0 57090	130	87	01 01 57	DNM D 30 1
PAIN	PE	LCDR	0	RN		01 09 58	STAD E 18
PAKENHAM	NB	LT	0 57145	130	00	12 09 57	CORNWAL E 36 1
PALMER	FC	CDR	0 57200	140	60	01 07 57	ATHAB A219 1
PALMER	H	LT	0 57205	140	60	01 03 55	NIAGARA E 52 1
PALMER	JB	SLT	0 57228	130	00	04 08 59	FUNDY A159 3
PALMER	PE	LCDR	0 57244	130	09	19 09 55	DN COM D 17 1
PALMER	RW	CMD O	0 57252	156	00	15 03 57	ALGROVE P 30 1
PALMER	WW	LCDR	0 57265	130	30	09 05 56	DN FER D 17 1
PALTRIDGE	GD	SLT	0 57293	130	00	01 05 60	MIRMCHI J163 7
PALVESKY	R	LCDR	0 57295	250	00	24 09 57	STAD E 18 1
PANABAKER	JL	LCDR	0 57300	130	00	01 07 52	BEAHILL J303 1
PANCHISHIN	ER	LT	0 57305	130	00	01 09 60	JONGERE J318 7
PANTELUK	W	SLT	0 57325	130	00	24 08 60	COCATRA J002 1
PAPINEAU	JG	CDT	0 57332	100	00	01 09 61	COL MIL E 64 1
PAQUETTE	JJ	CDT	0 57351	100	00	01 09 61	COL MIL E 64 1
PAQUETTE	JG	A SLT	0 57352	140	00	01 09 61	PREVOST H 13 7
PARENT	JR	CDT	0 57423	100	00	01 09 59	MONTCLM H 06 1
PARK	ME	A SLT	0057463	140	00	10 03 60	STAD E 18 8
PARK	WG	LT	0 57468	110	00	01 06 61	S VF870 C870 7
PARKER	CR	CDR	0 57496	130	00	01 01 51	CM PAC N 01 1
PARKER	ES	LCDR	0 57513	130	00	16 01 59	NIOBE E 50 1
PARKER	RW	LT	0 57592	130	00	01 05 61	OUTREMT A310 7
PARKINSON	TA	LT	0 57608	140	40	01 01 59	CAPE B J100 1
PARKS	LR	LT	0 57634	140	60	01 04 57	DOPS S D 74 1
PARRISH	JE	CMD O	0 57667	156	00	14 10 58	HURON A216 1
PARRY	J	LCDR	0	RN		01 06 61	OSEER E E 56
PARRY	LJ	LCDR	0 57678	130	00	11 02 59	STAR H 11 1
PASSMORE	RF	CMD O	0 57726	163	00	29 05 61	STAD E 18 1
PASSMORE	RF	LCDR	0 57728	140	30	27 10 60	CAPE S A101 1
PATENAUDE	GV	SLT	0 57729	100	00	01 09 61	GATNEAU A236 1
PATERSON	HS	LT STAR	0 57752	168	00	01 04 58	NADEN N 18 1
PATRICK	A	LCDR	0 57840	140	40	01 10 52	SUPSYD E 34 1
PATRICK	TR	A SLT	0 57848	290	00	01 09 61	NONSUCH Q 34 1
PATTERSON	LM	LCDR	0 57926	140	41	22 08 52	DNOM D 50 1
PATTERSON	WC	CDR	0 57970	140	40	01 07 51	FOAC E 00 1
PATTISON	CR	CMD O	0 57988	160	00	29 05 61	SUPLANT E 10 1
PATTON	CG	LCDR	0 57996	110	00	27 04 54	CHIPPA E 80 1
PATTON	DW	CDT	0 57997	100	00	01 09 59	COL MIL E 64 1
PATTON	WL	LCDR	0 58015	230	00	08 06 53	FOPC N 00 1
PAUL	JM	CDR	0 58040	130	17	01 01 58	BONAV A022 1
PAUL	RJ	LCDR	0 58048	130	00	26 03 58	STAD E 18 1
PAULASKAS	EB	CDT	0 58058	100	00	01 09 60	CATAR H 09 1
PAULL	WA	SLT	0 58056	140	00	01 09 60	STETTTLR J311 7
PAUMIER	JG	CDT	0 58059	100	00	01 09 61	COL MIL E 64 1
PAYNE	DB	LCDR	0 58091	140	70	15 01 59	DNM D 30 1
PAYNE	JH	CDT	0 58096	100	00	01 09 58	RMC E 62 1
PAYNE	PT	CDT	0 58098	100	00	01 09 58	RMC E 62 1
PEACOCKE	DD	LCDR	0 58135	110	00	03 03 53	BONAV A022 1
PEAKMAN	GW	LCDR	0 58136	130	33	12 09 60	BONAV A022 1
PEARCE	FT	LT	0 58153	130	00	26 08 60	KOOTNY A258 1
PEARCE	GD	LCDR	0 58156	130	39	18 07 58	ATHAB A219 1
PEARCE	WJ	LCDR	0 58180	270	00	04 02 57	RO WEST N 44 1
PEARSMAN	RA	LCDR	0 58187	140	60	01 12 59	DFM D 78 1
PEARSON	JE	LT	0 58222	140	70	01 05 54	CAYUGA A218 1
PEARSON	JO	LCDR	0 58221	130	00	19 08 49	SPECIAL I 90 1
PEDEN	HR	LT	0 58284	130	00	01 07 60	PORTSTJ 8180 1

ALPHABETICAL INDEX OF OFFICERS SERVING IN THE RCN

NAME	RANK	FILE No.	DESIGNATOR	SUB-SPECIALTY	SENIORITY	WHERE SERVING	CONDITION OF SERVICE
PEEBLES	DG	CH P 3	0 58303	280	00	15 06 58	STAD E 18 1
PEERS	JM	LT	0 58324	130	00	12 04 55	STAD E 18 1
PEERS	RC	LT	W058321	140	00	01 01 60	STAD E 18 3
PEERS	RC	LCDR	0 58325	130	13	03 11 57	DNOR D 17 1
PEGLAR	BA	CH P 4	0 58334	280	00	01 01 57	FOAC E 00 1
PENHAM	RW	CDT	0 58366	100	00	01 09 60	SCOTIAN H 03 1
PELLETIER	R	CH RC 2	0 58361	285	00	11 01 52	STAD E 18 3
PEMBERTON	FD	CDR	0 58390	130	00	01 07 48	SPECIAL I 90 1
PENGLLEY	DG	LT	0 58427	140	70	01 08 56	DONNA H 07 1
PENLEY	AC	LT	0 58428	140	70	24 10 54	DISCV Q 36 3
PENNEY	CC	LT	0 58448	140	50	01 07 57	NAD DAR E 13 1
PENNEY	NC	LCDR	0 58450	270	00	17 10 57	HUNTER E 12 1
PENNIE	DM	LCDR	0 58466	140	40	02 02 58	SUPLANT E 10 1
PENTON	PH	CDT	0 58499	100	00	01 09 60	STAR H 11 1
PERCIVAL	EC	LT	0 58575	130	00	18 09 55	STAD E 18 1
PERCY	AM	LT	0 58586	140	41	16 05 58	S VU 32 C032 1
PERCY	HR	LT	0 58587	140	40	01 04 58	DNT D 30 1
PERKS	RC	SLT	0 58615	130	00	01 09 60	ANTI GSH J301 7
PERRAULT	DJ	LT	0 58636	110	00	21 02 56	BONAV A022 1
PERRAULT	JF	LCDR	0 58632	130	13	27 12 58	ALGONGN A224 1
PERRAULT	MY	LT	0 58634	250	00	01 09 54	SROEAST E 42 1
PERRAULT	RA	A SLT	0 58648	290	00	01 09 61	CARLE H 08 1
PERRIN	CL	LCDR	0 58650	140	70	18 06 55	DNPC D 50 1
PERRINS	DB	LCDR	0 58670	140	50	01 04 54	NADEN H 18 1
PERRY	CW	CDT	0 58699	100	00	01 09 61	UNICORN Q 33 1
PERRY	FA	LT	0 58702	250	00	09 09 58	STAD E 18 1
PETERS	AD	LT	0 58706	140	63	01 05 57	S VF870 C870 1
PETERSEN	H	CDT	0 58745	100	00	01 09 60	MALAHAT Q 38 1
PETERSON	GB	CDT	0 58765	100	00	01 09 60	DONNA H 07 1
PETERSON	KO	CDT	0 58769	100	00	01 09 61	UNICORN Q 33 1
PETIT	JG	LT	0 58771	130	00	06 01 60	MICMAC A214 1
PETLEY-JONES	E	CDR	0 58772	130	01	01 07 59	DN FER D 17 1
PETTIT	FC	LCDR	0 58805	130	33	01 06 52	HOCLAGA E 58 1
PHILBEDGE	GV	LCDR	0	RN	01	02 58	JMWS E 20 1
PHILLIPS	A	LCDR	0 58850	140	41	01 08 53	COND H 00 1
PHILLIPS	CA	LT	0 58853	140	40	01 04 58	SIOJX A225 1
PHILLIPS	G	CDR	0 58870	140	40	01 01 51	DME E D 72 1
PHILLIPS	R	CAPT	0 58920	130	00	01 01 59	DNOM D 50 1
PICARD	RL	LCDR	0 59060	250	00	17 02 48	COL MIL E 04 1
PICKARD	AF	CAPT	0 59070	130	00	01 01 55	CANDEPH E 66 1
PICKELS	AR	LCDR	0 59110	130	00	17 02 54	MARPAC N 01 1
PICKERING	HL	LCDR	0 59120	130	87	20 05 55	YORK H 10 1
PICKERING	JR	CDT	0 59125	100	00	01 09 59	RMC E 62 1
PICKFORD	RJ	CAPT	0 59140	130	02	01 01 60	DN PLAN D 13 1
PIERS	DW	CMFRE	0 59210	130	00	31 07 57	ACNS P D 13 1
PIERS	KB	CDT	0 59211	100	00	01 09 61	DISCV J 36 1
PINET	JE	LT	0 59299	140	70	01 05 58	NSD ESQ N 12 1
PINET	JM	LCDR	0 59300	140	70	28 07 57	FOPC N 00 1
PINFOLD	ME	CDT	0 59311	100	00	01 09 59	CABOT H 02 1
PIRQUET	JR	CDT	0 59376	100	00	01 09 59	RMC E 62 1
PITCHER	RJ	LT	0 59390	140	55	01 04 55	CAPE B J100 1
PITT	GJ	CDT	0 59392	100	00	01 09 61	COL MIL E 64 1
PITT	MJ	LT	0	RN	01	10 55	S VX 10 C010 1
PITTS	JM	LT	0 59396	140	50	01 04 56	DWS D 74 1
PLANT	HH	LCDR	0 59414	130	01	15 01 60	FOPC N 00 1
PLANT	JB	LT	0 59403	140	40	01 07 58	NIAGARA E 52 1
PLAWSKI	GE	LT	0 59458	110	00	01 09 59	B VS880 0880 1
PLAXTON	JR	CDT	0 59473	100	00	01 09 58	CARLE H 08 1
PLOMER	J	CMFRE	0 59510	130	00	16 06 58	DN COMP D 50 1
PLOUGHMAN	H	CH P 4	0 59520	280	00	01 07 50	CHAP P D 80 1
PLUMER	RF	LCDR	0 59545	290	00	14 02 52	CORNWAL E 36 1
PLUMMER	JC	CMD O	0 59555	167	00	29 05 61	SHEAR E 28 1
POGSON	MA	LT	W059580	295	00	11 05 51	NADEN N 18 1
POIRIER	CF	LT	0 59598	110	00	26 07 59	B VS880 0880 1
POIRIER	TR	SLT	W059604	295	00	01 06 59	CF HOSP E 16 3

ALPHABETICAL INDEX OF OFFICERS SERVING IN THE RCN

NAME	RANK	FILE No.	DESIGNATOR	SUB-SPECIALTY	SENIORITY	WHERE SERVING	CONDITION OF SERVICE
POKOTYLO	AE	CDT	0 59617	100	00	01 09 59	RMC E 62 1
POLLARD	DE	CDT	0 59637	100	00	01 09 57	RMC E 62 1
POLLARD	TW	LT	0 59645	110	00	02 10 56	SHEAR E 28 1
POLLOK	LH	LT	0 59665	140	00	20 06 55	STAD E 18 1
POOLE-WARREN	GH	LCDR	0 59695	140	41	18 04 55	INFS D 10 1
PORTCHMOUTH	RS	LCDR	0 59727	130	00	22 03 57	CABOT H 02 1
PORTER	EY	LCDR	0 59753	297	00	01 04 61	SUR GEN E 68 1
PORTER	HA	CAPT	0 59770	130	09	01 01 60	DNT D 30 1
PORTER	HT	SLT	0 59771	130	00	01 05 60	ALGONQN A224 7
POSTHUMA	AB	LT	0 59812	220	00	13 11 60	CORNWAL E 36 3
POTTER	CN	LT STAR	0 59820	161	00	01 01 60	NSD HFX E 12 8
POTTER	DA	CMD O	0 59821	270	00	21 08 58	MASSETT P 31 1
POTTER	GA	LT	0 59822	110	00	01 10 60	S VS880 C880 1
POTTER	MU	CDT	0 59825	100	00	01 09 61	COL MIL E 64 1
POTTER	WF	LCDR	0 59830	130	09	18 08 51	FOAC E 00 1
POWELL	ER	CDT	0 59905	100	00	01 09 58	DISCV Q 36 1
POWELL	JW	CDT	0 59922	100	00	01 09 60	DISCV Q 36 1
POWELL	W7	LCDR	0 59977	140	70	03 11 53	SUPSYD E 34 1
POWER	JK	CDR	0 60000	140	70	01 01 59	FOAC E 00 1
POWICK	DK	CDT	0 60027	140	00	10 09 61	VENTURE N 66 7
POWICK	IA	SLT	0 60028	110	00	01 09 60	S HU 21 C021 7
PRATLEY	PJ	CDR	0 60050	130	09	01 01 58	CHAUDRE A235 1
PRATT	CG	LCDR	0 60070	130	01	01 09 53	NIAGARA E 52 1
PRATT	DH	LCDR	0 60075	140	60	01 08 58	SUPLANT E 10 1
PRATT	JC	CAPT	0 60100	130	00	01 01 56	FOPC N 00 1
PRESCOTT	EA	LCDR	0 60160	200	00	01 04 59	COND H 00 1
PRESTON	AJ	LCDR	0 60185	130	00	15 08 58	ST LAU J205 1
PRESTON	M	LCDR	0 60204	140	70	31 01 59	BRUNS H 04 1
PRESTON	RL	CDT	0 60206	100	00	01 09 59	RMC E 62 1
PRICE	EM	CDT	0 60261	100	00	01 09 60	DONNA H 07 1
PRINCE	DP	LT	0 60327	120	00	07 07 61	STAD E 18 1
PRIOR	DG	CDT	0 60356	140	00	10 09 61	VENTURE N 66 7
PRONYCH	PM	A SLT	0 60387	100	00	01 09 61	CHAUDRE A235 1
PROSSER	CA	LCDR	0 60386	130	00	15 07 51	VENTURE N 66 1
PROVINCE	KJ	LT	0 60423	140	50	01 04 56	NAD DAR N 13 1
PROWSE	NA	LT	0 60435	130	00	11 03 58	GRANBY E 03 1
PULLEN	TC	CAPT	0 60510	130	17	01 07 55	SHEAR E 28 1
PULSIVER	RL	LT	0 60533	130	00	25 03 55	STAD E 18 3
PUMPLE	GE	LT	0 60534	110	00	21 04 54	VC 922 G 22 1
PURVIS	AA	LT	0 60589	140	55	07 10 58	DSCC D 72 1
PYE	TG	LT	0 60618	140	70	01 04 55	STETTLR J311 1
PYPYR	RM	A SLT	0 60621	140	00	01 09 61	PREVOST H 13 7
QUIGLEY	MJ	A SLT	0 60668	290	00	01 09 61	SCOTIAN H 03 1
QUINN	HL	CMDRE	0 60690	130	30	28 09 59	FIX TRI E 80 1
QUIRT	RE	LCDR	0 60757	110	87	25 02 55	B VS880 B880 1
RADCLIFFE	ES	CH P 2	0 60792	280	00	17 06 57	FOPC N 00 1
RADFORD	DC	LCDR	0 60806	130	05	05 03 57	ATHAB A219 1
RAFTER	JR	LT	0 60826	130	17	24 05 56	BONAV A022 1
RAINE	RJ	A SLT	0 60857	290	00	01 09 60	HADEN N 18 1
RAMSBOTTOM	DW	CDT	0 60995	100	00	01 09 61	DISCV Q 36 1
RANGEL	JR	LT	0 61065	140	70	16 02 60	JONGERE J318 1
RANKIN	AH	CDR	0 6107C	130	05	01 01 52	CAPE S A101 1
RAPIER	BJ	CDT	0 61198	140	00	01 09 60	VENTURE N 66 7
RATCLIFFE	JA	LCDR	0 61230	140	41	26 02 55	CAPE S A101 1
RATCLIFFE	R	LCDR	0 61234	130	05	03 01 59	NIAGARA E 52 1
RATTLE	DR	CDT	0 61273	140	00	10 09 61	VENTURE N 66 7
RAVEN	DP	CMD O	0 61278	166	00	21 10 60	CORNWAL E 36 1
RAVET	B	CDT	0	BEL			VENTURE N 66
RAY	JN	CDT	0 61294	100	00	01 09 60	DONNA H 07 1
RAYNER	DG	SLT	0 61337	100	00	01 05 59	T NOVA A259 1
RAYNER	HS	VADM	0 61345	130	07	01 08 60	CNS D 00 1
READE	AF	LCDR	0 61380	140	70	14 06 54	DFM D 78 1
READER	PV	LCDR	0 61393	140	40	01 07 60	STCROIX A256 1
REDSHAW	ES	CDT	0 61483	140	00	01 09 60	VENTURE N 66 7
REES	RE	CDT	0 61509	100	00	01 09 58	RMC E 62 1

ALPHABETICAL INDEX OF OFFICERS SERVING IN THE RCN

NAME		RANK	FILE No.	DESIGNATOR	SUB-SPECIALTY	SENIORITY	WHERE SERVING	CONDITION OF SERVICE
REESJONES	TG	LT	0 61515	290	00	06 07 57	NIOBE	E 50 3
REGAN	CE	LT	0 61596	110	00	01 09 61	S VS880	C880 7
REICHELSON	S	CDT	0 61599	100	00	01 09 60	COL MIL	E 64 1
REID	IJ	LT	0 61616	140	40	01 07 61	NIOBE	E 50 1
REID	JM	LCDR	0 61626	130	13	16 07 60	NIAGARA	E 52 1
REID	JM	LT	0 61627	130	00	02 04 56	OUTREMT	A310 1
REILLEY	DJ	CDT	0 61688	100	00	01 09 57	RMC	E 62 1
REIMANN	MA	LT	0 61699	140	60	01 01 59	SUP PAC	N 10 1
RENAUD	WJ	LT	0 61718	140	40	08 04 59	FOAC	E 00 1
RENFREW	JG	LCDR	0 61730	140	40	28 07 57	R ROADS	N 60 1
RENNIE	PR	LT	W061744	140	00	01 07 56	COND	H 00 1
REVFEM	E	CAPT	0 61770	140	40	01 01 58	SUP PAC	N 10 1
REYNOLDS	LH	A SLT	0 61835	140	00	01 09 61	PREVOST	H 13 7
REYNOLDS	WJ	LCDR	0 61840	140	50	01 03 55	NAD ESQ	N 13 1
RHODE	RN	CDT	0 61855	140	00	10 09 61	VENTURE	N 66 7
RHODES	WE	CMD O	0 61873	161	00	10 06 60	CAPE B	J100 1
RICE	HA	LT	0	US			SUPLANT	E 12 1
RICHARD	JJ	CDT	0 61921	100	00	01 09 57	RMC	E 62 1
RICHARD	R	CDT	0 61925	100	00	01 09 61	COL MIL	E 64 1
RICHARDS	R	LCDR	0	RN		01 01 59	FOAC	E 00 1
RICHARDS	RR	LT	0 61929	140	40	21 08 60	CRESENT	A226 1
RICHARDS	ST	LCDR	0 61980	297	00	25 04 54	SUR GEN	E 68 1
RICHARDSON	GB	CDT	0 62022	100	00	01 09 60	DISCV	Q 36 1
RICHARDSON	HH	LT	0 62027	140	70	01 07 55	NIAGARA	E 52 1
RICHARDSON	HL	CDT	0 62024	100	00	01 09 59	CATAR	H 09 1
RIDDELL	RM	LCDR	0 62170	140	60	11 03 55	NADEN	N 18 1
RIDDELL	SW	LT	0 62185	130	21	01 04 54	MARGREE	J230 1
RIDEOUT	AJ	LT	0 62199	130	00	06 01 57	CHALEUR	A164 1
RIGBY	BW	CDT	0 62262	100	00	01 09 60	COL MIL	E 64 1
RIGG	DE	LCDR	0 62260	130	13	03 02 57	MALAHAT	Q 38 1
RIIS	DW	CDT	0 62272	100	00	01 09 60	R ROADS	N 60 1
RIKELY	W	LCDR	0 62275	110	00	01 02 54	VICTORV	A320 1
RILEY	JM	LCDR	0 62288	110	00	26 07 55	SHEAR	E 28 1
RIMEK	SE	LT	0 62292	140	40	01 01 61	FRASER	J233 1
RITCHIE	DO	CDT	0 62384	100	00	01 09 60	RMC	E 62 1
RITCHIE	EL	LCDR	0 62390	130	00	01 04 61	STAD	E 18 1
RIVERS	AB	CDR	0 62460	140	70	01 07 53	DMSC	D 76 1
RIVERS	WG	LT	0 62467	250	00	13 10 60	NADEN	N 18 3
ROBBINS	ED	LCDR	0 62552	130	17	31 08 53	COCATRA	J002 1
ROBERTS	DN	CDT	0 62569	100	00	01 09 60	DISCV	Q 36 1
ROBERTS	DO	LCDR	0 62571	140	63	10 02 60	BONAV	A022 1
ROBERTS	JW	CDR	0 62640	110	00	01 01 57	YORK	H 10 1
ROBERTS	L	LT	0 62645	130	00	01 01 58	STAD	E 18 1
ROBERTS	MJ	LT	0 62662	110	00	01 08 61	S VF870	C870 7
ROBERTS	RH	CAPT	0 62675	290	00	10 09 60	CF HOSP	E 16 1
ROBERTS	RW	LT	0 62692	140	40	15 04 54	OSEER E	E 57 1
ROBERTS	TJ	LCDR	0 62697	140	70	05 11 56	SUSSEX	J313 1
ROBERTSON	BW	LT	0 62705	140	70	01 11 56	COLUMBIA	A260 1
ROBERTSON	DA	LCDR	0 62731	250	00	12 06 53	VENTURE	N 66 1
ROBERTSON	K	CDT	0 62824	100	00	01 09 61	RMC	E 62 1
ROBERTSON	NS	LT	0 62845	110	00	12 07 59	S VU 32	C032 3
ROBERTSON	OC	CDMRE	0 62850	130	00	03 01 57	DONNA	H 07 1
ROBESON	DM	CDT	0 62885	100	00	01 09 61	CATAR	H 09 1
ROBIDA	MP	LT	0 62892	110	00	01 09 60	S VS880	C880 1
ROBINSON	C	LT	0 62914	110	00	01 06 61	S VS880	C880 1
ROBINSON	JC	CDT	0 62981	140	00	01 09 60	VENTURE	N 66 7
ROBINSON	WW	LCDR	0 63074	130	33	30 07 57	HAIDA	A215 1
ROBISON	DM	SLT	0 63077	100	00	01 05 60	CORNWAL	E 36 1
ROBSON	PG	LCDR	0	RN		01 03 61	STAD	E 18 1
ROCHELEAU	MW	LT	0 63155	130	00	16 07 61	MARGREE	J230 7
ROCK	RE	CH P 2	0 63162	280	00	06 12 59	FOAC	E 00 3
RODE	A	CDT	0 63171	100	00	01 09 61	R ROADS	N 60 1
RODGER	ME	A SLT	W063179	140	00	08 08 61	CM LANT	E 01 8
RODOCANACHI	J	LT	0 63189	120	00	01 05 54	SS 71	J071 1
ROGERS	AJ	LT STAR	0 63260	162	00	01 04 55	DMST	D 76 1

ALPHABETICAL INDEX OF OFFICERS SERVING IN THE RCN

NAME	RANK	FILE No.	DESIGNATOR	SUB-SPECIALTY	SENIORITY	WHERE SERVING	CONDITION OF SERVICE
ROGERS	BA	LT	0 63263	140	70	16 09 60	DMSC D 76 1
ROGERS	DB	LT	0 63269	130	05	18 09 55	STAD E 18 1
ROGERS	JW	CAPT	0 63280	290	00	07 09 60	NADEN N 18 1
ROGERS	RL	LT	0 63295	110	00	16 02 56	S HU 21 C021 1
ROGGEVEEN	PA	LT	0 63313	130	00	01 01 55	HAIDA A215 1
ROSE	CT	CDT	0 63469	100	00	01 09 58	RMC E 62 1
ROSE	MA	LCDR	0 63495	260	00	01 06 54	DNW D 78 1
ROSENTHALL	LC	LCDR	0 63508	110	87	16 06 57	SHEAR E 28 1
ROSS	CW	CDR	0 63553	140	60	01 01 59	SUPLANT E 10 1
ROSS	D	LCDR	0 63555	110	00	06 04 54	CHAUDRE A235 1
ROSS	DN	LT	0 63565	140	70	13 04 57	SROWEST N 42 1
ROSS	ER	LCDR	0 63759	140	52	12 10 60	FIX TRI E 80 1
ROSS	GM	CDT	0 63579	100	00	01 09 60	R ROADS N 60 1
ROSS	JC	LT	0 63617	296	00	01 06 54	SHEAR E 28 1
ROSS	JH	CDR	0 63630	140	60	01 07 59	DFM D 78 1
ROSS	J5	CAPT	0 63680	140	40	01 01 56	OSEER W N 56 1
ROSS	RG	LT	0 63757	140	50	01 09 59	NAD DAR E 13 1
ROSS	SM	LT	0 63802	140	40	01 05 54	STAD E 18 1
ROSS	WG	CMDRE	0 63810	140	50	01 07 53	DGSF D 78 1
ROSS-SMITH	D	CDT	0 63816	100	00	01 09 57	DONNA H 07 1
ROUE	JE	CDR	0 63840	140	60	01 07 51	DOPS S D 74 1
ROUSHORN	CD	LT	0 63861	140	55	16 05 59	SUP PAC N 10 1
ROWE	EW	LT	0 63921	140	70	21 11 60	LAUZON A322 1
ROWELL	SM	LCDR	0 63954	110	88	01 06 56	DOP D 30 1
ROWLAND	AF	LCDR	0 63960	130	00	01 03 53	NIOBE E 50 1
ROWLAND	JA	LT	0 63968	110	00	01 10 60	GRANBY E 03 7
ROWLEY	H	LCDR	0 64010	140	41	01 03 55	SUPLANT E 10 1
ROWNEY	A	LT	0 64065	250	00	01 02 55	COCATRA J002 1
ROWSE	AW	LT	0 64077	130	30	27 03 55	GRANBY E 03 1
ROY	AJ	CDT	0 64115	100	00	01 09 58	MONTCLM H 06 1
ROY	JL	LCDR	0 64145	140	70	06 02 59	DONNA H 07 1
ROY	JO	SLT	0 64138	100	00	01 05 60	CORNWAL E 36 1
ROY	KM	CDR	0 64160	140	70	01 01 54	NSD HFX E 12 1
ROY	KG	SLT	0 64167	100	00	01 05 61	CORNWAL E 36 1
RUDDICK	FG	CMD O	0 64185	163	00	25 09 59	ALGROVE P 30 1
RUEST	AM	SLT	W064207	295	00	23 12 60	CORNWAL E 36 3
RUSHTON	DI	LT	0 64292	130	00	21 02 60	CHIGNEC A160 1
RUSHTON	FE	LT	0 64294	130	13	21 09 55	STAD E 18 1
RUSK	H	LCDR	0 64295	130	13	03 03 59	FOPC N 00 1
RUSSELL	EH	CAPT	0 64350	140	50	01 07 54	DMST D 76 1
RUSSELL	HB	LT	0 64364	130	00	27 02 57	RESTIG A257 1
RUSSELL	JW	LCDR	0 64391	130	50	01 02 59	FOPC N 00 1
RUSSELL	MJ	LCDR	W064422	295	00	01 04 57	FIX TRI E 68 1
RUSSELL	NJ	LCDR	0 64440	130	00	18 10 55	FOAC E 00 1
RUSSELL	PF	CAPT	0 64450	130	13	01 01 55	DNOR D 17 1
RUSSELL	RW	CDT	0 64458	100	00	01 09 61	CHIPPA Q 31 1
RUSSIN	EG	CDT	0 64467	100	00	01 09 61	CHIPPA Q 31 1
RUTHERFORD	DC	CDR	0 64490	130	09	01 07 55	HAIDA A215 1
RUTHERFORD	DJ	CDT	0 64492	100	00	01 09 61	R ROADS N 60 1
RUTHERFORD	RA	CDT	0 64512	100	00	01 09 58	RMC E 62 1
RUTHERFORD	TA	CDT	0 64514	140	00	10 09 61	VENTURE N 66 7
RUTTAN	HR	CAPT	0 64550	290	00	01 07 59	NDMC E 67 1
RUYMAR	MA	CMD O	0 64585	270	00	05 03 59	CHURCH P 32 1
RYAN	DH	CDR	0 64600	110	00	01 07 57	NIAGARA E 52 1
RYCKEBOSCH	JL	A SLT	0 64662	290	00	01 09 60	CHIPPA Q 31 1
RYGH	PR	LT	0 64675	110	87	12 05 54	S VS880 C880 1
SABISTON	DP	LCDR	0 64690	250	00	21 03 56	NADEN N 18 1
SACKLIW	NN	A LT	0 64702	140	46	01 04 60	S VS880 C880 1
SADOWAY	Z	LCDR	0 64714	250	00	06 02 60	STAD E 18 1
SAGAR	A	LT	0 64715	130	30	20 04 56	GRANBY E 03 3
SAINT-LAURENT	LE	LT	0 64727	140	55	01 11 58	SUPLANT E 10 1
SAKER	MT	CDT	0 64754	100	00	01 09 60	R ROADS N 60 1
SALE	GR	CDT	0 64771	100	00	01 09 61	COL MIL E 64 1
SALES	SW	CDT	0 64774	100	00	01 09 61	HUNTER H 12 1
SALLOWS	DD	CDT	0 64775	100	00	01 09 61	DISCV Q 36 1

ALPHABETICAL INDEX OF OFFICERS SERVING IN THE RCN

NAME	RANK	FILE No.	DESIGNATOR	SUB-SPECIALTY	SENIORITY	WHERE SERVING	CONDITION OF SERVICE
SALMON	KW	CDR	0 64800	140	40	01 01 61	OSEER E E 57 1
SALMON	RC	LT	0 64808	140	60	11 06 59	DOPS S D 74 1
SALSICCIOLI	PP	LCDR	0 64817	140	40	28 07 57	DSDC D 72 1
SALTER	GE	CMD O	0 64836	203	00	15 07 58	SHEAR E 28 1
SAMPSON	RA	CDT	0 64856	100	00	01 09 60	BRUNS H 04 1
SAMSON	DE	LCDR	0 64863	140	70	19 04 54	N SEC D 01 1
SANDES	MH	LCDR	0 64927	130	00	14 09 53	DISCV Q 36 1
SANDS	PJ	LCDR	0 64970	140	70	09 12 53	NIOBE E 50 1
SANKEY	NV	CDT	0 65018	100	00	01 09 61	DISCV Q 36 1
SARGENT	WC	LT	0 65035	140	55	16 05 59	NIAGARA E 52 1
SATCHWELL	AT	LT	0 65050	140	40	01 04 56	CAYUGA A218 1
SAUDER	RN	LT	0 65059	250	00	14 05 59	UNICORN N 42 3
SAUNDERS	FP	LCDR	0 65070	120	13	09 11 51	STAD E 22 1
SAUNDERS	GR	LT	0 65073	110	00	24 02 57	QUEEN Q 32 1
SAUNDERS	GW	CDT	0 65071	100	00	01 09 61	UNICORN Q 33 1
SAVAGE	LR	LCDR	0 65133	130	33	30 06 58	FOPC N 18 1
SAVIGNY	GH	CDT	0 65172	100	00	01 09 61	RMC E 62 1
SAWCHUK	RC	CDT	0 65182	100	00	01 09 59	CARLE H 08 1
SAXON	DR	CDR	0 65205	130	13	01 01 57	VCSN D 10 1
SAXON	DR	A SLT	0 65206	290	00	01 09 60	CF HOSP E 16 1
SCHAUMBURG	HW	CDT	0 65271	100	00	01 09 58	RMC E 62 1
SCHELLINCK	AA	LCDR	0 65269	110	00	01 06 56	S VS880 C880 1
SCHIEDER	RR	LT	0 65277	110	87	25 10 52	B VS880 8880 1
SCHINBEIN	JE	LCDR	0 65297	290	00	01 04 57	NADEN N 18 1
SCHMITKE	RT	CDT	0 65317	100	00	01 09 61	R ROADS N 60 1
SCHOBER	G	LCDR	0 65328	130	00	15 05 59	QUEEN Q 32 1
SCHROEDER	WA	LT	0 65364	110	00	02 11 53	SHEAR E 28 1
SCHULTZ	RA	CDT	0 65373	100	00	01 09 57	DISCV Q 36 1
SCHWARTZ	AG	SLT	0 65396	130	00	01 09 60	HAIDA A215 7
SCHWARTZ	CJ	LCDR	0 65481	130	00	27 04 61	NIAGARA E 52 1
SCOTT	DA	LCDR	0 65492	130	00	13 06 58	NADEN N 18 1
SCOTT	DJ	CDT	0 65494	100	00	01 09 59	COL MIL E 64 1
SCOTT	DJ	A SLT	0 65495	290	00	01 09 60	CHIPPA Q 31 1
SCOTT	EO	LT	W065516	140	00	01 01 58	FIX TRI E 80 1
SCOTT	GR	SLT	0 65578	110	00	01 05 60	S VS880 C880 7
SCOTT	JW	CDR	0 65660	210	00	01 01 60	SECOND I 91 1
SCOTT	KH	SLT	0 65677	100	00	01 05 61	RESTIG A257 1
SCOTT	PA	LCDR	0 65685	130	17	21 07 59	STAD E 48 1
SCOTT	RM	LT	0 65702	140	70	01 06 60	BEAHLL J303 1
SCOTT-MONCRIEFF	ND	LT	0 65747	130	00	26 09 58	COCATRA J002 1
SCOTTEN	KR	A SLT	0 65749	140	00	01 09 61	STAD E 18 7
SEAGER	BD	LT	0 65845	140	00	15 02 58	SHEAR E 28 1
SEARLE	JV	LT	0 65867	110	00	01 01 56	FIX TRI E 80 1
SEEGER	CN	A LT	0 65908	130	00	28 05 59	CAPE S A101 3
SEGUI	LM	A SLT	0 65938	140	00	01 09 61	PREVOST H 13 7
SEIBERT	GH	CDT	0 65939	100	00	01 09 59	RMC E 62 1
SELLICK	LB	LCDR	0 65990	250	00	01 01 47	STAD E 18 1
SEMENICK	MT	CMD O	0 65996	160	00	10 06 60	DMEC D 72 1
SEMMENS	EJ	CDR	0 65998	130	09	01 01 57	DN COM D 17 1
SEMPLE	RG	LT	0 65999	140	70	16 03 60	GRANBY E 03 7
SETHNA	HC	LCDR	0 66025	140	55	21 07 58	SUPLANT E 10 1
SEXSMITH	AE	LT	0 66079	140	60	02 08 55	DSL D 74 1
SEYMOUR	CM	LT	0 66096	130	09	02 02 56	CORNWAL E 18 1
SHACKELL	SW	LT	0 66108	130	33	30 04 57	SPECIAL I 90 1
SHADDICK	WF	LT	0 66111	140	55	17 11 55	OSEER E E 61 1
SHANNON	R	CH P 3	0 66145	280	00	13 09 61	GLOUCES G 00 1
SHARROW	A	LCDR	0 66248	250	00	04 07 57	STAD E 18 1
SHAVER	CE	LCDR	0 66270	130	00	05 10 54	YORK H 10 1
SHAW	AE	LCDR	0 66288	140	70	25 03 53	HOCLAGA E 63 1
SHAW	AH	CDT	0 66287	100	00	01 09 60	CHIPPA Q 31 1
SHAW	CH	LCDR	0 66290	130	05	16 09 55	LANARK A321 1
SHAW	FE	LT	0 66317	200	00	01 04 54	DPP D 01 1
SHAW	KM	LT	W066382	295	00	16 02 57	SHEAR E 28 1
SHAW	MS	A SLT	0 66402	140	00	01 09 61	PREVOST H 13 7
SHEA	FE	LCDR	0 66414	140	40	25 07 58	OSEER E E 56 1

ALPHABETICAL INDEX OF OFFICERS SERVING IN THE RCN

NAME	RANK	FILE No.	DESIGNATOR	SUB-SPECIALTY	SENIORITY	WHERE SERVING	CONDITION OF SERVICE		
SHEAD	WD	A SLT	0 66427	130	00	01 09 59	FT ERIE	A312	5
SHEARLY	GR	LT	0 66433	120	00	29 07 58	RN SUB	A015	1
SHEARS	JL	SLT	W066437	295	00	09 07 56	CF HOSP	E 16	1
SHEE	JA	LCDR	0 66430	130	87	18 03 53	CM LANT	E 01	1
SHEEDY	KP	LT	0 66465	110	00	15 11 57	SHEAR	E 28	1
SHELLEY	DA	LT	0 66483	140	70	01 05 60	STAD	E 18	1
SHELTON	AC	LT STAR	0 66485	161	00	01 04 57	OSEER E	E 56	1
SHENKER	HA	CDR	0 66486	140	55	01 07 59	SUP PAC	N 10	1
SHEPHERD	AC	LT	0 66507	140	70	16 05 60	CORNWAL	E 36	1
SHEPPARD	DJ	CDR	0 66535	110	00	01 07 58	FRASER	J233	1
SHERGOLD	H	LCDR	0 66570	130	17	10 07 55	FOPC	N 00	1
SHERLOCK	DG	LCDR	0 66587	210	00	06 11 60	NADEN	N 18	1
SHERWOOD	FC	LT	0 66637	130	87	08 12 55	FRASER	J233	1
SHERWOOD	RL	CDT	0 66641	100	00	01 09 61	COL MIL	E 64	1
SHIELDS	AR	LT	0 66643	140	70	02 06 54	VENTURE	N 66	1
SHIELDS	WS	LT	0 66652	250	00	01 12 57	STAD	E 18	1
SHIGA	HB	CDT	0 66651	100	00	01 09 61	RMC	E 62	1
SHIMMIN	RA	LCDR	0 66670	110	00	15 04 54	DNM	D 30	1
SHIRLEY	A	LCDR	0 66687	130	09	31 12 59	FOPC	N 00	1
SHORT	FC	LT STAR	0 66756	151	00	01 07 50	RO WEST	N 44	1
SHORTEN	H	CDR	0 66783	130	09	01 01 58	KOOTNY	A258	1
SHOTT	AE	LT	0 66801	140	55	01 04 55	CAPE S	A101	1
SHUCKBURGH	TC	LCDR	0 66854	130	17	31 03 60	NADEN	N 18	1
SHUTTLEWORTH	DH	LCDR	0 66858	140	40	01 07 57	FOAC	E 00	1
SIDDALL	RG	CDT	0 66924	100	00	01 09 61	DISCV	Q 36	1
SIDDONS	JN	LT	0 66922	130	00	08 08 58	STAD	E 18	1
SIGSTON	E	CH P 3	0 66929	280	00	18 01 56	STAD	E 18	1
SIGURDSON	TA	LCDR	0 66953	140	70	19 05 61	HOCLAGA	E 58	1
SILINS	J	CDT	0 66966	140	00	01 09 60	VENTURE	N 66	7
SILVESTER	HC	CDT	0 67005	100	00	01 09 60	MALAHAT	Q 38	1
SIMARD	PE	LCDR	0 67052	130	00	26 10 55	HURON	A216	1
SIMARD	RG	CDT	0 67055	100	00	01 09 59	COL MIL	E 64	1
SIMMS	LE	CDR	0 67130	140	40	01 01 53	DNOM	D 50	1
SIMPSON	GD	SLT	0 67159	100	00	01 05 59	GATNEAU	A236	1
SIMPSON	JB	SLT	0 67168	130	00	01 09 60	INCHARN	A308	7
SIMPSON	JS	LCDR	0 67175	290	00	22 05 50	FIX TRI	E 80	1
SIMPSON	NP	SLT	0 67223	100	00	01 01 59	T NOVA	A259	1
SINCLAIR	AG	LT	0 67292	130	00	01 03 61	QUINTE	A149	1
SINCLAIR	PH	CDR	0 67330	140	70	01 07 51	DNPA	D 50	1
SINE	JD	LT	0 67378	130	00	21 04 60	N WATER	A304	1
SKELLY	WC	CDT	0 67463	100	00	01 09 60	RMC	E 62	1
SKINNER	RG	LT STAR	0 67523	167	00	01 01 61	BONAV	A022	1
SKINNER	VH	LCDR	0 67529	297	00	10 09 58	SUR GEN	E 68	1
SKORSKI	B	CDT	0 67534	100	00	01 09 60	R ROADS	N 60	1
SLADE	JC	SLT	0 67548	100	00	01 09 59	OTTAWA	J229	1
SLADE	RH	A SLT	0 67551	290	00	01 09 61	CATAR	H 09	1
SLATER	AH	LCDR	0 67570	130	00	12 01 52	COND	H 00	1
SLOAN	JC	LCDR	0 67637	110	88	30 07 53	DNAR	D 17	1
SLOAN	WS	LT	0 67639	110	00	17 05 56	NIAGARA	E 52	1
SLOCOMB	GA	LT	0 67645	297	00	01 04 54	R ROADS	N 60	1
SLUSARCHUK	WA	CDT	0 67646	100	00	01 09 60	STAR	H 11	1
SMALLWOOD	JW	LT	0 67708	130	05	18 10 56	BONAV	A022	1
SMART	KA	CDT	0 67711	100	00	18 09 61	PREVOST	H 13	1
SMART	P	LT	0 67717	250	00	28 05 59	VENTURE	N 66	3
SMEDLEY	AJ	LCDR	0 67748	130	00	01 10 57	STAD	E 18	1
SMITH	AF	A SLT	0 67811	130	00	01 05 59	STETTLR	J311	7
SMITH	AJ	CDT	0 67782	100	00	01 09 60	CATAR	H 09	1
SMITH	AL	LCDR	0 67827	130	00	16 01 59	CRESENT	A226	1
SMITH	BE	LCDR	0 67855	140	70	19 10 52	NI0BE	E 50	1
SMITH	CA	LCDR	0 67865	110	87	08 05 61	S VS880	C880	1
SMITH	CG	CDR	0 67871	130	00	01 01 58	T NOVA	A259	1
SMITH	DG	CMD O	0 67963	200	00	24 06 58	STAD	E 18	1
SMITH	DH	LT	0 67942	140	40	17 12 55	STAD	E 18	1
SMITH	DT	CDT	0 68536	100	00	01 09 60	DONNA	H 07	1
SMITH	DW	LCDR	0 67965	270	00	05 06 61	NIAGARA	E 52	1

ALPHABETICAL INDEX OF OFFICERS SERVING IN THE RCN

NAME	RANK	FILE No.	DESIGNATOR	SUB-SPECIALTY	SENIORITY	WHERE SERVING	CONDITION OF SERVICE		
SMITH	ES	CDR	0 68000	140	41	01 07 56	STAD	E 18	1
SMITH	EW	LT	0 67998	110	00	24 12 56	SROEAST	E 42	1
SMITH	GA	CDT	0 68053	140	00	01 09 60	VENTURE	N 66	7
SMITH	GF	LT	0 68046	140	40	01 07 57	NIOBE	E 50	1
SMITH	GR	CDR	0 68080	130	00	01 07 57	FOAC	E 00	1
SMITH	GR	LT	0 68085	140	70	01 02 55	DFSA	D 76	1
SMITH	HG	LCDR	0 68122	140	70	28 04 51	SUPLANT	E 10	1
SMITH	HH	CDR	0 68125	130	17	01 07 58	HURON	A216	1
SMITH	HW	LT	0 68143	140	63	01 04 55	BYTOWN	E 48	1
SMITH	HW	LCDR	0 68146	140	60	01 06 57	DGFE	D 74	1
SMITH	JG	SLT	0 68182	100	00	01 05 60	OTTAWA	J229	1
SMITH	JL	SLT	0 68205	100	00	01 09 59	GATNEAU	A236	1
SMITH	LW	LCDR	0 68305	140	63	09 12 60	SHEAR	E 28	1
SMITH	MA	LT	0 68313	130	00	03 09 56	MARLANT	E 01	1
SMITH	NA	CDR	0 68362	140	41	01 07 53	NIOBE	E 50	1
SMITH	RA	LT	0 68417	130	17	23 10 54	JONGERE	J318	1
SMITH	RC	SLT	0 68431	100	00	01 05 60	CORNWAL	E 36	1
SMITH	RE	CDT	0 68409	140	00	10 09 61	VENTURE	N 66	7
SMITH	RN	LCDR	0 68500	140	70	01 09 55	SUP PAC	N 10	1
SMITH	WE	CDR	0 68580	140	60	01 01 49	DNEE	D 72	1
SMUCK	JP	SLT	0 68649	100	00	01 05 59	RESTIG	A257	1
SMYTH	FV	LT	0 68665	140	70	01 04 56	SCOTIAN	H 03	1
SMYTH	JC	CDR	0 68670	130	00	01 01 52	FIX TRI	E 80	1
SMYTH	NR	CDT	0 68673	100	00	01 09 60	TECUM	Q 35	1
SMYTH	RF	LT	0 68677	130	09	26 07 54	ALGONQN	A224	1
SNIDER	SG	LCDR	0 68777	130	60	01 01 58	FOPC	N 00	1
SNYDER	AA	LCDR	0 68795	140	55	21 08 58	SUP PAC	N 10	1
SOLOMON	AO	CAPT	0 68840	210	00	01 01 60	N SEC	D 01	1
SOLOMON	JE	A SLT	0 68841	140	00	01 09 60	ANTIGSH	J301	7
SOMERS	GH	LCDR	0 68845	140	40	06 12 52	DNEE	D 72	1
SOMERS	JS	CAPT	0 68850	140	40	01 07 55	OSEER E	E 57	1
SOSNKOWSKI	J	LT	0 68914	110	88	12 03 55	NIAGARA	E 52	1
SOUCEK	A	LT	0 68915	290	00	09 12 60	NADEN	N 18	3
SOUTHON	AB	LCDR	0 68980	140	70	21 10 52	NIAGARA	E 52	1
SOWARD	SE	LCDR	0 68988	110	00	11 01 55	N VU 33	L033	1
SPALDING	JD	LT	0 69013	140	70	16 03 61	ASSINIB	J234	1
SPARKS	RK	LCDR	0 69047	250	00	06 02 59	NADEN	N 18	1
SPARLING	E	SLT	0 69049	130	00	01 05 60	COWICHN	J162	7
SPAVEN	HR	SLT	0 69072	100	00	01 05 61	CORNWAL	E 36	1
SPEAR	DJ	CDT	0 69074	100	00	01 09 59	BRUNS	H 04	1
SPEED	R	CMD O	0 69106	154	00	29 05 59	SAGUENY	J206	1
SPEIGHT	L	LCDR	0 69110	130	13	20 08 55	LAUZON	A322	1
SPENCE	HJ	CDT	0 69132	100	00	01 09 60	COL MIL	E 64	1
SPENCER	JK	A LT	0 69201	130	00	27 01 59	NOOTKA	A213	3
SPERGEL	GD	CDR	0 69215	140	50	01 01 58	DWS	D 74	1
SPICER	R	A CMD O	0 69228	165	00	24 08 59	NIOBE	E 50	1
SPICER	WC	CDR	0 69230	130	13	01 01 56	FIX TRI	E 50	1
SPILSBURY	BW	LCDR	0 69244	290	00	29 03 57	NADEN	N 18	1
SPOTSWOOD	MM	CDT	0 69275	140	00	10 09 61	VENTURE	N 66	7
SPROATT	HL	LCDR	0 69305	130	09	04 04 55	DN FER	D 17	1
SPRUNG	JP	SLT	0 69303	100	00	01 05 61	CORNWAL	E 36	1
STACEY	RD	CDT	0 69355	140	00	10 09 61	VENTURE	N 66	7
STACHON	J	CDR	0 69364	140	60	01 01 61	DOPS S	D 74	1
STAFFORD	F	CMD O	0 69369	152	00	29 05 61	STAD	E 18	1
STAMP	BA	CDT	0 69415	100	00	01 09 59	CHIPPA	Q 31	1
STANFORD	GB	LT	0 69437	130	00	14 01 56	ANTIGSH	J301	1
STATHAM	DJ	CDT	0 69646	100	00	01 09 59	BRUNS	H 04	1
STEBBINS	WR	LT	0 69681	130	22	01 07 54	RESTIG	A257	1
STEED	AL	LT	0 69682	140	70	01 04 57	CHURCH	P 32	1
STEED	RG	CDT	0 69687	100	00	01 09 59	YORK	H 10	1
STEEL	DB	LCDR	0 69692	130	09	03 01 59	GLOUCES	G 00	1
STEEL	JM	LCDR	0 69693	130	15	22 06 55	T NOVA	A259	1
STEELE	DJ	LCDR	0	RN	01 03 61	FOPC	N 10	1	
STEELE	HR	LT	0 69697	130	09	01 01 56	FT ERIE	A312	1
STEELE	JK	CDT	0 69701	100	00	01 09 58	RMC	E 62	1

ALPHABETICAL INDEX OF OFFICERS SERVING IN THE RCN

NAME		RANK	FILE No.	DESIGNATOR	SUB-SPECIALTY	SENIORITY	WHERE SERVING	CONDITION OF SERVICE
STEELE	JV	CDR	0 69698	130	00	01 07 48	SUPSYD	E 34 1
STEELE	RB	CDT	0 69704	100	00	01 09 60	SCOTIAN	H 03 1
STEELE	RM	CAPT	0 69700	130	00	01 07 58	CORNWAL	E 36 1
STEGEN	JW	LT	0 69724	110	00	09 12 56	STAD	E 18 1
STENNING	RB	LCDR	0 69735	140	70	22 09 58	DFSA	D 76 1
STEPHENS	KR	LT	0 69825	110	00	01 09 61	B VS880	C880 7
STEPHENS	RS	CDR	0 69850	140	40	01 07 55	GATNEAU	A236 1
STEPHENS	TF	LT	0 69852	140	46	01 04 54	SHEAR	E 28 1
STEPHENS	TV	LT	0 69853	140	60	01 09 58	STAD	E 18 1
STERLING	FP	A SLT	0 69874	140	00	01 09 61	PREVOST	H 13 7
STEVENS	EA	CMD O	0 69895	161	00	22 09 60	BONAV	A022 1
STEVENS	WA	LT STAR	0 69938	160	00	03 11 49	SUPLANT	E 10 1
STEVENSON	DG	CMD O	0 69957	162	00	29 05 61	STAD	E 18 1
STEVENSON	GF	LT	0 70012	110	00	01 06 61	B VS880	B880 7
STEVENSON	JP	CDT	0 69975	100	00	01 09 59	DISCV	Q 36 1
STEVENSON	MV	LT	W069984	295	00	24 03 53	CF HOSP	E 16 1
STEWARDSON	N	LCDR	0 70016	201	00	31 01 59	FOPC	N 00 1
STEWART	AP	LCDR	0 70032	130	70	04 09 59	DN PLAN	D 13 1
STEWART	CA	LCDR	0 70043	130	09	12 05 61	FOAC	E 00 1
STEWART	CE	SLT	0 70046	100	00	01 05 61	CORNWAL	E 36 1
STEWART	GC	LCDR	0 70130	140	40	28 08 53	DFM	D 78 1
STEWART	JR	LCDR	0 70180	130	09	18 02 51	NADEN	N 18 1
STEWART	RD	CDT	0 70252	100	00	01 09 58	RMC	E 62 1
STIRLING	MG	CMDRE	0 70350	130	09	16 06 59	COMFLT	A001 1
STOKES	JA	LCDR	0 70437	130	87	11 01 50	FIX TRI	E 80 1
STOKES	KC	LCDR	0 70440	140	70	22 03 50	BYTOWN	E 48 1
STOLEE	EB	LCDR	0 70464	130	01	01 03 60	NIOWE	E 50 1
STONE	GA	LT	0 70479	140	70	17 08 55	ASD DAR	E 28 1
STONE	KA	LCDR	0 70500	130	00	08 02 52	CANDEPE	N 06 1
STONE	RE	LT	0 70507	140	40	01 11 56	DFM	D 78 1
STONEHOUSE	LO	LCDR	0 70510	140	70	01 02 53	NSD HFX	E 12 1
STOREY	FG	CMD O	0 70543	163	00	16 10 59	B VS880	C880 1
STORRS	AH	RAMD	0 70600	130	00	01 09 58	SPECIAL	I 90 1
STOTESBURY	BN	LCDR	0 70610	140	70	11 07 56	FOAC	E 00 1
STOWE	GL	CDT	0 70638	100	00	01 09 58	RMC	E 62 1
STPIERRE	JC	LT	0 64751	130	00	01 11 60	STAD	E 18 1
STRANG	DJ	LCDR	0	RN	00	01 02 60	JMWS	E 20 1
STREET	DM	LT	0 70732	140	70	11 07 54	CATAR	H 09 1
STRIJKERS	R	CDT	0	BEL	00		STAD	E 18 1
STROUD	CN	LT	0 70808	130	13	01 04 57	BONAV	A022 1
STROUD	SH	LT	0 70809	270	00	01 01 58	GLOUCES	G 00 1
STROUTS	RF	LCDR	0 70815	120	00	08 08 56	HAIDA	A215 1
STRUDWICK	EW	CDT	0 70816	100	00	01 09 61	UNICORN	Q 33 1
STUART	HJ	LCDR	0 70915	140	70	26 03 60	RESTIG	A257 1
STUART	WJ	CDR	0 70955	130	01	01 01 61	MICMAC	A214 1
STUBBINGTON	EW	LT STAR	0 70980	156	00	01 07 43	BYTOWN	E 48 1
STURGESS	IA	SLT	0 71055	130	00	01 06 59	MIRMCHI	J163 3
STUTT	HI	LCDR	0 71063	250	00	15 08 60	SPECIAL	I 90 1
STYMEST	FW	LT	0 71067	130	06	01 11 51	ASSINIB	J234 1
STYMEST	ME	LT	W071066	295	00	05 05 56	DONNA	H 07 1
SUDUL	MA	CDT	0 71075	140	00	10 09 61	VENTURE	N 66 7
SUNDERLAND	EV	CDR	0 71180	130	13	01 07 58	NADEN	N 18 1
SUNDERLAND	SE	LCDR	0 71186	202	00	25 07 58	NADEN	N 18 1
SUTHERLAND	JD	CDT	0 71282	100	00	01 09 57	RMC	E 62 1
SUTHERLAND	JR	LCDR	0 71287	140	70	18 06 52	FOPC	N 00 1
SUTHERLAND	PH	CDT	0 71307	100	00	01 09 59	SCOTIAN	H 03 1
SUTHERLAND	RA	CDT	0 71299	100	00	01 09 61	COL MIL	E 64 1
SUTHERLAND	RM	LT	0 71302	140	70	01 10 57	HOCLAGA	E 58 1
SUTHERLAND	SJ	LT	W071308	296	00	22 06 52	NADEN	N 18 1
SWAN	DW	LT	0 71422	140	70	05 07 54	KOOTNY	A298 1
SWEENEY	RD	LT	0 71552	130	13	26 12 53	STETTLR	J311 1
SWEET	SM	SLT	W071559	295	00	03 09 56	FIX TRI	E 80 1
SWIFT	R	LT	0 71574	140	70	11 12 59	BUCKHAM	A314 1
SWIGGUM	HL	LCDR	0 71575	110	00	01 06 55	SHEAR	E 28 1
SWIM	DM	LT	0 71578	140	70	01 09 56	COND	H 00 3

ALPHABETICAL INDEX OF OFFICERS SERVING IN THE RCN

NAME	RANK	FILE No.	DESIGNATOR	SUB-SPECIALTY	SENIORITY	WHERE SERVING	CONDITION OF SERVICE
SWINIARSKI	WJ	LCDR	0 71583	270	00	06 02 57	CHURCH P 32 1
SWYER	WT	LT	0 71594	140	55	01 06 55	NIOBE E 50 1
SYKES	RL	SLT	0 71598	100	00	01 05 61	TECUM Q 35 1
SYLVESTER	RH	LCDR	0 71600	130	00	01 07 50	DNI D 13 1
TAINSH	CS	LT	0 71627	140	70	01 04 60	SWANSEA A306 1
TAIT	DH	LCDR	0 71625	250	00	06 02 61	STAD E 18 1
TAIT	LF	LT	W071633	140	00	31 05 49	COND H 00 8
TALLETIRE	DR	CDT	0 71673	100	00	01 09 58	DISCV Q 36 1
TANG	JP	CDT	0 71699	140	00	01 09 60	VENTURE N 66 7
TANNER	AJ	LCDR	0 71707	130	00	30 12 50	NAVLO B E 76 1
TANNER	JJ	LCDR	0 71714	140	40	31 01 59	DFM O 78 1
TANTON	CR	A SLT	0 71725	140	00	01 09 60	BYTOWN E 48 7
TASSIE	AC	LCDR	0 71765	140	70	26 04 57	SKENA J207 1
TATE	DH	LCDR	0 71792	110	00	04 09 61	IROQUOI A217 1
TATE	MH	LT STAR	0 71796	156	00	01 04 59	FORTUNE J151 1
TATE	M	LT	0 71798	120	30	10 06 58	SS 71 JO71 1
TATEISHI	J	A LT	0 71817	140	41	13 06 58	BONAV A022 1
TAYLOR	AD	CDT	0 71845	130	00	01 04 57	BUCKHAM A314 1
TAYLOR	D	CDT	0 71916	100	00	01 09 61	DISCV Q 36 1
TAYLOR	DS	LT	0 71926	130	00	01 01 59	OTTAWA J229 1
TAYLOR	EL	LT	0 71962	250	00	30 07 57	BONAV A022 1
TAYLOR	H	LT	0 71998	140	50	29 06 54	DWS D 74 1
TAYLOR	HE	LCDR	0 72000	130	33	16 01 52	COND H 00 1
TAYLOR	JA	CDT	0 72031	100	00	01 09 60	DISCV Q 36 1
TAYLOR	LT	CDT	0 72101	100	00	01 09 61	RMC E 62 1
TAYLOR	MH	SLT	0 72103	100	00	01 05 59	CHAUDRE A235 1
TAYLOR	PD	CMDRE	0 72120	130	00	15 01 60	COND H 00 1
TAYLOR	TW	LT	0 72205	130	00	16 06 61	CM PAC N 01 7
TAYLOR	WB	CH P 2	0 72210	280	00	30 12 53	COMLAU E 58 1
TAYLOR	WJ	LT	0 72218	130	00	18 11 53	NADEN N 18 1
TEMPLE	LG	LT	0 72375	130	00	21 04 59	RN SUB A015 1
TETLOCK	DB	CMD O	0 72456	162	00	25 09 59	SUPLANT E 10 1
TETRAULT	JP	CDT	0 72461	100	00	01 09 61	COL MIL E 64 1
THEXTON	DL	LCDR	0 72504	130	01	12 05 60	ALGONON A224 1
THIBAULT	LJ	LT	0 72507	140	70	06 03 56	OSEER E E 61 1
THILLAYE	BC	CDR	0 72513	130	00	01 01 59	DNT D 30 1
THOM	PR	CDT	0 72528	100	00	01 09 61	DONNA H 07 1
THOMAS	CW	LT	0 72553	140	40	11 08 60	ANTIGSH J301 1
THOMAS	G	A LT	0 72577	140	40	31 03 52	DFM D 78 8
THOMAS	GO	LT	0 72601	140	55	27 07 60	DSOC D 72 3
THOMAS	JF	CDT	0 72646	100	00	01 09 59	RMC E 62 1
THOMAS	RH	CDT	0 72681	100	00	01 09 57	RMC E 62 1
THOMAS	TJ	LCDR	0 72695	130	13	16 09 52	NIOBE E 50 1
THOMAS	W	LT	0 72705	130	00	01 08 54	RMC E 62 1
THOMAS	WR	LCDR	0 72719	140	55	15 07 61	GATNEAU A236 1
THOMPSON	BL	CDT	0 72756	100	00	01 09 60	COL MIL E 64 1
THOMPSON	ED	LCDR	0 72790	140	53	25 07 58	GRANBY E 03 1
THOMPSON	MG	LCDR	0 72875	140	70	15 05 60	NSD HFX E 12 1
THOMPSON	NH	CMD O	0 72879	161	00	10 06 60	CAPE S A101 1
THOMPSON	RE	LT	0 72893	130	00	12 03 54	CHATHAM Q 37 1
THOMPSON	SG	CDT	0 72896	100	00	01 09 61	CARLE H 08 1
THOMS	CR	SLT	0 72957	110	00	01 05 60	B VS880 B880 7
THOMSON	DG	LT	0 72982	130	00	16 02 60	DISCV Q 36 1
THOMSON	DJ	LT	0 72981	130	13	23 09 56	RESOLUT A154 1
THOMSON	EG	LT	0 72987	290	00	01 04 57	FIX TRI E 80 3
THOMSON	JW	CDR	0 73080	140	70	01 07 57	NIAGARA E 52 1
THORNTON	AJ	LT STAR	0 73192	167	00	01 04 56	DMSC D 76 1
THORNTON	JR	LCDR	0 73203	140	70	13 05 61	MALAHAT Q 38 1
THRELKELD	TG	LCDR	0 73247	140	40	12 01 58	STAD E 18 1
THURBER	RC	CDR	0 73260	130	13	01 01 60	N SEC D 50 1
TILBURY	KL	CMD O	0 73356	166	00	01 07 57	DNPA D 50 1
TILL	JC	LT	0 73361	130	09	11 06 56	COCATRA JO02 1
TILLEY	HR	CDR	0 73360	130	01	01 01 58	SAGUENY J206 1
TIMBRELL	RW	CAPT	0 73390	130	13	01 07 58	FIX TRI E 80 1
TINANT	AP	LT	0 73417	130	05	31 03 54	BONAV A022 1

ALPHABETICAL INDEX OF OFFICERS SERVING IN THE RCN

NAME	RANK	FILE No.	DESIGNATOR	SUB-SPECIALTY	SENIORITY	WHERE SERVING	CONDITION OF SERVICE
TINNE	JS	LCDR	O	RN	01 06 57	STAD	E 18
TIRARD	RJ	LCDR	O 73475	140	55	FOAC	E 00 1
TISDALL	CP	LT	O 73487	140	41	S HS 50	C050 1
TISDALL	EP	ADM	O 73490	130	17	BYTOWN	E 48 1
TOBIAS	JJ	CMD O	O 73566	153	00	CAYUGA	A218 1
TODD	H	CH P 3	O 73600	280	00	NADEN	N 18 1
TODD	JA	LT	O 73607	110	00	B VS880	B880 1
TOMKO	GJ	CDT	O 73651	100	00	HUNTER	H 12 1
TOMLINSON	SG	LCDR	O 73656	120	00	16 01 61	ANTIGSH J301 1
TOOGOOD	JD	LT	O 73662	140	70	NADEN	N 18 1
TOOMS	A	LCDR	O 73664	130	00	10 09 60	COCATRA J002 1
TORRIE	AB	LCDR	O 73720	130	05	15 07 53	GATNEAU A236 1
TOWILL	BW	CDT	O 73776	100	00	01 09 61	DISCV Q 36 1
TOWNSEND	FG	LCDR	O 73804	110	00	02 01 54	DNOM D 50 1
TRANTON	JK	LCDR	O 73920	140	70	04 05 55	DMST D 76 1
TRASK	LL	CMD O	O 73926	297	00	10 06 60	BONAV A022 1
TRAVES	PJ	LT	O 73933	130	00	27 11 54	JONERE J318 1
TREDDENICK	JM	SLT	O 73939	100	00	01 05 60	MARGREE J230 1
TREHERNE	TC	CDR	O 73960	140	70	01 07 59	PREVOST H 13 1
TREMBLAY	MH	LT	O 73984	120	00	01 12 55	COLUMBIA A260 1
TREVORS	KM	CDT	O 74037	100	00	01 09 60	BRUNS H 04 1
TRIPP	D	LT STAR	O 74087	163	00	01 01 61	STAD E 18 1
TRIPP	GA	LCDR	O 74090	250	00	04 10 54	CORNWAL E 36 1
TRIST	GD	LCDR	O	RN	01 09 59	STAD	E 18 1
TRURAN	JM	LT	O 74194	110	00	01 04 61	S VF870 C870 7
TSCHITTER	RE	CDT	O 74212	140	00	10 09 61	VENTURE N 66 7
TSOUKANAS	AS	CDT	O 74211	100	00	01 09 61	DONNA H 07 1
TUCKER	AT	CDT	O 74214	100	00	01 09 58	RMC E 62 1
TUCKER	JB	LCDR	O 74223	140	70	05 03 56	PREVOST H 13 1
TUCKER	JE	A SLT	O 74224	140	00	01 09 60	BYTOWN E 48 7
TUCKER	WG	LT	O 74227	290	00	19 10 55	STAD E 18 8
TUDORCRAIG	M	LCDR	O	RN	16 01 60	STAD	E 18 1
TULK	GA	LCDR	O 74264	140	70	02 02 58	FT ERIE A312 1
TURCOT	AJ	SLT	O 74346	130	00	01 05 59	SWANSEA A306 7
TURCOTTE	JG	SLT	O 74351	100	00	01 05 61	FRASER J233 1
TURCOTTE	JL	CDT	O 74352	100	00	01 09 58	DONNA H 07 1
TURNBULL	A	CMD O	O 74359	165	00	15 10 57	SHEAR E 28 1
TURNER	AB	LCDR	O 74425	140	50	28 07 57	CAPE S A101 1
TURNER	AN	LCDR	O 74442	130	05	16 12 54	BONAV A022 1
TURNER	BM	CDT	O 74444	100	00	01 09 59	RMC E 62 1
TURNER	EM	LCDR	O 74454	110	00	22 06 59	N WATER A304 1
TURNER	GJ	LT	O 74467	130	00	16 01 61	STETTLR J311 1
TURNER	JA	LT	O 74485	140	46	15 06 56	S VF870 C870 1
TURNER	JM	LCDR	O 74487	203	00	20 04 61	FOAC E 00 1
TURNER	LW	LT	O 74502	230	00	01 04 56	DN INF D 10 1
TURNER	MA	LCDR	O 74504	130	09	15 03 54	CORNWAL E 18 1
TURNER	TW	LT	O 74529	110	00	04 09 58	B VS880 B880 7
TUTTE	DF	LCDR	O 74575	130	17	11 08 56	DN FER D 17 1
TYLER	GA	CDT	O 74638	100	00	01 09 58	RMC E 62 1
TYNAN	JM	A LT	O 74646	140	50	16 03 60	HURON A216 1
TYRE	DS	LT	O 74653	140	40	01 01 59	STAD E 18 1
UHRICH	DG	LT	O 74677	140	70	01 08 61	GATNEAU A236 7
UKRAINETZ	EI	LT	O 74679	250	00	05 05 61	NADEN. N 18 3
UNDERHILL	AR	LT	O 74683	140	00	01 05 58	FOAC E 00 1
UNSWORTH	N	LT	O	RN	16 01 59	B HS 50	C050
UPTIGROVE	RE	CDT	O 74713	100	00	01 09 60	R ROADS N 60 1
VAILLANCOURT	JA	LT STAR	O 74792	168	00	01 04 57	RO EAST E 44 1
VALIQUETTE	JB	LT	O 74819	130	00	02 07 56	COMLAU E 55 1
VALLEE	CA	SLT	O 74833	110	00	01 09 60	S VS880 C880 5
VALLEVAND	WR	LT	O 74835	130	00	17 04 56	FUNDY A159 1
VANDEEYCKE	L	CDT	O	BEL		VENTURE	N 66
VANDYCKE	G	CDT	O	BEL		VENTURE	N 66
VANFLEET	BJ	LT	O 74921	130	87	25 07 54	HAIDA A215 1
VANSICKLE	GE	LT	O 74937	130	00	16 08 57	STAR H 11 1
VAVASOUR	KE	LCDR	O 75035	250	60	25 09 53	STAD E 18 1

ALPHABETICAL INDEX OF OFFICERS SERVING IN THE RCN

NAME	RANK	FILE No.	DESIGNATOR	SUB-SPECIALTY	SENIORITY	WHERE SERVING	CONDITION OF SERVICE		
VERGE	GH	LCDR	0 75110	140	50	02 02 58	SUPLANT	E 10	1
VERONNEAU	JJ	LT	0 75139	110	00	01 06 60	S VF870	C870	1
VICZKO	LA	LT	0 75155	110	00	24 09 56	BONAV	A022	1
VIK	AG	SLT	W075178	295	00	04 04 60	NADEN	N 18	3
VILANDRE	PC	CDT	0 75182	100	00	01 09 60	DONNA	H 07	1
VINCENT	HB	LT	0 75202	220	00	05 10 59	STAD	E 18	3
VISEK	EK	A SLT	0 75219	140	00	01 09 61	PREVOST	H 13	7
VIVIAN	JM	LT	0 75218	140	41	12 12 54	DAM	D 73	1
VOLKER	RJ	LT	0 75232	140	70	01 02 57	CAPE B	J100	1
VONDETTE	HW	LCDR	0 75235	130	17	01 04 59	STETTLR	J311	1
VOSBURGH	RN	CDT	0 75229	100	00	01 09 61	MALAHAT	Q 38	1
VOSE	RW	CMD O	0 75236	154	00	26 02 55	NADEN	N 01	1
VOYER	LL	SLT	0 75239	100	00	01 05 60	MARGREE	J230	1
WAAL	EB	CDT	0 75241	140	00	01 09 60	VENTURE	N 66	7
WADDELL	GS	CMD O	0 75248	167	00	29 05 61	CORNWAL	E 36	1
WADDELL	HR	SLT	0 75244	130	00	01 05 60	VICTORYV	A320	1
WADDELL	PS	SLT	0 75243	110	00	01 09 60	S VS880	C880	7
WADE	FE	LCDR	0 75260	140	70	01 11 52	DNT	D 30	1
WADE	HJ	LCDR	0 75270	130	13	16 10 55	DOP	D 30	1
WAGENER	LR	LCDR	0 75326	140	63	01 09 53	DADP	D 73	1
WAGLAND	GW	LCDR	0 75328	140	40	01 03 60	STAD	E 18	1
WAGNER	AH	LT	0 75329	140	40	01 08 56	ATHAB	A219	1
WAINMAN	A	LT	0 75354	130	00	02 05 60	CAPE S	A101	1
WAKEMAN	DB	SLT	W075437	295	00	21 06 61	NADEN	N 18	3
WALE	DG	LCDR	0 75453	130	01	03 06 59	CHIGNEC	A160	1
WALKER	CH	CMD O	0 75475	270	30	16 08 57	GANDER	G 02	1
WALKER	DL	LT	0 75478	270	00	01 04 57	CHURCH	P 32	1
WALKER	GJ	LCDR	W075500	295	00	01 01 60	CF HOSP	E 16	1
WALKER	JA	LT	0	US			CORNWAL	E 18	
WALKER	LJ	LCDR	0 75590	130	00	26 03 53	DNOR	D 17	1
WALKER	RB	CDT	0 75599	100	00	01 09 60	COL MIL	E 64	1
WALKER	RJ	CDT	0 75594	140	00	10 09 61	VENTURE	N 66	7
WALKER	RT	LT	0 75598	140	70	01 04 60	CAPE B	J100	1
WALKER	RW	CDT	0 75601	100	00	01 09 61	R ROADS	N 60	1
WALKER	WD	LCDR	0 75609	130	00	09 01 61	DONNA	H 07	1
WALKEY	JN	LT STAR	0 75634	161	00	01 04 52	CHALEUR	A164	1
WALL	JD	CDT	0 75655	100	00	01 09 59	RMC	E 62	1
WALL	TW	LCDR	0 75660	130	00	01 11 51	ACNP P	D 30	1
WALLACE	DM	LT	0 75684	110	00	01 04 61	S VS880	C880	1
WALLACE	HC	LT	0 75703	230	00	20 03 54	FOAC	E 00	1
WALLACE	HF	LT	0 75706	130	50	01 12 59	NAD DAR	E 13	1
WALLACE	SR	CMD O	0 75785	296	00	21 02 58	NIAGARA	E 52	1
WALLER	RC	CDT	0 75846	100	00	01 09 58	RMC	E 62	1
WALSH	BE	LT	0 75883	130	00	16 01 60	LA HULL	A305	1
WALTER	JR	A SLT	0 75931	140	00	01 09 61	CHALEUR	A164	5
WALTER	WJ	CH P 2	0 75933	280	00	02 11 59	ALGONQN	A224	3
WALTON	DM	LCDR	0 75960	140	70	15 08 50	CARLE	H 08	1
WALTON	FJ	CDT	0 75958	140	00	01 09 60	VENTURE	N 66	7
WALTON	FR	LT	0 75962	140	40	16 02 59	LANARK	A321	1
WALTON	WJ	CDR	0 75977	110	00	01 01 60	YORK	H 10	1
WALZAK	AJ	LT	0 75978	130	00	06 09 57	HURON	A216	1
WAND	DJ	LCDR	0 75994	130	17	14 08 60	ATHAB	A219	1
WANLESS	RE	SLT	0 76002	100	00	01 05 59	ASSINIB	J234	1
WARD	CR	LT	0 76009	140	40	16 09 60	RESTIG	A257	1
WARD	FS	CDR	0 76022	140	50	01 01 52	NADLONG	E 55	1
WARDLE	LN	A LT	0 76079	140	40	01 11 60	STAD	E 18	1
WARING	DC	CDR	0 76100	140	60	01 01 56	SUP PAC	N 10	1
WARMAN	HE	CMD O	0 76107	163	00	28 09 60	TAC TRG	E 22	1
WARREN	AJ	CDT	0 76133	100	00	01 09 61	DISCV	Q 36	1
WARREN	DF	CMD O	0 76144	151	00	21 02 58	STAD	E 18	1
WASHBROOK	LH	LT	0 76207	110	00	01 07 59	S VS880	C880	1
WASTENEYS	M	LCDR	0 76233	110	00	11 09 53	ST LAU	J205	1
WATERMAN	KD	LT	0 76248	110	00	04 07 58	SHEAR	E 28	1
WATERS	DM	LCDR	0 76270	130	09	16 09 51	FORTUNE	J151	1
WATERS	WH	LCDR	0 76290	130	09	21 02 55	DNI	D 13	1

ALPHABETICAL INDEX OF OFFICERS SERVING IN THE RCN

NAME	RANK	FILE No.	DESIGNATOR	SUB-SPECIALTY	SENIORITY	WHERE SERVING	CONDITION OF SERVICE		
WATSON	GE	LT	0 76363	110	00	01 11 55	S HU21	C021	1
WATSON	JF	LCDR	0 76392	130	13	30 10 59	ASSINIB	J234	1
WATSON	RJ	LCDR	0 76436	110	00	11 07 55	BONAV	A022	1
WATSON	WL	LCDR	0 76470	140	60	16 01 51	DNT	D 30	1
WATT	RA	LT	0 76514	110	87	06 03 56	S H5 50	C050	1
WAY	CJ	LT	0 76564	140	70	01 04 55	NIAGARA	E 52	1
WAY	PE	CMD O	0 76567	166	00	24 04 59	FOAC	E 00	1
WEBB	FA	LCDR	0 76595	130	13	01 04 61	FOPC	N 00	1
WEBB	GF	CDR	0 76600	140	40	01 01 52	DES	D 74	1
WEBBER	RA	CDR	0 76660	130	00	01 07 47	NIOBE	E 50	1
WEBER	BN	LCDR	0 76662	130	00	01 05 59	INCHARN	A308	1
WEBER	ER	LCDR	0 76663	250	00	01 01 56	NADEN	N 18	1
WEBER	LJ	CDT	0 76664	140	00	01 09 60	VENTURE	N 66	7
WEBSTER	I	LCDR	0 76745	110	00	03 07 58	SKEENA	J207	1
WEIR	NJ	LT	0 76854	140	63	18 10 60	SHEAR	E 28	1
WELBOURN	WG	LCDR	0 76868	130	54	12 02 61	T NOVA	A259	1
WELLAND	RP	CMdre	0 76950	130	13	10 04 61	ACNS AW	D 17	1
WELLS	AL	CDR	0 76980	140	50	01 07 54	DWS	D 74	1
WELLWOOD	CR	CDT	0 77025	100	00	01 09 61	COL MIL	E 64	1
WELSH	HR	LCDR	0 77046	110	00	01 06 55	DNAR	D 17	1
WELSH	WH	CDT	0 77049	100	00	01 09 61	R ROADS	N 60	1
NESSMAN	LE	CDT	0 77112	100	00	01 09 59	SCOTIAN	H 03	1
WEST	CA	LCDR	0 77118	290	00	05 07 55	NDMC	E 67	1
WEST	EN	CDT	0 77138	100	00	01 09 59	RMC	E 62	1
WESTERBERT	AR	LT	0 77163	296	00	01 04 57	NDMC	E 67	1
WESTROPP	LC	SLT	0 77197	130	00	08 07 61	VICTORY	A320	3
WESTWOOD	GD	LCDR	0 77213	110	00	22 03 54	YORK	H 10	1
WHALEN	RA	LT	0 77228	130	00	10 06 54	ATHAB	A219	1
WHEELER	WC	LCDR	0 77278	130	09	03 02 57	STAD	E 18	1
WHELLY	JE	CH RC 5	0 77320	285	00	16 10 58	CHAP RC	D 80	1
WHETMORE	RH	LT	0 77326	297	00	07 12 57	CF HOSP	E 16	1
WHITAKER	RR	CDT	0 77333	100	00	01 09 60	DISCV	Q 36	1
WHITBY	JP	LCDR	0 77335	110	00	11 06 53	DADP	D 73	1
WHITE	DR	LCDR	0 77423	130	09	23 02 59	CAP MAD	A317	1
WHITE	FA	LT	0 77429	110	00	16 05 58	S VF870	C870	1
WHITE	GE	LT	0 77438	110	00	01 07 60	B VS880	B880	1
WHITE	GT	LT	0 77443	140	70	01 08 54	HURON	A216	1
WHITE	RW	CDT	0 77514	100	00	01 09 59	DISCV	Q 36	1
WHITEHEAD	RW	LT	0 77571	140	60	21 03 59	STAD	E 18	1
WHITEHOUSE	EG	CMD O	0 77588	161	00	24 08 59	N WATER	A304	1
WHITMAN	DD	LT	0 77648	130	61	01 08 56	OTTAWA	J229	1
WHITMAN	NR	LT	0 77660	200	00	28 11 50	RO EAST	E 44	1
WHITTAKER	H	CDT	0 77707	100	00	01 09 59	RMC	E 62	1
WHITTEMORE	W	LCDR	0 77747	140	50	05 01 61	ALGONQN	A224	1
WHITTLE	CH	LCDR	0 77754	290	00	01 03 57	COND	H 00	1
WHYTE	JR	CMD O	0 77799	161	00	29 05 61	HURON	A216	1
WHYTE	RA	LCDR	0 77808	130	33	15 09 60	HOCLAGA	E 58	1
WICK	MA	LT	0 77837	200	00	02 03 54	DNT	D 13	1
WIDDOWS	WE	LCDR	0 77865	130	00	01 12 51	COND	H 00	1
WIESS	LE	LT	0 77869	250	00	02 04 59	NADEN	N 18	3
WIGGS	EA	LCDR	0 77890	130	00	16 12 55	ASSINIB	J234	1
WIGHT	DC	CDT	0 77901	100	00	01 09 60	RMC	E 62	1
WIGHT	RP	CMD O	0 77903	164	00	15 07 57	SUPLANT	E 10	1
WIGHTMAN	JL	LCDR	0 77910	230	00	25 04 58	DN INF	D 10	1
WIGMORE	DE	LCDR	0 77917	140	70	25 07 58	CHIPPA	Q 31	1
WILCOX	HR	LT	0 77933	130	09	02 05 56	FOAC	E 00	1
WILDER	GS	LCDR	0 77956	140	70	03 07 54	SAGUENY	J206	1
WILDSMITH	AC	LT	0 77965	140	40	01 04 54	NSD HFX	E 12	1
WILGRESS	VJ	CAPT	0 77980	110	00	01 01 61	DNAR	D 17	1
WILKES	JH	LCDR	0 77988	130	17	05 04 57	N WATER	A304	1
WILKINS	BL	LCDR	0 78027	140	60	01 08 56	STAD	E 18	1
WILKINSON	JG	LCDR	0 78105	270	00	07 04 59	COVER	G 05	1
WILKINSON	WC	LT	0 78134	270	00	01 04 55	GLOUCES	G 00	1
WILLIAMS	A	CMD O	0 78168	161	00	24 08 59	STAD	E 18	1
WILLIAMS	BM	LT	0 78185	290	00	19 09 57	CAPE S	A101	3

ALPHABETICAL INDEX OF OFFICERS SERVING IN THE RCN

NAME	RANK	FILE No.	DESIGNATOR	SUB-SPECIALTY	SENIORITY	WHERE SERVING	CONDITION OF SERVICE		
WILLIAMS	CA	LCDR	0 78190	140	60	16 08 53	DISCV	Q 36	1
WILLIAMS	DF	LT	0 78215	110	00	16 01 56	S VU 32	C032	1
WILLIAMS	DH	A LT	0 78223	140	40	15 10 59	STAD	E 18	3
WILLIAMS	EF	CDR	0 78250	140	40	01 01 58	SUPLANT	E 10	1
WILLIAMS	H	LCDR	0 78310	140	55	17 07 55	DFM	D 78	1
WILLIAMS	IR	SLT	0 78331	140	00	01 09 60	SUPLANT	E 10	7
WILLIAMS	JA	LCDR	0 78333	250	00	01 10 56	STAD	E 18	1
WILLIAMS	JD	LCDR	0 78225	250	00	10 08 59	NADEN	N 18	1
WILLIAMS	JE	CH P 3	0 78339	280	00	02 04 60	SHEAR	E 28	1
WILLIAMS	JM	LT	0 78345	130	87	01 04 56	CRESSENT	A226	1
WILLIAMS	MC	LT	W078394	295	00	22 12 55	CF HOSP	E 16	1
WILLIAMS	RA	LT	0 78435	140	40	01 05 55	SAGUENY	J206	1
WILLIAMS	VA	LT	0 78496	110	00	04 06 58	NIOBE	E 50	1
WILLIAMSON	AC	LT	0 78525	110	87	16 04 55	B VS880	B880	1
WILLIAMSON	JN	CDT	0 78542	100	00	01 09 58	RMC	E 62	1
WILLIAMSON	JW	CMD O	0 78543	151	00	17 10 60	ATHAB	A219	1
WILLIAMSON	RH	LCDR	0 78546	110	00	02 05 54	DNAR	D 17	1
WILLIS	FC	LT	0 78566	110	00	01 12 55	S VF870	C870	1
WILLIS	GI	A SLT	0 78571	140	00	01 09 60	BYTOWN	E 48	7
WILLIS	RC	CDR	0 78620	140	70	01 01 59	STAD	E 18	1
WILLMAN	CA	LCDR	0 78633	140	55	16 04 60	DSSP	D 72	1
WILLOUGHBY	DV	A CDR	0 78635	290	00	22 08 54	SPECIAL	I 90	1
WILLSON	RA	LT	0 78649	130	00	01 03 57	COWICHN	J162	1
WILLSON	WH	CDR	0 78650	130	00	01 07 54	DNI	D 13	1
WILLSON	DW	LT	0 78773	140	40	01 12 60	FRASER	J233	1
WILSON	GC	LCDR	0 78840	130	00	08 04 53	BRUNS	E 44	3
WILSON	IE	CDT	0 78891	100	00	01 09 60	COL MIL	E 64	1
WILSON	JA	LCDR	0 78893	140	60	03 02 57	NADEN	N 18	1
WILSON	JC	CMD O	0 78897	156	00	17 10 60	LAUZON	A322	1
WILSON	MD	LCDR	0 78927	130	33	12 06 61	STAD	E 18	1
WILSON	MN	CMD O	0 78935	296	00	29 05 61	CORNWAL	E 36	1
WILSON	PF	LCDR	0 78960	130	09	26 03 53	DNAR	D 17	1
WILSON	RA	LT	0 79025	270	00	01 04 57	COVER	G 05	1
WILSON	RD	CDR	0 78973	140	60	01 07 59	SUP PAC	N 10	1
WILSON	RJ	LT	0 79026	140	40	14 07 61	STAD	E 18	3
WILSON	RT	LT	0 79023	130	00	01 02 57	CHIGNEC	A160	1
WILSON	WB	LCDR	0 78707	140	60	01 03 57	DSL	D 74	1
WILSON	WC	LCDR	0 79053	130	17	26 03 58	NADEN	N 18	1
WINCHESTER	NE	LT	0 79105	110	00	16 02 55	B VS880	B880	1
WINDER	RR	CMD O	0 79107	161	00	15 07 58	BONAV	A022	1
WINNETT	HA	CMDRE	0 79130	140	40	01 03 61	SUP PAC	N 10	1
WISWALL	DM	LT	W079276	295	00	19 05 54	CF HOSP	E 16	1
WIWCHARUK	PG	LCDR	0 79303	140	46	23 06 60	SHEAR	E 28	1
WOLFE	WA	LT	0 79331	140	70	01 01 58	STAD	E 18	1
WOLFE-MILNER	TL	CDT	0 79333	140	00	01 09 60	VENTURE	N 66	7
WOLICKY	RE	SLT	0 79345	100	00	01 05 59	CHAUDRE	A235	1
WOOD	GR	LCDR	0 79410	130	00	01 01 51	SPECIAL	I 90	1
WOOD	JC	LT	0 79433	120	00	11 03 59	SS 71	J071	1
WOOD	RA	SLT	0 79445	100	00	01 09 59	FRASER	J233	1
WOOD	SC	LCDR	0 79485	110	00	03 05 54	SHEAR	E 28	1
WOOD	WC	LCDR	0 79497	290	00	15 07 53	CF HOSP	E 16	1
WOOD	WJ	SLT	0 79503	100	00	01 05 59	COLUMBIA	A260	1
WOOD	WL	LCDR	0 79504	140	50	01 09 60	DWS	D 74	1
WOODALL	GP	LT	0 79507	290	00	01 06 54	CHIPPA	Q 31	1
WOODBURY	JL	LT	0 79509	130	00	14 01 56	MARGREE	J230	1
WOODS	AJ	LCDR	0 79575	110	00	06 04 54	DNAR	D 17	1
WOODS	DG	LCDR	0 79585	290	00	26 10 54	NIAGARA	E 52	1
WOODWARD	ME	LCDR	0 79685	140	40	25 07 58	SUP PAC	N 10	1
WOODSNAM	RM	A SLT	0 79783	140	00	01 09 60	BYTOWN	E 48	7
WOOTTON	CW	CDT	0 79789	100	00	01 09 60	CARL	H 08	1
WORMALD	R	LCDR	0 79805	230	00	25 04 59	FOPC	N 00	1
WORTMAN	GF	LCDR	0 79840	140	70	25 07 59	COVER	G 05	1
WREFORD	RJ	CDT	0 79876	100	00	01 09 58	RMC	E 62	1
WRIGHT	JG	LCDR	0 80038	110	00	01 09 51	DNI	D 13	1
WRIGHT	RA	RADM	0 80100	140	70	25 11 59	N COMP	D 50	1

ALPHABETICAL INDEX OF OFFICERS SERVING IN THE RCN

NAME	RANK	FILE No.	DESIGNATOR	SUB-SPECIALTY	SENIORITY	WHERE SERVING	CONDITION OF SERVICE
WRIGHT	RE CDT	0 80105	100	00	01 09 61	R ROADS	N 60 1
WRIGHT	RL CDT	0 80133	100	00	01 09 61	RMC	E 62 1
WYATT	B CDT	0 80207	100	00	01 09 59	PREVOST	H 13 1
YANOW	RD LT	0 80274	130	00	15 06 58	STAD	E 18 1
YANS	P CDT	0	BEL			STAD	E 18
YEARWOOD	JC LT	W080302	295	00	24 10 57	CF HOSP	E 16 8
YELLAND	GF A CAPT	0 80310	140	55	01 07 54	OSEER E	E 56 1
YORGA	W CMD O	0 80344	270	00	28 11 60	CHURCH	P 32 1
YOUNG	AE LT	0 80395	130	00	01 04 56	FOAC	E 00 1
YOUNG	AJ LCDR	0 80410	140	50	12 06 55	NADEN	N 18 1
YOUNG	CH LCDR	0 80436	140	40	19 02 60	NADEN	N 18 1
YOUNG	DA CMD O	0 80456	158	00	01 09 55	CORNWAL	E 36 1
YOUNG	EB LT	0 80467	140	60	28 06 56	SUPLANT	E 10 1
YOUNG	EF CDT	0 80462	100	00	01 09 60	R ROADS	N 60 1
YOUNG	EJ SLT	0 80463	130	00	19 05 60	CAYUGA	A218 3
YOUNG	JA CMD O	0 80503	203	00	24 08 59	DN PHO	D 76 1
YOUNG	JB CDR	0 80510	130	00	01 07 58	FIX TRI	E 80 1
YOUNG	JL LT STAR	0 80514	167	00	01 04 56	FIX TRI	E 80 1
YOUNG	JR LCDR	0 80517	130	01	30 11 59	GATNEAU	A236 1
YOUNG	KM LCDR	0 80523	130	09	12 09 60	DN COM	D 17 1
YOUNG	MB LCDR	0 80524	140	70	25 07 58	CHALEUR	A164 1
YOUNG	PC CDT	0 80526	100	00	01 09 61	DISCV	Q 36 1
YOUNG	TD CDT	0 80566	100	00	01 09 61	RMC	E 62 1
YOUNGSON	FG A SLT	0 80599	140	00	01 09 60	BYTOWN	E 48 7
ZALITE	PR CDT	0 80613	100	00	01 09 59	DONNA	H 07 1
ZARESKI	FJ CMD O	0 80622	161	00	10 07 58	SUPLANT	E 10 1
ZASLOWSKY	W LT	0 80623	140	70	01 05 59	SPECIAL	I 90 3
ZBITNEW	LT LT	0 80625	110	00	23 11 55	S VX 10	C010 1
ZIEGLER	DO A SLT	0 80642	290	00	01 09 61	PREVOST	H 13 1

SECTION 3

**LIST OF OFFICERS
ACTIVELY SERVING
in the
ROYAL CANADIAN NAVY
with the
DATES OF THEIR SENIORITY**

**OFFICERS ACTIVELY SERVING IN THE ROYAL CANADIAN NAVY
WITH THE DATES OF THEIR SENIORITY**

SENIORITY	NAME, DECORATIONS, AND SPECIAL QUALIFICATIONS	DESIGNATOR	SUB-SPECIALTY	SEA QUALIFICATION	CONDITION OF SERVICE
GENERAL DUTY OFFICERS					
GENERAL LIST					
<u>VICE-ADMIRAL</u>					
01 08 60	RAYNER, HERBERT SHARPLES, DSC, CD, IDC	130	07	20	1
<u>REAR-ADMIRAL</u>					
30 07 57	DYER, KENNETH LLOYD, DSC, CD, NDC, JSSC, PSC	130	17	20	1
23 01 58	TISDALL, ERNEST PATRICK, CD	130	17	20	1
01 09 58	STORRS, ANTHONY HUBERT, DSC, CD, NDC	130	00	20	1
25 11 59	WRIGHT, RUPERT ANTHONY, OBE, CD, NDC	140	70	00	1
30 06 60	FINCH-NOYES, EDWARD WILLIAM, CD, PSC	130	09	20	1
30 06 60	BUDGE, PATRICK DAVID, DSC, CD	130	07	20	1
01 02 61	CALDWELL, JOHN BIRCH, MBE, CD, NDC	140	41	60	1
30 06 61	BROCK, JEFFRY VANSTONE, DSO, DSC, CD, NDC, PSA	130	00	20	1
<u>COMMODORE</u>					
01 07 53	ROSS, WILLIAM GILLIES, CD	140	50	00	1
03 01 57	ROBERTSON, OWEN CONNOR, GM, RD, CD	130	00	20	1
03 01 57	MEDLAND, MORSON ALEXANDER, CD, NDC	130	17	20	1
03 01 57	DILLON, CHARLES JOSEPH, CD	140	70	00	1
09 03 57	GILLESPIE, FREDERICK THOMAS, CD	140	60	00	1
31 07 57	PIERS, DESMOND WILLIAM, DSC, CD, NDC, PSC	130	00	20	1
16 06 58	BOULTON, ANGUS GEORGE, DSC, CD, NDC, PSC	130	00	20	1
16 06 58	PLOMER, JAMES, OBE, DSC, CD, IDC, PSC	130	00	20	1
11 08 58	DEANE, JOHN, CD, BASIC EE, NDC	140	60	00	1
11 08 58	BURCHELL, HERBERT GEORGE, CD, BA MATHS	140	60	00	1
16 06 59	STIRLING, MICHAEL GROTE, CD	130	09	20	1
28 09 59	QUINN, HOWARD LEE, DSC, CD, NDC	130	00	20	1
01 10 59	LANDYMORE, WILLIAM MOSS, OBE, CD, IDC, JSSC, PSC	130	17	20	1
15 01 60	TAYLOR, PAUL DALRYMPLE, DSC, CD, PSC	130	00	20	1
15 01 60	GROOS, HAROLD VICTOR, CD, PSC	130	00	20	1
30 06 60	HENNESSY, RALPH LUCIEN, DSC, CD, NDC, PSA	130	00	20	1
01 01 61	MCCLURE, DONALD, CD, PSC, NDC	140	70	00	1
01 03 61	WINNETT, HENRY ALBERT, CD, NDC	140	40	60	1
10 04 61	WELLAND, ROBERT PHILLIP, DSC, CD, PSC	130	13	20	1
23 05 61	CALDWELL, FRANK BIRCH, CD, NDC	130	07	20	1
28 07 61	CLARKE, EDWARD NEWTON, CD, NDC	140	40	60	1
23 08 61	CHARLES, JOHN ALEXANDER, CD, JSSC, PSC	130	09	20	1
27 09 61	OBRIEN, JOHN CHARLES, CD, PSC	130	09	20	1

OFFICERS ACTIVELY SERVING IN THE ROYAL CANADIAN NAVY WITH THE DATES OF THEIR SENIORITY

SENIORITY	NAME, DECORATIONS, AND SPECIAL QUALIFICATIONS	DESIGNATOR	SUB-SPECIALTY	SEA QUALIFICATION	CONDITION OF SERVICE
<u>CAPTAIN</u>					
01 07 50	ATWOOD, LORENZO LYSONS, VRD,CD,NDC	130	00	20	1
01 01 51	DAVIDSON, MURRAY ALEXANDER, CD,NDC	140	70	00	1
01 07 52	KING, DUDLEY GAWEN, DSC,CD,NDC,PSC	130	00	20	1
01 01 53	LITTLER, JOHN CALDECOTT, CD ,IDC	130	00	20	1
01 07 53	MCCANDLESS, HENRY ALEXANDER, CD,NDC	140	70	00	1
01 01 54	FRASER-HARRIS, ALEXANDER BEAUFORT DSC,CD,NDC,NWCJ	110	00	20	1
01 01 54	MADDON, PHILIP EDWIN, CD,PSC,NDC	130	00	20	1
01 07 54	RUSSELL, ERNEST HENRY, CD,NDC	140	50	00	1
01 01 55	PICKARD, ANTONY FENWICK, OBE,CD	130	00	20	1
01 01 55	RUSSELL, PATRICK FRANCIS, CD,IDC	130	13	20	1
01 07 55	SOMERS, JOHN STEPHEN, CD,BSC ME,NDC	140	40	60	1
01 07 55	NIXON, CHARLES PATRICK, DSC,CD, JSSC,PSC,NDC	130	00	20	1
01 07 55	DOULL, JOHN MCGREGOR, CD	140	60	00	1
01 07 55	PULLEN, THOMAS CHARLES, CD, IDC,PSC	130	17	20	1
01 01 56	ROSS, JAMES STUART, CD	140	40	60	1
01 01 56	PRATT, JAMES CHARLES, CD,NDC	130	00	20	1
01 01 56	PADDON, STUART EDMUND, CD, BA MATHS&PHYS	140	60	00	1
01 07 56	ANDERSON, JACK ROSS, CD	140	70	00	1
01 07 56	EDWARDS, GORDON CHEESEMAN, CD, NDC,PSA	110	00	20	1
01 07 56	MADGWICK, EDWARD THOMAS, DSC,CD	130	17	20	1
01 01 57	BROWNE, VICTOR, CD,PSC	130	02	20	1
01 01 57	JETTE, MARCEL JOSEPH, CD,PSM,NDC	130	00	20	1
01 01 57	MURDOCH, ROBERT WAUGH, CD,PSM,NDC	130	09	20	1
01 01 57	DAVIS, STURTON MATHWIN, M ENG,NDC	140	55	00	1
01 07 57	HARLEY, FRANK, CD,NDC	140	40	60	1
01 01 58	HENNING, ROY VICTOR, CD,BSC MIN	140	50	00	1
01 01 58	REVFEM, ERIK, CD	140	40	60	1
01 01 58	FREWER, FREDERICK CHARLESLEY, CD,PSC	130	00	20	1
01 07 58	STEELE, RICHARD MILES, DSC,CD	130	00	20	1
01 07 58	DANIEL, CHARLES GERALD, CD	140	41	60	1
01 07 58	MCPHEE, ARTHUR DAVID, CD,JSSC	130	02	20	1
01 07 58	TIMBRELL, ROBERT WALTER, DSC,CD,PSC	130	13	20	1
01 01 59	GRAY, JOHN CAMPBELL, CD	140	60	00	1
01 01 59	PHILLIPS, RAYMOND, CD,PSC	130	00	20	1
01 07 59	ELCOCK, FRANK DUDLEY, CD,NWCS	140	70	00	1
01 07 59	DOMERTY, JOHN, CD,PSC	140	41	60	1
01 07 59	BRIDGMAN, ARTHUR GRAHAM, CD,BSC ME, NDC	140	40	60	1
01 07 59	HAYES, GODFREY HARRY, DSC,CD,PSA	130	00	20	1
01 07 59	BATTLES, ROBERT MUNRO, CD,BA	140	60	00	1
01 01 60	NAIRN, LEONARD JACK, CD	140	70	00	1
01 01 60	CHICKEN, ROBERT HOULT, CD	140	50	00	1
01 01 60	CHAUVIN, JOHN CECIL, CD,B ENG ME	140	40	60	1
01 01 60	MACDERMID, EDGAR SYDNEY, CD	130	17	20	1

OFFICERS ACTIVELY SERVING IN THE ROYAL CANADIAN NAVY WITH THE DATES OF THEIR SENIORITY

SENIORITY	NAME, DECORATIONS, AND SPECIAL QUALIFICATIONS	DESIGNATOR	SUB-SPECIALTY	SEA QUALIFICATION	CONDITION OF SERVICE
<u>CAPTAIN</u>					
01 01 60	PADMORE, DONALD GORDON, CD,JSSC	130	17	20	1
01 01 60	DAWSON, JOHN PETER, CD,PSC	130	13	20	1
01 01 60	PICKFORD, REGINALD JOHN, CD,PSC	130	02	20	1
01 01 60	PORTER, HENRY ALLAN, CD,PSC	130	09	20	1
01 01 61	HOWLAND, VERNON WADSWORTH, CD,PSC	140	70	00	1
01 01 61	HAYES, WILLIAM PRINE, CD,JSSC NWCS	130	17	20	1
01 01 61	HANINGTON, DANIEL LIONEL, DSC,CD PSC	130	02	20	1
01 01 61	MACKNIGHT, DAVID LLEWELLYN, CD	130	13	20	1
01 01 61	WILGRESS, VICTOR JURA, CD,PSC	110	00	20	1
<u>COMMANDER</u>					
01 07 47	WEBBER, REGINALD AMAND, DSC,CD,NADC	130	00	20	1
01 01 48	LAWS, CHARLES VINCENT, CD ACTING CAPTAIN WHA	140	70	00	1
01 07 48	PEMBERTON, FRANCIS JOHN, CD	130	00	20	1
01 07 48	STEELE, JAMES VERDON, GM,CD, BSC PHYS	130	00	20	1
01 01 49	LARUE, GEORGES ALBERT, CD	130	00	20	1
01 01 49	DOYLE, MARTIN EDWARD, CD	140	70	00	1
01 01 49	SMITH, WILFRED EWART, CD,BSC EE	140	60	00	1
01 01 49	MACLEOD, GEORGE BURTON, CD	140	50	00	1
01 07 49	DAWSON, DENZIL THOMAS	140	70	00	1
01 07 49	MARSHALL, WILLIAM JAMES, OBE,CD	140	70	00	1
01 01 50	GRAHAM, DOUGLAS KENNETH, CD	140	70	00	1
01 01 50	MCCORMICK, HAROLD DUNCAN, CD, BA MATHS&PHYS	140	60	00	1
01 01 50	DICKINSON, NEVILLE SPENCER, CD, BA,NADC	130	00	20	1
01 07 50	ACTING CAPTAIN WHA BOLUS, HAL BALDWIN, CD	140	40	60	1
01 07 50	BLACK, HAROLD ALBERT, CD,NADC	140	70	00	1
01 07 50	GAYNOR, BEVERLEY EMERSON, CD,B COMM MBA	140	70	00	1
01 01 51	COSGROVE, JOHN FRANCIS, CD,B COMM	140	50	00	1
01 01 51	PHILLIPS, GEOFFREY, CD	140	40	60	1
01 01 51	DAVIDSON, GEOFFREY HUNTLEY, CD,PSC	130	00	20	1
01 01 51	PARKER, CHARLES RODGER, DSC,CD,PSM	130	00	20	1
01 07 51	FARRELL, KEITH PATRICK, BSC	140	55	00	1
01 07 51	PATTERSON, WILLIAM CARROLL, CD	140	40	60	1
01 07 51	FORSTER, DENNIS THOMPSON, MBE,CD	140	40	60	1
01 07 51	ARCAND, JOSEPH ANDRE, CD	140	50	00	1
01 07 51	LEDSHAM, HAROLD CONNOR, CD	140	70	00	1
01 07 51	SINCLAIR, PETER HAROLD, CD	140	70	00	1
01 07 51	ROUE, JOHN EDWARD, CD,BSC, B ENG EE	140	60	00	1
01 07 51	APPS, ERNEST JAMES, CD,BASC EE	140	60	00	1
01 01 52	WEBB, GEORGE FITZGERALD, CD,BSC	140	40	60	1
01 01 52	LANTIER, DUNN, DSC,CD,JSSC,PSC ACTING CAPTAIN WHA	130	00	20	1
01 01 52	MESECK, OTTO HENRY, CD	140	60	00	1
01 01 52	RANKIN, ANGUS HETHERINGTON, OBE CD,PSA	130	05	20	1
01 01 52	CLARK, DONALD, CD	140	60	00	1
01 01 52	SMYTH, JOHN CRANFIELD, CD,JSSC,PSC	130	00	20	1
01 01 52	WARD, FRANCIS SHEPARD, BASC ME	140	50	00	1
01 01 52	BOWDITCH, RAYMOND VICTOR, CD	140	70	00	1

OFFICERS ACTIVELY SERVING IN THE ROYAL CANADIAN NAVY WITH THE DATES OF THEIR SENIORITY

SENIORITY	NAME, DECORATIONS, AND SPECIAL QUALIFICATIONS	DESIGNATOR	SUB-SPECIALTY	SEA QUALIFICATION	CONDITION OF SERVICE
<u>COMMANDER</u>					
01 07 52	DOULL, JOHN RONALD, CD	130	05	20	1
01 07 52	HALL, JOHN BRADFORD, CD,BASC	140	60	00	1
01 07 52	BOOTH, PHILIP SYDNEY, CD,	130	13	20	1
01 07 52	MCCULLY, WILLIAM SELKIRK, CD,PSC	130	13	20	1
01 07 52	BENSON, PATRICK CAMPBELL, CD	130	00	20	1
01 07 52	LYNCH, JOHN ANDREW, CD,BASC EE	140	60	00	1
01 01 53	SIMMS, LESLIE EUGENE, CD,BSC EE	140	40	60	1
01 01 53	FAIRNEY, DANIEL HUGH, CD	140	40	60	1
01 01 53	HANRIGHT, STERLING ROBERT, CD	140	70	00	1
01 01 53	MOXLEY, HENRY WILLIAM, CD,PSC	130	02	20	1
01 01 53	BEARDMORE, MARTIN, CD	140	50	00	1
01 01 53	COSSETTE, PETER, CD,PSC	140	70	00	1
01 01 53	GEDDES, GEORGE SCOTT, CD	140	70	00	1
01 07 53	BOVEY, JOHN HENRY, DSC,CD,PSC	130	00	20	1
01 07 53	LAW, CHARLES ANTHONY, DSC,CD	130	00	20	1
01 07 53	SMITH, NEIL ANGUS, CD	140	41	60	1
01 07 53	RIVERS, AUSTIN BARNHILL, CD	140	70	00	1
01 07 53	GREEN, RAYMOND ALBERT, CD,NADC	130	87	20	1
01 07 53	MAXWELL, JOHN WRIGHT, CD	140	70	00	1
01 07 53	LANE, ROBERT LOUIS, CD,PSC	140	40	60	1
01 01 54	JONES, FRANCIS JAMES, CD,NADC	130	00	20	1
01 01 54	BIRTHWISTLE, KENNETH, CD,PSC	130	00	20	1
01 01 54	MILES, BEVIS EBEN, CD,BA MATHS&PHYS	140	60	00	1
01 01 54	OLIVER, MAURICE FAULKNER, CD,JSSC	130	00	20	1
01 01 54	GUTTORMSON, BALDUR FRANKLIN, CD, BSC EE	140	60	00	1
01 01 54	BRADLEY, FREDERICK WILCOX, CD,JSSC	110	00	20	1
01 01 54	ROY, KENNETH MCCUISSH, CD	140	70	00	1
01 01 54	COLLINS, DAVID ALAN, CD,JSSC	140	70	00	1
01 01 54	CRAIG, ROBERT JOHN, CD	140	40	60	1
01 07 54	CARNALL, HERBERT BRUCE, DSC,CD	130	00	20	1
01 07 54	YELLAND, GEORGE FRANCIS, CD ACTING CAPTAIN WHA	140	55	00	1
01 07 54	WELLS, ALEX LESLIE, CD	140	50	00	1
01 07 54	WILLSON, WILLIAM HERBERT, DSC, CD,PSC	130	00	20	1
01 07 54	MCBURNAY, JACK ALEXANDER, CD	140	70	00	1
01 07 54	HUNTER, HUBERT JAMES, CD,	110	88	20	1
01 07 54	BENNETT, ORVAL WALTER, CD,MASC,PSC	140	50	00	1
01 07 54	ISAAC, HENRY WIGHTMAN, CD, BA MATHS&PHYS	140	63	00	1
01 01 55	JOHNSTON, WILLIAM DAVID, CD,PSA	130	01	20	1
01 01 55	FLOYD, WILLIAM JAMES, CD	140	70	00	1
01 01 55	MCDOWALL, JOHN WILLIAM, CD,PSC	130	17	20	1
01 01 55	MORRIS, EDWARD BERNARD, CD	110	41	60	1
01 01 55	KORNING, JOERN EILERT, CD,PSC ACTING CAPTAIN WHA	130	00	20	1
01 01 55	GODDARD, RENE IRVING, DSC,CD	130	87	20	1
01 01 55	EARNSHAW, ERIC PHILIP, CD,PSC	130	00	20	1
01 01 55	BOGGILD, KAI HUGH, CD,PSC	130	01	20	1
01 01 55	COULTER, JAMES ROBERT, CD,PSC	130	13	20	1
01 07 55	CAMPBELL, ALEXANDER CRAIG, CD,PSC	130	00	20	1
01 07 55	DODWELL, CHARLES PHILIP, CD	140	70	00	1
01 07 55	JENSON, LATHAM BRERETON, CD,NADC	130	00	20	1
01 07 55	FORBES, JACK DEINSTADT, CD	140	70	00	1
01 07 55	KIDD, WILLIAM MONCUR, CD	130	13	20	1
01 07 55	LEIR, RICHARD HUGH, CD,PSC	130	00	20	1
01 07 55	RUTHERFORD, DONALD CAMERON, CD,PSC	130	09	20	1
01 07 55	STEPHENS, ROBERT SAINT, CD	140	40	60	1
01 07 55	JEFFERYS, ERNEST THOMAS, CD	140	50	00	1
01 01 56	KERLEY, ALFRED HORACE, CD,BSC ME	140	40	60	1
01 01 56	WARING, DOUGLAS CLARE, CD,BSC EE	140	60	50	1
01 01 56	MORROW, IAN BERNARD, CD,PSC	130	00	20	1
01 01 56	SPICER, WYLIE CARLYLE, CD	130	13	20	1

**OFFICERS ACTIVELY SERVING IN THE ROYAL CANADIAN NAVY
WITH THE DATES OF THEIR SENIORITY**

SENIORITY	NAME, DECORATIONS, AND SPECIAL QUALIFICATIONS	DESIGNATOR	SUB-SPECIALTY	SEA QUALIFICATION	CONDITION OF SERVICE
COMMANDER					
01 01 56	FOTHERINGHAM, JAMES BRANT, CD,PFC	110	00	20	1
01 01 56	BOYLE, DOUGLAS SEAMAN, CD,PSC	130	01	20	1
01 01 56	MOORE, DAVID IAN, CD	140	55	00	1
01 01 56	COGDON, NOEL, CD,PSC	110	00	20	1
01 01 56	CREERY, RAYMOND ARBUTHNOT, PSC,NADC	110	00	20	1
01 01 56	LEWIS, KENNETH EWART, CD	140	40	60	1
01 07 56	CRONE, THOMAS HENRY, CD, BA,JSSC	130	00	20	1
01 07 56	MACCOLL, WILLIAM WYNESS, CD,PSC	130	00	20	1
01 07 56	LOWE, JOHN DOUGLAS, CD	110	00	20	1
01 07 56	DAVISON, JAMES MALCOLM, CD, BA MATHS&PHYS,BASC EE	140	60	00	1
01 07 56	MACLEAN, JOHN HARRIS, CD	130	01	20	1
01 07 56	SMITH, EDWARD STANLEY, CD,BSC	140	41	60	1
01 07 56	ANKETELL-JONES, MICHAEL WILLOUGHBY CD	140	41	60	1
01 07 56	BECK, HARRY ROMEYN, CD,PSA	130	00	20	1
01 01 57	ROBERTS, JOHN WILLIAM, CD,PSA	110	00	20	1
01 01 57	MCKINNON, DONALD CURTIS, CD	140	70	00	1
01 01 57	MCPHEE, IAN ARCHIBALD, CD,PSC	130	00	20	1
01 01 57	MCGREGOR, HUGH, CD	140	70	00	1
01 01 57	CHANCE, PETER GODWIN, CD,PSC	130	01	20	1
01 01 57	SEMMENS, EDMUND JAMES, CD	130	09	20	1
01 01 57	HOWE, WILLIAM HASTINGS, CD	130	09	20	1
01 01 57	PAGE, MICHAEL HENRY, CD,PSC	130	87	20	1
01 01 57	SAXON, DONALD ROY, DSC,CD,JSSC	130	13	20	1
01 01 57	MINOGUE, HOWARD DOUGLAS, B ENG MIN	140	40	60	1
01 01 57	LEGEER, RONALD JAMES, CD,BASC EE	140	63	00	1
01 01 57	KNOX, DONALD WILLIAM, CD	110	00	20	1
01 01 57	HAMILTON, JOHN WILLIAM, CD	140	40	60	1
01 01 57	KIMMERLY, EARL WYLLIE, CD,BSC ARCH	140	55	00	1
01 01 57	COLLIER, ANDREW LAURENCE, DSC,CD	130	01	20	1
01 07 57	BREMNER, WILLIAM, CD	130	13	20	1
01 07 57	GRANT, KENNETH EDWARD, CD,BA	130	00	20	1
01 07 57	THOMSON, JAMES WILLIAM, CD,BA EC, B COMM,MBA	140	70	00	1
01 07 57	CHADWICK, ERNEST MAURICE, CD,PSM	130	00	20	1
01 07 57	PALMER, FREDERICK CECIL, CD, B ENG PHYS	140	60	00	1
01 07 57	HAYWARD, ROBIN BLAKENEY, CD	130	00	20	1
01 07 57	SMITH, GEORGE RAYMOND, CD,JSSC	130	00	20	1
01 07 57	RYAN, DAVID HUGH, CD,JSSC	110	00	20	1
01 07 57	FEARON, WILLIAM HENRY, CD,JSSC	110	88	20	1
01 07 57	BAKER, ERNEST SHEPPARD, CD	140	40	60	1
01 07 57	OCONNOR, VICTOR FREDERICK, CD	140	40	60	1
01 07 57	CHRISTIE, WILLIAM BORDEN, CD, B ENG EE	140	60	00	1
01 01 58	SMITH, CHRISTOPHER GORDON, CD,PSA	130	00	20	1
01 01 58	HUSHER, JOHN, CD	130	17	20	1
01 01 58	SHORTEN, HARRY, CD	130	09	20	1
01 01 58	PRATLEY, PHILIP JOHN, CD,JSSC	130	09	20	1
01 01 58	PAUL, JOSEPH MORRISON, CD	130	17	20	1
01 01 58	BERRY, PETER CUSHING, CD,PSC	110	87	20	1
01 01 58	MONTEITH, ROLFE GIBSON, CD	140	41	60	1
01 01 58	TILLEY, HAROLD RICHARD, CD,PSA	130	01	20	1
01 01 58	GARDNER, MELVIN THOMAS, CD,BASC EE MSC EE	140	60	00	1
01 01 58	WILLIAMS, EDGAR FREDERICK, CD	140	40	60	1
01 01 58	ARNSDORF, HANS OTTO, CD	140	41	60	1
01 01 58	ONYSKO, WILLIAM, CD	140	50	00	1
01 01 58	SPERGEL, GORDON DEAN, CD, BASC CHEM-ENG,BSC EE	140	50	00	1
01 07 58	CAYLEY, PELEG HOWLAND, CD,PSC	130	13	20	1
01 07 58	SUNDERLAND, EAN VICTOR, CD,PSC	130	13	20	1
01 07 58	SHEPPARD, DONALD JOHN, DSC,CD,PSA	110	00	20	1
01 07 58	YOUNG, JOHN BARCLAY, CD,PSC	130	00	20	1
01 07 58	SMITH, HERBERT HARTLEY, CD	130	17	20	1
01 07 58	GERMAN, ANDREW BARRY, CD,PSC	130	17	20	1

OFFICERS ACTIVELY SERVING IN THE ROYAL CANADIAN NAVY WITH THE DATES OF THEIR SENIORITY

SENIORITY	NAME, DECORATIONS, AND SPECIAL QUALIFICATIONS	DESIGNATOR	SUB-SPECIALTY	SEA QUALIFICATION	CONDITION OF SERVICE
<u>COMMANDER</u>					
01 07 58	GROSSKURTH, ROBERT ARTHUR, CD, BASC EE,JSSC	140	60	00	1
01 07 58	EDWARDS, RALPH WILLIAM, CD	140	40	60	1
01 01 59	HUTCHINS, LESLIE JOHN, DSC,CD,PSC	130	00	20	1
01 01 59	NEVEU, JOHN LEO, CD,ADC	140	70	00	1
01 01 59	WILLIS, ROBERT CLIFFORD, CD	140	70	00	1
01 01 59	POWER, JOHN KEVIN, CD,B COMM	140	70	00	1
01 01 59	MURPHY, VINCENT JOHN, CD	110	00	20	1
01 01 59	MAYO, MARK WILLIAM, CD	130	01	20	1
01 01 59	COCKS, ROBERT WILLIAM, CD	110	00	20	1
01 01 59	MORGAN, JOHN ROSS, MA	140	55	00	1
01 01 59	FALLS, ROBERT HILBORN, CD	110	00	20	1
01 01 59	ROSS, CARL WESLEY, CD,BASC ME MSC EE	140	60	50	1
01 01 59	INGLIS, GEORGE KEITH, CD	140	40	60	1
01 01 59	THILLAYE, BERNARD CHARLES, PSA	130	00	20	1
01 01 59	NASH, DONALD PATRICK, CD	140	40	60	1
01 01 59	FRANK, JOHN FREDERICK, CD	140	41	60	1
01 07 59	PETLEY-JONES, EVAN, CD,PSC	130	01	20	1
01 07 59	MCDONALD, ARTHUR HATHEWAY, CD	130	00	20	1
01 07 59	LEE, DENIS DAVID, CD,PSA	130	09	20	1
01 07 59	GILLIS, HAROLD GEORGE, CD	140	40	60	1
01 07 59	DYSON, RONALD EDWARD, CD,B ENG	140	40	60	1
01 07 59	TREHERNE, THOMAS CLAUDE, CD	140	70	00	1
01 07 59	ROSS, JOHN HERBERT, CD	140	60	00	1
01 07 59	MACFARLANE, GEORGE RICHARD, CD	130	13	20	1
01 07 59	WILSON, ROGER DALRYMPLE	140	60	00	1
01 07 59	SHENKER, HYMAN ALEX, DFC,CD	140	55	00	1
01 07 59	CARLE, RICHARD	130	17	20	1
01 01 60	MATTHEWSON, LEONARD JOHN	140	70	00	1
01 01 60	LAROSE, HENRI CHARLES, CD,BA,LLB PSA	130	00	20	1
01 01 60	HALL, LIONEL DOUGLAS, MBE,CD	140	70	00	1
01 01 60	THURBER, REGINALD CALVIN, CD,PSC	130	13	20	1
01 01 60	BELYEA, JAMES LOUIS, CD,BSC EE	140	60	00	1
01 01 60	CONNORS, THOMAS EDWARD, CD	130	00	20	1
01 01 60	CLARK, GORDON STORY, CD,LLB	130	00	20	1
01 01 60	CARLING, JOHN BURLEIGH, CD	130	09	20	1
01 01 60	HOPKINS, GEORGE LIONEL, CD,B ENG EE	140	60	00	1
01 01 60	GOSH, EUGENE, CD,BSC METAL	140	41	60	1
01 01 60	MACLENNAN, DONALD MACKAY	130	13	20	1
01 01 60	BOYLE, FRANCOIS JOSEPH, CD	140	52	60	1
01 01 60	HINTON, PETER ROBERT, CD,PSC	130	00	20	1
01 01 60	WALTON, WILLIAM JAMES, CD	110	00	20	1
01 01 60	GALBRAITH, DANIEL EWEN, CD,BASC ME	140	40	60	1
01 01 60	MAXWELL, THOMAS WILLIAM, CD,BSC	140	55	00	1
01 01 61	GRAY, CHARLES ANGLIN, CD	130	00	20	1
01 01 61	STUART, WILLIAM JAMES, CD	130	01	20	1
01 01 61	BLANDY, WALTER STAIRS, CD	130	13	20	1
01 01 61	MACLEOD, DONALD MACGREGOR, CD	110	00	20	1
01 01 61	SALMON, KENNETH WATERBURY, CD, BSC EE	140	40	60	1
01 01 61	DIXON, DONALD BERTRAM, CD	140	70	00	1
01 01 61	KINSMAN, WILLIAM GRENVILLE, DSC,CD	120	13	20	1
01 01 61	HENRY, VINCENT, CD,PSC	140	70	00	1
01 01 61	FINK, FRANCIS ROGER, GM,CD	110	00	20	1
01 01 61	LEE, NORMAN FREDERICK, CD	140	40	60	1
01 01 61	KING, STANLEY MACKENZIE, CD	130	01	20	1
01 01 61	MACPHERSON, IAN ALEXANDER, CD	130	17	20	1
01 01 61	MACLEAN, ROBERT COWIE, CD	110	00	20	1
01 01 61	DAWSON, ERIC JARDINE, CD	140	40	60	1
01 01 61	STACHON, JOSEPH, CD,MSC EE	140	60	00	1
01 01 61	NIXON, CHARLES ROBERT, CD,BSC EE,	140	60	00	1
01 01 61	DONNITHORNE, RICHARD JAMES, CD	140	50	00	1
01 01 61	DE-ROSENROLL, GLEN MICHAEL, CD	130	13	20	1

**OFFICERS ACTIVELY SERVING IN THE ROYAL CANADIAN NAVY
WITH THE DATES OF THEIR SENIORITY**

SENIORITY	NAME, DECORATIONS, AND SPECIAL QUALIFICATIONS	DESIGNATOR	SUB-SPECIALTY	SEA QUALIFICATION	CONDITION OF SERVICE
<u>LIEUTENANT-COMMANDER</u>					
01 01 45	COOK, GEORGE DOUGLAS, GMB	130	30	10	1
01 01 45	NEALE, GEORGE MACRAE, CD	140	60	00	1
01 03 48	KNIFFEN, LESLIE DANIEL, CD	140	46	00	1
13 05 48	BUGDEN, JOHN BEAUMONT, CD	130	00	10	1
15 06 48	ANNESLEY, JOHN CRISPO, CD	130	00	20	1
01 08 48	CARSON, ALFRED DOUGLAS, CD	140	55	00	1
15 11 48	CORYELL, JOHN WARREN, CD	140	60	00	1
28 02 49	ALDERTON, JOHN	130	00	20	1
19 08 49	PEARSON, JAMES OLIVER, CD	130	00	10	1
02 10 49	COSH, ALAN BARTLETT, CD	130	00	20	1
20 10 49	KEELING, JOHN PERCIVAL, CD	130	00	13	1
06 11 49	HUDSON, GEORGE CECIL, MBE	130	00	11	1
11 01 50	STOKES, JOHN ADRIAN, PSA	130	87	10	1
11 03 50	LEMAY, RAOUL PHILIBERT, CD	130	00	12	1
22 03 50	STOKES, KEITH CLARK, CD	140	70	00	1
01 05 50	MOORE, STUART GRANT, CD,PSC	130	13	20	1
04 05 50	BARTLETT, RICHARD EDWARD, PSA	110	00	10	1
12 06 50	HEATER, ALLAN RANDOLPH	130	00	20	1
01 07 50	SYLVESTER, ROY HOWARD, CD	130	00	20	1
11 07 50	BENTON, ANTHONY FABIAN, CD,PSC	130	00	10	1
12 07 50	CALVER, JOHN MORAN, CD	130	00	20	1
01 08 50	ADAMIC, EMILIAN, CD	140	70	00	1
15 08 50	WALTON, DAVID MARTIN, CD	140	70	00	1
17 08 50	LAWRENCE, HAROLD ERNEST, DSC,CD	130	17	20	1
27 08 50	GLEADOW, RAYMOND LAWRENCE, CD	130	00	12	1
22 12 50	DONALDSON, JOHN NORMAN, CD,AFSC	110	00	12	1
30 12 50	TANNER, ARTHUR JAMES, CD	130	00	20	1
31 12 50	COLES, CLIFFORD EDMUND, CD	130	00	20	1
01 01 51	MILLS, JAMES GORDON, CD	130	00	20	1
01 01 51	WOOD, GERALD ROBERT, CD,PSA	130	00	20	1
16 01 51	WATSON, WILLIAM LESLIE, CD	140	60	00	1
16 02 51	OLLSON, GEORGE LEROY, CD	130	00	10	1
18 02 51	STEWART, JOHN RAWSON	130	09	13	1
16 03 51	KEOHANE, TERENCE JAMES, CD	140	40	60	1

OFFICERS ACTIVELY SERVING IN THE ROYAL CANADIAN NAVY WITH THE DATES OF THEIR SENIORITY

SENIORITY	NAME, DECORATIONS, AND SPECIAL QUALIFICATIONS	DESIGNATOR	SUB-SPECIALTY	SEA QUALIFICATION	CONDITION OF SERVICE
<u>LIEUTENANT-COMMANDER</u>					
13 04 51	JONES, MARCUS ORMOND, CD	130	09	20	1
27 04 51	COATES, JOHN JEFFERY, CD	130	00	15	1
10 05 51	LLOYD, EVAN SYDNEY, CD	140	70	00	1
11 05 51	GIBSON, CHARLES DELSWORTH, CD	130	09	20	1
01 06 51	COOKE, MURRAY HAMEL, CD	130	13	20	1
01 07 51	ELLIS, ROBERT LAMBERT, CD	130	13	20	1
15 07 51	PROSSER, CHARLES ARTHUR, CD	130	00	20	1
31 07 51	COOKE, PHILIP CHESSHIRE, CD,PSA	130	13	20	1
13 08 51	BUTTERS, IAN, CD	130	00	20	1
18 08 51	POTTER, WILLIAM FRANCIS, CD	130	09	20	1
01 09 51	WRIGHT, JOHN GARN, DFC,CD,PSA	110	00	20	1
16 09 51	WATERS, DONALD MACKENZIE, CD	130	09	20	1
23 09 51	BROOKS, CHARLES EDGAR, CD,PSC	130	01	15	1
01 10 51	CLARK, LEONARD HUGH, CD	140	40	60	1
19 10 51	CALDWELL, ARCHIBALD DOUGLAS, CD	130	17	14	1
01 11 51	WALL, THOMAS WILSON, PSC	130	00	20	1
03 11 51	MITCHELL, BLYTH ALEXANDER, CD	130	00	20	1
06 11 51	JOBSON, WILSON FREDERICK, CD	140	70	00	1
09 11 51	SAUNDERS, FRANK PHILLIPPO, CD	120	13	20	1
15 11 51	MAGEE, WILLIAM JAMES, CD	140	70	00	1
25 11 51	GRADY, PETER HAROLD, CD	130	87	20	1
01 12 51	BENOIT, CECIL JULIAN, DSC,CD	130	01	20	1
01 12 51	WIDDOWS, WILLIAM ERNEST, CD	130	00	11	1
12 01 52	SLATER, ANTHONY HERBERT, CD	130	00	15	1
16 01 52	LESSLIE, WILLIAM VANARNAM, CD	130	05	20	1
16 01 52	TAYLOR, HARRY ERNEST, CD	130	33	14	1
18 01 52	BIRD, HENRY JOHN, CD,PSM	110	00	16	1
08 02 52	STONE, KENNETH ALBERT, CD	130	00	20	1
09 03 52	GRANT, EARL ALONZO, CD	130	00	20	1
16 04 52	FULTON, ROBERT DONALD, CD,BA EC	140	70	00	1
01 05 52	HOWITT, DAVID MICKLE, DSC,CD	130	00	12	1
01 05 52	HUCULAK, WALTER, CD,B ENG PHYS	140	60	00	1
02 05 52	JORDAN, JEAN PAUL, CD	140	70	00	1
04 05 52	BEVERIDGE, JOHN FOSTER, CD	140	50	00	1
24 05 52	GREENE, ROBERT MANSFIELD, CD	130	33	20	1
01 06 52	PETTIT, FREDERICK CLEMENT, CD	130	33	20	1
11 06 52	LANGHAM, NOEL DESMOND, CD	130	00	20	1
18 06 52	SUTHERLAND, JOHN ROBERT, CD	140	70	00	1
01 07 52	MACKINNON, DONALD LESLIE, BSC	140	40	60	1
01 07 52	DICKINSON, GEORGE CYRIL	140	40	60	1
01 07 52	PANABAKER, JACK LEROY, CD,PSA	130	00	20	1
19 07 52	FYFFE, GEORGE MILLER, BEM,CD	140	50	00	1

OFFICERS ACTIVELY SERVING IN THE ROYAL CANADIAN NAVY WITH THE DATES OF THEIR SENIORITY

SENIORITY	NAME, DECORATIONS, AND SPECIAL QUALIFICATIONS	DESIGNATOR	SUB-SPECIALTY	SEA QUALIFICATION	CONDITION OF SERVICE
<u>LIEUTENANT-COMMANDER</u>					
01 08 52	AITKENS, JOHN ORMONDE, CD,PSC	140	40	60	1
05 08 52	FAVREAU, JEAN MARC, CD	130	87	12	1
16 08 52	OWEN, THOMAS FREEBORN, CD	130	00	20	1
16 08 52	LANAUZE, WILLIAM MANSFIELD, CD,PSM	130	00	15	1
22 08 52	PATTERSON, LAWRENCE MICHAEL, CD	140	41	60	1
16 09 52	THOMAS, THOMAS JOHN, CD	130	13	20	1
23 09 52	LEIDL, HENRY PHILIP	110	00	11	1
01 10 52	PATRICK, ALEXANDER, CD	140	40	60	1
19 10 52	SMITH, BUDD EARL, CD	140	70	00	1
21 10 52	SOUTHON, ARNOLD BENJAMIN, MBE,CD	140	70	00	1
01 11 52	WADE, FRANCIS EDMUND, CD,PSC	140	70	00	1
01 12 52	CUPPLES, ALEXANDER MONCRIEFF, CD, PSA	130	09	20	1
06 12 52	SOMERS, GEORGE HENRY, CD	140	40	60	1
21 12 52	CROUCHER, SIDNEY CHARLES	130	00	20	1
09 01 53	MUNRO, WILLIAM DONALD, CD	110	00	13	1
18 01 53	BEVERIDGE, ALEXANDER ALLAN, CD, BA,NADC	140	70	00	1
01 02 53	STONEHOUSE, LLEWELLYN OWEN, CD, B COMM	140	70	00	1
01 02 53	CAMPBELL, JOHN GLIDDEN, CD	140	41	60	1
01 02 53	HOWE, JOHN PARKER, CD	130	09	20	1
14 02 53	FISHER, ERIC GERALD, CD	130	00	20	1
19 02 53	DENEVERS, ROY OLAF, DFC,CD	110	87	20	1
26 02 53	FALLEN, EDWARD ALBERT, CD	110	00	11	1
01 03 53	ROWLAND, ARTHUR FRANCIS, CD	130	00	20	1
03 03 53	PEACOCKE, DOUGLAS DENNISON, CD	110	00	10	1
03 03 53	BUCKINGHAM, JOHN WILLIAM, CD	130	05	20	1
10 03 53	ATKINSON, WILLIAM HENRY, DSC,CD,PSA	110	00	20	1
18 03 53	SHEE, JOHN ARTHURS, CD	130	87	14	1
25 03 53	SHAW, ALFRED ERNEST, CD	140	70	00	1
26 03 53	WALKER, LAURENCE JACK, CD,PSC	130	00	20	1
26 03 53	WILSON, PAUL FREDERICK, CD	130	09	20	1
01 04 53	NEWTON, JOHN DAVID, CD	140	41	60	1
08 04 53	WILSON, GORDON CORNELIUS, BEM	130	00	10	3
08 04 53	JONES, ERIC MISCHA, CD	130	05	20	1
12 04 53	BUCHANAN, HECTOR DICK, CD	110	00	10	1
17 04 53	MOREHOUSE, SIDNEY JUDSON	140	40	60	1
01 05 53	HARRIS, WILLIAM FREDERICK, BSC, B ENG EE	140	60	00	1
08 05 53	LEWRY, JOHN, CD	130	87	20	1
24 05 53	GIGG, EDMUND GILBERT	120	00	34	1
01 06 53	DOUGLAS, JACK, CD,BASC EE	140	60	00	1
10 06 53	CARTWRIGHT, BRIAN ALEXIUS, CD,PSA	110	00	20	1
11 06 53	WHITBY, JOHN PATRICK, CD,PSC	110	00	10	1
23 06 53	FORSTER, EDWARD RALPH, CD	140	41	60	1
01 07 53	BROWN, ALAN CHARLES, CD	140	41	60	1
03 07 53	LITTLE, DAVID JOHN, CD	140	46	00	1
07 07 53	HAMER, CHARLES ATHELSTAN, CD	130	13	10	1
08 07 53	LOVE, ALAN TANNAHILL, CD	130	00	14	1

OFFICERS ACTIVELY SERVING IN THE ROYAL CANADIAN NAVY WITH THE DATES OF THEIR SENIORITY

SENIORITY	NAME, DECORATIONS, AND SPECIAL QUALIFICATIONS	DESIGNATOR	SUB-SPECIALTY	SEA QUALIFICATION	CONDITION OF SERVICE
<u>LIEUTENANT-COMMANDER</u>					
15 07 53	TORRIE, ARTHUR BRUCE, CD	130	05	20	1
15 07 53	CARR, LEON REX, CD	130	09	13	1
30 07 53	SLOAN, JOHN CHARLES, CD	110	88	20	1
01 08 53	PHILLIPS, ADRIAN, CD	140	41	60	1
01 08 53	LEY, JOHN RICHARD, CD	130	00	20	1
16 08 53	WILLIAMS, CHARLES ALBERT, CD	140	60	00	1
24 08 53	BAYS, RODNEY VICTOR, CD	110	00	20	1
25 08 53	LOGAN, JOHN WELLINGTON, CD	110	00	20	1
25 08 53	ACKERMAN, BENJAMIN FRANKLIN	130	30	10	1
28 08 53	STEWART, GEORGE CHARLES, CD	140	40	60	1
31 08 53	ROBBINS, EDWARD DAVID, CD	130	17	15	1
01 09 53	FISHER, RALPH ERVIN, BASC EE	140	63	00	1
01 09 53	WAGENER, LAWRENCE ROSS, CD,BSC EE	140	63	00	1
01 09 53	PRATT, CHRISTOPHER GRATRIX, CD	130	01	20	1
11 09 53	WASTENEYS, MICHAEL, CD,PSA	110	00	13	1
14 09 53	SANDES, MICHAEL HUME, CD	130	00	20	1
24 09 53	MEAD, BERT WILLIAM, CD	110	88	10	1
29 09 53	JAMIESON, WILLIAM MALCOLM, CD	140	70	00	1
30 09 53	MILLS, GERALD WILLIAM	140	60	00	1
01 10 53	COCKS, JOHN HENRY, CD,PSC	140	70	00	1
01 10 53	BROWN, NORMAN LESLIE, CD,BASC ME	140	41	60	1
01 11 53	MONCKTON, GEORGE RUPERT, CD	140	70	00	1
01 11 53	MORRIS, WILLIAM DAVID, CD,PSC	140	70	00	1
03 11 53	POWELL, WILLIAM GLYNDWR, CD	140	70	00	1
05 11 53	LAIDLER, ROBERT ARTHUR, CD,PSC	110	00	12	1
05 11 53	KILPATRICK, ALEXANDER GRAHAM, CD	130	13	20	1
05 11 53	BICE, ALAN THOMAS, CD	110	00	10	1
05 11 53	LYONS, RODNEY ALBERT, CD	110	00	13	1
20 11 53	BRADSHAW, FREDERICK BLAIR, DFC,CD	130	00	15	1
01 12 53	CROMBIE, KENNETH REEVES, CD	130	01	20	1
06 12 53	TIRARD, ROBERT JAMES, CD,BSC ARCH	140	55	00	1
09 12 53	SANDS, PERCY JAMES, MBE,CD	140	70	00	1
11 12 53	FRASER, JOHN LEROY, BA MATHS&PHYS, B LITT	140	60	00	1
12 12 53	DOCKER, THOMAS, CD	140	40	60	1
16 12 53	GEARY, NEVILLE JOHN, CD	110	00	20	1
22 12 53	FEAGAN, ROBERT DENNIS, CD	130	87	14	1
30 12 53	MARLOW, GEORGE HERBERT, CD	110	00	20	1
30 12 53	CLARK, HOWARD VICTOR, CD,PSC	130	00	20	1
01 01 54	HOLDFORTH, ALBERT EDWARD	140	40	60	1
02 01 54	TOWNSEND, FREDERIC GORDON, CD,PSA	110	00	10	1
09 01 54	DAVIS, LAWRENCE, CD	140	70	00	1
14 01 54	EVERSFIELD, NORMAN CRAWFORD	130	00	15	1
15 01 54	MILLER, ALLISTER AFFLECK, CD	130	01	20	1
25 01 54	HARVIE, JEFFREY JAMES, CD	110	88	15	1
01 02 54	RIKELY, WILLIAM, CD,PSC	110	00	20	1
07 02 54	MCCLYMONT, HENRY, CD	140	70	00	1
14 02 54	DEAR, HAROLD CLAUD, CD	140	40	60	1
17 02 54	PICKELS, AUBREY RAVENING, CD,PSC	130	00	20	1
19 02 54	HOYTE, GEORGE ALBERT, CD	130	09	20	1
06 03 54	JOHNSTON, VICTOR CHARLES, CD	110	00	00	1
15 03 54	TURNER, MAURICE AIKINS, CD,PSA	130	09	20	1
15 03 54	CONSIDINE, MICHAEL AURIOL, CD	130	09	20	1
15 03 54	BUTTERFIELD, JAMES, CD,BA	130	00	20	1
15 03 54	JONES, DONALD STEPHENSON, CD,PSA	140	41	60	1
22 03 54	WESTWOOD, GEORGE DOUGLAS, CD	110	00	12	1

**OFFICERS ACTIVELY SERVING IN THE ROYAL CANADIAN NAVY
WITH THE DATES OF THEIR SENIORITY**

SENIORITY	NAME, DECORATIONS, AND SPECIAL QUALIFICATIONS	DESIGNATOR	SUB-SPECIALTY	SEA QUALIFICATION	CONDITION OF SERVICE
LIEUTENANT-COMMANDER					
01 04 54	PERRINS, DENIS BOYCE, CD	140	50	00	1
06 04 54	WOODS, ALAN JOHN, CD	110	00	10	1
06 04 54	HEATH, RON, CD,PSA	110	00	10	1
06 04 54	ROSS, DOUGLAS, CD	110	00	20	1
07 04 54	BETHUNE, DONALD STORRAR, CD,BA,PSM	130	00	20	1
10 04 54	CAMPFIELD, DEREK OLIVER, CD	130	09	20	1
15 04 54	SHIMMIN, ROBERT ALLEN, CD	110	00	20	1
19 04 54	BURNS, JAMES RICHARD, CD,PSC	110	00	15	1
19 04 54	SAMSON, DOUGLAS ELLIOTT, CD	140	70	00	1
20 04 54	BYRNE, ALBERT JOHN, CD	110	00	20	1
27 04 54	MYERS, EDGAR ALEXANDER, CD	110	00	10	1
27 04 54	PATTON, CYRIL GEORGE, CD	110	00	13	1
02 05 54	WILLIAMSON, ROBERT HINDLEY, CD	110	00	12	1
03 05 54	WOOD, STANLEY CHARLES, CD	110	00	11	1
15 05 54	CLAYARDS, WILLIAM EDWARDS, CD	130	13	20	1
28 05 54	JUDD, BRYAN LESLIE, CD,PSA	130	01	20	1
14 06 54	BICKNELL, CHARLES JAMES, CD	140	70	00	1
14 06 54	READE, ALLAN FELTON, CD	140	70	00	1
19 06 54	JOHNSON, JAMES ALLAN, B COMM,CA	140	70	00	1
26 06 54	BLACKIE, ARTHUR ROBERT, CD	140	40	60	1
03 07 54	WILDER, GEORGE SEAWARD, CD	140	70	00	1
15 07 54	MAY, PETER GERALD, CD	130	09	20	1
10 08 54	FARRELL, WILLIAM LIONEL	130	00	20	1
12 08 54	HAIR, CHESTER JAMES, CD	130	09	20	1
16 08 54	LANGMAN, VICTOR MICHAEL, DSC,CD	110	00	13	1
01 09 54	GRAY, ARTHUR OWEN, CD	130	00	10	1
13 09 54	CAMPBELL, BRUCE ALEXANDER, CD,BA	140	70	00	1
28 09 54	HUGHES, ROBIN LAUGHLIN, CD	110	00	20	1
29 09 54	FISHER, DOUGLAS JAMES, CD	110	00	10	1
01 10 54	CROTHERS, CHARLES, CD,BA	140	70	00	1
04 10 54	GOURLAY, WILLIAM BRUCE, B PHE	110	00	10	1
05 10 54	SHAVER, CLARE EDWARD, CD	130	00	15	1
21 10 54	LINGUIST, STEWART ROSS, CD	110	00	10	1
01 11 54	BRONSKILL, ARNOLD SUTTON, CD	140	70	00	1
02 11 54	HENDRY, WILLIAM SHARPE, CD	130	01	20	1
18 11 54	HUNT, WILLIAM GEORGE, CD	130	00	13	1
24 11 54	MACDONALD, WILLIAM HARTLEY, CD	140	70	00	1
01 12 54	BABBITT, GEORGE WILLIAM, CD	110	00	11	1
01 12 54	BOURQUE, CHARLES ALFRED, CD	110	00	10	1
01 12 54	BROOMANT EDWARD GEORGE, CD	130	87	10	1
16 12 54	TURNER, ANTHONY NORMAN, CD,PSA	130	05	20	1
28 12 54	DEBROUGHTON, JOHN ALFRED, CD	130	00	20	1
01 01 55	BRYAN, WILLIAM JOHN, BASC AERO	110	41	60	1
01 01 55	JOHNS, LEONARD RAYMOND, CD	140	40	60	1
07 01 55	BARLOW, FRANK ERNEST, CD	140	50	00	1
11 01 55	SOWARD, STUART EDWARD, CD	110	00	11	1
04 02 55	NEWSTEAD, RALPH, CD	140	50	00	1
11 02 55	BELANGER, MARCEL HORACE, CD,PSC	130	00	13	1
20 02 55	MCNICOL, DONALD HERBERT, CD	110	00	14	1
21 02 55	WATERS, WILLIAM HENRY, CD	130	09	10	1
25 02 55	QUIRT, RONALD EARL, CD	110	87	14	1
26 02 55	RATCLIFFE, JOHN ARTHUR, CD	140	41	60	1

OFFICERS ACTIVELY SERVING IN THE ROYAL CANADIAN NAVY WITH THE DATES OF THEIR SENIORITY

SENIORITY	NAME, DECORATIONS, AND SPECIAL QUALIFICATIONS	DESIGNATOR	SUB-SPECIALTY	SEA QUALIFICATION	CONDITION OF SERVICE
<u>LIEUTENANT-COMMANDER</u>					
01 03 55	REYNOLDS, WILLIAM JARDINE, CD BASC CHEM ENG	140	50	00	1
01 03 55	ROWLEY, HERBERT, CD	140	41	60	1
07 03 55	DUNBAR, ROBERT MICHAEL, CD	130	09	10	1
08 03 55	MEREDITH, DOUGLAS GEORGE, CD,B COMM	140	70	00	1
11 03 55	RIDDELL, ROBERT McMILLAN, CD	140	60	00	1
31 03 55	BARRICK, GEOFFREY HERBERT, CD	130	17	20	1
04 04 55	SPROATT, HENRY LANGLOIS, CD	130	09	15	1
07 04 55	MANN, ROGER JAMES, CD	130	00	14	1
08 04 55	HYMAN, ERNEST JAMES, CD,PSA	130	00	20	1
09 04 55	EDWARDS, DAVIS CHARLES, CD	130	13	20	1
18 04 55	POOLE-WARREN, GEORGE HUGH, CD	140	41	50	1
04 05 55	DAUPHINEE, KENNETH ROBERT, CD	140	70	00	1
04 05 55	TRANTON, JOHN KENNETH, CD	140	70	00	1
12 05 55	MACFIE, JOHN, CD	140	55	00	1
16 05 55	JOY, HENRY DONOVAN, CD,PSA	110	00	20	1
20 05 55	PICKERING, HAROLD LEWIS, CD	130	87	12	1
24 05 55	JOHNSTON, JAMES RODNEY, CD	120	00	11	1
25 05 55	GILLIS, CHANNING DEACON, CD	130	00	20	1
01 06 55	HUTCHINSON, WESLEY DAVID, CD, BASC EE	140	60	00	1
01 06 55	BOYLE, THOMAS EDGAR, CD	130	00	13	1
01 06 55	WELSH, HAROLD RAYMOND, CD	110	00	15	1
01 06 55	SWIGGUM, HARRY LOUIS, CD	110	00	13	1
01 06 55	GIBBS, KENNETH LYLE, CD	110	00	16	1
12 06 55	YOUNG, ARCHIBALD JOHN, CD	140	50	00	1
15 06 55	MANNING, ALEXANDER DAVID, CD	140	70	00	1
18 06 55	PERRIN, CHARLES LLOYD, CD,B COMM	140	70	00	1
22 06 55	STEEL, JOHN MOFFAT, CD	130	15	12	1
24 06 55	ATTWELL, WILLIAM GEORGE, CD	140	40	60	1
28 06 55	LAURIE, GREENWOOD JOHN, CD	110	00	13	1
01 07 55	JELLETT, JOHN DAVID, CD	130	05	20	1
01 07 55	NIVEN, RICHARD KNOX, CD	130	05	20	1
05 07 55	OGLE, WILLIAM MELVILLE, CD	140	55	00	1
10 07 55	SHERGOLD, HAROLD, CD	130	17	10	1
11 07 55	WATSON, ROBERT JOHN	110	00	10	1
12 07 55	BEACH, ROBERT ALOYSIUS, CD	110	05	20	1
17 07 55	WILLIAMS, HORACE, CD	140	55	00	1
22 07 55	FOWLOW, FREDERICK ROBERT, CD,B COMM	140	70	00	1
26 07 55	RILEY, JOHN MARTIN, BSC	110	00	10	1
01 08 55	MARCUS, DANIEL LEONARD, CD	140	70	00	1
02 08 55	FISHER, JOHN WELLINGTON, CD	140	70	00	1
04 08 55	KARAGIANIS, AUBREY CONSTANTINE, CD	140	40	60	1
09 08 55	LITTLE, FREDERICK, CD	130	17	15	1
12 08 55	MIODONSKI, EUGENE WLADYSLAW	140	40	60	1
13 08 55	CUTTS, JAMES MORTIMER, CD,PSA	130	01	20	1
16 08 55	LEIGHTON, CHARLES EDMUND, CD	130	05	20	1
16 08 55	HERTZBERG, JOHN SUMNER, CD	130	17	20	1
20 08 55	SPEIGHT, LENN, CD	130	13	20	1
23 08 55	AGNEW, JOHN DONALD, CD	140	70	00	1
01 09 55	SMITH, ROBERT NEVILLE, CD	140	70	00	1
09 09 55	MURRAY, ARTHUR GERRARD, CD,PSA	130	13	20	1
16 09 55	SHAW, COLIN HAGGERSTON, CD	130	05	20	1
19 09 55	BAILEY, THOMAS JAMES, CD	130	09	10	1
19 09 55	PALMER, PATRICK ERNEST, CD	130	09	10	1
19 09 55	FLEMING, CHARLES WALTER, CD	130	09	20	1
19 09 55	MAXWELL, WILLIAM WATSON, CD	140	41	60	1
29 09 55	BANTON, NICHOLAS MELDRUM, CD	140	41	60	1
01 10 55	CRUMP, DAVID AINSLIE, CD	130	13	20	1

OFFICERS ACTIVELY SERVING IN THE ROYAL CANADIAN NAVY WITH THE DATES OF THEIR SENIORITY

SENIORITY	NAME, DECORATIONS, AND SPECIAL QUALIFICATIONS	DESCRIPTOR	SUB-SPECIALTY	SEA QUALIFICATION	CONDITION OF SERVICE
LIEUTENANT-COMMANDER					
07 10 55	OCONNELL, CORNELIUS JOSEPH	130	00	12	1
16 10 55	GILL, JOHN STANLEY, CD	130	09	14	1
16 10 55	MANIFOLD, CHARLES ROBIN, CD	130	13	20	1
16 10 55	WADE, HENRY JOHN, CD	130	13	20	1
18 10 55	RUSSELL, NEIL JENNINGS, CD	130	00	20	1
26 10 55	SIMARD, PIERRE EDOUARD, CD	130	00	20	1
01 11 55	COCKERAM, ALAN MARCHANT, CD	130	09	20	1
04 11 55	MYLREA, REGINALD PHILLIP, CD	130	33	20	1
06 11 55	BUCHANAN, ROBERT REYCRAFT, CD,BA EC	140	70	00	1
10 11 55	MACDONALD, ROBERT ROSS, CD	140	60	00	1
10 11 55	BANFIELD, NELSON RALPH, CD	140	60	00	1
01 12 55	MCNICHOL, DUNCAN STEWART, CD	140	70	00	1
16 12 55	WIGGS, EDGAR ALFRED, CD	130	00	20	1
16 12 55	GAMBLIN, DONALD KEMPTON, CD	130	13	20	1
22 12 55	CHOAT, RUSSELL FREDERICK, CD	130	05	20	1
01 01 56	CAVENAGH, ORFEUR JOHN, CD	130	01	20	1
16 01 56	FOX, ALEXANDER EDWARD, CD	110	88	20	1
16 01 56	COTE, JACQUES PAUL, CD,PSA	110	00	20	1
01 03 56	BROOKS, GEORGE WAITE, CD	130	00	20	1
05 03 56	TUCKER, JOHN BRACKEN, CD	140	70	00	1
01 04 56	HENSHAW, FREDERICK GRAHAM, CD	130	13	20	1
21 04 56	FRAYN, WILLIAM HERBERT, CD	110	00	11	1
30 04 56	KEEFER, FRANK NOEL, CD	130	00	20	1
01 05 56	BROCKHURST, GEOFFREY JAMES, CD	130	17	10	1
01 05 56	CAMERON, ARTHUR KEITH, CD	140	70	00	1
05 05 56	GODBOUR, GASTON EUGENE, CD,M COMM	140	70	00	1
09 05 56	PALMER, WARD WATSON, CD	130	30	15	1
15 05 56	BRAY, ARTHUR REID, CD	140	70	00	1
16 05 56	BECKETT, WILLIAM MARSHALL, CD	130	00	20	1
01 06 56	LINDSEY, RALPH GEORGE, CD,BA	140	60	00	1
01 06 56	NICOLSON, KENNETH SAMUEL, CD	110	00	10	1
01 06 56	ROWELL, SHELDON MACDONALD, CD	110	88	13	1
01 06 56	SHELLINCK, ANTON ALBERT, CD	110	00	13	1
05 06 56	DICKINSON, ROGER JOHN, CD	140	41	60	1
12 06 56	KINGS, DENNIS, CD	140	41	50	1
25 06 56	EDMONDSON, HENRY JAMES, BSC ARCH	140	55	00	1
01 07 56	CRAWFORD-SMITH, JEAN	140	00	00	1
07 07 56	KELLY, MICHAEL KARL, CD	130	09	14	1
11 07 56	STOTESBURY, BERNARD NEWTON, CD	140	70	00	1
22 07 56	NICHOLSON, FREDERICK WALLIS	140	55	00	1
01 08 56	DRUMMOND, JAMES ELMER, CD,BA,MBA	140	70	00	1
01 08 56	ODELL, RUSSELL KENNETH, BASC EE	140	60	00	1
01 08 56	WILKINS, BRADLEY LAURENCE BASC ENG PHYS	140	60	00	1
05 08 56	KENT, ALLAN CHARLES, CD	140	40	60	1
05 08 56	GOODYER, STANLEY CHARLES, CD	140	60	00	1
05 08 56	EVANS, LESLIE MURRAY, CD	140	40	60	1
05 08 56	CHANDLER, ALAN MALCOLM, CD	140	40	60	1
05 08 56	BOWDITCH, WILLIAM WATSON, CD	130	17	20	1
05 08 56	DUMBRILLE, JOHN EDWARD, CD	140	41	60	1
05 08 56	DENISON, FREDERICK EDWIN, CD	140	50	00	1
08 08 56	STROUTS, ROBERT FRANCIS, DSC,CD	120	00	20	1
11 08 56	TUTTE, DOUGLAS FREDERICK, DSC,CD	130	17	10	1
21 08 56	MACLEAN, JAMES LESLIE, CD	130	00	16	1

OFFICERS ACTIVELY SERVING IN THE ROYAL CANADIAN NAVY WITH THE DATES OF THEIR SENIORITY

SENIORITY	NAME, DECORATIONS, AND SPECIAL QUALIFICATIONS	DESIGNATOR	SUB-SPECIALTY	SEA QUALIFICATION	CONDITION OF SERVICE
<u>LIEUTENANT-COMMANDER</u>					
05 10 56	COCKS, HARVIE TRIST, CD	140	70	00	1
15 10 56	KEARTON, GEORGE CECIL	140	60	00	1
05 11 56	ROBERTS, TREVOR JOHN, CD	140	70	00	1
06 11 56	ETCHELLS, DAVID WALLACE	110	00	00	1
13 11 56	JONES, WILLIAM FORSTER, CD, B COMM	140	70	00	1
27 11 56	DEWHIRST, ROBERT, CD	130	33	10	1
29 11 56	MAHONEY, JOHN ELLIOT, CD	130	00	20	1
30 11 56	EWENS, BRYCE ALEXANDER, CD	130	00	12	1
01 12 56	BIRD, JAMES MCARTHUR, CD, BSC MATHS&PHYS	140	63	00	1
01 12 56	MASON, JOHN WILLIAM, CD, BASC ME	130	40	22	1
01 12 56	MEIKLE, KENNETH MACKAY, CD, BSC ME	110	41	60	1
01 12 56	BOASE, JOHN BERNARD, CD, BASC CHEM ENG	130	50	10	1
01 12 56	DARLINGTON, ROBERT ARTHUR, CD, BA H	130	70	10	1
12 12 56	DICKINSON, ROSS, CD	130	30	14	1
15 12 56	COOK, JAMES ROBERT, CD, BSC PHYS	140	50	00	1
20 12 56	HEBBERT, THOMAS LEITH, CD	130	13	20	1
20 12 56	JACKSON, NORMAN SHUTTLEWORTH, CD	130	01	20	1
05 01 57	MITCHELL, STANLEY FALCONER, CD	140	70	00	1
07 01 57	KIDD, BERKLEY MATHESON, CD	130	33	15	1
15 01 57	FRENCH, FRANCIS JOHN, CD, BA	130	09	20	1
20 01 57	MCRUER, JOHN DOW, CD	130	17	20	1
20 01 57	MCMILLIN, ANDREW CLARK, CD	130	17	20	1
01 02 57	BYRNES, EARL MADIGAN, CD, BASC EE	140	60	00	1
01 02 57	MCCONECHY, EARL EDWARD, BSC	120	60	00	1
01 02 57	KANWISHER, WILLIAM, BASC EE	140	60	00	1
01 02 57	MARGETTS, EARLE VERNON, CD, BA	140	70	00	1
01 02 57	FRICKER, JOHN FRANCIS, BSC, B COMM	140	70	00	1
03 02 57	WILSON, JOHN ALLAN, CD	140	60	00	1
03 02 57	BOYD, JAMES OLIVER, CD	140	40	60	1
03 02 57	RIGG, DAVID EDWARD, CD	130	13	20	1
03 02 57	FOSTER, FRANK HERBERT, CD	140	70	00	1
03 02 57	ANDREWS, HARVEY JOHN, CD	130	00	20	1
03 02 57	BILLARD, ROBERT ARTHUR, CD	140	55	00	1
03 02 57	WHEELER, WILLIAM CHARLES, CD	130	09	13	1
05 02 57	MCMORRIS, GEORGE COULSON, CD	120	00	23	1
01 03 57	WILSON, WELLINGTON BRUCE, CD, BASC ENG PHYS	140	60	00	1
05 03 57	RADFORD, DONALD CARRUTHERS, CD	130	05	20	1
22 03 57	PORTCHMOUTH, ROY SYDNEY, CD	130	00	16	1
01 04 57	GUMMER, ERNEST MARWOOD, B ENG EE	140	60	00	1
01 04 57	ARTHUR, ROBERT HAROLD, CD, BSC EE	140	63	00	1
01 04 57	TAYLOR, ALLEN DUDLEY, CD, BA	130	00	20	1
05 04 57	WILKES, JOHN HILTON, CD	130	17	20	1
15 04 57	COWEN, STANLEY COLVILLE, CD BA	130	13	17	1
20 04 57	NORMAN, ANTHONY JOHN, CD	130	00	20	1
20 04 57	FARQUHAR, JOHN ANDERSON, CD	130	05	20	1
26 04 57	TASSIE, ALBERT CLARKE, CD, BA	140	70	00	1
29 04 57	DAYTON, FRANCIS JAMES, BASC ME	140	40	60	1
04 05 57	NORMAN, ERNEST CHARLES, BEM, CD	130	13	10	1
04 05 57	LUBIN, FREDERICK, CD	130	13	10	1
05 05 57	MCCRERY, HAROLD CLARKE, CD, BA	130	05	20	1
10 05 57	CONNOR, FRANCIS MICHAEL, BASC ARCH	140	55	00	1
19 05 57	CUMMING, DONALD WALTER, CD, BASC AERO M SC AERO	110	41	50	1
20 05 57	HILLIARD, GEOFFREY STRICKLAND, CD	110	17	20	1

OFFICERS ACTIVELY SERVING IN THE ROYAL CANADIAN NAVY WITH THE DATES OF THEIR SENIORITY

SENIORITY	NAME, DECORATIONS, AND SPECIAL QUALIFICATIONS	DESIGNATION	SUB-SPECIALTY	SEA QUALIFICATION	CONDITION OF SERVICE
<u>LIEUTENANT-COMMANDER</u>					
01 06 57	CARR, ALISTAIR GORDON, CD, BSC MATHS&PHYS,PSC	140	60	00	1
01 06 57	SMITH, HAROLD WILLIAM, CD,BASC EE	140	60	00	1
05 06 57	BIRCH-JONES, PETER MEREDITH, CD	130	17	20	1
16 06 57	ROSENTHALL, LESLIE CHARLES, CD	110	87	02	1
26 06 57	MALYSHEFF, ANDREW, CD,MA	130	00	20	1
01 07 57	SHUTTLEWORTH, DENNIS HOLT, BSC	140	40	60	1
05 07 57	GROSSMITH, SETH WALTER, CD,B ENG	110	88	00	1
05 07 57	MACKAY, BRYAN JAMES, CD	130	87	15	1
22 07 57	IRVINE, THOMAS ARTHUR, CD	130	00	20	1
28 07 57	RENFREW, JAMES GIBB, CD	140	40	60	1
28 07 57	PINET, JEAN MARIE, CD	140	70	00	1
28 07 57	SALSICCIOLI, PETER PAUL, DSM,CD	140	40	60	1
28 07 57	KELLINGTON, THOMAS MARTIN, CD	140	40	60	1
28 07 57	FREEMAN, RUSSELL, CD	130	13	20	1
28 07 57	BURKE, JOHN NORMAN, CD	140	60	00	1
28 07 57	TURNER, ALLAN BOWER, CD	140	50	00	1
28 07 57	ARNOTT, JAMES ALBERT, CD	130	33	11	1
30 07 57	ROBINSON, WALTER WILLIAM	130	33	10	1
01 08 57	HUTCHESON, JAMES GORDON, BASC EE, MSC EE	140	63	00	1
03 08 57	CULHAM, GLENFORD ERWIN, CD	140	70	00	1
09 08 57	ANDERSON, FREDERICK SCOTT, BA	140	70	00	1
15 08 57	DIBBEN, BASIL JOHN, CD,B ENG	140	41	60	1
15 08 57	CUMMINGS, GORDON MCQUATT, CD	140	41	60	1
23 08 57	BODEN, ARNOLD WILLIAM, BEM,CD	140	60	00	1
24 08 57	BARRETT, FRED, CD	140	70	00	1
25 08 57	INSLEY, JOHN EARL, CD	140	60	00	1
01 09 57	KENT, MICHAEL ROBERT, CD,BSC ME	140	40	60	1
01 09 57	MUNRO, PHILLIP RALPH, CD,BASC EE	130	60	10	1
01 09 57	COFFIN, TRISTRAM EDWARD BSC MATHS&PHYS	140	50	00	1
01 10 57	SMEDLEY, ARTHUR JOHN, CD	130	00	15	1
17 10 57	HOLMES, WILLIAM NAGLE, CD	130	17	13	1
03 11 57	MARTIN, JACK TIMM	140	70	00	1
03 11 57	PEERS, ROBERT CLAUDE, CD	130	13	20	1
15 11 57	EVANS, ROGER ALBERT, BA HIST	130	17	20	1
18 11 57	DUNBAR, FRANCIS JOHN, CD	130	09	20	1
01 12 57	OWERS, CLIFFORD	140	63	00	1
01 12 57	COHRS, JOHN LEWIS, BASC EE	140	62	60	1
03 12 57	HUGHES, WILLIAM ANDREW, CD	130	13	20	1
15 12 57	GLADMAN, ROBERT FREDERICK	130	09	20	1
18 12 57	MARTIN, MICHAEL ARTHUR, CD,PSC	130	13	20	1
01 01 58	HOLTBY, LIONEL GWYNN, BASC EE	140	60	00	1
01 01 58	SNIDER, STEWART GORDON, CD, BSC MATHS&PHYS	130	60	10	1
03 01 58	ASHFIELD, JOHN MCLAREN, CD	140	55	00	1
12 01 58	THRELKELD, THOMAS GEORGE	140	40	60	1
02 02 58	FERGUSON, WILLIAM LOGAN, CD	140	60	00	1
02 02 58	CHANEY, LAWRENCE, MBE,CD	130	30	11	1
02 02 58	PENNIE, DUFF MORRISON, MBE,CD	140	40	60	1
02 02 58	VERGE, GEORGE HOWARD, CD	140	50	00	1
02 02 58	DOWN, ALBERT ERNEST, CD	140	55	00	1
02 02 58	HIGGS, DAVID ALBERT, CD	140	70	00	1
02 02 58	JACKSON, LESLIE ANDREW, CD	140	70	00	1
02 02 58	TULK, GERALD AUGUSTUS, CD	140	70	00	1

**OFFICERS ACTIVELY SERVING IN THE ROYAL CANADIAN NAVY
WITH THE DATES OF THEIR SENIORITY**

SENIORITY	NAME, DECORATIONS, AND SPECIAL QUALIFICATIONS	DESIGNATOR	SUB-SPECIALTY	SEA QUALIFICATION	CONDITION OF SERVICE
<u>LIEUTENANT-COMMANDER</u>					
02 02 58	COPLEY, LLOYD GUY, CD	140	52	60	1
03 02 58	MANORE, JOHN IRWIN, CD	130	09	20	1
18 02 58	FULTON, JAMES ANDREW, CD	130	17	20	1
21 02 58	MUNCASTER, DOUGLAS ALBERT, GM,CD	110	00	10	1
26 02 58	FAWLEY, JAMES, CD	140	60	00	1
01 03 58	BUZZA, PERCIVAL CHARLES, CD,BSC	130	50	12	1
03 03 58	MAYNARD, YVES BROSSOIT, CD	140	41	60	1
03 03 58	CAMPBELL, ALBERT PETER, CD,PSA	130	17	20	1
18 03 58	BROWN, ROBERT CAMPBELL	110	13	20	1
18 03 58	NORTON, NEIL STCLAIR, CD,PSC	130	01	20	1
26 03 58	WILSON, WILLIAM CHARLES, CD	130	17	20	1
26 03 58	PAUL, ROBERT JAMES, CD	130	00	20	1
27 03 58	MOORE, FRANK CHARLES, CD	140	40	60	1
18 04 58	HOLLYWOOD, HARRY EDWIN, CD	110	00	16	1
01 05 58	CROSWELL, GUY GARFIELD, CD,BSC EE	130	63	10	1
01 05 58	DOBIE, JOHN DENIS	140	55	00	1
03 05 58	HASE, CHARLES FREDERICK, CD	140	40	60	1
03 05 58	DAVIS, WILLIAM EVANS, CD	140	70	00	1
01 06 58	MILES, JAMES FRANKLIN, CD,BASC EE	140	60	00	1
09 06 58	DOUGLAS, FREDERICK GEORGE, CD	140	60	00	1
13 06 58	SCOTT, DAVID ALEXANDER, CD	130	00	10	1
18 06 58	DONALD, JAMES IAN, CD	130	05	20	1
18 06 58	MCCULLOCH, PAUL LANCELOT, CD	130	01	20	1
30 06 58	SAVAGE, ROBERT LESLIE, CD	130	33	13	1
01 07 58	LOCKWOOD, EDGAR WALLACE, CD BSC MATHS&PHYS	140	60	00	1
03 07 58	BLACKBURN, KENNETH WILLIAM, CD	130	13	13	1
03 07 58	WEBSTER, IAN	110	00	15	1
18 07 58	PEARCE, GEORGE DAVID, CD	130	09	20	1
21 07 58	SETHNA, HOMI CAWAS, BSC MATHS&PHYS, BASC ARCH	140	55	00	1
25 07 58	HINDLE, HAMILTON FRANCIS, CD	140	40	60	1
25 07 58	MILLEN, JAMES FREDERICK, CD	140	40	60	1
25 07 58	MOYES, GEORGE YOUNG, CD	140	50	00	1
25 07 58	THOMPSON, EARL DOUGLAS, CD	140	53	00	1
25 07 58	YOUNG, MAXWELL BOE, CD	140	70	00	1
25 07 58	WIGMORE, DONALD EDMUND, CD	140	70	00	1
25 07 58	GIBSON, LORNE, CD	130	13	20	1
25 07 58	JAMIESON, KENNETH, CD	140	60	00	1
25 07 58	WOODWARD, MERLE ERNEST, CD	140	40	60	1
25 07 58	BURNETT, EDWARD, CD	140	40	60	1
25 07 58	SHEA, FRANK EARLE, CD	140	40	60	1
01 08 58	GILBERT, CECIL ROY, CD,B ENG ME	140	40	60	1
01 08 58	PRATT, DENIS HUGH, BASC E	140	60	00	1
01 08 58	BARROW, MICHAEL, CD	130	17	20	1
03 08 58	ALLAN, THOMAS STEELE, CD	110	42	66	1
04 08 58	LAMBIE, VINCENT FREDERICK, CD	140	70	00	1
06 08 58	MAXWELL, DONALD ERNEST, CD	110	87	14	1
15 08 58	PRESTON, ANTHONY JOHN	130	00	12	1
16 08 58	DEE, STANLEY, CD,PSA	130	01	20	1
21 08 58	SNYDER, ARNOLD ALVIN, CD	140	55	00	1
25 08 58	DENNEY, NORMAN WILSON, CD	140	70	00	1
15 09 58	MARKLE, HOWARD WALLACE, CD	130	05	20	1
22 09 58	STENNING, RAYMOND BRUCE, CD	140	70	00	1
01 10 58	FARQUHARSON, KENNETH LIONEL, CD, B ENG ME	140	40	60	1

**OFFICERS ACTIVELY SERVING IN THE ROYAL CANADIAN NAVY
WITH THE DATES OF THEIR SENIORITY**

SENIORITY	NAME, DECORATIONS, AND SPECIAL QUALIFICATIONS	DESIGNATION	SUB-SPECIALTY	SEA QUALIFICATION	CONDITION OF SERVICE
<u>LIEUTENANT-COMMANDER</u>					
01 10 58	LORD, CHARLES EDWARD, CD	130	00	20	1
01 10 58	MCCUBBIN, ERNEST, BASC EE	140	60	00	1
03 10 58	HOPKINS, STANLEY EVERETT, CD, MASC NE	140	40	60	1
03 11 58	BAYLY, IAN MACDONALD	140	55	00	1
13 11 58	COPAS, FREDERICK JAMES, PSA	130	17	12	1
16 11 58	BROOKS, JACKSON JAMES, CD	130	01	20	1
16 11 58	MORRIS, ROBERT PERCY	130	01	20	1
18 11 58	LEWIS, KEITH DUNHAM, CD	130	17	20	1
22 11 58	GRAHAM, JOHN ROWCLIFFE, BA EC	140	70	00	1
27 11 58	DAVIS, CHARLES HERBERT, DSC,CD	140	40	60	1
29 11 58	GOOD, JOHN PATRICK	140	70	00	1
01 12 58	KIELY, JAMES ALFRED, CD,B ENG EE	140	60	00	1
01 12 58	MINOGUE, LORNE EDWIN, BSC EE	140	60	00	1
27 12 58	PERRAULT, JOSEPH FRANK, CD	130	13	10	1
27 12 58	LAPHEN, FREDERICK CHARLES, CD	130	13	10	1
01 01 59	HAYWARD, WILLIAM LANGFORD, CD	130	17	12	1
01 01 59	GRAHAM, JOHN WILLIAM, CD	130	17	14	1
03 01 59	STEEL, DAVID BURNELL, CD	130	09	20	1
03 01 59	RATCLIFFE, RICHARD, CD	130	05	20	1
15 01 59	PAYNE, DOUGLAS BENNETT, CD	140	70	00	1
15 01 59	COVE, THOMAS AUSTIN, CD	140	70	00	1
16 01 59	PARKER, ERIC STANLEY, CD	130	00	20	1
16 01 59	SMITH, ALBERT LEONARD, CD	130	00	13	1
31 01 59	IVANY, HEDLEY GORDON, CD	140	55	00	1
31 01 59	BEATTIE, JOSEPH, CD	140	40	60	1
31 01 59	MOULTON, MELVIN SAMUEL	140	40	60	1
31 01 59	MACINNIS, DONALD ROSS, CD	140	40	60	1
31 01 59	GAGNE, JOSEPH PAUL, CD	140	40	60	1
31 01 59	PRESTON, MARK, CD	140	70	00	1
31 01 59	TANNER, JOHN JAMES, CD	140	40	60	1
01 02 59	RUSSELL, JOHN WALTER, CD,BASC CHEM	130	50	10	1
03 02 59	ATKINSON, DAVID WALTER, CD	130	33	20	1
06 02 59	ROY, JEAN LOUIS, M COMM	140	70	00	1
11 02 59	PARRY, LESLIE JAMES, CD	130	00	15	1
16 02 59	BROWN, WILLIAM GOULD, CD	130	13	20	1
23 02 59	WHITE, DONALD ROSS, CD	130	09	20	1
28 02 59	HEALEY, LESLIE, CD	140	60	00	1
03 03 59	RUSK, HARRY, CD	130	13	20	1
18 03 59	ELLIS, THOMAS HUGH, CD	130	09	20	1
30 03 59	MACHAN, STANLEY GAVIN	130	09	20	1
31 03 59	LOCKE, MAURICE MARTIN, CD	140	40	60	1
01 04 59	VONDETTE, HENRY WILLIAM, CD	130	17	20	1
07 04 59	COTTINGHAM, JOHN SAMUEL	130	05	14	1
30 04 59	ADDISON, HERBERT THOMAS, CD	130	33	15	1
30 04 59	LEONARD, ANTHONY EVLYN	130	00	11	1
01 05 59	WEBER, BENJAMIN NICOL, CD	130	00	10	1
01 05 59	MITCHELL, EDWARD STANLEY	140	55	00	1
01 05 59	GIROUX, GERALD JOSEPH, BSC	140	50	00	1
03 05 59	CLARKE, JAMES YOUNG, CD	130	40	84	1
03 05 59	MCCLEAN, RALPH LOUIS, CD	130	13	15	1
12 05 59	MILLEN, DAVID HARRY, CD	140	60	50	1
15 05 59	SCHOBEL, GEORGE, CD	130	00	20	1
03 06 59	MURWIN, JAMES HERBERT, CD	130	09	10	1
03 06 59	WALES, DUGALD GORDON, CD	130	01	20	1
16 06 59	HARPER, EDWARD ROBY, CD	140	60	00	1

OFFICERS ACTIVELY SERVING IN THE ROYAL CANADIAN NAVY WITH THE DATES OF THEIR SENIORITY

SENIORITY	NAME, DECORATIONS, AND SPECIAL QUALIFICATIONS	DESIGNATOR	SUB-SPECIALTY	SEA QUALIFICATION	CONDITION OF SERVICE
<u>LIEUTENANT-COMMANDER</u>					
18 06 59	KER, STEPHEN INNES, CD	130	05	20	1
22 06 59	TURNER, EDWARD MICHAEL	110	00	20	1
30 06 59	JOHNSON, GEOFFREY PHIPPS, CD	140	70	00	1
30 06 59	CHEKAN, JOHN, CD	130	00	13	1
01 07 59	BELCHER, JOHN COLBECK, CD,PSC	130	13	12	1
03 07 59	EMERSON, GEORGE HENRY, CD	130	00	20	1
14 07 59	HANDS, RUSSELL EDWARD, CD	140	50	00	1
16 07 59	HOBBS, JOHN EDWARDS, CD,BA	130	00	20	1
18 07 59	HENLEY, ALAN ALEXANDER, CD	130	01	20	1
21 07 59	SCOTT, PATRICK ANTONY	130	17	20	1
25 07 59	WORTMAN, GEORGE FREDERIC, CD	140	70	00	1
25 07 59	BELL, ERNEST RITCHIE, CD	140	60	00	1
25 07 59	KOWALCHUK, THOMAS, CD	140	55	00	1
25 07 59	DOWN, JOHN TRENCHARD, CD	140	55	00	1
15 08 59	BRIDGMAN, HAMISH DRUMMOND, CD,PSA	130	00	20	1
01 09 59	MIDDLETON, ROBERT EARL, CD	130	13	10	1
02 09 59	ANDERSON, DONALD GEORGE, CD	140	60	00	1
02 09 59	FORD, NORMAN GOODWIN, CD	140	60	00	1
03 09 59	BOWEN, JAMES GILBERT, CD	130	00	10	1
04 09 59	MILLER, DAVID DONALDSON	140	40	60	1
04 09 59	STEWART, ALASTAIR PEATTIE, B COMM	130	70	10	1
16 09 59	MURRAY, ROBERT THOMAS, CD	110	00	12	1
26 09 59	BAYFIELD-DAVIS, FRANCIS MERRICK	130	30	11	1
01 10 59	BISSELL, PHILLIP GEORGE, CD	130	17	20	1
01 10 59	BOND, JAMES MANSON, CD	130	00	14	1
01 10 59	ATWOOD, JAMES GRAHAM	140	41	60	1
08 10 59	MCMARTIN, KENNETH CAMPBELL	140	40	60	1
15 10 59	BUTCHART, ARTHUR ALEXANDER, DSM,CD	130	13	14	1
24 10 59	BALL, JOSEPH, BEM,CD	140	00	00	1
30 10 59	WATSON, JOHN FREDERICK, CD	130	13	20	1
04 11 59	KROGEL, WILLIAM FREDERICK, CD	140	60	00	1
06 11 59	HESELTINE, JAMES CHAPMAN, BSC EE	140	50	00	1
30 11 59	YOUNG, JOHN ROBERT, CD	130	01	20	1
01 12 59	PEARMAN, RICHARD ALISTAIR	140	60	00	1
01 12 59	KASTNER, GEORGE ALLAN, CD,BSC EE	140	60	00	1
01 12 59	DICENZO, COLIN DOMENIC, CD,M SCEE	140	60	00	1
01 12 59	MAINER, GEORGE THOMAS, CD,BASC ME	140	50	00	1
15 12 59	COSTIN, FRANK WILLIAM, CD	130	01	20	1
30 12 59	LOWE, ALAN GORDON, CD	130	09	20	1
31 12 59	SHIRLEY, ALBERT	130	09	14	1
01 01 60	BENN, DOUGLAS HERBERT	140	40	60	1
01 01 60	LAROCHE, JOSEPH HENRI, BA	130	13	15	1
01 01 60	GOUDY, JOHN	130	13	20	1
04 01 60	ACKLAM, HENRY	140	55	00	1
10 01 60	HORTIE, CARL LEO, CD	140	70	00	1
15 01 60	LECKIE, ROBERT, CD	140	70	00	1
15 01 60	PLANT, HENRY HUGH, CD	130	01	20	1
30 01 60	MURISON, VERNON ALEXANDER, CD	130	05	20	1
08 02 60	ARNOTT, THOMAS ALEXANDER	140	40	60	1
10 02 60	ROBERTS, DAVID OWEN, CD BSC EE	140	63	00	1
19 02 60	YOUNG, CHARLES HERBERT, CD	140	40	60	1
19 02 60	BRACKETT, OSWALD GUY, CD	140	40	60	1
21 02 60	JAMES, WALLACE ELMER, MBE,CD	110	00	00	1
01 03 60	STOLEE, ERLING BRYNJULF, BA,BSC	130	01	20	1

**OFFICERS ACTIVELY SERVING IN THE ROYAL CANADIAN NAVY
WITH THE DATES OF THEIR SENIORITY**

SENIORITY	NAME, DECORATIONS, AND SPECIAL QUALIFICATIONS	DEBENATOR	SUB-SPECIALTY	SEA QUALIFICATION	CONDITION OF SERVICE
LIEUTENANT-COMMANDER					
01 03 60	MORRIS, ALLAN FRANCIS	130	13	20	1
01 03 60	WAGLAND, GRAHAM WILFRID, CD	140	40	60	1
01 03 60	BALSON, NORMAN CRAIG, CD, M SC AERO	140	41	50	1
02 03 60	MARTIN, CHARLES RAYMOND, CD	130	00	13	1
08 03 60	CAIRNEY, JOHN DORRIAN, CD	130	11	20	1
15 03 60	BOOTH, ALAN EDWARD, CD	130	30	13	1
15 03 60	MCDONALD, DONALD ALEXANDER, CD	130	13	12	1
17 03 60	BABINEAU, DOUGLAS BERNARD, DSM, CD	130	13	10	1
21 03 60	GRAY, JAMES MCGREGOR, CD	140	70	00	1
21 03 60	DALLIMORE, RAYMOND HOWARD, CD	140	70	00	1
26 03 60	STUART, HARRY JACKSON, CD	140	70	00	1
30 03 60	MORTON, JOHN PATRICK, CD	130	13	20	1
31 03 60	SHUCKBURGH, TREVOR COLE, CD	130	17	20	1
31 03 60	HILL, GERALD HENRY	130	01	20	1
01 04 60	CAREY, ERIC STANLEY, CD	140	60	00	1
01 04 60	MYERS, WILLIAM HENRY, CD	130	00	11	1
01 04 60	BENTLEY, FRANK ALDORTH, CD	140	70	00	1
01 04 60	DUNFEE, GEORGE OLIVER, CD	130	60	12	1
01 04 60	HIMSL, FRANCIS JOSEPH, CD	140	60	00	1
01 04 60	JOUDREY, CHARLES GEORGE, CD, BSC EE	140	60	00	1
09 04 60	LAWRENCE, DAWSON BOWMAN, CD	130	05	13	1
15 04 60	KNOX, JAMES HENRY	140	40	60	1
16 04 60	WILLMAN, CLARENCE AUGUSTUS	140	55	00	1
05 05 60	CARNEY, EDWARD EDSON, BEM, CD	140	70	00	1
12 05 60	THEXTON, DONALD LOUGHLIN	130	01	20	1
15 05 60	THOMPSON, MICHAEL GERARD, B COMM, MBA	140	70	00	1
16 06 60	DAWSON, JAMES KEITH, CD	110	00	02	1
20 06 60	MILNE, GEORGE RALP, CD	130	09	14	1
23 06 60	WIWCHARUCK, PETER GEORGE, CD	140	46	00	1
23 06 60	CANDY, ARTHUR LESLIE	140	40	60	1
23 06 60	DEAR, EDWARD VICTOR, CD	140	40	60	1
23 06 60	GRECO, VINCENT CHARLES, CD	130	00	10	1
01 07 60	READER, PETER VIVIAN	140	40	60	1
13 07 60	DONALDSON, DAVID REDFORD	130	15	16	1
16 07 60	REID, JOHN MAXWELL, CD	130	13	20	1
01 08 60	CHANDLER, DEREK ALAN	140	41	60	1
01 08 60	FIDDY, KEITH, CD, BSC ME	140	40	60	1
01 08 60	BLACKBURN, GERALD WILLIAM, CD, B COMM	140	70	12	1
14 08 60	WAND, DONALD JOHN	130	17	20	1
01 09 60	WOOD, WILLIAM LESLIE, CD, BSC ME	140	50	00	1
01 09 60	FORD, ALAN GEOFFREY, BASC ME	140	40	60	1
10 09 60	TOOMS, ARTHUR	130	00	12	1
12 09 60	PEAKMAN, GEORGE WILLIAM, CD	130	33	10	1
12 09 60	COX, PETER SAMUEL, CD	130	00	10	1
12 09 60	YOUNG, KEITH MURRAY, CD	130	09	20	1
15 09 60	WHYTE, ROBERT ANDREW, CD	130	33	13	1
16 09 60	COLEGRAVE, DENIS SIDNEY	130	00	10	1
17 09 60	HILL, DOMINIC ROLAND	130	17	10	1
17 09 60	ABRAHAM, JOHN EDWARD, CD	130	00	10	1
19 09 60	GORSLINE, ALLAN CHALMERS, CD	130	05	20	1
12 10 60	ROSS, EDWARD RAYMOND, C	140	52	50	1
27 10 60	EDWARDS, ROLAND JAMES, CD	140	70	00	1
27 10 60	PASSMORE, RUSSELL FRANCIS, CD	140	70	00	1
01 11 60	ARMSTRONG, GEORGE GORDON, BA	130	01	20	1

OFFICERS ACTIVELY SERVING IN THE ROYAL CANADIAN NAVY WITH THE DATES OF THEIR SENIORITY

SENIORITY	NAME, DECORATIONS, AND SPECIAL QUALIFICATIONS	DESIGNATOR	SUB-SPECIALTY	SEA QUALIFICATION	CONDITION OF SERVICE
<u>LIEUTENANT-COMMANDER</u>					
01 12 60	MACLEOD, ALLISON HUGH, CD,BA	140	70	00	1
01 12 60	OXHOLM, BENDT ALEXANDER	110	00	15	1
09 12 60	SMITH, LAWRENCE WILLIAM, DSM,CD	140	63	00	1
01 01 61	BACHAND, ROBERT JOSEPH	140	70	00	1
05 01 61	WHITTEMORE, WALLACE DONALD BSC PHYS	140	50	00	1
09 01 61	WALKER, WILLIAM DESMOND	130	00	17	1
12 01 61	CREECH, JAMES LEWIS, CD	130	09	20	1
14 01 61	COELL, RONALD HAZLITT	130	33	14	1
16 01 61	TOMLINSON, SAMUEL GEORGE, CD	120	00	23	1
30 01 61	FOREMAN, STANLEY LIDSE, CD	140	40	60	1
30 01 61	HARPER, JOHN SEYMOUR, CD	140	40	60	1
06 02 61	DUFFY, JOSEPH OLEARY, CD,BA EC	140	70	00	1
06 02 61	AVERY, DAVID AUSTIN, BA	130	01	22	1
12 02 61	WELBOURN, WILLIAM GEORGE	130	54	70	1
15 02 61	ANDREW, JAMES VERNON	140	40	60	1
22 02 61	INGLIS, IAN CHRISTIAN, DSC,CD	130	00	20	1
28 02 61	KENNEDY, JOHN KINROSS	110	00	17	1
03 03 61	GUY, ALLAN ROSS	140	70	00	1
10 03 61	MALCOLM, NEIL TAYLOR, BSC,BSC EE	140	50	00	1
01 04 61	WEBB, FREDERICK ARTHUR, CD	130	13	11	1
01 04 61	RITCHIE, ERNEST LEONARD, CD	130	00	10	1
01 04 61	CLARK, ROY, CD	130	00	10	1
01 04 61	MOEN, ARLO MAITLAND, CD	140	60	00	1
01 04 61	CARROLL, GEORGE ALVIN, DSM	130	05	10	1
03 04 61	GUY, REX GEOFFREY, CD	130	01	16	1
12 04 61	BELL, HARRY ALLISON	140	40	60	1
12 04 61	KIRBY, RICHMOND HILL	130	21	15	1
16 04 61	BLAIR, LAVERNE THOMAS, CD,BSC	130	09	10	1
27 04 61	SCOTT, CHARLES JOHN, CD	130	00	15	1
27 04 61	JEWERS, JOHN WILLIAM, CD	130	00	13	1
28 04 61	SMITH, HAROLD GRAHAM, CD	140	70	00	1
28 04 61	BONOYER, ROGER AGENOR, CD	140	70	00	1
01 05 61	DOUGLAS, WILLIAM ALEXANDER, BA	130	01	20	1
08 05 61	SMITH, CALVIN ALBERT	110	87	00	1
11 05 61	OGILVY, CONSTANCE EILEEN, BA	140	00	00	1
12 05 61	STEWART, CLIFFORD ANDREW	130	09	12	1
12 05 61	ORR, THOMAS WILLIAM	140	40	60	1
13 05 61	THORNTON, JAMES RUSSELL, CD,BA	140	70	00	1
19 05 61	SIGURDSON, THOMAS AUGUST, B COMM	140	70	00	1
31 05 61	BEAUREGARD, JOSEPH ANDRE	130	09	12	1
12 06 61	FRANCIS, EDWARD DAVID	110	00	12	1
12 06 61	WILSON, MALCOLM DAVID	130	33	16	1
16 06 61	LAWLESS, JAMES CHRISTOPHER, BA	130	00	10	1
01 07 61	ARMSTRONG, JOHN MURRAY, CD,BA	140	70	00	1
15 07 61	THOMAS, WILLIAM REGINALD	140	55	00	1
17 07 61	CLARE, WALTER STEPHEN, CD	140	70	00	1
08 08 61	BISSKY, HARRY GEORGE, CD	140	60	00	1
21 08 61	HULL, LESLIE, CD	110	00	00	1
24 08 61	JONES, JOHN PRICE	130	01	12	1
01 09 61	MOREIRA, DAVID RENNIE, B ENG CIVIL	140	55	00	1
04 09 61	TATE, DAVID HENRY	110	00	00	1
11 09 61	CRICKARD, FREDERICK WILLIAM	130	17	17	1
21 09 61	GEDDES, ANDRE JULES	130	01	10	1

**OFFICERS ACTIVELY SERVING IN THE ROYAL CANADIAN NAVY
WITH THE DATES OF THEIR SENIORITY**

SENIORITY	NAME, DECORATIONS, AND SPECIAL QUALIFICATIONS	DESIGNATION	SUB-SPECIALTY	SEA QUALIFICATION	CONDITION OF SERVICE
<u>LIEUTENANT-COMMANDER</u>					
26 09 61	MOORE, ERNEST EDWARD	130	00	10	1
<u>LIEUTENANT</u>					
09 07 50	LEAROYD, ROBERT ERIC, CD	130	00	10	3
01 11 51	STYMEST, FRANCIS WILLIAM, CD	130	06	14	1
17 04 52	FERGUSON, GORDON ROWE, CD	130	17	20	1
25 10 52	SCHIEDER, RONALD ROUSSELLE	110	87	00	1
01 02 53	HUXTABLE, JOHN HENRY	130	05	20	1
01 05 53	CHARLTON, PETER	140	41	50	1
24 07 53	GARRAD, GERALD WILLIAM	130	00	20	1
01 10 53	BOWES, ALBAN ROBERT	130	00	11	1
01 10 53	HEATON, DAVID JOHN	140	40	60	1
16 10 53	FORREST, ROBERT BRAIDWOOD, CD	110	00	00	1
01 11 53	FITZGERALD, JAMES ONEILL, B ENG	120	60	10	1
01 11 53	BROWN, COLIN RALPH	140	40	60	1
02 11 53	SCHROEDER, WALTER ALAN	110	00	00	1
09 11 53	JONES, WILLIAM ALFRED, CD	110	00	00	1
11 11 53	CUMMING, JAMES MALCOLM	130	01	20	1
12 11 53	MACKAY, ROY ALLAN	120	40	80	1
14 11 53	GOSELIN, MARC ANDRE, BA	130	00	14	1
15 11 53	HELLYER, NORMAN FRANK	140	55	00	1
18 11 53	TAYLOR, WILLIAM JAMES	130	00	10	1
26 11 53	COTARAS, CONSTANTINE	130	01	20	1
26 11 53	MCKEE, IAN FRASER	130	00	15	1
01 12 53	DUSTON, ROBERT FARNUM, B ENG	140	60	00	1
09 12 53	ONEIL, NORMAN ALPHONSUS	140	70	00	1
09 12 53	MASON, ASA RALPH, CD	140	70	00	1
11 12 53	MAINGUY, DANIEL NICHOLAS	130	21	20	1
16 12 53	MCINTYRE, CAMERON GEORGE BA MATHSSPHYS	130	00	10	1
25 12 53	FAIRE, WILLIAM ARTHUR	140	70	00	1
26 12 53	SWEENEY, ROGER DOUGLAS	130	13	20	1
06 01 54	LEMON, DENIS ERNEST	140	50	00	1
14 01 54	ORTON, RONALD ARCHER, CD	130	00	20	1
23 01 54	COPPING, WILLIAM ROSS, BSC	140	70	00	1
03 02 54	MCLAUCHLAN, CHARLES JOHN, BSC ME	140	40	60	1
08 02 54	MOYES, WILLIAM DAVID, CD	130	09	10	1
14 02 54	LHEUREUX, EDWARD JOSEPH, BA HIST	140	70	00	1
21 02 54	HUGHES, ARTHUR HARRY	140	60	00	1
01 03 54	ILSLEY, CHARLES PHILLIP, BA, B COMM	140	70	00	1
01 03 54	DONALDSON, RICHARD LOCKWOOD	130	00	20	1
05 03 54	LAMONTAGNE, JOHN CONRAD, BA	130	17	14	1
07 03 54	MCNAB, DAVID ROSS	110	00	00	1
11 03 54	OKROS, RICHARD DEZSO, CD	130	17	20	1
11 03 54	BANDY, CHARLES EUGENE	130	00	13	1

**OFFICERS ACTIVELY SERVING IN THE ROYAL CANADIAN NAVY
WITH THE DATES OF THEIR SENIORITY**

SENIORITY	NAME, DECORATIONS, AND SPECIAL QUALIFICATIONS	DESIGNATOR	SUB-SPECIALTY	SEA QUALIFICATION	CONDITION OF SERVICE
<u>LIEUTENANT</u>					
12 03 54	THOMPSON, ROSS EDWARD, CD	130	00	10	1
31 03 54	TINANT, ALEXANDER PAUL, BSC EC	130	05	11	1
31 03 54	TOOGOOD, JOHN DAVID, BA HIST	140	70	00	1
01 04 54	STEPHENS, THOMAS FREDERICK, CD	140	46	00	1
01 04 54	WILDSMITH, ALFRED CHARLES, CD	140	40	60	1
01 04 54	BRYON, NORMAN EDWIN, CD	140	50	00	1
01 04 54	RIDDELL, STANLEY WILLIAM	130	21	14	1
01 04 54	CRUIKSHANK, DONALD JAMES	140	41	60	1
02 04 54	ALLWOOD, FRANK CLEMENTS	130	00	15	1
11 04 54	CHASTER, WILLIAM CLARENCE	130	00	16	1
15 04 54	ROBERTS, RICHARD WILLIAM, BASC ME	140	40	60	1
16 04 54	MACLEAN, HUGH KENNETH, CD	140	50	00	1
21 04 54	PUMPLE, GEORGE EDWARD, CD	110	00	00	1
01 05 54	ROSS, STIRLING MACNEILL	140	40	60	1
01 05 54	PEARSON, JOHN EDWARD, CD, B COMM	140	70	00	1
01 05 54	RODOCANACHI, JOHN	120	00	15	1
12 05 54	RYGH, PETER ROMALD	110	87	01	1
12 05 54	MACINTOSH, MACGREGOR FULLERTON	130	06	15	1
12 05 54	BONE, RICHARD MELBOURNE	130	87	11	1
16 05 54	MCINTYRE, KEITH DONALD, CD	140	40	60	1
02 06 54	SHIELDS, AMORY RUSSELL	140	70	00	1
07 06 54	FERGUSON, JAMES FREDERICK, CD	140	40	60	1
07 06 54	BOTTOMLEY, JACK, CD	140	40	60	1
10 06 54	WHALEN, ROBERT ANDREW	130	00	11	1
12 06 54	BREARLEY, REGINALD	140	50	00	1
16 06 54	COLLINS, PAUL JOSEPH	130	05	11	1
25 06 54	LARAMEE, LAURENT GUY, CD	140	46	00	1
29 06 54	TAYLOR, HAROLD, CD	140	50	00	1
01 07 54	STEBBINGS, WILFRED ROBERT, CD, BA B COMM	130	22	10	1
03 07 54	FAHRIG, MARJORIE WILLIAMINA, MA	140	00	00	1
05 07 54	SWAN, DOUGLAS WILLIAM, BA	140	70	00	1
11 07 54	STREET, DONALD MACGREGOR, B COMM	140	70	00	1
16 07 54	BAJKOV, ALEXANDER, BA	130	13	10	1
25 07 54	VANFLEET, BERNARD JAMES	130	87	10	1
25 07 54	KIESER, EDWARD ALEXANDER	110	87	02	1
26 07 54	SMYTH, RICHARD FOOTE	130	09	14	1
26 07 54	FLEMING, JOHN, CD	140	60	00	1
26 07 54	BAKER, HENRY OLE, CD	140	60	00	1
01 08 54	WHITE, GEORGE TENNANT, BA	140	70	00	1
01 08 54	THOMAS, WALTER FRANKLIN, B COMM	130	00	11	1
01 08 54	CARMICHAEL, DONN, BA	130	09	20	1
08 08 54	KNOX, JOHN CHARLES, CD	140	60	00	1
10 08 54	ELLERTON, JAMES HERBERT, CD	130	00	10	1
22 08 54	GRAVES, FRANCIS JOSEPH, B COMM	140	70	00	1
01 09 54	CLARKE, RITCHIE LAWRENCE, B COMM	140	00	00	3
01 09 54	CHORNEYKO, OLEM SIMON, BA	130	00	14	1
16 09 54	DUNLOP, ROY BRUCE, CD	130	00	12	1
17 09 54	BIRKS, JOHN HENRY	110	00	12	1
19 09 54	MURPHY, THOMAS STANLEY BA PHYS&MATHS	140	60	00	1
12 10 54	ORNE, ROBERT CLAUDE	140	55	00	1
12 10 54	MAKIN, ERIC ARTHUR	130	00	20	1
16 10 54	HILTZ, JOHN SAMUEL, BSC GEOL	130	22	10	1
23 10 54	BYATT, WILLIAM ARNOLD, CD	130	00	10	1
23 10 54	SMITH, ROBERT ARTHUR, CD	130	17	11	1
24 10 54	PENLEY, ANTHONY CHARLES, CD	140	70	00	3
27 10 54	HOUSTON, RODERICK MOORE	140	41	50	1

**OFFICERS ACTIVELY SERVING IN THE ROYAL CANADIAN NAVY
WITH THE DATES OF THEIR SENIORITY**

SENIORITY	NAME, DECORATIONS, AND SPECIAL QUALIFICATIONS	DESIGNATION	SUB-SPECIALTY	SEA QUALIFICATION	CONDITION OF SERVICE
LIEUTENANT					
10 11 54	COTTINGHAM, ANTHONY FREDERICK	110	00	00	1
12 11 54	HITESMAN, RICHARD IRWIN	130	01	20	1
15 11 54	HAYLEY, ALONZO LEONARD, CD	140	70	00	1
17 11 54	BROOKBANK, ALLAN HOLLAND BA MATHS&PHYS	130	20	20	1
27 11 54	TRAVES, PETER JOHN, BSC MATHS&PHYS	130	00	14	1
01 12 54	BAXTER, ARTHUR MOODY, CD	140	60	00	1
01 12 54	MOORE, KENNETH WILLIAM, CD, BASC ME	140	40	60	1
01 12 54	FORMAN, GEORGE EDWARD, BASC EE	110	63	00	1
08 12 54	ELWORTHY, TERENCE	130	00	14	1
12 12 54	VIVIAN, JEROME MELVIN, CD	140	41	50	1
12 12 54	ERNST, VICTOR GARRY	140	40	60	1
15 12 54	MCMILLEN, GERALD JOSEPH	110	00	00	1
01 01 55	ROGGEVEEN, PAUL ADRIAN, CD	130	00	11	1
01 01 55	CHAULK, CLIFFORD GRAYDON, B ED	130	00	12	1
01 01 55	BONNER, ALBERT LEO, DSM, BEM, CD	130	00	10	1
12 01 55	MEEK, GEOFFREY ROBERT	120	01	10	1
01 02 55	SMITH, GEORGE ROBERTSON, CD, B COMM	140	70	00	1
01 02 55	BOUCH, IAN TREMAYNE, CD	110	87	00	1
10 02 55	DRIEGA, ALEXANDER WILLIAM, CD	140	70	00	1
12 02 55	DZIOBA, LAWRENCE ALEXANDER	130	17	13	1
16 02 55	WINCHESTER, NORMAN EDWIN	110	00	00	1
26 02 55	HUDSON, JOHN BARRIE	130	00	10	1
01 03 55	PALMER, HAROLD, CD, BASC EE	140	60	00	1
01 03 55	LOCHEAD, DAVID SMITH, BSC EE	140	60	00	1
10 03 55	MILLS, JOHN DENIS, CD	130	00	10	3
12 03 55	SOSNKOWSKI, JOSEPH	110	88	10	1
25 03 55	PULSIVER, ROBERT LINFORD	130	00	10	3
27 03 55	ROWSE, ARTHUR WILLIAM	130	30	13	1
27 03 55	GIBBONS, ROBERT ALLAN	140	41	60	1
01 04 55	PITCHER, RONALD JOHN, CD	140	55	00	1
01 04 55	LANGSTAFF, LEWIS MILES, CD	140	70	00	1
01 04 55	SHOTT, ANDREW EDWARD, CD	140	55	00	1
01 04 55	HEATER, GORDON WALTER	130	00	10	1
01 04 55	PYE, THOMAS GEORGE, CD	140	70	00	1
01 04 55	WAY, CLIFFORD JAMES, CD	140	70	00	1
01 04 55	DAVIS, NIXON BLISS, CD	140	46	00	1
01 04 55	JONES, FREDERICK ALLAN	130	00	10	1
01 04 55	MCDONAGH, WILLIAM LAURENCE, CD	140	40	60	1
01 04 55	SMITH, HORACE WILLIAM, CD	140	63	00	1
01 04 55	MURRAY, KENNETH ROSS, B BA	140	70	00	1
01 04 55	BOOT, NORMAN FRANK, CD	140	70	00	1
01 04 55	FILEWOOD, DONOVAN CLEMENT, CD	130	09	14	1
02 04 55	FARRELL, STANLEY JOSEPH, BSC	130	05	14	1
08 04 55	EDWARDS, GORDON LEWIS, CD	110	00	04	1
12 04 55	PEERS, JOHN MICHAEL	130	00	13	1
16 04 55	WILLIAMSON, ALBERT CLARE, CD	110	87	00	1
01 05 55	WILLIAMS, ROBERT ARTHUR, CD, BSC ME	140	40	60	1
01 05 55	NASH, JOHN PERCY, B COMM	140	70	00	1
08 05 55	NELSON, DAVID HODGINS, CD	140	60	00	1
12 05 55	CAMPBELL, JOHN MUIR	130	09	14	1
16 05 55	MOILLIET, DAVID, BA HIST	130	00	12	1
23 05 55	MORE, GERALD ARTHUR	110	00	00	1
24 05 55	COOKE, DOUGLAS WILLIAM, CD	140	63	00	1
01 06 55	LOURME, ERNEST PATRICK	110	00	10	1
01 06 55	ORASUK, FRANK ANDREW, CD, BSC	140	60	00	1
01 06 55	SWYER, WALTER THOMAS, BSC CIVIL, BSC NA6MAE	140	55	00	1

OFFICERS ACTIVELY SERVING IN THE ROYAL CANADIAN NAVY WITH THE DATES OF THEIR SENIORITY

SENIORITY	NAME, DECORATIONS, AND SPECIAL QUALIFICATIONS	DESIGNATOR	SUB-SPECIALTY	SEA QUALIFICATION	CONDITION OF SERVICE
<u>LIEUTENANT</u>					
06 06 55	ASHCROFT, HUGH CHARLES, CD	140	40	60	1
11 06 55	FITZGERALD, MICHAEL JOHN	130	00	16	1
12 06 55	MARCHANT, WILLIAM THOMAS	130	05	10	1
16 06 55	LAVIGNE, AUBREY PETER	110	00	00	1
20 06 55	POLLOK, LINDSAY HEW, CD	140	00	00	1
25 06 55	COTTRELL, JAMES TRELFA, CD	140	60	00	1
01 07 55	JONES, ROBIN ARTHUR	130	00	14	1
01 07 55	RICHARDSON, HEWAT HARRY, BA	140	70	00	1
08 07 55	CRAVEN, GEOFFREY HUGH	110	00	00	1
23 07 55	CHANDLER, DONALD STEPHEN	110	00	10	1
23 07 55	COWIE, JEFFREY CHARLES	130	87	13	1
01 08 55	EVANS, THOMAS HARRY, CD	140	40	60	1
02 08 55	SEXSMITH, ARTHUR EDWARD, CD	140	60	00	1
17 08 55	STONE, GEORGE ALFRED, CD	140	70	00	1
01 09 55	KERR-WILSON, JOHN ROBERT BA MATHS&PHYS	130	30	10	3
01 09 55	GORMAN, ANDREW DRUMMOND, BSC	130	00	12	1
08 09 55	ARNOTT, JOHN	110	00	15	1
18 09 55	PERCIVAL, EDWARD CHARLES, CD	130	00	14	1
18 09 55	ROGERS, DALLAS BARRE, CD	130	05	14	1
20 09 55	COURTNEY, RALPH VICTOR, CD	140	50	00	1
20 09 55	BELL, WALTER EMERSON, CD	140	50	00	1
21 09 55	BONSOR, EDWARD JAMES	130	13	10	1
21 09 55	BROWN, BRIAN JOSEPH, CD	130	13	10	1
21 09 55	RUSHTON, FRANK EDWARD, CD	130	13	10	1
21 09 55	INGRAM, DOUGLAS RAYMOND, CD	130	13	16	1
23 09 55	HEWER, JOHN DOWNIE	110	00	00	1
02 10 55	HOWARD, ARTHUR PERCY	130	00	12	1
02 10 55	FENN, FRANK	130	00	16	1
17 10 55	BRODEUR, NIGEL DAVID	130	00	13	1
26 10 55	JOYCE, DONALD RALPH, BSC	140	70	00	1
01 11 55	DOUGAN, ROBERT BENJAMIN, B PHE,BA	130	05	11	1
01 11 55	WATSON, GERALD EDWARD, CD	110	00	02	1
01 11 55	ELRIX, DAVID ALEXANDER, BA	130	00	11	1
17 11 55	SHADDICK, WALTER FINNIE	140	55	00	1
23 11 55	MALONEY, GERALD JAMES	130	87	11	1
23 11 55	ZBITNEW, LEONARD THOMAS	110	00	00	1
01 12 55	WILLIS, FRANK CECIL	110	00	00	1
01 12 55	TREMBLAY, MAURICE HENRY, BA	120	00	14	1
02 12 55	EVANS, WILLIAM HENRY	130	09	10	1
08 12 55	ARKELL, THOMAS CLIVE	130	00	10	1
08 12 55	SHERWOOD, FREDERICK CHARLES	130	87	11	1
16 12 55	MCCALL, MICHAEL SCOTT	110	00	02	1
16 12 55	ARNOLD, JOHN MARTIN	110	88	10	1
17 12 55	BOIVIN, NEIL RONALD	120	00	0	1
17 12 55	HALL, WILLIAM HENRY	130	09	13	1
17 12 55	SMITH, DONALD HUGH, BSC	140	40	60	1
01 01 56	KIELY, DOROTHY JUNE	140	00	00	1
01 01 56	SEARLE, JOHN VICTOR	110	00	00	1
01 01 56	STEELE, HAROLD RAYMOND, B ED	130	09	13	1
14 01 56	WOODBURY, JOHN LLOYD	130	00	16	1
14 01 56	STANFORD, GERALD BERTRAM	130	00	13	1
16 01 56	LONG, CHARLES WILLARD	110	00	00	7
16 01 56	WILLIAMS, DAVID FREDERICK	110	00	01	1
20 01 56	HOLLAND, JOHN THOMAS	130	00	16	3
21 01 56	BAKER, BRUCE EUGENE	110	00	02	1
01 02 56	GALLANT, JOSEPH ISADORE, BA	110	00	11	1

OFFICERS ACTIVELY SERVING IN THE ROYAL CANADIAN NAVY WITH THE DATES OF THEIR SENIORITY

SENIORITY	NAME, DECORATIONS, AND SPECIAL QUALIFICATIONS	DESIGNATOR	SUB-SPECIALTY	SEA QUALIFICATION	CONDITION OF SERVICE
<u>LIEUTENANT</u>					
02 02 56	SEYMOUR, CHRISTOPHER MICHAEL	130	09	13	1
03 02 56	CARLYLE, ROBERT WILLIAM, BA	130	33	11	1
06 02 56	HUNTER, RAWLEY GERRARD, B COMM	140	70	00	1
12 02 56	COLWILL, GEORGE JOSIAS	130	30	10	3
16 02 56	ROGERS, ROBERT LIONEL, CD	110	00	02	1
21 02 56	PERRAULT, DONALD JOSEPH	110	00	00	1
23 02 56	HUMBLE, CECIL HOBSON, CD	130	00	10	1
01 03 56	EYRE, THOMAS ARNOLD	140	41	50	1
01 03 56	GRENON, OLIVER JOSEPH, BASC EE	140	60	00	1
01 03 56	FRASER, IAN ROBERT, BA HIST	140	70	00	1
06 03 56	WATT, ROBIN ANTHONY	110	87	00	1
06 03 56	THIBAULT, LAURENT JOSEPH, CD	140	70	00	1
06 03 56	CORMACK, BRUCE, CD	140	70	00	1
06 03 56	CAMPBELL, KENNETH RAYMOND	140	70	00	1
06 03 56	MCARTHUR, GABRIEL EYRLE	110	00	02	1
01 04 56	SATCHWELL, ALEXANDER THOMAS, CD	140	40	60	1
01 04 56	BROE, HOWARD ELLIOTT, CD	140	40	60	1
01 04 56	MACDONALD, DUNCAN HECTOR, CD	140	70	00	1
01 04 56	DAY, VICTOR JOSEPH, CD	140	70	00	1
01 04 56	SMYTH, FRANCIS VALENTINE, CD	140	70	00	1
01 04 56	MEADOWS, RICHARD HERBERT, CD	140	55	00	1
01 04 56	ANDERSON, ENSLIE LEON	130	13	10	1
01 04 56	BOYD, PERCY ALLAN, CD	130	17	20	1
01 04 56	BENNETTS, HENRY JAMES, CD	140	60	00	1
01 04 56	PITTS, JOHN MAURICE, CD	140	50	00	1
01 04 56	PROVINCE, KENNETH JAMES, CD	140	50	00	1
01 04 56	MACKENZIE, JAMES ROBERT, CD	140	46	00	1
01 04 56	YOUNG, ALBERT EDWARD, CD	130	00	10	1
01 04 56	WILLIAMS, JAMES MURRAY	130	87	13	1
02 04 56	REID, JOHN MCCAMMON, CD	130	00	11	1
03 04 56	GARDNER, PETER ALAN	140	70	00	1
08 04 56	COOMBS, REGINALD ARTHUR	130	17	10	1
15 04 56	INGLIS, JAMES ALLEN	140	40	60	1
17 04 56	VALLEVAND, WILLIAM RONALD, CD	130	00	10	1
20 04 56	SAGAR, ALAN	130	30	10	3
01 05 56	DEAKIN, THOMAS ALLEN, CD, BASC ME	130	51	10	1
02 05 56	WAINMAN-WOOD, ANTHONY	130	00	16	1
02 05 56	WILCOX, HAROLD RUSSELL	130	09	10	1
17 05 56	SLOAN, WALTER SMALL	110	00	00	1
20 05 56	ELDRIDGE, RICHARD HARVEY, CD	130	00	10	1
24 05 56	RAFTER, JOHN ROBERTSON	130	17	10	1
25 05 56	LEHMAN, JOHN, CD	140	40	60	1
25 05 56	MCNEILL, ALEXANDER THOMPSON, CD	140	40	60	1
01 06 56	COSTAR, RONALD ORRAL, CD, BSC EE	130	60	10	1
01 06 56	FAST, VICTOR HAROLD, CD, B COMM	140	70	00	1
01 06 56	BEAMENT, GERALD ARTHUR, BA EC	140	70	00	1
02 06 56	GODBOUT, JOSEPH PAUL, CD	130	00	12	1
06 06 56	DUNN, JAMES HOWARD, CD	110	00	00	1
11 06 56	TILL, JOHN CLAYTON, BA	130	09	10	1
14 06 56	CAMERON, MERVYN DEE, B ED	130	09	12	1
15 06 56	TURNER, JOHN ALEXANDER, CD	140	46	00	1
21 06 56	MCLENNAN, IAN DUNCAN	110	87	00	1
27 06 56	MORRIS, DENIS GEORGE, CD	140	63	00	1
28 06 56	YOUNG, ERNEST BENEDICT	140	60	00	1
01 07 56	RENNIE, PATRICIA ROSEMARY	140	00	00	1
02 07 56	DAWSON, RICHARD MILES	130	00	10	1
02 07 56	VALIQUETTE, JOSEPH BRIAN	130	00	10	1
07 07 56	FAIRBAIRN, SIDNEY JOHN, CD	110	00	00	1
14 07 56	OTTO, HAROLD HOWARD, B ENG ME	140	40	60	1
15 07 56	DONISON, WESLEY, CD	140	70	00	1
15 07 56	GURNEY, STRANG LAMONT	130	00	10	1
01 08 56	WAGNER, ALBERT HAROLD	140	40	60	1

OFFICERS ACTIVELY SERVING IN THE ROYAL CANADIAN NAVY WITH THE DATES OF THEIR SENIORITY

SENIORITY	NAME, DECORATIONS, AND SPECIAL QUALIFICATIONS	DESIGNATOR	SUB-SPECIALTY	SEA QUALIFICATION	CONDITION OF SERVICE
<u>LIEUTENANT</u>					
01 08 56	WHITMAN, DONALD DAVID, B ENG EE	130	61	10	1
01 08 56	HUNTER, EDGAR ROSS, CD	110	87	02	1
01 08 56	PENGELLY, DAVID GEORGE, BSC	140	70	00	1
02 08 56	NEWMAN, GEOFFREY RICHARD	110	00	00	7
15 08 56	BOLT, GEORGE MILLER	140	40	60	1
01 09 56	SWIM, DAVID MACALLISTER, BA,B ED	140	70	00	3
01 09 56	HASLETT, NORMAN JOHN, BASC EE	140	63	00	1
01 09 56	JARDINE, FREDERICK DUNCAN, BSC EE	140	60	00	1
02 09 56	OLIPHANT, DAVID ALEXANDER	110	00	00	1
03 09 56	SMITH, MICHAEL ALWYN	130	00	10	1
23 09 56	BUCHANAN, JOHN WALTER, CD	140	60	00	1
23 09 56	THOMSON, DAVID JAMES, CD	130	13	10	1
24 09 56	VICZKO, LARRY ADAM	110	00	00	1
02 10 56	POLLARD, THOMAS WILLIAM	110	00	00	1
18 10 56	SMALLWOOD, JOHN WARREN	130	05	14	1
01 11 56	STONE, RICHARD EDGAR	140	40	60	1
01 11 56	ELSON, JAMES BRYAN	120	00	10	1
01 11 56	ROBERTSON, BRUCE WILLIAM, B COMM	140	70	00	1
23 11 56	HANNAM, JACK, CD	130	17	12	1
01 12 56	CAMPBELL, ROBERT GOLDIE	130	09	10	1
02 12 56	HENRY, ROBERT LEIGH, CD	140	60	00	1
02 12 56	CLARK, DONALD STANLEY	110	00	00	1
09 12 56	CHIDDENTON, DOUGLAS LESLIE	110	00	00	1
09 12 56	STEGEN, JAMES WILLIAM	110	00	00	1
24 12 56	SMITH, EDWARD WALTER	110	00	00	1
24 12 56	ANDERSON, ALEXANDER JAMES	110	00	00	1
28 12 56	HAYWARD, TREVOR STEPHEN	130	00	14	1
01 01 57	FOSS, OYVIND TORE, BSC ME	140	40	60	3
01 01 57	MAURO, GLORIA ROSE	140	00	00	1
01 01 57	CUNNINGHAM, ELEANOR MARY	140	00	00	1
01 01 57	MASSIE, BRUCE ALEXANDER	130	00	12	1
06 01 57	RIDEOUT, ALLAN JAMES, CD	130	00	10	1
08 01 57	JACKSON, DONALD GORDON	140	87	00	7
09 01 57	BEUTEL, HARRY WALTER	110	00	00	1
16 01 57	HARWOOD, JOHN	130	05	10	1
01 02 57	WILSON, RICHARD TINNING	130	00	10	1
01 02 57	LARGE, JOHN DONALD	130	05	11	1
01 02 57	VOLKER, RUSSELL JAMES, CD,B COMM	140	70	00	1
01 02 57	NICOL, ANDREW JAMES, CD,B BA	140	70	00	1
01 02 57	GRAHAM, JOHN UMSTEAD, BSC EE	230	61	00	1
08 02 57	HAWRYSH, FREDERICK JOHN	130	87	10	7
08 02 57	BISSELL, ROBERT DICKSON	110	87	01	7
24 02 57	BROWN, KENNETH FREDERICK	130	87	10	7
24 02 57	SAUNDERS, GARY ROLLITT	110	00	01	1
25 02 57	HAYES, WILLIAM RONALD	140	40	60	1
27 02 57	RUSSELL, HAROLD BARRY, BA,MBA	130	00	10	1
01 03 57	MCKEY, KEITH GEORGE, BSC EE	140	60	00	1
01 03 57	WILLSON, ROBERT ASHTON	130	00	12	1
01 03 57	ALLAN, JOHN, CD,BSC EE	130	60	10	1
01 03 57	MCDONALD, GARTH MURRAY, BSC EE	140	60	00	1
16 03 57	BOWIE, DOUGLAS JOHN	130	00	10	1
24 03 57	BAIRD, ROBERT DAVID	110	00	00	1
24 03 57	BANNISTER, HENRY LYLE	110	00	00	1
25 03 57	COPELAND, THOMAS HENRY	110	00	00	1
01 04 57	STEED, ARNOLD LYALL, CD	140	70	00	1
01 04 57	ELDER, THOMAS	140	55	00	1

OFFICERS ACTIVELY SERVING IN THE ROYAL CANADIAN NAVY WITH THE DATES OF THEIR SENIORITY

SENIORITY	NAME, DECORATIONS, AND SPECIAL QUALIFICATIONS	DESIGNATOR	SUB-SPECIALTY	SEA QUALIFICATION	CONDITION OF SERVICE
<u>LIEUTENANT</u>					
01 04 57	STROUD, CHARLES NORMAN	130	13	10	1
01 04 57	KEATING, JOHN WILLIAM, CD	140	70	00	1
01 04 57	HARVEY, GEORGE ELDEN, CD	140	70	00	1
01 04 57	MCNEIL, CYRIL JAMES, CD	140	50	00	1
01 04 57	HUESTIS, CLIFFORD ELLIS, CD	140	40	60	1
01 04 57	PARKS, LOVETT ROSS, CD	140	60	00	1
01 04 57	HARTMAN, GORDON VOLDAR, CD	130	13	12	1
01 04 57	NURSE, JOSEPH ERIC, CD	140	40	60	1
01 04 57	CLARK, FREDERICK GORDON, B COMM	140	70	00	1
07 04 57	JECKELL, FRANK	140	40	60	1
13 04 57	ROSS, DONALD NORMAN, BA	140	70	00	1
30 04 57	SHACKELL, STEWARD WILLIS	130	33	10	1
01 05 57	JEKYLL, ROBERT GAMMELL	140	41	50	1
01 05 57	CROOKSTON, KENNETH MCCRINDLE, CD	140	46	00	1
01 05 57	LARKIN, ERNEST BENNET, CD, B COMM	140	70	00	1
01 05 57	PETERS, ARTHUR DAVID, BSC EE	140	63	00	1
01 05 57	ONEILL, JOHN DENIS, CD, B ENG ME	140	40	60	1
01 05 57	OWER, WILLIAM NORMAN, CD BASC ME	140	40	60	1
05 05 57	CIZ, MICHAEL, CD	130	00	10	1
05 05 57	KAY, JEROME LEO, CD	130	00	13	1
10 05 57	CLARKIN, LEO AENEAS, B COMM	140	70	00	3
14 05 57	DANBY, PERCY CYRIL	140	40	60	1
16 05 57	NEILLY, DONALD JAMES	110	00	00	1
22 05 57	DWYER, RITA KATHERINE, BA	140	00	00	3
23 05 57	LUKE, JAMES KENNETH, CD	130	17	10	1
25 05 57	MCNISH, ROBERT WILLIAM	110	87	00	1
01 06 57	FORTIER, PETER CHARLES, BA	140	70	00	1
02 06 57	MANLEY, RICHARD PATRICK, CD	140	60	00	1
16 06 57	BRUNELLE, PAUL JOSEPH, BEM, CD	140	50	00	1
25 06 57	DAVIS, RICHARD BEDFORD	110	00	00	1
30 06 57	MCINNIS, BERNARD LEROY	140	60	00	1
30 06 57	NORMAN, WILLIAM SIDNEY, CD	140	60	00	1
01 07 57	PENNEY, CHARLES CLEMENT, CD	140	50	00	1
01 07 57	SMITH, GORDON FREDERICK	140	40	60	1
01 07 57	CULLWICK, ROBERT ALAN	120	00	10	1
10 07 57	HAWTHORNE, ALAN	110	00	00	1
10 07 57	OGDEN, NORMAN JAMES	110	00	00	1
11 07 57	MUNRO, DANIEL EDWARD	110	00	00	1
20 07 57	BRAIN, WALTER RAYMOND, CD	130	00	10	1
21 07 57	ANDERSON, FRANCIS ROMAN, BASC EE	140	63	00	1
23 07 57	FANE, PETER EDWARD, CD	140	70	00	1
25 07 57	CRUDDAS, EDWARD	130	87	10	1
29 07 57	CAMPBELL, JOHN	140	70	00	1
16 08 57	VANSICKLE, GERALD EUGENE	130	00	10	1
20 08 57	CARMODY, DARELL MILLER	130	01	12	1
06 09 57	WALZAK, ALBERT JOSEPH, BA	130	00	10	1
09 09 57	BABCOOKE, MELVILLE HOWARD	110	00	00	7
11 09 57	JOHNSTON, GERALD EUGENE, BA HIST	140	70	00	1
12 09 57	ANDERSON, NORMAN GEORGE, CD	130	17	10	1
12 09 57	PAKENHAM, NORMAN BRUCE, CD	130	00	10	1
16 09 57	ATWOOD, WILLIAM HOBART	140	41	60	1
16 09 57	COOKE, WILLIAM BRUCE, BASC ME	140	40	50	1
01 10 57	SUTHERLAND, RAYMOND MCLEOD, B COMM	140	70	00	1
07 10 57	MILHOMME, LEANDRE LAURENT	110	00	00	1
30 10 57	DEWAR, SANDY KEITH	110	00	00	1
01 11 57	BARNHOUSE, PAT DOUGLAS BASC ENG PHYS	140	60	00	1
15 11 57	OBENDORF, PHILLIP JOHN, CD	140	70	00	1

OFFICERS ACTIVELY SERVING IN THE ROYAL CANADIAN NAVY WITH THE DATES OF THEIR SENIORITY

SENIORITY	NAME, DECORATIONS, AND SPECIAL QUALIFICATIONS	DESIGNATOR	SUB-SPECIALTY	SEA QUALIFICATION	CONDITION OF SERVICE
<u>LIEUTENANT</u>					
15 11 57	BARRINGER, RAYMOND HORACE, CD	140	70	00	1
15 11 57	SHEEDY, KENNETH PATRICK	110	00	00	1
30 11 57	NANTEL, ROGER DECHOUNAC	110	C0	00	7
30 11 57	MONKHOUSE, WILLIAM LESLIE	110	00	10	1
01 12 57	KOURI, PETER ANTHONY	140	60	00	1
19 12 57	KENNY, THOMAS WILLIAM, CD	140	40	60	1
01 01 58	DEWLING, FRANCIS WILLIAM, CD	140	70	00	1
01 01 58	GREEN, GEORGE CHARLES	130	00	10	1
01 01 58	WOLFE, WILFRED ARTHUR, CD	140	70	00	1
01 01 58	SCOTT, ELIZABETH OLIVE, BA	140	00	00	1
01 01 58	MARSDEN, THOMAS WILLIAM, CD	130	00	10	1
01 01 58	BEALE, REGINALD ARTHUR, CD	140	40	60	1
01 01 58	LARSEN, MELVIN KENNETH, CD	140	40	60	1
01 01 58	EMMERSON, RONALD	140	60	00	1
01 01 58	NOWLAN, JOSEPH ROBERT, CD	140	63	00	1
01 01 58	ROBERTS, LIONEL, CD	130	00	10	1
03 01 58	FINLAY, FERGUSON	140	55	00	3
10 01 58	MAGINLEY, CHARLES DOUGLAS	130	05	12	1
15 01 58	NICKSON, GEORGE ERRINGTON	110	00	00	1
28 01 58	GRANT, ROBERT CLARK	130	00	10	1
10 02 58	KNAPP- FISHER, ROBERT CHRISTOPHER BA Z00L	130	00	10	1
15 02 58	HOUSTON, ALEXANDER THOMSON	110	00	10	1
15 02 58	FRASER, DONALD GORDON	110	00	00	1
15 02 58	CALDWELL, GEORGE ARTHUR	110	0C	00	1
15 02 58	SEAGER, BRIAN DESMOND	140	C0	00	1
24 02 58	KILBRIDE, GERALD JOHN, BA	130	00	10	1
26 02 58	MACGILLIVRAY, DARROCH NORMAN	130	00	10	1
02 03 58	CARON, JACQUES CLAUDE, B COMM	140	70	00	1
11 03 58	PROWSE, NORMAN ANDREW, CD	130	00	10	1
11 03 58	HAYES, BRUCE EDWIN	130	01	10	1
16 03 58	CAPERN, RONALD GORDON, BASC ME	120	40	70	1
23 03 58	JOHNSON, RICHARD LEROY, CD	130	00	10	1
23 03 58	ISCOE, SAMUEL, CD	130	00	10	1
24 03 58	MIDDLETON, MORLEY JAMES, CD	130	13	10	1
01 04 58	HOPE, DONALD BATEMAN	130	00	10	1
01 04 58	PERCY, HERBERT ROLAND	140	40	60	1
01 04 58	PHILLIPS, CHARLES ALBERT, CD	140	40	60	1
01 04 58	GUNNING, CHARLES THEODORE	120	40	70	1
02 04 58	CLARK, GEOFFREY JACKSON, CD	140	70	00	1
11 04 58	FORREST, LEONARD	130	01	10	1
21 04 58	LUKE, ROBERT JOHN	130	00	20	1
23 04 58	DEXTER, JACK, BSC ME	140	40	60	1
01 05 58	UNDERHILL, ALVIN RICHARD, CD	140	00	00	1
01 05 58	PINET, JOSEPH EDGAR, B COMM	140	70	00	1
01 05 58	BERRYMAN, BRIAN JOHN, B COMM	140	70	00	1
04 05 58	GILHEN, CYRIL FRANK, CD	140	46	00	1
11 05 58	BARKER, JAMES HENRY	110	00	00	1
11 05 58	CHARRON, CLAUDE JOSEPH, BA	120	00	10	1
15 05 58	CUTHBERT, ARTHUR, CD	140	70	00	1
16 05 58	PERCY, ARTHUR MONTAGUE, CD	140	41	60	1
16 05 58	WHITE, FREDERICK ANDREW	110	00	10	1
23 05 58	BURNETT, JOHN WILLIAM, CD	140	55	00	1
01 06 58	BRACE, YORK	140	70	00	1
01 06 58	BROWN, DONALD JEREMY	140	40	60	1
04 06 58	WILLIAMS, VICTOR ARTHUR	110	00	00	1
10 06 58	TATE, MAURICE	120	30	10	1
10 06 58	LEMMEX, RICHARD GARRY, B COMM	140	70	00	1

OFFICERS ACTIVELY SERVING IN THE ROYAL CANADIAN NAVY WITH THE DATES OF THEIR SENIORITY

SENIORITY	NAME, DECORATIONS, AND SPECIAL QUALIFICATIONS	DESIGNATOR	SUB-SPECIALTY	SEA QUALIFICATION	CONDITION OF SERVICE
<u>LIEUTENANT</u>					
14 06 58	BALL, ERNEST CHARLES, BASC	140	52	50	1
15 06 58	YANOW, ROBERT DEMYTRE, BA MATH	130	00	10	1
16 06 58	TISDALL, CHARLES PATRICK	140	41	50	1
19 06 58	GEALE, ROBERT EDWARD, CD	130	87	10	1
21 06 58	FOSTER, KENNETH SINCLAIR	130	00	10	1
01 07 58	COOK, DONALD GLENN	110	00	00	1
01 07 58	PLANT, JOHN BERTRAND	140	40	60	1
04 07 58	WATERMAN, KENNETH DONALD	110	00	00	1
04 07 58	MURRAY, SHERMAN EDWIN	110	00	00	7
29 07 58	SHEARLY, GORDON RAMSAY	120	00	10	1
01 08 58	COMEAU, GUY JOSEPH, BA MATHS	130	00	10	1
01 08 58	BROUGHTON, WILLIAM JOSEPH, BASC ME	140	55	00	1
01 08 58	MOYER, GORDON STANLEY	140	41	50	1
04 08 58	DEMPSTER, MARSHALL BROCK	110	00	00	1
08 08 58	DAVIES, RALPH EVANS, CD	130	00	10	1
08 08 58	SIDDONS, JOHN NIMMO, CD	130	00	10	1
08 08 58	HENDERSON, WILFRED DONALD, CD	130	00	10	1
13 08 58	ELRINGTON, MICHAEL NICOLAS	130	05	10	1
21 08 58	DAVEY, WILLIAM ARTHUR	130	00	10	1
01 09 58	MACLELLAN, HUGH FRANCIS, B COMM	140	70	00	1
01 09 58	STEPHENS, THOMAS VYVYAN, CD,BSC EE	140	60	00	1
01 09 58	BURMAN, HOWARD WALTER, BSC EE	140	60	00	1
01 09 58	MATHEWSON, JOHN WILSON, BASC EE	140	60	00	1
01 09 58	BAKER, DEREK HOWARD, BSC EE	140	60	00	1
04 09 58	TURNER, THOMAS WRIGHT	110	00	00	7
15 09 58	KING, CLIFFORD RONALD	140	70	00	1
19 09 58	DOWN, FRANKLIN ARTHUR	110	00	00	1
19 09 58	JUDGE, NEIL WELLINGTON	110	00	00	1
26 09 58	CRUICKSHANK, ROBERT DOUGLAS	140	70	00	1
26 09 58	SCOTT-MONCRIEFF, NIGEL DAVID	130	00	10	1
04 10 58	DALL, WILLIAM PATRICK	110	00	00	1
07 10 58	PURVIS, ALEXANDER ALFRED, BASC ME	140	55	00	1
10 10 58	MIMNAGH, JAMES GIBSON, CD	140	60	00	1
11 10 58	BUCHAN, JAMES DENIS	130	00	12	1
14 10 58	BOYLE, CHARLES	130	00	12	1
16 10 58	GILLILAND, LORNE MELVIN	130	00	10	1
20 10 58	JOBORN, FRANKLIN EDWARD, CD	140	63	00	1
01 11 58	SAINT-LAURENT, LAURENCE EUDORE BSC ME,B ENG NAGMAE	140	55	00	1
02 11 58	HANLON, RONALD LEO	140	55	00	1
11 11 58	CHUPICK, MICHAEL LAWRENCE, B ED,BA	140	70	00	1
16 11 58	BENNETT, GEORGE DAVID	140	41	60	1
27 11 58	FRAMPTON, JOHN DOUGLAS	110	00	00	3
01 12 58	MACE, RONALD THOMAS	140	40	60	1
05 12 58	MACCULLOUGH, HAROLD ALLAN, CD	140	70	00	1
05 12 58	ALLEN, ALBERT ARTHUR, CD	140	70	00	1
11 12 58	HERRNDORF, FREDERIK WILHELM	130	00	10	1
16 12 58	BRADY, EDWARD CLARABUT, BASC ME	130	50	70	1
01 01 59	HAGARTY, EDWIN FORAN, CD	140	40	60	1
01 01 59	HANNAH, GEORGE GORDON, CD	140	40	60	1
01 01 59	DOUPE, ALMA LORRAINE	140	00	00	1
01 01 59	KEARNS, SHEILA ANGELA	140	00	00	1
01 01 59	JOHNSTON, IRVIN NEWTON, CD	140	60	00	1
01 01 59	BEDARD, PAUL, DSM,CD	140	70	00	1
01 01 59	HOGG, ROBERT WILLIAM, DSM,CD	140	87	00	1
01 01 59	TAYLOR, DAVID SWANSON, DSM,CD	130	00	10	1
01 01 59	TYRE, DOUGLAS STUART, CD	140	40	60	1
01 01 59	DAWES, GERALD ALEXANDER, CD	140	40	60	1

OFFICERS ACTIVELY SERVING IN THE ROYAL CANADIAN NAVY WITH THE DATES OF THEIR SENIORITY

SENIORITY	NAME, DECORATIONS, AND SPECIAL QUALIFICATIONS	DESIGNATOR	SUB-SPECIALTY	SEA QUALIFICATION	CONDITION OF SERVICE
<u>LIEUTENANT</u>					
01 01 59	PARKINSON, THOMAS ALBERT, CD	140	40	60	1
01 01 59	ANDREWS, VICTOR ALFRED, BSC ME	140	40	60	1
01 01 59	KIRK, PETER ANTHONY, BASC EE	120	60	10	1
01 01 59	REIMANN, MICHAEL ANDREW BASC ENG PHYS	140	60	00	1
02 01 59	AUSTIN, WILLIAM GEORGE, CD	110	00	00	3
11 01 59	CAVAN, LEONARD JOSEPH	130	00	10	1
21 01 59	FRANKLIN, JOSEPH BARRIE, B ENG EE	130	60	10	1
01 02 59	COULTER, DONALD MERVIN, BASC ME	140	40	60	1
11 02 59	HARRIS-LOWE, RODNEY FREDERIC BASC ENG PHYS	140	60	00	1
14 02 59	MACRAE, JOHN EWEN	130	00	12	1
16 02 59	MORRIS, ARTHUR	140	40	60	1
16 02 59	OCONNOR, MICHAEL JOHN, CD BSC ME	140	41	50	1
16 02 59	WALTON, FREDERICK RAYMOND, BASC ME	140	40	60	1
21 02 59	DRAGE, PETER JOHN	130	00	10	1
22 02 59	BARNETT, WILLIAM GEORGE, CD	140	40	60	1
28 02 59	MEASURES, MICHAEL ASHLEY, BA	140	70	00	3
01 03 59	MACNEIL, HUGH MALCOLM	130	00	10	1
01 03 59	CORNEIL, JOHN ROBIN	130	00	10	1
01 03 59	DRUMMOND, THOMAS GEORGE, BASC ME	140	41	50	1
06 03 59	FREILL, GERALD GEORGE	130	00	10	1
11 03 59	WOOD, JAMES CRILLY	120	00	10	1
20 03 59	BRADLEY, GORDON STANLEY, BA	140	70	00	1
21 03 59	WHITEHEAD, ROGER WAYNE, BASC EE	140	60	00	1
28 03 59	NUGENT, DESMOND FRANCIS	130	00	13	1
08 04 59	GEATER, JOHN WHITE, CD	140	40	60	1
08 04 59	RENAUD, WILLIAM JOSEPH	140	40	00	1
10 04 59	KNIGHT, JOHN ALEXANDER, CD	140	60	00	1
16 04 59	BOYLE, DENIS RICHARD	140	40	60	1
20 04 59	LEDUC, ROLAND JOSEPH, CD	130	00	10	1
20 04 59	BRAIN, SYDNEY FRANCIS, CD	130	00	10	1
21 04 59	TEMPLE, LEOFRIC GRENVILLE	130	00	10	1
01 05 59	ZASLOWSKY, WILLIAM	140	70	00	3
11 05 59	LAFONTAINE, LAURENCE MICHAEL	130	30	10	1
16 05 59	SARGENT, WILLIAM CARL, BSC ME	140	55	00	1
16 05 59	ROUSHORN, CHARLES DALE, CD, BSC ME	140	55	00	1
11 06 59	HALLAS, HENRY GEORGE, BASC EE	140	60	00	1
11 06 59	SALMON, ROBERT CHARLES, BSC EE	140	60	00	1
01 07 59	MALLABONE, CATHERINE MAVIS, B ED	140	00	0	3
01 07 59	GOWER, DOROTHY MAY	140	00	00	1
01 07 59	HARASYMIW, BOHDAN	130	00	10	1
01 07 59	NEVILLE, RONALD WILLARD, BASC ME	140	41	50	1
01 07 59	WASHBROOK, LARRY HENRY	110	00	00	1
01 07 59	JACKSON, GEORGE HENRY	130	00	10	1
07 07 59	BRAY, DAVID WILSON, B COMM	130	00	10	3
12 07 59	ROBERTSON, NEIL STUART	110	00	00	3
14 07 59	FERGUSON, IAN ROBERT	110	00	00	3
16 07 59	HEALEY, ELDON JAMES	140	40	60	1
26 07 59	POIRIER, CHARLES FREDERICK	110	00	00	1
31 07 59	CAIRNS, ALLEN NEWTON	130	00	10	3
01 08 59	DRENT, JAN JANSZ, BA	130	00	10	1
16 08 59	KEDDY, CYRIL JAMES, CD	140	40	60	1
01 09 59	ENGH, IAN BAXTER, BASC ME	140	55	00	1
01 09 59	PLAWSKI, GEORGE EUGENE	110	00	00	1
01 09 59	ROSS, RALPH GERALD, B ENG ME	140	50	00	1

OFFICERS ACTIVELY SERVING IN THE ROYAL CANADIAN NAVY WITH THE DATES OF THEIR SENIORITY

SENIORITY	NAME, DECORATIONS, AND SPECIAL QUALIFICATIONS	DESIGNATOR	SUB-SPECIALTY	SEA QUALIFICATION	CONDITION OF SERVICE
<u>LIEUTENANT</u>					
01 09 59	GWYN, PETER JERMY	130	00	10	1
05 09 59	BUSBY, ROY VICTOR	130	30	10	1
11 09 59	BINNIE, RONALD STUART	130	00	10	1
11 09 59	BARRETT, NEIL ARCHIBALD, B ENG EE	140	60	00	1
11 09 59	CROW, CLIFFORD JAMES	130	00	10	1
15 09 59	HUSBAND, ARCHIBALD CHAPMAN	140	40	60	1
01 10 59	COUTTS, HARRY RICHARD	140	40	60	1
01 10 59	CURLEIGH, COLIN MACDONALD	110	00	10	1
12 10 59	LANGLOIS, REAL JOSEPH, CD	140	63	00	1
01 11 59	ARSENAULT, RAYMOND JOSEPH, BA BASC EE	140	63	00	1
01 11 59	BARKLEY, KENNETH JOHN, BSC ME	140	50	50	1
01 11 59	COOKE, EDWIN COLIN, BASC EE	140	60	00	1
06 11 59	MCNEILLY, WILLIAM ROBERT, BASC ME	140	55	00	1
01 12 59	WALLACE, HERBERT FREDERICK B ENG CHEM	130	50	70	1
11 12 59	LUSHER, JOHN RANDALL	110	00	10	1
11 12 59	SWIDINSKY, ROBERT, B COMM	140	70	00	1
16 12 59	JENNINGS, RICHARD STEWART	140	70	00	1
16 12 59	KULIN, EDMUND JOHN	140	40	50	1
16 12 59	GILLARD, RODNEY	140	46	00	1
01 01 60	PEERS, MARILYN RUTH, BA	140	00	00	3
01 01 60	FRAWLEY, NIGEL HARVEY	130	00	10	1
01 01 60	BERRYMAN, MURIEL THELMA	140	00	00	1
01 01 60	LANGLOIS, GILLES YVON, B ENG EE	140	60	00	1
06 01 60	PETIT, JACQUES GERARD	130	00	10	1
11 01 60	CROFTON, PATRICK DERMOTT	130	00	10	1
16 01 60	WALSH, BERNARD EARL, BA	130	00	10	1
16 01 60	KING, BRUCE ALLAN	140	70	00	1
01 02 60	LOGAN, RALPH ARCHIBALD	110	00	00	1
16 02 60	RANGEL, JULIAN RONALD	140	70	00	1
16 02 60	THOMSON, DONALD GEORGE	130	00	10	1
20 02 60	BUTLER, RUSSEL ARTHUR	140	70	00	1
20 02 60	GODDEN, RONALD RICHARDSON, CD	140	70	00	1
21 02 60	RUSHTON, DAVID IAN	130	00	10	1
21 02 60	DRAPER, WILLIAM JOHN	130	00	10	1
01 03 60	CARRUTHERS, JOHN GORDON	130	00	10	1
16 03 60	BURGESS, BARRY JACKSON	140	70	00	1
16 03 60	MURRAY, JOHN BRUCE	140	70	00	1
16 03 60	SEMPLE, ROBERT GEORGE	140	70	00	7
01 04 60	DAVIES, KEITH	140	40	60	1
01 04 60	BUCHANAN, JAMES GORDON	140	40	60	1
01 04 60	TAINSH, COLIN SINCLAIR	140	70	00	1
01 04 60	WALKER, RONALD TREVOR	140	70	00	1
09 04 60	GARAY, JOHN	130	00	10	1
11 04 60	GUDGEON, CLARKE GEORGE	140	40	00	1
16 04 60	DOW, DONOVAN RONALD	140	70	00	1
21 04 60	SINE, JAMES DOUGLAS	130	00	10	1
01 05 60	BLANCHARD, PHILIPPE ARSENE	110	00	00	1
01 05 60	FUOCO, WILLIAM JOHN	110	00	00	1
01 05 60	LITTLEFAIR, JOHN MUNRO	140	40	50	1
01 05 60	GURR, DAVID HUGH	130	00	10	1
01 05 60	LEMIEUX, YVES JEAN, R ENG	140	40	50	1
01 05 60	BEDARD, JOSEPH GERMAIN BA, B ENG ME	140	41	50	1
01 05 60	SHELLEY, DUNCAN ANGUS	140	70	00	1

**OFFICERS ACTIVELY SERVING IN THE ROYAL CANADIAN NAVY
WITH THE DATES OF THEIR SENIORITY**

SENIORITY	NAME, DECORATIONS, AND SPECIAL QUALIFICATIONS	DESIGNATOR	SUB-SPECIALTY	SEA QUALIFICATION	CONDITION OF SERVICE
LIEUTENANT					
16 05 60	LAMBERT, MICHAEL EDWARD	140	40	50	1
16 05 60	SHEPHERD, ALAN CARLISLE	140	70	00	1
29 05 60	HOLMES, ALFRED JAMES	110	00	00	3
01 06 60	SCOTT, ROBERT MONTAGUE	140	70	00	1
01 06 60	VERRONNEAU, JEAN JOSEPH	110	00	00	1
01 06 60	BISHOP, JAMES MALCOM	130	00	10	1
11 06 60	BARLOW, JOHN HERBERT	130	00	10	1
16 06 60	MACDONALD, LEO IVAN	130	00	10	1
01 07 60	WHITE, GARY ERNEST	110	00	00	1
01 07 60	GIBBON, EDWARD JAMES	110	00	00	1
01 07 60	PEDEN, HUGH ROBERT	130	00	10	1
01 07 60	MIFFLIN, FRED JOHN	130	00	10	1
08 07 60	JONES, MORRIS	140	70	00	3
16 07 60	MULGREW, JOHN JOSEPH	140	40	50	1
18 07 60	JARRETT, ALBERT LLOYD	110	00	00	3
21 07 60	CAMERON, JOHN MUIR, B ENG EE	140	63	00	1
27 07 60	THOMAS, GEOFFREY OWEN	140	55	00	3
01 08 60	HALLAS, FREDERICK JOHN	110	00	00	1
01 08 60	TODD, JAMES ALEX	110	00	00	1
01 08 60	FERGUSON, ROBERT ERNEST	110	00	00	1
01 08 60	HAMILTON, PETER ALEXANDER	110	00	00	1
01 08 60	LONEY, TED FREDERICK	110	00	00	1
01 08 60	HARDY, REGINALD JAMES	130	00	10	1
06 08 60	BARTLETT, ROY BEVERLEY	110	00	00	3
11 08 60	THOMAS, CHARLES WINTON	140	40	60	1
21 08 60	RICHARDS, RONALD ROBERT	140	40	50	1
21 08 60	MATHIESON, DUNCAN ROBERT	130	00	10	1
24 08 60	PANTELUK, WILLIAM, CD	130	00	10	1
26 08 60	PEARCE, FRANK THORNTON	130	00	10	1
01 09 60	FRASER, WILLIAM CHARLES	110	00	00	1
01 09 60	ROBIDA, MAURICE PIERRE	110	00	00	1
01 09 60	BROWN, GLEN HARRY	110	00	00	1
01 09 60	FARRELL, LAURENCE PATRICK	130	00	10	1
01 09 60	BOUCHER, GUY JOHN	130	00	10	1
16 09 60	ROGERS, BLAIR ALLAN	140	70	00	1
16 09 60	WARD, CHARLES ROBERT	140	40	00	1
01 10 60	MATHESON, DAVID FREDERICK	110	00	00	1
01 10 60	MCDERMOTT, JOHN WILLIAM	110	00	00	1
01 10 60	JARDINE, WILSON ROBERT	110	00	00	1
01 10 60	POTTER, GLEN ARTHUR	110	00	00	1
01 10 60	ARNOLD, KINGSLEY BERNARD	110	00	00	1
01 10 60	MONTGOMERY, GEORGE BARRY	110	00	00	1
01 10 60	ETHERIDGE, NORMAN JUSTIN	110	00	00	1
01 10 60	ROWLAND, JOHN ANTHONY	110	00	00	7
01 10 60	HORNER, ALBERT RALPH	110	00	00	1
01 10 60	NICHOLS, ALEXANDER WILLIAM	110	00	00	1
01 10 60	MCINTOSH, JOHN WINDSOR	130	00	10	1
01 10 60	CHOUINARD, JACQUES JOSEPH	130	00	10	1
01 10 60	DERIBLE, BERNARD EMILE	130	00	10	1
01 10 60	CONNORS, DOUGLAS JOHN	130	00	10	3
16 10 60	MORRISON, JAMES GILMORE	130	00	10	1
18 10 60	DEVLIN, FREDRICK JOSEPH, CD	140	63	00	1
18 10 60	WEIR, NEIL JAMES, CD	140	63	00	1
18 10 60	FISH, CHARLES GORDON, CD	140	60	00	1
01 11 60	MACINTOSH, JAMES DOUGLAS	110	00	00	1
01 11 60	CUNNINGHAM, JOSEPH EDWARD	140	40	50	1
01 11 60	ST. PIERRE, JEAN CLAUDE	130	00	10	1
11 11 60	MOIR, NEIL JAMES	140	40	50	1
21 11 60	ROWE, ELI WILLIAM	140	70	00	1
21 11 60	LUFF, JAMES BERNARD	140	70	00	1

OFFICERS ACTIVELY SERVING IN THE ROYAL CANADIAN NAVY WITH THE DATES OF THEIR SENIORITY

SENIORITY	NAME, DECORATIONS, AND SPECIAL QUALIFICATIONS	DESIGNATOR	SUB-SPECIALTY	SEA QUALIFICATION	CONDITION OF SERVICE
<u>LIEUTENANT</u>					
01 12 60	LEWIS, ARNOLD EDWARD	110	00	00	1
01 12 60	DAVIDSON, WILLIAM RANKINE	110	00	00	7
01 12 60	WILSON, DONALD WALLIS	140	40	50	1
01 12 60	KIERAN, HARLEY BUELL	130	00	10	1
01 12 60	FALSTREM, CARL EDWIN	120	00	10	1
01 01 61	RIMEK, STANLEY ELMER	140	40	50	1
01 01 61	JOHNSTONE, GEORGE ELLIOTT	130	00	10	1
16 01 61	TURNER, GORDON JOHN	130	00	10	1
29 01 61	NEAL, DEREK JAMES	120	00	10	3
01 02 61	DELISLE, FRANCOIS ALFRED	110	00	10	1
16 02 61	MCLAUGHLIN, EARL EDMOND	130	00	10	1
01 03 61	BAIRD, ADAM MELVIN	140	70	00	1
01 03 61	SINCLAIR, ALEXANDER GEORGE	130	00	10	1
08 03 61	DAVIES, HAROLD LINDSAY, BA EC	130	70	10	1
16 03 61	CUSSON, SERGE JACQUES	140	70	00	1
16 03 61	SPALDING, JAMES DIXON	140	70	00	1
22 03 61	LANCASHIRE, ROBERT JAMES	130	00	10	7
01 04 61	MCKENZIE, JOHN BRIAN	130	00	10	1
01 04 61	HENDERSON, DOUGLAS ARTHUR	130	00	10	7
01 04 61	WALLACE, DONALD MACDONALD	110	00	00	1
01 04 61	TRURAN, JOHN MCKAY	110	00	00	7
16 04 61	LONGMUIR, DAVID GORDON	130	00	10	7
01 05 61	PARKER, ROY WILLIAM	130	00	10	7
01 05 61	BARBEAU, ANDRE JOSEPH	110	00	10	1
01 06 61	BALFOUR, ROBERT GORDON	130	00	10	1
01 06 61	PARK, WILLIAM GEORGE	110	00	00	7
01 06 61	ROBINSON, CHARLES	110	00	00	1
01 06 61	STEVENSON, GEORGE FRANCKLIN	110	00	00	7
08 06 61	CHAUVIN, GUY HENRI, B COMM	140	70	00	1
16 06 61	MACMILLAN, ALEXANDER IAN, BA	130	00	10	1
16 06 61	TAYLOR, THOMAS WILLIAM	130	00	10	7
01 07 61	REID, IAN JOSEPH	140	40	00	1
01 07 61	GRANT, JOHN WILLIAM	110	00	00	7
07 07 61	PRINCE, DAVID PETER	120	00	10	1
14 07 61	WILSON, ROGER JAMES	140	40	60	3
16 07 61	ROCHELEAU, MELVILLE WILLIAM	130	00	10	7
01 08 61	UHRICH, DONALD GEORGE	140	70	00	7
01 08 61	ROBERTS, MURRAY JOHN	110	00	00	7
16 08 61	MACEY, GORDON MALCOM	140	70	00	1
16 08 61	MOORE, WILLIAM MICHAEL	130	00	10	1
16 08 61	OREILLY, JAMES BERNARD	130	00	10	1
01 09 61	STEPHENS, KENNETH RICHARD	110	00	00	7
01 09 61	REGAN, CHARLES EDWARD	110	00	00	7
01 09 61	FISCHER, HUGH CARL	110	00	00	1
01 09 61	KELLY, EDWARD JAMES	140	00	00	7
01 09 61	GIBB, DALE EDWARD	140	00	00	7
02 09 61	GILBERT, WILLIAM LESTER, CD,CGA	140	70	00	1
15 09 61	ELDRIDGE, GARETH JOHN	130	00	10	1
<u>LIEUTENANT STAR</u>					
14 11 41	BELL, WILLIAM EDWIN, CD	150	00	00	1

**OFFICERS ACTIVELY SERVING IN THE ROYAL CANADIAN NAVY
WITH THE DATES OF THEIR SENIORITY**

SENIORITY	NAME, DECORATIONS, AND SPECIAL QUALIFICATIONS	DESIGNATOR	SUB-SPECIALTY	SEA QUALIFICATION	CONDITION OF SERVICE
<u>LIEUTENANT STAR</u>					
01 07 43	STUBBINGTON, EDWARD WALTER, CD	156	00	00	1
01 07 45	FITCH, LESLIE ARTHUR, CD	167	00	00	1
15 10 46	BAKER, REGINALD STEVEN, CD	162	00	00	1
01 01 47	LANE, JOHN WILLIAM, CD	153	00	10	1
01 01 47	DERBYSHIRE, STEPHEN WILLIAM, CD	162	00	00	1
01 07 47	MILLER, JACK, CD	161	00	60	1
01 07 47	MCCLUNG, ALAN RUSSELL, CD	152	00	10	1
01 01 48	DECOSTA, WILFRED HERBERT, CD	161	00	60	1
01 07 48	MOIST, FREDERIC HAROLD, CD	153	00	10	1
01 05 49	DUFOUR, GEORGE AIME, CD	161	00	60	1
03 11 49	STEVENS, WARREN ALLISON, CD	160	00	00	1
04 11 49	CHURCHILL, GORDON EDWIN, CD	160	00	00	1
01 07 50	SHORT, FREDERICK CHARLES, CD	151	00	00	1
01 08 50	CLOGGIE, WILLIAM TOLMIE, CD	161	00	60	1
15 11 50	CORBETT, CHARLES LEONARD, CD	152	00	10	1
11 01 51	LANG, WILLIAM HENRY, DSC,CD	161	00	60	1
14 01 51	LENTZ, HERBERT STANLEY	162	00	00	3
27 02 51	KERR, ARTHUR WOODROW, CD	161	00	60	1
15 06 51	GRIVEL, GEORGE ARTHUR, CD	151	00	10	1
27 07 51	CAREY, MAURICE ALFRED, DSM,CD	153	00	00	1
01 04 52	WALKEY, JAMES NICOL, CD	161	00	60	1
25 07 53	DORKEN, RICHARD ERNEST, CD	152	00	10	1
01 04 55	ROGERS, ALBERT JOHN, CD	162	00	00	1
01 04 55	CAMERON, JAMES WILLIAM, CD	160	00	00	1
01 04 55	DEACON, HENRY ALBERT, CD	161	00	60	1
01 04 56	FOSTON, EARLE JOSEPH, CD	168	00	00	1
01 04 56	THORNTON, ALBERT JOHN, CD	167	00	00	1
01 04 56	YOUNG, JOHN LEONARD, CD	167	00	00	1
01 04 56	MANZER, ROBERT BANTING	153	00	10	1
01 04 57	DARRACH, ELDON ALBERT, CD	166	00	00	1
01 04 57	CLARK, HERBERT CECIL, CD	156	00	10	1
01 04 57	JONES, DAVID ELLIS, CD	168	00	00	1
01 04 57	SHELTON, ARTHUR CYRIL	161	00	60	1
01 04 57	VAILLANCOURT, JOHN ANTHONY, BEM	168	00	00	1
01 04 57	CORNER, ALFRED ROGER, CD	153	00	10	1
01 04 58	MC GEE, DONALD, CD	156	00	10	1
01 04 58	HAWKINS, ALBERT EDWARD, CD	168	00	00	1
01 04 58	PATERSON, HAROLD SINCLAIR, CD	168	00	13	1

OFFICERS ACTIVELY SERVING IN THE ROYAL CANADIAN NAVY WITH THE DATES OF THEIR SENIORITY

SENIORITY	NAME, DECORATIONS, AND SPECIAL QUALIFICATIONS	DESIGNATOR	SUB-SPECIALTY	SEA QUALIFICATION	CONDITION OF SERVICE
<u>LIEUTENANT STAR</u>					
01 04 59	TATE, HERBERT HENRY	156	00	10	1
01 04 59	LEE, ALFRED ROBERTSON, CD	164	00	00	1
01 01 60	BREVIQ, ARTHUR MAGNUS, CD	162	00	00	1
01 01 61	AVELING, WILLIAM HAIG	151	00	10	1
01 01 61	TRIPP, DONALD, CD	163	00	00	1
01 01 61	SKINNER, REGINALD GARLAND, CD	167	00	00	1
<u>ACTING LIEUTENANT</u>					
22 07 55	LINDSAY, JAMES THOMAS	130	00	11	3
30 04 58	GRUBER, JOHN ALFRED	140	46	00	1
09 05 58	HOTSENPILLER, WILLIAM BRIAN	140	46	00	1
13 06 58	TATEISHI, JAMES	140	41	50	1
08 01 59	HEATLEY, GERALD ERNEST	140	00	00	3
27 01 59	SPENCER, JOHN KENNETH	130	00	10	3
28 05 59	SEEGER, CECIL NORMAN	130	00	10	3
13 08 59	JOHNSTON, DAVID STEWART	130	00	10	3
15 10 59	WILLIAMS, DOUGLAS HERBERT, BSC ME	140	40	60	3
04 02 60	GUYON, JEAN LOUIS, CD,BA	140	00	00	3
16 03 60	TYNAN, JOHN MALCOLM, BSC EE	140	50	00	1
01 04 60	SACHKIW, NORMAN NESTER	140	46	00	1
06 10 60	MOFFAT, WILLIAM JOHN	110	00	00	1
06 10 60	BURNIP, RICHARD LAWS	130	00	10	1
01 11 60	WARDLE, LAWRENCE NOEL	140	40	00	1
21 11 60	GREEN, JAMES EDWARD	140	40	00	1
15 12 60	MCMUNAGLE, WILLIAM	130	00	10	3
16 03 61	LAURION, JOSEPH ADOLPHE	140	40	00	1
29 03 61	HUNT, RAYMOND CHARLES	130	00	10	3
16 09 61	JONES, JOHN MICHAEL	130	00	10	3
<u>SUB-LIEUTENANT</u>					
01 07 58	ARMSTRONG, GEORGE STAFFORD	140	40	00	1
01 07 58	HAYTER, HARRY WINSTON	140	41	50	1
15 08 58	LEADBETTER, ETHEL HELEN	140	00	00	1

OFFICERS ACTIVELY SERVING IN THE ROYAL CANADIAN NAVY WITH THE DATES OF THEIR SENIORITY

SENIORITY	NAME, DECORATIONS, AND SPECIAL QUALIFICATIONS	DEPARTMENT	SUB-SPECIALTY	SEA QUALIFICATION	CONDITION OF SERVICE
<u>SUB-LIEUTENANT</u>					
01 09 58	BRIGGS, DENIS CHAUNCEY	130	00	10	1
01 09 58	ANDREA, ANTHONY JOSEPH	140	70	00	3
26 11 58	EVANS, CONSTANCE DAPHNE	140	00	00	3
19 12 58	MCGILL, OLIVE ANN	140	00	00	3
01 01 59	MCWADE, PATRICK OWEN, B COMM	140	70	00	1
01 01 59	SIMPSON, NORMAN PHILIP, BA EC	100	00	00	1
08 01 59	GALLAGHER, PETER	110	00	00	3
03 03 59	MORRIS, WALTER	110	00	00	3
01 05 59	TURCOT, ANDRE JOSEPH	130	00	10	7
01 05 59	COLGAN, JAMES ANTHONY	100	00	00	1
01 05 59	LAQUERRE, JACQUES	110	00	00	7
01 05 59	CAMPBELL, NEWEL BRUCE, B ENG	100	00	00	1
01 05 59	DESJARDINS, JEAN JOSEPH, B ENG ME	100	00	00	1
01 05 59	BOWKETT, EDMUND GEORGE, HSC ME	100	00	70	1
01 05 59	LAFOND, GILLES YVAN, B ENG ME	100	00	00	1
01 05 59	TAYLOR, MARK HUBERT	100	00	50	1
01 05 59	MARA, PETER MICHAEL, BA EC	100	00	10	1
01 05 59	WOOD, WILLIAM JOHN, BA EC	100	00	10	1
01 05 59	OROURKE, ANTONY NORBERT, B ENG EE	100	00	00	1
01 05 59	WOLICKY, RUSSELL EDWARD	100	00	50	1
01 05 59	WANLESS, ROBERT EDWARD	100	00	00	1
	BSC CHEM ENG, PSC				
01 05 59	HINCHLIFFE, DOUGLAS ROBERT	130	00	10	1
01 05 59	LOGIE, JOHN WILLIAM	100	00	00	1
01 05 59	DELUCA, ROBERT JAMES	130	00	10	1
01 05 59	OUDSHOORN, ABRAHAM	130	00	10	1
01 05 59	CROFTS, WILLIAM ALFRED	100	00	00	1
01 05 59	MACARTHUR, PETER HOWARD, BASC ME	100	00	00	1
01 05 59	BROWNE, NICHOLAS HERMAN, BA	110	00	00	1
01 05 59	MCAVITY, MARK ALLAN, BASC	100	00	00	1
01 05 59	MCHANUS, JOHN GERALD, BASC ME	100	00	00	1
01 05 59	MURRAY, EDWARD ROSS	100	00	00	1
01 05 59	DEAN, JAMES GUTHRIE, BASC EE	100	00	00	1
01 05 59	GRIMSON, JOSEPH LESLIE	110	00	00	7
01 05 59	RAYNER, DAVID GRAHAM, BSC	100	00	00	1
01 05 59	ASHLEY, LARRY ALBERT, BSC	110	00	00	1
01 05 59	SIMPSON, GORDON DOUGLAS, BASC ME	100	00	00	1
01 05 59	FORSYTHE, CAMERON CRAIG	110	00	00	7
01 05 59	SMUCK, JERRY PATRICK	100	00	00	1
01 05 59	MCGREEVY, JEREMY GEORGE	110	00	00	7
01 05 59	BURGESS, FREDERIC KERRY, BASC EE	100	00	00	1
01 05 59	BROOKS, OAKLEY JAMES, BASC ME	110	00	00	1
01 06 59	STURGESS, IAN ASPENALL	130	00	10	3
04 08 59	PALMER, JOHN BARRINGTON	130	00	10	3
24 08 59	MIREAULT, RITHA ELIZABETH	140	00	00	3
01 09 59	NEWCOMBE, PAUL HENRY, BASC ME	100	00	00	1
01 09 59	SMITH, JAMES LEONARD, BASC ME	100	00	00	1
01 09 59	COOPER, MICHAEL HENRY, BA	100	00	00	1
01 09 59	WOOD, ROY ANTHONY, BASC ME	100	00	00	1
01 09 59	SLADE, JOHN CHARLES, BASC EE	100	00	00	1
02 09 59	HAYDON, PETER TREVOR	130	00	10	1
14 10 59	BELLEY, JOSEPH JEAN	110	00	00	3
25 11 59	BOETTGER, FLOYD FREDRICK	140	60	00	1

OFFICERS ACTIVELY SERVING IN THE ROYAL CANADIAN NAVY WITH THE DATES OF THEIR SENIORITY

SENIORITY	NAME, DECORATIONS, AND SPECIAL QUALIFICATIONS	DESIGNATOR	SUB-SPECIALTY	SEA QUALIFICATION	CONDITION OF SERVICE
<u>SUB-LIEUTENANT</u>					
25 11 59	DELISLE, ALBERT OMER	130	00	10	1
28 12 59	LOMHEIM, GARY LEON	110	00	00	3
04 01 60	DURNIN, WILLIAM EDWARD, B ENG MIN	140	00	00	3
11 03 60	FYFE, JOHN HUNTER	130	00	10	1
16 03 60	BENSON, JOHN ROBINSON	130	00	10	1
25 04 60	ARBUTHNOT, FRANCES ROBERTA, BA	140	00	00	3
01 05 60	GUEST, JAMES THOMAS	110	00	00	7
01 05 60	BEAGLE, HERBERT RAY	130	00	10	7
01 05 60	LEGALLAIS, PAUL SCALES	130	00	10	7
01 05 60	SPARLING, EDGAR	130	00	10	7
01 05 60	ALEXANDER, JACK WILLIAM	130	00	10	1
01 05 60	CROFTON, MARCUS LIVINGSTONE	130	00	10	1
01 05 60	FLOREN, NILS OLAF	110	00	00	7
01 05 60	NELSON, RALPH LEMARRE	110	00	00	7
01 05 60	HOWDEN, ROBERT GEORGE	130	00	10	7
01 05 60	SCOTT, GENE RALPH	110	00	00	7
01 05 60	BRAITHWAITE, GEORGE DOUGLAS	130	00	10	1
01 05 60	GRAY, GORDON CAMPBELL	110	00	00	7
01 05 60	LEHMANN, JOHN JAMES	110	00	00	7
01 05 60	BELL, JAMES ERNEST	130	00	10	1
01 05 60	OUELLETTE, JOHN VICTOR	110	00	00	7
01 05 60	MARQUIS, LYLE DIXON	130	00	10	7
01 05 60	BENNETT, GRAHAM ANTONY	130	00	10	5
01 05 60	PALTRIDGE, GEORGE DAVID	130	00	10	7
01 05 60	BARLOW, JAMES MACCUISH	130	00	10	7
01 05 60	DAVY, NORMAN JOSEPH	130	00	10	1
01 05 60	COREN, ROBERT	130	00	10	7
01 05 60	DAVIDSON, PEERS WILLIAM	110	00	00	7
01 05 60	EVONIC, IVAN NIKOLA, BA PSY	100	00	00	1
01 05 60	ROBISON, DAVID MARSHALL	100	00	00	1
01 05 60	MACLAREN, ROBERT ERNEST, BASC ME	100	00	00	1
01 05 60	COLE, JOHN DENNIS	100	00	00	1
01 05 60	BELAND, CLAUDE JOSEPH	100	00	00	1
01 05 60	LAURENCE, HUGH HUTCHISON	100	00	00	1
01 05 60	ANDERSON, JUSTIN ST CLAIR, BA	130	00	10	3
01 05 60	MCFARLANE, JAMES ROSS, BSC ME	100	00	50	1
01 05 60	GREGORY, JAMES ROBERT	100	00	00	1
01 05 60	THOMS, CHARLES ROBERT	110	00	00	7
01 05 60	LEE, JOHN DAVID, BA	100	00	00	1
01 05 60	DESROCHERS, MEDERIC JOSEPH	100	00	00	1
01 05 60	CANTLIE, JAMES STEPHEN	110	00	00	7
01 05 60	VOYER, LUCIEN LAUREAT	100	00	00	1
01 05 60	NASH, WILLIAM HARDY	110	00	00	7
01 05 60	ELLIS, MICHAEL BRYAN	100	00	00	1
01 05 60	EDEY, ROBERT BRUCE	110	00	00	7
01 05 60	ROY, JOSEPH OMER	100	00	00	1
01 05 60	PORTER, HENRY TIMOTHY	130	00	10	7
01 05 60	HANSEN, HERMAN PETER	130	00	10	1
01 05 60	MCGOWAN, STEWART EDWIN, BSC	110	00	00	1
01 05 60	SMITH, RODERICK CHARLES	100	00	00	1
01 05 60	KAUTZ, GERHARD WERNER	100	00	00	1
01 05 60	SMITH, JAMES GREIG	100	00	00	1
01 05 60	HODGSON, MICHAEL	130	00	10	5
01 05 60	HOPE, FRANCIS HENRY	100	00	70	3
01 05 60	MORRISON, ROBERT ALBERT	110	00	00	1
01 05 60	LEGG, JON CASIMIR	100	00	00	1
01 05 60	BYERS, RODDICK STJOHN, BA	100	00	00	1
01 05 60	COUSINS, REGINALD PETER	100	00	00	1
01 05 60	TREDDENICK, JOHN MACAULEY	100	00	00	1
01 05 60	MOORE, THOMAS MICHAEL	100	00	00	1
01 05 60	CRISP, COLIN FREDERICK	110	00	00	7
01 05 60	MITCHELL, ROBERT DURNFORD	140	70	00	7

**OFFICERS ACTIVELY SERVING IN THE ROYAL CANADIAN NAVY
WITH THE DATES OF THEIR SENIORITY**

SENIORITY	NAME, DECORATIONS, AND SPECIAL QUALIFICATIONS	DEMONSTRATION	SUB-SPECIALTY	SEA QUALIFICATION	CONDITION OF SERVICE
<u>SUB-LIEUTENANT</u>					
01 05 60	DUCROS, PIERRE YVES	100	00	00	1
01 05 60	WADDELL, HARVEY ROBERTS	190	00	10	1
01 05 60	MOORHOUSE, BRIAN	110	00	00	7
01 05 60	COBBOLD, RICHARD TEMPLE	110	00	00	1
19 05 60	YOUNG, EDWARD JAMES	190	00	10	3
01 09 60	BOLDUC, CHARLES JEAN, BA	130	00	10	5
01 09 60	CRAMTON, DAVID PETER	110	00	00	7
01 09 60	CAMERON, JOHN JOSEPH	190	00	10	7
01 09 60	PAULL, WILLIAM ARTHUR	140	00	00	7
01 09 60	FORD, JOHN MICHAEL	110	00	00	7
01 09 60	BRYGADYR, STANLEY WILLIAM	110	00	00	7
01 09 60	CLARKE, IAN REGINALD	190	00	10	7
01 09 60	VALLEE, CHARLES ARTHUR	110	00	00	5
01 09 60	LEIGH, DAVID MICHAEL	140	00	00	7
01 09 60	PERKS, RONALD CHARLES	190	00	10	7
01 09 60	CAIRNS, PETER WILLIAM	190	00	10	5
01 09 60	PANCHISHIN, EDWARD ROBERT	190	00	20	7
01 09 60	BAUDER, DONALD GORDON	110	00	00	7
01 09 60	ELIASON, KENNETH ALBIN	110	00	00	7
01 09 60	POWICK, IAN AIRTH	110	00	00	7
01 09 60	BOWEN, MICHAEL PAUL	140	00	00	7
01 09 60	HAGEN, BARRY VINCENT	190	00	10	7
01 09 60	ABBOTT, EDWARD FRANCIS	110	00	00	7
01 09 60	WADDELL, PETER STEWART	110	00	00	7
01 09 60	BURNEY, ROBERT HARRY	110	00	00	7
01 09 60	SIMPSON, JOHN BURTON	190	00	10	7
01 09 60	ESSERY, THOMAS ALEXANDER	140	00	00	7
01 09 60	MCKENZIE, DONALD BRUCE	110	00	00	7
01 09 60	BARR, PETER JAMES	110	00	00	7
01 09 60	DREW, DAVID STANLEY	140	00	00	7
01 09 60	CHURCHILL, MICHAEL FRASER	110	00	00	7
01 09 60	BERNARD, ROGER MICHAEL	190	00	10	7
01 09 60	BURT, NORMAN CARL	190	00	10	7
01 09 60	BINGLEY, ALBERT MERTON	110	00	00	7
01 09 60	HURFORD, GEORGE OSCAR	140	00	00	7
01 09 60	WILLIAMS, IAN ROBERT, BA	140	00	00	7
01 09 60	SCHWARTZ, ARTHUR GEORGE	190	00	10	7
01 09 60	MUENZER, HERMAN PAUL	100	00	00	1
01 09 60	MCLEWIN, DAVID JAMES	100	00	00	7
16 09 60	MCDONALD, LORNE STUART	110	00	00	7
28 09 60	MONT, JOHNSON MURRAY, B COMM	140	70	00	1
01 05 61	LAVERTY, GEORGE	100	00	00	1
01 05 61	HARRISON, KENNETH GEORGE	100	00	00	1
01 05 61	BLANCHETTE, JOSEPH ALBERT	100	00	00	1
01 05 61	HUDON, LIONEL JOSEPH	100	00	00	1
01 05 61	SPAVEN, HARVEY ROBERT	100	00	00	1
01 05 61	SCOTT, KENNETH HARRISON	100	00	00	1
01 05 61	DUMBRILLE, PETER WILLIAM	100	00	00	1
01 05 61	NICHOLSON, CHARLES MALCOLM, BA	100	00	00	1
01 05 61	HARRISSON, DENT	100	00	00	1
01 05 61	ROY, ROBERT GEORGE	100	00	00	1
01 05 61	MACKENZIE, KENNETH STARR	100	00	00	1
01 05 61	KNILL, GEORGE DONALD	100	00	00	1
01 05 61	BUXTON, ROGER MILES	100	00	00	1
01 05 61	INGLIS, NORMAN	100	00	00	1
01 05 61	SPRUNG, JOHN PETER	100	00	00	1
01 05 61	HAWKINS, ROBERT GORDON	100	00	00	1
01 05 61	ANTONSEN, PHILIP GILBERT	100	00	00	1
01 05 61	DOUGLAS, ROBERT ANTHONY	100	00	00	1
01 05 61	KLASSEN, JOSEPH BERNARD	100	00	00	1
01 05 61	INGRAM, FREDERICK JOHN	100	00	00	1
01 05 61	STEWART, CHARLES ERIC	100	00	00	1
01 05 61	SYKES, RALPH LEONARD, BA	100	00	00	1
01 05 61	TURCOTTE, JOHN GERALD	100	00	00	1
01 05 61	CRANE, RICHARD HOOPER	100	00	00	1
08 07 61	WESTROPP, LIONEL CHARLES	130	00	10	3

OFFICERS ACTIVELY SERVING IN THE ROYAL CANADIAN NAVY WITH THE DATES OF THEIR SENIORITY

SENIORITY	NAME, DECORATIONS, AND SPECIAL QUALIFICATIONS	DESIGNATOR	SUB-SPECIALTY	SEA QUALIFICATION	CONDITION OF SERVICE
<u>SUB-LIEUTENANT</u>					
16 08 61	HEWTON, MICHAEL JAMES	130	00	00	3
29 08 61	MOORE, BASIL PATRICK	130	00	10	3
01 09 61	PATENAUDE, GILLES VIATEUR	100	00	00	1
<u>COMMISSIONED OFFICER</u>					
19 07 54	CAMPBELL, KENNETH	161	00	60	1
18 11 54	HUTCHINS, HORACE REGINALD	165	00	00	3
26 02 55	VOSE, REGINALD WILLIAM, CD	154	00	10	1
01 09 55	MYHRE, ROY, CD	157	00	00	1
01 09 55	YOUNG, DAVID ADAM, CD	158	00	00	1
14 10 55	HOGG, GEORGE GRAHAM, CD	153	00	10	1
17 02 56	JACKSON, JACK WALTER	152	00	10	1
17 02 56	DIXON, WILLIAM DOUGLAS, CD	152	00	10	1
17 04 56	MARCUS, WILLIAM WHITE, CD	167	00	00	1
15 05 56	DENNIS, FRANK EDWARD, CD	166	00	00	1
21 07 56	HALIKOWSKI, GERALD, CD	153	00	10	1
21 07 56	HALL, DENNIS EDWARD, CD	153	00	10	1
02 10 56	CARTER, HARRY, CD	157	00	00	1
01 12 56	BING, JOHN BLYTHE, CD	152	00	10	1
15 03 57	PALMER, ROBERT TATE, CD	156	00	10	1
31 03 57	KLINGLE, WILLIAM PAUL, CD	168	00	00	1
02 06 57	MACQUARRIE, JAMES GORDON	155	00	00	1
01 07 57	TILBURY, KENNETH LLOYD, CD	166	00	00	1
01 07 57	LUCKY, FREDERICK, CD	166	00	00	1
15 07 57	BRYAN, JOHN HENRY, CD	161	00	60	1
15 07 57	JENKINS, HARRY	161	00	60	1
15 07 57	WIGHT, ROBERT POOLEY	164	00	00	1
15 07 57	HERDMAN, ROBERT JAMES, CD	161	00	60	1
19 07 57	BRIGHT, ROBERT WESTON, CD	163	60	00	1
15 10 57	TURNBULL, ARTHUR, CD	165	00	00	1
22 10 57	HANCOCK, HAROLD JOHN	153	00	10	1
27 11 57	BRACKEN, ROBERT EVANS	150	00	00	3
10 02 58	HENLY, DEREK ALTON	160	00	00	1
21 02 58	WARREN, DONALD FREDERICK	151	00	10	1
25 04 58	BRONSON, MURRAY K, CD	165	00	00	1

OFFICERS ACTIVELY SERVING IN THE ROYAL CANADIAN NAVY WITH THE DATES OF THEIR SENIORITY

SENIORITY	NAME, DECORATIONS, AND SPECIAL QUALIFICATIONS	DESIGNATOR	SUB-SPECIALTY	SEA QUALIFICATION	CONDITION OF SERVICE
<u>COMMISSIONED OFFICER</u>					
10 07 58	ZARESKI, FRANCIS JOSEPH, CD	161	00	60	1
10 07 58	LETSON, ALFRED ARTHUR, CD	160	00	00	1
10 07 58	BEATTY, PATRICK JAMES, CD	160	00	00	1
10 07 58	BLANCHARD, JOSEPH EUCLIDE, CD	166	00	00	1
15 07 58	ALEXANDER, EDWARD CHESTER, CD	164	00	00	1
15 07 58	COPP, GORDON EDWARD, CD	164	00	00	1
15 07 58	WINDER, ROY RICHARD, CD	161	00	60	1
15 07 58	HEDLEY, JOHN, CD	161	00	60	1
15 07 58	MASON, ERIC BRUCE, CD	160	00	00	1
15 07 58	CAUGHT, RONALD ARTHUR, CD	164	00	00	1
30 07 58	BEVERIDGE, GILBERT NEIL, CD	168	00	00	1
16 09 58	EADE, RALPH ROBERT	151	00	10	1
14 10 58	PARRISH, JOHN EDWARD, CD	156	00	10	1
27 10 58	LAW, HERBERT JAMES, CD	163	00	00	1
27 10 58	HUNT, EDWIN CHARLES, CD	163	00	00	1
27 10 58	COTTLE, JOHN BOUDAINS, CD	163	00	00	1
02 12 58	LUTON, JOHN DAVID, CD	167	00	00	1
24 04 59	WAY, PERCIVAL EASTMAN, CD	166	00	00	1
24 04 59	LEVESQUE, JOHN BERNARD, CD	168	00	00	1
07 05 59	DUCHENE, PERCY JOHN, CD	163	00	00	1
11 05 59	CRAGG, JEFFREY DARREL, CD	167	00	00	1
11 05 59	MOECKL, WALTER, CD	167	00	00	1
11 05 59	GAYDA, EDWARD HENRY, CD	167	00	00	1
29 05 59	SPEED, RONALD DICK, CD	154	00	10	1
29 05 59	CATON, WALTER, CD	154	00	10	1
03 06 59	NORRIS, JOHN ALBERT	151	00	00	1
18 06 59	BELL, JOHN HARTLEY, CD	157	00	00	1
02 07 59	BROMLEY, RAYMOND EDWARD, CD	167	00	00	1
24 08 59	HITCH, WILLIAM LAWFORD	161	00	50	1
24 08 59	BRUNET, ARTHUR ROLAND, CD	160	00	00	1
24 08 59	WHITEHOUSE, EDWARD GEORGE, CD	161	00	60	1
24 08 59	WILLIAMS, ALBERT, CD	161	00	60	1
24 08 59	GILES, FREDERICK CHARLES, CD	161	00	60	1
24 08 59	CHOQUETTE, LAWRENCE HENRY, CD	165	00	00	1
24 08 59	COLE, WALTER EDWARD, CD	166	00	00	1
24 08 59	HOULE, ROLAND JOSEPH	161	00	50	1
14 09 59	GOSSELIN, PETER MICHAEL, CD	168	00	00	1
25 09 59	RUDDICK, FRED GEORGE, CD	163	00	00	1
25 09 59	TETLOCK, DONALD BRUCE, CD	162	00	00	1
06 10 59	MCKECHNIE, WILLIAM JORDAN	193	00	10	3
16 10 59	MUIR, PHILIP STANLEY, BEM, CD	161	00	60	1
16 10 59	GERVAIS, CLANCY FREDERICK, CD	163	00	00	1
16 10 59	STOREY, FRANCIS GERALD, CD	163	00	00	1
22 10 59	CROCKATT, ROBERT DOUGLAS, CD	167	00	00	1
03 11 59	BISSETT, ALAN ROY, CD	166	00	00	1
15 01 60	JAMIESON, WILLIAM, CD	161	00	60	1
22 02 60	GOULD, SIDNEY CHARLES, CD	154	00	10	1

OFFICERS ACTIVELY SERVING IN THE ROYAL CANADIAN NAVY WITH THE DATES OF THEIR SENIORITY

SENIORITY	NAME, DECORATIONS, AND SPECIAL QUALIFICATIONS	DESIGNATOR	SUB-SPECIALTY	SEA QUALIFICATION	CONDITION OF SERVICE
<u>COMMISSIONED OFFICER</u>					
22 02 60	GIDLEY, WILLIAM, CD	156	00	10	1
22 02 60	DYKES, ROBERT HUDSON, CD	156	00	10	1
22 02 60	BELL, ALBERT BAKER, CD	156	00	10	1
22 02 60	NICHOLSON, ROBERT KENNETH, CD	154	00	10	1
22 02 60	HAAS, EUGÈNE ANTON, CD	151	00	10	1
22 02 60	MOSS, BRIAN EVERETT, CD	154	00	10	1
22 02 60	COX, FREDRICK ERNEST, CD	153	00	00	1
24 02 60	TOBIAS, JAMES JAMIEL, CD	153	00	10	1
05 04 60	JOHNSON, GEORGE WILLIAM, CD	163	00	00	1
10 06 60	SEMENICK, MICHAEL THOMAS, CD	160	00	00	1
10 06 60	DE STE CROIX, DENNIS JOHN	161	00	60	1
10 06 60	COWELL, STEPHEN, CD	165	00	00	1
10 06 60	RHODES, WILLIAM EMERSON, CD	161	00	60	1
10 06 60	CURRY, WILLIAM CRAIG	160	00	00	1
10 06 60	THOMPSON, NORMAN HENRY, CD	161	00	00	1
22 09 60	STEVENS, ERIC ALBERT, CD	161	00	60	1
28 09 60	LEADLAY, KENNETH BARTON, CD	162	00	00	1
28 09 60	CUTLER, HENRY DAVID, CD	162	00	00	1
28 09 60	WARMAN, HERBERT EDGAR, CD	163	00	00	1
28 09 60	ALLEN, CHARLES DALTON, CD	163	00	00	1
28 09 60	GOWER, JAMES HENRY, CD	163	00	00	1
17 10 60	WILSON, JOHN CAMPBELL	156	00	10	1
17 10 60	ACHTZENER, HAROLD JOSEPH, CD	156	00	00	1
17 10 60	WILLIAMSON, JAMES WALTER, CD	151	00	10	1
17 10 60	GRAY, WILLIAM GALBRAITH, CD	156	00	10	1
21 10 60	MCGAHAN, ROBERT, CD	166	00	00	1
21 10 60	RAVEN, DONALD PERCIVAL, CD	166	00	00	1
21 10 60	JESSOP, JOHN CHARLES, CD	166	00	00	1
29 05 61	GUMBRILL, CLEMENT PERCY	165	00	00	1
29 05 61	CHAPLIN, ARNOLD DAVID, CD	153	00	00	1
29 05 61	HUNTER, PETER BRUCE, CD	153	00	00	1
29 05 61	HINKEL, HENRY PETER, CD	160	00	00	1
29 05 61	DURING, VINCENT DAVID, CD	162	00	00	1
29 05 61	STEVENSON, DUNCAN GIBB, CD	162	00	00	1
29 05 61	STAFFORD, FRANK, CD	152	00	00	1
29 05 61	IRWIN, GARNETT ARNOLD, CD	153	00	00	1
29 05 61	IRWIN, EUGENE BEVERLEY, CD	150	00	00	1
29 05 61	BENNETT, CHRISTIE LAURENCE, CD	162	00	00	1
29 05 61	MORRIS, CLIFFORD GEORGE, CD	163	00	00	1
29 05 61	WHYTE, JAMES RICHARD, CD	161	00	00	1
29 05 61	WADDELL, GEORGE SCOTT, CD	167	00	00	1
29 05 61	MCDERMOTT, WILLIAM JOSEPH	163	00	00	1
29 05 61	PLUMMER, JOHN CHARLES, CD	167	00	00	1
29 05 61	HAMILTON, KENNETH WILLIAM	161	00	00	1
29 05 61	PASSMORE, ROBERT FREEMAN	163	00	00	1
29 05 61	PATTISON, COLIN RALPH, CD	160	00	00	1
29 05 61	BULLOCK, KENNETH	159	00	00	1
29 05 61	ESTES, RONALD WINFRED, CD	156	00	00	1
29 05 61	BINDER, ROBERT CHARLES, CD	156	00	00	1
29 05 61	NAIRN, DAVID ALEXANDER, CD	162	00	00	1
06 06 61	DICKIE, GEORGE ALEXANDER, CD	167	00	00	1
12 06 61	FRASER, KENNETH	160	00	00	3
14 08 61	BROOK, CLAUDE HENRY	153	00	00	3
14 08 61	JAMIESON, JOHN	160	00	00	3
01 09 61	BOURGOIS, CHARLES WILLIAM	156	00	00	1

OFFICERS ACTIVELY SERVING IN THE ROYAL CANADIAN NAVY WITH THE DATES OF THEIR SENIORITY

SENIORITY	NAME, DECORATIONS, AND SPECIAL QUALIFICATIONS	DESIGNATOR	SUB-SPECIALTY	SEA QUALIFICATION	CONDITION OF SERVICE
<u>ACTING COMMISSIONED OFFICER</u>					
24 08 59	SPICER, ROBERT, CD	165	00	00	1
<u>ACTING SUB-LIEUTENANT</u>					
01 05 59	SMITH, ANTON FREDERIC	130	00	10	7
01 09 59	SHEAD, WILLIAM DOUGLAS	130	00	10	5
03 11 59	ANDERSON, HEATHER MARIE	140	00	00	3
01 05 60	BRYANT, PAUL ERNEST	100	00	00	1
01 05 60	DUMAS, ANDRE EARNEST	100	00	00	1
23 05 60	MILLER, VERNON RALPH	140	00	00	5
08 08 60	MILNE, TERRENCE CLIFFORD	140	00	00	3
01 09 60	COFFEN, CHARLES CLAYTON	140	00	00	5
01 09 60	COOK, WHITNEY ARTHUR	140	00	00	5
01 09 60	DENNIS, FRANK ALFRED	140	00	00	7
01 09 60	CLARK, TERRANCE JAMES	140	00	00	7
01 09 60	MONK, DONALD THOMPSON	140	00	00	7
01 09 60	ABRAHAMS, ANTHONY DAVID	140	00	00	7
01 09 60	MUCKLE, DAVID ERNEST	140	00	00	7
01 09 60	O'BRIEN, LARRY ANTHONY	140	00	00	7
01 09 60	NIELSEN, ERIC	140	00	00	7
01 09 60	CLARKE, FRED NORMAN	140	00	00	7
01 09 60	HALLARAN, DERMOT CHARLES	140	00	00	7
01 09 60	SOLOMON, JAMES EDWARD	140	00	00	7
01 09 60	MCGEE, JOHN ERNEST	140	00	00	7
01 09 60	LEVY, PHILIP EDWARD	140	00	00	7
01 09 60	HARVEY, FRED WILLIAM	140	00	00	7
01 09 60	WOOSNAM, ROBERT MORGAN	140	00	00	7
01 09 60	MCINTOSH, ALAN STJOHN	140	00	00	7
01 09 60	BARNES, LLOYD WILLIAM	140	00	00	5
01 09 60	NETHERCOTT, JOHN	140	00	00	7
01 09 60	JACKSON, ROBERT	140	00	00	7
01 09 60	TUCKER, JACK EDWARD	140	00	00	7
01 09 60	MCKAY, BRUCE ERROL	140	00	00	7
01 09 60	TANTON, CHARLES ROBERT	140	00	00	7
01 09 60	WILLIS, GERALD IRWIN	140	00	00	7
01 09 60	CARRIGAN, SEAN DESMOND	140	00	00	7
01 09 60	GRACIE, JAMES ROBERT	140	00	00	7
01 09 60	BRECKENRIDGE, WILLIAM PHILLIP	140	00	00	7
01 09 60	YOUNGSON, FRANCIS GARRY	140	00	00	7
13 12 60	DUNCAN, MICHAEL JOHN	130	00	10	3
01 05 61	CUGNO, PAUL SEBASTIAN	100	00	00	1
01 05 61	GAGNON, JEAN-PIERRE	100	00	00	1
01 05 61	MACNAB, RONALD FINLAY	100	00	00	1
04 05 61	BACON, MERLYN RALPH, B ENG CIVIL	100	00	00	1
02 07 61	NUNN, RONALD JOHN	140	00	00	5
01 09 61	WALTER, JOHN ROSS	140	00	00	5
01 09 61	PRONYCH, PETER MICHAEL	100	00	00	1
01 09 61	PYPER, ROGER MICHAEL	140	00	00	7
01 09 61	DODGSON, JAMES ARTHUR	140	00	00	7
01 09 61	VISHEK, EDWARD KARL	140	00	00	7
01 09 61	GAMLIN, RAYMOND COLIN	140	00	00	7
01 09 61	MCQUARRIE, LARRY GARDNER	140	00	00	7

**OFFICERS ACTIVELY SERVING IN THE ROYAL CANADIAN NAVY
WITH THE DATES OF THEIR SENIORITY**

SENIORITY	NAME, DECORATIONS, AND SPECIAL QUALIFICATIONS	DESIGNATOR	SUB-SPECIALTY	SEA QUALIFICATION	CONDITION OF SERVICE
<u>ACTING SUB-LIEUTENANT</u>					
01 09 61	BRUNLEES, WILLIAM GEORGE	140	00	00	7
01 09 61	BYRNE, THOMAS RICHARD	140	00	00	7
01 09 61	FARQUHAR, BRUCE ALEXANDER	140	00	00	7
01 09 61	SHAW, MICHAEL STEVEN	140	00	00	7
01 09 61	JOHNSON, CLYDE ARTHUR	140	00	00	7
01 09 61	SEGUI, LOUIS MACLEAN	140	00	00	7
01 09 61	ALLTREE, ALLEN LEONARD	140	00	00	7
01 09 61	SCOTTEN, KENNETH RALPH	140	00	00	7
01 09 61	MCCULLOCH, MALCOLM ALEXANDER	140	00	00	7
01 09 61	STERLING, FINLAY PAUL	140	00	00	7
01 09 61	LUND, WILFRED GOURLAY	140	00	00	7
01 09 61	LUCIANI, GEORGE CHARLES	140	00	00	7
01 09 61	REYNOLDS, LOREN HENRY	140	00	00	7
01 09 61	GOYDER, DAVID	140	00	00	7
01 09 61	MCCULLOCH, PATRICK LAURENCE	140	00	00	7
01 09 61	LOTT, LARRY GORDON	140	00	00	7
01 09 61	HAWKES, ROSS MURRAY	140	00	00	7
01 09 61	FARNELL, STEWART CHARLES	140	00	00	7
01 09 61	PAQUETTE, JOSEPH GILMORE	140	00	00	7
01 09 61	LEWIS, JAMES LEWELLYN	140	00	00	7
08 09 61	NORRIS, ROBERT KEITH	140	00	00	8
<u>NAVAL CADET</u>					
01 09 56	KROEGER, PETER HANNES	100	00	00	1
01 09 56	MCNICOLL, RAYMOND JOSEPH	100	00	00	1
01 09 57	BLAIS, JEAN PAUL	100	00	00	1
01 09 57	BUCKERIDGE, WILLIAM GILBERT	100	00	00	1
01 09 57	BURGESS, ARTHUR EDWIN	100	00	00	1
01 09 57	CARR, ROBERT ARESON	100	00	00	1
01 09 57	DECARLO, FRANK ANTHONY	100	00	00	1
01 09 57	LEONOWICZ, VICTOR FRANCIS	100	00	00	1
01 09 57	MCBRIDE, DONALD JEFFREY	100	00	00	1
01 09 57	POLLARD, DAVID EDWARD	100	00	00	1
01 09 57	REILLEY, DENIS JOHN	100	00	00	1
01 09 57	RICHARD, JEAN JOSEPH	100	00	00	1
01 09 57	ROSS-SMITH, DENSON GEORGE	100	00	00	1
01 09 57	SCHULTZ, ROBERT ALVIN	100	00	00	1
01 09 57	SUTHERLAND, JOHN DONALD	100	00	00	1
01 09 57	THOMAS, ROBERT HALL	100	00	00	1
01 09 58	BAILEY, GORDON PETERS BSC EE	100	00	00	1
01 09 58	BARTON, JOHN COLIN	100	00	00	1
01 09 58	BEAUBIEN, CLAUDE PANET	100	00	00	1
01 09 58	BELANGER, PAUL RAOUL	100	00	00	1
01 09 58	BERTRAND, DENIS JOSEPH	100	00	00	1
01 09 58	BIALKOWSKI, WOJCIECH LUDWIK	100	00	00	1
01 09 58	BURKE, JOHN KEVIN	100	00	00	1
01 09 58	BURTON, ROLAND ANDREW BSC	100	00	00	1
01 09 58	CHAMPOUX, YVAN JOSEPH	100	00	00	1
01 09 58	COMYN, MALCOLM IAN	100	00	00	1
01 09 58	CROSS, RONALD	100	00	00	1
01 09 58	CUDE, WILFRED LLOYD	100	00	00	1
01 09 58	DUVAL, JACQUES JOSEPH, BA	100	00	00	1
01 09 58	EAST, LESLIE THOMAS	100	00	00	1
01 09 58	GARNETT, PETER MILES	100	00	00	1
01 09 58	GETZ, GRANT LEROY	100	00	00	1
01 09 58	HAHN, WALTER JACK	100	00	00	1
01 09 58	HAMILTON, ROBERT KENNEDY	100	00	00	1
01 09 58	HAYES, KENNETH STUART	100	00	00	1
01 09 58	HENRY, WALTER GEORGE	100	00	00	1
01 09 58	HOTTE, NORMAND FRANCOIS	100	00	00	1
01 09 58	JEFFERS, WILLIAM CAMERON	100	00	00	1
01 09 58	JOYNT, JOHN WESLEY	100	00	00	1
01 09 58	LAWDER, EION EDWARD	100	00	00	1
01 09 58	MACRAE, KEITH BRUCE	100	00	00	1
01 09 58	MAY, RONALD GEORGE	100	00	00	1
01 09 58	MCLEOD, JOHN RUTTLE	100	00	00	1
01 09 58	MOEDERS, DOUGLAS LEROI	100	00	00	1
01 09 58	MORGAN, WAYNE ARNOLD	100	00	00	1
01 09 58	MORRES, MICHAEL FRASER	100	00	00	1

**OFFICERS ACTIVELY SERVING IN THE ROYAL CANADIAN NAVY
WITH THE DATES OF THEIR SENIORITY**

SENIORITY	NAME, DECORATIONS, AND SPECIAL QUALIFICATIONS	DEBENTON	SUB-SPECIALTY	SEA QUALIFICATION	CONDITION OF SERVICE
<u>NAVAL CADET</u>					
01 09 58	MOTTERSHEAD, CHARLES IAN	100	00	00	1
01 09 58	MUSTARD, ROBERT GEORGE	100	00	00	1
01 09 58	NEWMAN, RODNEY DAVID	100	00	00	1
01 09 58	PAYNE, JULIAN HOWARD	100	00	00	1
01 09 58	PAYNE, PETER THOMAS	100	00	00	1
01 09 58	PLAXTON, JAMES ROGER	100	00	00	1
01 09 58	POWELL, EDWARD RICHARD	100	00	00	1
01 09 58	REES, ROBERT EDWARD	100	00	00	1
01 09 58	ROSE, CARL THOMAS	100	00	00	1
01 09 58	ROY, ANDRE JOSEPH	100	00	00	1
01 09 58	RUTHERFORD, ROBERT ANDERSON	100	00	00	1
01 09 58	SCHAUMBURG, HENRY WILLIAM	100	00	00	1
01 09 58	STEELE, JAMES KIRBY	100	00	00	1
01 09 58	STEWART, ROBERT DENNIS	100	00	00	1
01 09 58	STOWE, GERALD LAWRENCE	100	00	00	1
01 09 58	TALLENIRE, DAVID ROGER	100	00	00	1
01 09 58	TUCKER, ANTHONY TERRY	100	00	00	1
01 09 58	TURCOTTE, JEAN-LUC JOSEPH	100	00	00	1
01 09 58	TYLER, GRAHAM ALBERT	100	00	00	1
01 09 58	WALLER, RICHARD CLIFFORD	100	00	00	1
01 09 58	WILLIAMSON, JOHN NIGEL	100	00	00	1
01 09 58	WREFORD, RODERICK JOHN	100	00	00	1
11 09 58	ARCHER, ANGUS MCDONALD	100	00	00	1
01 09 59	AHLBLAD, KURT ENSIO	100	00	00	1
01 09 59	ANDERSON, JOHN ROGERS	100	00	00	1
01 09 59	APPLEFORD, LAURENCE DOWLER	100	00	00	1
01 09 59	ARCHBOLD, ANTHONY GODFREY	100	00	00	1
01 09 59	AYOTTE, CLAUDE NORMAND	100	00	00	1
01 09 59	BAIN, JAMES CLAYTON	100	00	00	1
01 09 59	BAKER, CECIL KENNETH	100	00	00	1
01 09 59	BEAMISH, MICHAEL CHARLES	100	00	00	1
01 09 59	BEULENCE, PIERRE JOSEPH	100	00	00	1
01 09 59	BIESINGER, GERHARD FRANZ	100	00	00	1
01 09 59	BORROWMAN, DAVID MURRAY	100	00	00	1
01 09 59	BOUCHARD, REJEAN JOSEPH	100	00	00	1
01 09 59	BRETON, DENIS LUCIEN	100	00	00	1
01 09 59	BRETT, THOMAS MICHAEL	100	00	00	1
01 09 59	BROWN, ROBERT CRAIG	100	00	00	1
01 09 59	BUYKES, JAAP RUDOLPH	100	00	00	1
01 09 59	CALLAGHAN, HOWARD ALBERT	100	00	00	1
01 09 59	CARTER, DONALD FULLERTON	100	00	00	1
01 09 59	CHARLEBOIS, PIERRE JOSEPH	100	00	00	1
01 09 59	CHILD, PETER JOHN	100	00	00	1
01 09 59	COATSWORTH, RAYMOND MAX	100	00	00	1
01 09 59	CODLING, DONALD ALWYN	100	00	00	1
01 09 59	COON, GORDON	100	00	00	1
01 09 59	COSTELLO, MAURICE JOSEPH	100	00	00	1
01 09 59	CROFT, JOHN EDMUND	100	00	00	1
01 09 59	CURTIS, TERRYLL DAVID	100	00	00	1
01 09 59	DAVIE, EDWARD ERNEST	100	00	00	1
01 09 59	DAWSON, ROBERT	100	00	00	1
01 09 59	DORRINGTON, PETER FAIRBROTHER	100	00	00	1
01 09 59	EARLE, GEORGE	100	00	00	1
01 09 59	ELLIOTT, THOMAS GREGORY	100	00	00	1
01 09 59	FENNER, GERALD EDMOND	100	00	00	1
01 09 59	FINNIE, GARRY WILLIAM	100	00	00	1
01 09 59	FISHER, BRIAN JOHN	100	00	00	1
01 09 59	GAUTHIER, YVON EMILIE	100	00	00	1
01 09 59	GEE, THOMAS WALTER	100	00	00	1
01 09 59	GRAY, ROBERT JOHN	100	00	00	1
01 09 59	GREEN, PHILLIP ALBERT	100	00	00	1
01 09 59	GUERIN, ANDRE JOSEPH	100	00	00	1
01 09 59	HARDY, TUDOR DAVID	100	00	00	1
01 09 59	HODGKIN, WILLIAM BARRY	100	00	00	1
01 09 59	HOUListON, PETER ROBERT	100	00	00	1
01 09 59	HUTCHISON, WAYNE ELWOOD	100	00	00	1
01 09 59	HYNDMAN, DOUGLAS JAMES	100	00	00	1
01 09 59	JACK, RODERICK GEORGE	100	00	00	1
01 09 59	JAHN, EDWARD MICHAEL	100	00	00	1
01 09 59	JOHN, WILLIAM DAVID	100	00	00	1
01 09 59	JOHNSTON, BRUCE	100	00	00	1
01 09 59	JULL, ROBERT DOUGLAS	100	00	00	1

**OFFICERS ACTIVELY SERVING IN THE ROYAL CANADIAN NAVY
WITH THE DATES OF THEIR SENIORITY**

SENIORITY	NAME, DECORATIONS, AND SPECIAL QUALIFICATIONS	DESIGNATOR	SUB-SPECIALTY	SEA QUALIFICATION	COMMITTEE OF SERVICE
<u>NAVAL CADET</u>					
01 09 59	KENDRICK, MICHAEL JOHN	100	00	00	1
01 09 59	KOLVART, JOHN TIIT	100	00	00	1
01 09 59	LAWSON, JAMES RAEBURN	100	00	00	1
01 09 59	LEVESQUE, PIERRE JOSEPH	100	00	00	1
01 09 59	LEWIS, JOHN ANDREW	100	00	00	1
01 09 59	MACE, FREDERICK PETER	100	00	00	1
01 09 59	MACPHERSON, JAMES YULE	100	00	00	1
01 09 59	MARTIN, PETER CHARLES	100	00	00	1
01 09 59	MCRBERT, CHARLES FOREST	100	00	00	1
01 09 59	MICHAUD, LOUIS MARC	100	00	00	1
01 09 59	MITCHELL, ROBERT GARY	100	00	00	1
01 09 59	MORIN, FRANCOIS JACQUES	100	00	00	1
01 09 59	MURRELL, DONALD ROBIN	100	00	00	1
01 09 59	NEAL, COLIN MONTGOMERY	100	00	00	1
01 09 59	PARENT, JACQUES RICHARD	100	00	00	1
01 09 59	PATTON, DAVID WAYNE	100	00	00	1
01 09 59	PICKERING, JOHN ROBERT	100	00	00	1
01 09 59	PINFOLD, MICHAEL ERIC	100	00	00	1
01 09 59	PIRQUET, JOHN ROBERT	100	00	00	1
01 09 59	POKOTYLO, AUGUST ELMER	100	00	00	1
01 09 59	PRESTON, ROBERT LAWRENCE	100	00	00	1
01 09 59	RICHARDSON, HAYDN LEE	100	00	00	1
01 09 59	SAWCHUK, RUSSEL CHARLES	100	00	00	1
01 09 59	SCOTT, DONALD JAMES	100	00	00	1
01 09 59	SEIBERT, GERALD HUGO	100	00	00	1
01 09 59	SIMARD, ROGER GUY	100	00	00	1
01 09 59	SPEAR, DAVID JAMES	100	00	00	1
01 09 59	STAMP, BRIAN ALBERT	100	00	00	1
01 09 59	STATHAM, DAVID JOHN	100	00	00	1
01 09 59	STEED, ROGER GRAHAM	100	00	00	1
01 09 59	STEVENSON, JERRY PETER	100	00	00	1
01 09 59	SUTHERLAND, PAUL HUBERT	100	00	00	1
01 09 59	THOMAS, JOHN FRANCIS	100	00	00	1
01 09 59	TURNER, BYRON MICHAEL	100	00	00	1
01 09 59	WALL, JOHN DAVID	100	00	00	1
01 09 59	WESSMAN, LARS ERIK	100	00	00	1
01 09 59	WEST, ERIC NIEL	100	00	00	1
01 09 59	WHITE, ROBERT WAYNE	100	00	00	1
01 09 59	WHITTAKER, HARRY	100	00	00	1
01 09 59	WYATT, BRIAN, CD	100	00	00	1
01 09 59	ZALITE, PETER ROMAN	100	00	00	1
15 09 59	MACKAY, ROBERT WILLIAM	100	00	00	1
19 01 60	BEAUCHEMIN, ROGER JOSEPH	100	00	00	1
01 09 60	AUNS, VILNIS ULDIS	100	00	00	1
01 09 60	BACON, STEWART RUSSELL	100	00	00	1
01 09 60	BALDWIN, DONALD DAVID	100	00	00	1
01 09 60	BALDWIN, PETER JAMES	140	00	00	7
01 09 60	BARAN, EMIL IGOR	100	00	00	1
01 09 60	BELANGER, RICHARD JOSEPH	100	00	00	1
01 09 60	BELHUMEUR, CLAUDE JEAN	100	00	00	1
01 09 60	BENT, JOHN LIONEL	100	00	00	1
01 09 60	BOVEY, ALEXANDER GORDON	100	00	00	1
01 09 60	BOWEN, BARRY DOUGLAS	100	00	00	1
01 09 60	BOWERING, KENNETH WAYNE	100	00	00	1
01 09 60	BRACONNIER, JOSEPH CYRIL	100	00	00	1
01 09 60	BRADBURY, JAMES EDWARD	100	00	00	1
01 09 60	BRAHAM, MICHAEL RANDALL	100	00	00	1
01 09 60	BRIDGES, HERBERT JAMES	100	00	00	1
01 09 60	BROWN, DANIEL JOHN	100	00	00	1
01 09 60	BROWN, GORDON ALAN	100	00	00	1
01 09 60	BRUCE, DAVID LOUIS	100	00	00	1
01 09 60	BUNCE, WILLIAM FREDERICK	140	00	00	7
01 09 60	CARRIER, DEREK ROLAND	100	00	00	1
01 09 60	CEJ, RAYMOND PAUL	100	00	00	1
01 09 60	CHAPMAN, FREDERICK WILLIAM	100	00	00	1
01 09 60	CHIASSON, ROGER EDMOND	100	00	00	1
01 09 60	CLARK, CHARLES DAVID	100	00	00	1
01 09 60	CLARK, LAWRENCE WILLIAM	140	00	00	7

OFFICERS ACTIVELY SERVING IN THE ROYAL CANADIAN NAVY WITH THE DATES OF THEIR SENIORITY

SENIORITY	NAME, DECORATIONS, AND SPECIAL QUALIFICATIONS	DESIGNATOR	SUB-SPECIALTY	SEA QUALIFICATION	CONDITION OF SERVICE
<u>NAVAL CADET</u>					
01 09 60	CLATTENBURG, ROWAN ARTHUR	100	00	00	1
01 09 60	COXON, JOHN BARTON	100	00	00	1
01 09 60	CRAIG, TERRANCE WAYNE	100	00	00	1
01 09 60	CUNNINGHAM, ROBERT BRUCE	100	00	00	1
01 09 60	CUSACK, DENNIS LEE	100	00	00	1
01 09 60	DANNHAUER, WAYNE SIDNEY	140	00	00	7
01 09 60	DAVIS, JEFFREY HOWARD	100	00	00	1
01 09 60	DE BAETS, FREDERIC GEORGE	100	00	00	1
01 09 60	DEMIANY, JULIUS ZOLTAN	100	00	00	1
01 09 60	DICK, LAWRENCE KENT	100	00	00	1
01 09 60	DODD, JOHN ROBERT	100	00	00	1
01 09 60	DOUGLAS, ALLAN CRAIG	100	00	00	1
01 09 60	DOYON, JACQUES JOSEPH	100	00	00	1
01 09 60	DUFFIELD, RICHARD RONALD	140	00	00	7
01 09 60	DUMBRILLE, LAWRENCE PAUL	100	00	00	1
01 09 60	EIKEL, GEORGE ROLLAND	100	00	00	1
01 09 60	EVERETT, HUGH JAMES	100	00	00	1
01 09 60	EXNER, SINCLAIR ANTHONY	100	00	00	1
01 09 60	FISCHER, KENNETH EDWARD	100	00	00	1
01 09 60	FLANNAGAN, JOHN HENRY	100	00	00	1
01 09 60	FRASER, JOHN CAMPBELL	100	00	00	1
01 09 60	FRASER, WILLIAM GRANT	100	00	00	1
01 09 60	GASSER, DAVID ANDREAS	100	00	00	1
01 09 60	GATSON, GARRY HAROLD	100	00	00	1
01 09 60	GAUCHER, MICHEL HUBERT	100	00	00	1
01 09 60	GAUDAUR, CHARLES GILMORE	100	00	00	1
01 09 60	GEFFRAY, JACQUES HENRY	100	00	00	1
01 09 60	GEORGE, ROBERT EARL	100	00	00	1
01 09 60	GIENOW, RALPH MARTIN	100	00	00	1
01 09 60	GOODE, ANTHONY JOHN	100	00	00	1
01 09 60	GOODWIN, RUSSELL EARL	100	00	00	1
01 09 60	GRANT, KENNETH WILFRED	100	00	00	1
01 09 60	GRATTON, JEAN FORTUNAT	100	00	00	1
01 09 60	HALLADAY, WAYNE LEONARD	140	00	00	7
01 09 60	HALLIDAY, ANTHONY JAMES	100	00	00	1
01 09 60	HANSON, GEORGE RODNEY	100	00	00	1
01 09 60	HARRIETHA, COLIN FRANCIS	100	00	00	1
01 09 60	HAYWOOD, DAVID ROY	100	00	00	1
01 09 60	HEMING, KEITH IAN	100	00	00	1
01 09 60	HICK, LARRY WAYNE	100	00	00	1
01 09 60	HOLBROUGH, HAROLD WILLIAM	140	00	00	7
01 09 60	HOOD, WILLIAM HARRY	140	00	00	7
01 09 60	INNES, DAVID PAUL	100	00	00	1
01 09 60	JACKSON, JEFFREY QUENTIN	100	00	00	1
01 09 60	JEAN, LAURENT	100	00	00	1
01 09 60	JETTE, JOSEPH JEAN	100	00	00	1
01 09 60	JOHNSON, PETER IRVINE	140	00	00	7
01 09 60	JOHNSON, JOHN EDWARD	100	00	00	1
01 09 60	JOHNSTON, PATRICK GEORGE	140	00	00	7
01 09 60	JOHNSTON, PHILIP LAURANCE	140	00	00	7
01 09 60	JONES, DAVID ALFRED	140	00	00	7
01 09 60	KEDDY, MAXWELL FREDERICK	100	00	00	1
01 09 60	KINCAID, PETER JOHN	100	00	00	1
01 09 60	KING, DAVID BARRY	100	00	00	1
01 09 60	KING, PETER CHARLES	100	00	00	1
01 09 60	KOROPECKI, YARKO TAROMYR	100	00	00	1
01 09 60	LAFORME, GEORGE RICHARD	100	00	00	1
01 09 60	LANDERKIN, HUGH FOWLER	100	00	00	1
01 09 60	LARSON, DENNIS DAVID	100	00	00	1
01 09 60	LEESTI, MART	100	00	00	1
01 09 60	LENGYEL, ALEXANDER STEVEN	100	00	00	1
01 09 60	LEONARD, BRIAN CLARK	100	00	00	1
01 09 60	LIONAIS, CHARLES HENRY	100	00	00	1
01 09 60	LOUBE, JEFFREY NORMAN	100	00	00	1
01 09 60	LOVETT, WILLIAM BARRY	100	00	00	1
01 09 60	LYONS, TERRENCE CECIL	100	00	00	1
01 09 60	MACDONALD, JOHN LYON	100	00	00	1
01 09 60	MACKINNON, RODBICK KEITH	100	00	00	1
01 09 60	MACLAREN, DAVID PHILIP	100	00	00	1
01 09 60	MAIN, GEORGE CECIL	100	00	00	1
01 09 60	MANNI, PETER ELIZA	100	00	00	1
01 09 60	MARLAND, PAUL JEPSON	100	00	00	1

**OFFICERS ACTIVELY SERVING IN THE ROYAL CANADIAN NAVY
WITH THE DATES OF THEIR SENIORITY**

SENIORITY	NAME, DECORATIONS, AND SPECIAL QUALIFICATIONS	DESIGNATOR	SUB-SPECIALTY	SEA QUALIFICATION	CONDITION OF SERVICE
NAVAL CADET					
01 09 60	MASON, LYNNE GORDON	100	00	00	1
01 09 60	MCCULLOCH, HUGH VINCENT	100	00	00	1
01 09 60	MCKAY, DAVID THOMAS	100	00	00	1
01 09 60	MACNEIL, DONALD GERARD	100	00	00	1
01 09 60	MELSKI, BERNARD ANDREW	100	00	00	1
01 09 60	MESSIER, JEAN ROGER	100	00	00	1
01 09 60	MILLER, MICHAEL JOSEPH	100	00	00	1
01 09 60	MILOT, MARCEL ROGER	100	00	00	1
01 09 60	MITCHELL, DAVID GARTH	100	00	00	1
01 09 60	MITCHELL, DOUGLAS STEWART	140	00	00	7
01 09 60	MORIN, JEAN ARSENE	100	00	00	1
01 09 60	MULDER, GARRY	100	00	00	1
01 09 60	MURPHY, MICHAEL HOWARD	100	00	00	1
01 09 60	NESBIT, KEITH GORDON	140	00	00	7
01 09 60	OBRIEN, LOUIS RICHARD	100	00	00	1
01 09 60	ODONOUGHUE, RONALD PIERRE	100	00	00	1
01 09 60	OKE, DERRY GOODLAND	100	00	00	1
01 09 60	OLORENSHAW, GEORGE MOIR	140	00	00	7
01 09 60	OUELLETTE, RICHARD HENRI	100	00	00	1
01 09 60	PAULASKAS, EUGENE BENEDICT	100	00	00	1
01 09 60	PELHAM, ROBERT WILLIAM	100	00	00	1
01 09 60	PENTON, PAUL HERBERT	100	00	00	1
01 09 60	PETERSEN, HAROLD	100	00	00	1
01 09 60	PETERSON, GERALD BRIAN	100	00	00	1
01 09 60	POWELL, JAMES WESLEY	100	00	00	1
01 09 60	PRICE, EVERETT MELBOURNE	100	00	00	1
01 09 60	RAPIER, BRUCE JOHN	140	00	00	7
01 09 60	RAY, JOHN NORMAN	100	00	00	1
01 09 60	REDSHAW, EDWARD SAMUEL	140	00	00	7
01 09 60	REICHELSON, SAM	100	00	00	1
01 09 60	RICHARDSON, GORDON BRUCE	100	00	00	1
01 09 60	RIGBY, BRIAN WALLACE	100	00	00	1
01 09 60	RIIS, DAVID WILLIAM	100	00	00	1
01 09 60	RITCHIE, DOUGLAS OWEN	100	00	00	1
01 09 60	ROBERTS, DAVID NEIL	100	00	00	1
01 09 60	ROBINSON, JAMES COWAN	140	00	00	7
01 09 60	ROSS, GARTH MCDONALD	100	00	00	1
01 09 60	SAKER, MICHAEL THOMAS	100	00	00	1
01 09 60	SAMPSON, ROBERT ARMOUR	100	00	00	1
01 09 60	SHAW, ALBERT HAMPDEN	100	00	00	1
01 09 60	SILINS, JAN	140	00	00	7
01 09 60	SILVESTER, HENRY CHARLES	100	00	00	1
01 09 60	SKELLY, WILLIAM CAMPBELL	100	00	00	1
01 09 60	SKORSKI, BRONISLAW	100	00	00	1
01 09 60	SLUSARCHUK, WILLIAM ALEXANDER	100	00	00	1
01 09 60	SMITH, ADAM JAMES	100	00	00	1
01 09 60	SMITH, GRANT ALBERT	140	00	00	7
01 09 60	SMITH, DAVID THOMAS	100	00	00	1
01 09 60	SMYTH, NORMAN ROBERT	100	00	00	1
01 09 60	SPENCE, HUGH JOHN	100	00	00	1
01 09 60	STEELE, RAYMOND BRENT	100	00	00	1
01 09 60	TANG, JOHN PETER	140	00	00	7
01 09 60	TAYLOR, JOHN ALBERT	100	00	00	1
01 09 60	THOMPSON, BARRY LOCKE	100	00	00	1
01 09 60	TREVORS, KENNETH MERLYN	100	00	00	1
01 09 60	UPTIGROVE, ROBERT EMERSON	100	00	00	1
01 09 60	VILANDRE, PAUL CONNELL	100	00	00	1
01 09 60	WAAL, ERIC BERTIL	140	00	00	7
01 09 60	WALKER, RICHARD BRIAN	100	00	00	1
01 09 60	WALTON, FREDERICK JOSEPH	140	00	00	7
01 09 60	WEBER, LELAND JOSEPH	140	00	00	7
01 09 60	WHITAKER, RICHARD ROY	100	00	00	1
01 09 60	WIGHT, DONALD CAMPBELL	100	00	00	1
01 09 60	WILSON, IAN EDWIN	100	00	00	1
01 09 60	WOLFE-MILNER, TERENCE LAYARD	140	00	00	7
01 09 60	WOOTTON, CHARLES WILLIAM	100	00	00	1
01 09 60	YOUNG, EDWARD FRED	100	00	00	1
01 09 61	ADAMS, ANTHONY SUTTON	100	00	00	1
01 09 61	ALLEN, ROBIN WENDAL	100	00	00	1
01 09 61	APEDALE, WILLIAM MARK	100	00	00	1
01 09 61	ARCHBOLD, GEOFFREY JOHN	100	00	00	1
01 09 61	ARCHER, RICHARD FREDERICK	100	00	00	1

**OFFICERS ACTIVELY SERVING IN THE ROYAL CANADIAN NAVY
WITH THE DATES OF THEIR SENIORITY**

SENIORITY	NAME, DECORATIONS, AND SPECIAL QUALIFICATIONS	DESIGNATOR	SUB-SPECIALTY	SEA QUALIFICATION	CONDITION OF SERVICE
<u>NAVAL CADET</u>					
01 09 61	ARES, GEORGE ARMAND	100	00	00	1
01 09 61	ARMSTRONG, ROBERT DOUGLAS	100	00	00	1
01 09 61	ARNOLD, STEPHEN, JOHN	100	00	00	1
01 09 61	BAILEY, THOMAS ANDREW	100	00	00	1
01 09 61	BALBAR, MURRAY CHARLES	100	00	00	1
01 09 61	BARBER, COLIN CAMPBELL	100	00	00	1
01 09 61	BARRATT, DAVID EDWARD	100	00	00	1
01 09 61	BATES, ALLEN JAMES	140	00	00	7
01 09 61	BATES, EMMETT GERRARD	100	00	00	1
01 09 61	BAUGNIET, ROBERT NORMAN	140	00	00	7
01 09 61	BIGGS, ALAN JOHN	140	00	00	7
01 09 61	BORROWMAN, FRANKLIN HART	100	00	00	1
01 09 61	BORROWMAN, ALAN KELLY	100	00	00	1
01 09 61	BOURRET, GILLES ROGER	100	00	00	1
01 09 61	BOWES, ALLAN FRANCIS	140	00	00	7
01 09 61	BOYD, JAMES ROSS	100	00	00	1
01 09 61	BRADLEY, BARRIE RAY	100	00	00	1
01 09 61	BRADLEY, DONALD WILLIAM	140	00	00	7
01 09 61	BRIMBLE, RONALD HAROLD	100	00	00	1
01 09 61	BRISSON, PAUL JOSEPH	100	00	00	1
01 09 61	BROOKE, THOMAS CAISTER	100	00	00	1
01 09 61	BROWN, CLIFFORD PETER	140	00	00	7
01 09 61	BROWN, GEORGE ARTHUR	100	00	00	1
01 09 61	BUECHNER, KLAUS MICHAEL	100	00	00	1
01 09 61	BUTLER, JEREMY BRUFORD	100	00	00	1
01 09 61	CAILLE, JOSEPH ALAIN	100	00	00	1
01 09 61	CALDER, ALEXANDER CAMPBELL	100	00	00	1
01 09 61	CALE, JAMES ERNEST	100	00	00	1
01 09 61	CALL, ALBERT JOSEPH	100	00	00	1
01 09 61	CARLSON, ORDEN MYRAN	100	00	00	1
01 09 61	CARRUTHERS, JAMES FRANKLIN	100	00	00	1
01 09 61	CARTER, ANDREW LAWRENCE	140	00	00	7
01 09 61	CARTER, THOMAS EDWARD	100	00	00	1
01 09 61	CARTLIDGE, DENNIS MURRAY	100	00	00	1
01 09 61	CLARK, PETER NORMAN	140	00	00	7
01 09 61	COLE, ALASTAIR ROBIN	100	00	00	1
01 09 61	COOPER, DAVID ROBERT	100	00	00	1
01 09 61	COPE, DOUGLAS LEON	100	00	00	1
01 09 61	COPEY, RONALD STEWART	100	00	00	1
01 09 61	CRAWFORD, WILLIARD WILLIAM	100	00	00	1
01 09 61	CRONK, CECIL DENNIS	100	00	00	1
01 09 61	DARBEBY, RODGER BRYAN	140	00	00	7
01 09 61	DAVIDSON, THOMAS ALFRED	140	00	00	7
01 09 61	DAVIES, ROBERT WALTER	100	00	00	1
01 09 61	DAVIS, GORDON CHARLES	140	00	00	7
01 09 61	DEMBICKI, FRANCIS MICHAEL	100	00	00	1
01 09 61	DILL, ALAN SCOTT	100	00	00	1
01 09 61	DOLEMAN, RONALD HARRY	100	00	00	1
01 09 61	DONAHUE, GUY LOUIS	100	00	00	1
01 09 61	DONMARUMMA, ALDO	100	00	00	1
01 09 61	DREWS, LOTHAR EMIL	140	00	00	7
01 09 61	DUBE, JOHN DOUGLAS	100	00	00	1
01 09 61	DUCHARME, CHARLES EUGENE	100	00	00	1
01 09 61	DUFFNIE, JEREMIAH LORNE	100	00	00	1
01 09 61	DUPERRON, JEAN-LUC ALCE	100	00	00	1
01 09 61	DYCK, ROBERT ARTHUR	100	00	00	1
01 09 61	FEUERSTACK, VOLKER HELMUT	100	00	00	1
01 09 61	FOLLWELL, RODNEY EDWARD	100	00	00	1
01 09 61	FORBES, JAMES GORDON	100	00	00	1
01 09 61	FORESTELL, JAMES MARTIN	140	00	00	7
01 09 61	GAGNON, JACQUES REAL	100	00	00	1
01 09 61	GAGNON, JEAN NOEL	100	00	00	1
01 09 61	GALLIN, JEAN RENE	100	00	00	1
01 09 61	GERRARD, DOUGLAS JAMES	140	00	00	7
01 09 61	GEROUX, GUY JOSEPH	100	00	00	1
01 09 61	GORDON, DAVID ALASTAIR	100	00	00	1
01 09 61	GOYECHÉ, JOHN RAYMOND	140	00	00	7
01 09 61	GRANDIN, MICHAEL ANTHONY	140	00	00	7
01 09 61	HAFNER, GUENTER	140	00	00	7
01 09 61	HARKER, JOHN EDWIN	100	00	00	1
01 09 61	HARZAN, HERBERT GUENTHER	140	00	00	7
01 09 61	HEARNE, LEITH PHILIP	140	00	00	7

**OFFICERS ACTIVELY SERVING IN THE ROYAL CANADIAN NAVY
WITH THE DATES OF THEIR SENIORITY**

SENIORITY	NAME, DECORATIONS, AND SPECIAL QUALIFICATIONS	DESIGNATOR	SUB-SPECIALTY	SEA QUALIFICATION	CONDITION OF SERVICE
NAVAL CADET					
01 09 61	HISSINK, JOHN ANDRE	100	00	00	1
01 09 61	HOAR, DAVID LACHLAN	100	00	00	1
01 09 61	HOLDRINET, GILBERT CHARLES	140	00	00	7
01 09 61	HORSEMAN, BROCK CURTIS	100	00	00	1
01 09 61	HURTUBISE, ROLLAND ALEXIS	100	00	00	1
01 09 61	JENKINS, ANDRE YVON	100	00	00	1
01 09 61	JENNER, JERRY ROYDON	100	00	00	1
01 09 61	JOHNSON, KENNETH GEORGE	140	00	00	7
01 09 61	JUBB, PETER GEORGE	140	00	00	7
01 09 61	KAERSVANG, PREBEN EJGIL	140	00	00	7
01 09 61	KAUTZ, RICHARD ARTHUR	140	00	00	7
01 09 61	KENNEDY, ALLAN FRANCIS	100	00	00	1
01 09 61	KERR, ALEXANDER	140	00	00	7
01 09 61	KITTL, NICHOLAS ANTHONY	100	00	00	1
01 09 61	KLASSEN, RONALD WAYNE	100	00	00	1
01 09 61	LAFOND, JEAN-GUY JOSEPH	100	00	00	1
01 09 61	LAIDLAW, ROBERT GRAHAM	100	00	00	1
01 09 61	LAUZIER, JEAN-CLAUDE JOSEPH	100	00	00	1
01 09 61	LEA, ALEXANDER	100	00	00	1
01 09 61	LEE, RODGER DUNCAN	140	00	00	7
01 09 61	LEES, ROBERT JOE	100	00	00	1
01 09 61	LEGENDRE, PIERRE JOSEPH	100	00	00	1
01 09 61	LEMIEUX, SERGE GERARD	100	00	00	1
01 09 61	LESLIE, RONALD MCLAREN	100	00	00	1
01 09 61	LIKINS, ROGER SCOTT	100	00	00	1
01 09 61	LIZOTTE, HENRI	100	00	00	1
01 09 61	LOCKHART, PETER	100	00	00	1
01 09 61	LOWE, JOHN MURRAY	100	00	00	1
01 09 61	LOWNDES, HERBERT EDWARD	100	00	00	1
01 09 61	LUKENBILL, CECIL CHARLES	100	00	00	1
01 09 61	MADDEN, JOHN MARTIN	100	00	00	1
01 09 61	MALLORY, EDWIN ALEXANDER	100	00	00	1
01 09 61	MARCIL, ANTONY GEORGE	100	00	00	1
01 09 61	MARCHAND, YVES RICHARD	100	00	00	1
01 09 61	MARSHALL, BRUCE ROGER	100	00	00	1
01 09 61	MARTIN, ABRAHAM ROBERT	100	00	00	1
01 09 61	MAXWELL, EDWARD ALLEN	100	00	00	1
01 09 61	MAYNARD, CLAUDE JEAN	100	00	00	1
01 09 61	MCCALLUM, WILLIAM ALEXANDER	100	00	00	1
01 09 61	MCCARTNEY, DAVID WALLACE	100	00	00	1
01 09 61	MCCULLEY, MILFORD	100	00	00	1
01 09 61	MCGIBBON, HENRY BRIAN	100	00	00	1
01 09 61	MCINNES, HARVEY DAVID	100	00	00	1
01 09 61	MCKINLEY, JAMES WILLIAM	140	00	00	7
01 09 61	MCLAREN, JON EVAN	100	00	00	1
01 09 61	MCLEAN, KEITH GORDON	100	00	00	1
01 09 61	MCRADU, MURRAY GEORGE	100	00	00	1
01 09 61	MCSHANE, HAROLD JOHN	100	00	00	1
01 09 61	MILLER, GORDON DOUGLAS	100	00	00	1
01 09 61	MILLMAN, HUGH AUSTIN	100	00	00	1
01 09 61	MILLWARD, BRIAN LYLE	100	00	00	1
01 09 61	MILNE, EDWIN ALEXANDER	100	00	00	1
01 09 61	MOGAN, MICHAEL WILFRED	100	00	00	1
01 09 61	MONETTE, ROGER ANTOINE	100	00	00	1
01 09 61	MOODIE, ROBERT FRANCIS	140	00	00	7
01 09 61	MORRIS, DAVID ROY	100	00	00	1
01 09 61	MOWAT, DALLAS NORMAN	100	00	00	1
01 09 61	MUIR, DAVID LAPIERRE	100	00	00	1
01 09 61	MURDOCH, BRUCE	100	00	00	1
01 09 61	NIELSEN, ERIK OTTO	140	00	00	7
01 09 61	OAKE, AUSTEN MARTIN	100	00	00	1
01 09 61	OLEKSUIK, JERRY WILLIAM	100	00	00	1
01 09 61	OLIVE, STEPHEN ANTHONY	100	00	00	1
01 09 61	PAGE, DONALD MAURICE	100	00	00	1
01 09 61	PAPINEAU, LIONEL GERARD	100	00	00	1
01 09 61	PAQUETTE, JEAN JACQUES	100	00	00	1
01 09 61	PAUMIER, JEAN GEORGE	100	00	00	1
01 09 61	PERRY, CLIFTON WILLIAM	100	00	00	1
01 09 61	PETERSON, KENNETH OWEN	100	00	00	1
01 09 61	PIERS, KENNETH BARRINGTON	100	00	00	1
01 09 61	PITT, GASTON JOSEPH	100	00	00	1
01 09 61	POTTER, MICHAEL URWIN	100	00	00	1

OFFICERS ACTIVELY SERVING IN THE ROYAL CANADIAN NAVY WITH THE DATES OF THEIR SENIORITY

SENIORITY	NAME, DECORATIONS, AND SPECIAL QUALIFICATIONS	DESIGNATOR	SUB-SPECIALTY	SEA QUALIFICATION	CONDITION OF SERVICE
<u>NAVAL CADET</u>					
01 09 61	POWICK, DONALD KENNETH	140	00	00	7
01 09 61	PRIOR, DONALD GARRAT	140	00	00	7
01 09 61	RAMSBOTTOM, DENNIS WAYNE	100	00	00	1
01 09 61	RATTLE, DOUGLAS REID	140	00	00	7
01 09 61	RHODE, RUSSEL NORMAN	140	00	00	7
01 09 61	RICHARD, RONALD	100	00	00	1
01 09 61	ROBERTSON, KENNETH	100	00	00	1
01 09 61	ROBESON, DOUGLAS MORLOCK	100	00	00	1
01 09 61	RODE, ANDRIS	100	00	00	1
01 09 61	RUSSELL, ROBERT WILLIAM	100	00	00	1
01 09 61	RUSSIN, EMIL GEORGE	100	00	00	1
01 09 61	RUTHERFORD, DONALD JAMES	100	00	00	1
01 09 61	RUTHERFORD, TOM ALEXANDER	140	00	00	7
01 09 61	SALE, GEOFFREY RICARD	100	00	00	1
01 09 61	SALES, STEPHEN WARNER	100	00	00	1
01 09 61	SALLOW, DAVID DEANE	100	00	00	1
01 09 61	SANKEY, NEVILLE VERNON	100	00	00	1
01 09 61	SAUNDERS, GERRY WYNN	100	00	00	1
01 09 61	SAVIGNY, GLENN HUGH	100	00	00	1
01 09 61	SCHMITKE, RODNEY THOMAS	100	00	00	1
01 09 61	SHERWOOD, ROBERT LLOYD	100	00	00	1
01 09 61	SHIGA, HOWARD BRUCE	100	00	00	1
01 09 61	SIDDALL, ROBERT GORDON	100	00	00	1
01 09 61	SMART, KENNETH ALFRED	100	00	00	1
01 09 61	SMITH, RICHARD ETHELBERT	140	00	00	7
01 09 61	SPOTSWOOD, MELVIN MCLEAN	140	00	00	7
01 09 61	STACEY, RAY DAVID	140	00	00	7
01 09 61	STRUDWICK, ERNEST WAYNE	100	00	00	1
01 09 61	SUDUL, MICHAEL ALAN	140	00	00	7
01 09 61	SUTHERLAND, ROBERT ALEXANDER	100	00	00	1
01 09 61	TAYLOR, DONALD	100	00	00	1
01 09 61	TAYLOR, LAWRENCE THOMAS	100	00	00	1
01 09 61	TETRAULT, JACQUES PAUL	100	00	00	1
01 09 61	THOM, PETER ROBERT	100	00	00	1
01 09 61	THOMPSON, STEWART GRAHAM	100	00	00	1
01 09 61	TOMKO, GEORGE JOHN	100	00	00	1
01 09 61	TOWILL, BARRIE WINSTON	100	00	00	1
01 09 61	TSOUKANAS, ATHANASIOS SOULIS	100	00	00	1
01 09 61	TSCHRITTER, RICHARD EMIL	140	00	00	7
01 09 61	VOSBURGH, ROBERT NEIL	100	00	00	1
01 09 61	WALKER, ROBERT JOHN	140	00	00	7
01 09 61	WALKER, ROBERT WILLIAM	100	00	00	1
01 09 61	WARREN, ALFRED JAMES	100	00	00	1
01 09 61	WELLWOOD, CHRISTOPHER ROBERT	100	00	00	1
01 09 61	WELSH, WILLIAM HENRY	100	00	00	1
01 09 61	WRIGHT, RICHARD ERNEST	100	00	00	1
01 09 61	WRIGHT, ROGER LESLIE	100	00	00	1
01 09 61	YOUNG, PHILIP CHARLES	100	00	00	1
01 09 61	YOUNG, THOMAS DAVID	100	00	00	1

**OFFICERS ACTIVELY SERVING IN THE ROYAL CANADIAN NAVY
WITH THE DATES OF THEIR SENIORITY**

SENIORITY	NAME, DECORATIONS, AND SPECIAL QUALIFICATIONS	DESIGNATOR	SUB-SPECIALTY	SEA QUALIFICATION	CONDITION OF SERVICE
<u>SPECIAL LIST</u>					
<u>SPECIAL DUTY OFFICERS</u>					
<u>COMMANDER</u>					
01 01 57	MORBAY, ALBERT EDWARD, CD	200	00	00	1
01 07 58	MANSON, GEORGE JOHN, CD	200	00	00	1
<u>LIEUTENANT-COMMANDER</u>					
26 10 49	COOMBS, STANLEY GORDON, CD	200	00	00	1
31 01 52	HOWARD, WILLIAM REGINALD, CD	200	00	13	1
01 08 53	JEFFERIES, JOSEPH FRANCIS, CD	200	00	00	1
13 12 54	CLARK, CHARLES PRESTON	200	00	00	1
31 01 59	BUTROID, ARTHUR, CD	200	00	00	1
01 04 59	PRESCOTT, ERLING ALBERT, CD	200	00	00	1
06 11 59	KALICHACK, ANTHONY ALEXANDER, CD, BA	200	00	00	1
31 08 61	BRYAN, FRED WILLIAM, CD	200	00	00	1
<u>LIEUTENANT</u>					
06 02 50	CURRY, VICTOR SEYMOUR, CD	200	00	00	1
28 11 50	WHITMAN, WILLIAM ROBERT, CD	200	00	00	1
04 11 53	DAVIDSON, MATTHEW	200	00	00	1
08 11 53	HARGREAVES, HARRY, CD	200	00	00	1
02 03 54	WICK, MEINERTH AAGE, CD	200	00	00	1
01 04 54	SHAW, FRANK EDWARD	200	00	00	1
24 12 55	BENDER, DESMOND SANSFIELD, CD	200	00	00	1
01 04 56	DIXON-LENNETT, GEORGE	200	00	00	3
15 05 56	MOXAM, ROBERT FRANK, CD	200	00	00	1
<u>COMMISSIONED OFFICER</u>					
22 03 49	HILL, ARTHUR EDWIN, CD	200	00	00	3
24 06 58	SMITH, DONALD GEORGE	200	00	00	1
<u>SPECIAL DUTY OFFICERS FIREFIGHTERS</u>					
<u>LIEUTENANT-COMMANDER</u>					
02 05 57	DUVAL, NEIL ALBERT	201	00	00	1
25 06 57	LAY, GORDON RUSSELL, CD	201	00	00	1
24 01 59	CURRAN, HARRY WILLIAM	201	00	00	1

OFFICERS ACTIVELY SERVING IN THE ROYAL CANADIAN NAVY WITH THE DATES OF THEIR SENIORITY

SENIORITY	NAME, DECORATIONS, AND SPECIAL QUALIFICATIONS	DESIGNATOR	SUB-SPECIALTY	SEA QUALIFICATION	CONDITION OF SERVICE
<u>LIEUTENANT COMMANDER</u>					
31 01 59	STEWARTSON, NORMAN, CD	201	00	00	1
<u>LIEUTENANT</u>					
01 04 55	KERR, ROBERT, CD	201	00	00	1
01 04 55	LOCKYER, DOUGLAS KITCHENER, CD	201	00	00	1
01 04 56	BALL, GORDON CECIL	201	00	00	1
01 04 57	ARNOLD, DENNETT ALFRED	201	00	00	1
01 04 57	HOPE, GEORGE ALEXANDER	201	00	00	1
01 01 '60	BOULDEN, RONALD FREDERIC, CD	201	00	00	1
<u>SPECIAL DUTY OFFICERS BANDSMEN</u>					
<u>LIEUTENANT COMMANDER</u>					
25 07 58	SUNDERLAND, STANLEY EDWIN, CD	202	00	00	1
<u>LIEUTENANT</u>					
11 04 55	NOLD, MICHAEL HERBERT, CD, ARCT	202	00	00	1
20 07 56	JONES, EDMUND TUDOR, CD	202	00	00	1
<u>COMMISSIONED OFFICER</u>					
20 08 56	GORDON, WILLIAM JAMES, CD	202	00	00	1
01 07 57	MILNER, THOMAS WILLIAM, CD	202	00	00	1
20 08 59	MEDCALF, PETER ALAN, CD	202	00	00	1
<u>SPECIAL DUTY OFFICERS PHOTOGRAPHERS</u>					
<u>LIEUTENANT COMMANDER</u>					
05 08 56	KEMPSTER, JACKSON GEORGE, CD	203	00	00	1
28 07 57	DRYSDALE, HARRY DOUGLAS, CD	203	00	00	1
20 04 61	TURNER, JOHN MICHAEL, CD	203	00	00	1
<u>LIEUTENANT STAR</u>					
01 04 56	HAYWOOD, ERIC, CD	203	00	00	1
<u>COMMISSIONED OFFICER</u>					
15 07 58	SALTER, GEOFFREY EDWIN	203	00	00	1
24 08 59	YOUNG, JOHN ARTHUR, CD	203	00	00	1

**OFFICERS ACTIVELY SERVING IN THE ROYAL CANADIAN NAVY
WITH THE DATES OF THEIR SENIORITY**

SENIORITY	NAME, DECORATIONS, AND SPECIAL QUALIFICATIONS	DEMINATOR	SUB-SPECIALTY	SEA QUALIFICATION	CONDITION OF SERVICE
<u>COMMISSIONED OFFICER</u>					
20 03 61	GROOM, HARROLD WILSON CD	203	00	00	1
20 03 61	BROWN, CECIL SIDNEY, CD	203	00	00	1
<u>CAPTAIN</u> <u>SPECIAL DUTY OFFICERS LEGAL</u>					
01 07 51	HURCOMB, PHILIP REDMOND, CD,LLB,NDC	210	00	00	1
01 07 54	DEWIS, JOHN PINEO, CD, B COMM,LLB,NDC	210	00	00	1
01 01 60	SOLOMON, ALLAN OMAR, CD,BA,LLB,BPA	210	00	00	1
<u>COMMANDER</u>					
01 07 58	OLIVER, HUBERT GALT, CD,LLB	210	00	00	1
01 01 60	SCOTT, JOHN WILSON, CD,BA,LLB,NADC	210	00	00	1
01 01 61	FERNE, HARRY CURTIS, CD,BA,LLB	210	13	00	1
<u>LIEUTENANT-COMMANDER</u>					
06 11 60	SHERLOCK, DOUGLAS GRANT, BA,LLB	210	00	00	1
12 07 61	BARNES, ROLAND FRANK, LLB	210	00	00	1
<u>LIEUTENANT</u>					
12 02 54	HENDERSON, JAMES SCOTT, BA,LLB ACTING LIEUTENANT COMMANDER WHA	210	00	00	1
01 09 56	BISAL, MARVIN ALLEN, LLB ACTING LIEUTENANT COMMANDER WHA	210	00	00	1
<u>SPECIAL DUTY OFFICERS PSYCHOLOGY</u>					
<u>LIEUTENANT-COMMANDER</u>					
01 02 53	HOLLAND, ARTHUR GRAHAM, CD,MA	220	00	00	1
04 07 53	MCNULTY, ROBERT THOMAS, CD	220	00	10	1
09 06 56	NORTHEY, WILLIAM HERBERT, CD,BA	220	00	00	1
13 05 58	JOHNSON, JAMES ARTHUR, MA	220	00	00	1
<u>LIEUTENANT</u>					
05 10 59	VINCENT, HUGH BRIAN, MA	220	00	00	3
13 11 60	POSTHUMA, ALLAN BARTELL, BA	220	00	00	3

OFFICERS ACTIVELY SERVING IN THE ROYAL CANADIAN NAVY WITH THE DATES OF THEIR SENIORITY

SENIORITY	NAME, DECORATIONS, AND SPECIAL QUALIFICATIONS	DESIGNATOR	SUB-SPECIALTY	SEA QUALIFICATION	CONDITION OF SERVICE
<u>SPECIAL DUTY OFFICERS NAVAL INFORMATION</u>					
<u>COMMANDER</u>					
01 01 59	HAYDEN, REGINALD CAMPION, CD	230	00	00	1
<u>LIEUTENANT-COMMANDER</u>					
01 01 47	COLTER, HAROLD MOORHOUSE, CD	230	00	00	1
15 11 49	MCNAIR, CHARLES CEDRIC, CD	230	00	00	1
08 06 53	PATTON, WILLIAM LAMOREAUX, CD	230	00	00	1
10 06 54	GILLESPIE, BEVERLEY JAMES, CD	230	00	00	1
29 09 55	JENKINS, ROY ALLAN	230	00	00	1
25 04 58	WIGHTMAN, JAMES LYALL, CD,BA	230	00	00	1
24 11 58	MURRAY, ROYDEN STUART, BJ	230	00	00	1
25 04 59	WORMALD, RAYMOND	230	00	00	1
<u>LIEUTENANT</u>					
20 03 54	WALLACE, HOWARD CAREW	230	00	00	1
30 08 54	BONNEAU, JOHN CLAUDE, BSC,MA,	230	00	00	1
01 04 56	TURNER, LLOYD WESLEY, CD	230	00	00	1
05 06 59	LORY, DONALD CLARENCE	230	00	00	3
<u>SPECIAL DUTY OFFICERS METEOROLOGY</u>					
<u>LIEUTENANT-COMMANDER</u>					
10 09 45	MORGAN, MAURICE RICHARD, BSC	240	00	00	5
13 03 57	FICHAUD, RAYMOND JEAN, MSC,MA MET	240	00	00	5
29 03 57	BLAKE, MICHAEL, BSC PHYS,MA MET	240	00	00	5
05 01 60	NOWELL, DAVID, M SC MET	240	00	00	5
<u>SPECIAL DUTY OFFICERS INSTRUCTORS</u>					
<u>CAPTAIN</u>					
01 01 58	ARMSTRONG, JAMES DUNBAR, CD,BA	250	00	00	1
<u>COMMANDER</u>					
01 01 49	AMYOT, GEORGE LIONEL, CD,BA	250	00	00	1
01 01 50	MARTIN, RAYMOND STERNBERG, CD, BA GEOL,PH D	250	00	00	1
01 01 52	FOWLER, WILLIAM HORACE, CD,BA,B PED	250	00	00	1

OFFICERS ACTIVELY SERVING IN THE ROYAL CANADIAN NAVY WITH THE DATES OF THEIR SENIORITY

SENIORITY	NAME, DECORATIONS, AND SPECIAL QUALIFICATIONS	DESIGNATOR	SUB-SPECIALTY	SEA QUALIFICATION	CONDITION OF SERVICE
<u>COMMANDER</u>					
01 01 57	GRAY, GEORGE CHARLES, CD,BA,PSC	250	00	00	1
01 01 59	LAKE, BERNARD SUMMERS, CD,BA MATHS B ED	250	00	00	1
01 07 59	MAHON, EDWARD CRAWFORD, CD,BA,B PED	250	00	00	1
01 01 60	CLARK, JAMES MAIN, CD,BSC	250	00	00	1
<u>LIEUTENANT-COMMANDER</u>					
13 08 46	CONNOR, GEORGE LAWRENCE, CD,BA EC	250	00	00	1
01 01 47	MARK, JAMES CLARENCE, CD	250	00	00	1
01 01 47	SELICK, LESTER BENJAMIN, CD,BA, BSC MATHS&PHYS	250	00	00	1
17 02 48	PICARD, RUDOLPHE LEONARD, CD,BA, BSC EC	250	00	00	1
22 12 48	MCGOWN, WILLIAM FELL, CD,BSC	250	00	00	1
01 06 49	CAMPBELL, ROBERT DOUGLASS, CD,BA	250	00	00	1
14 01 50	IRVING, HENRY VERE, CD,B CHEM	250	00	00	1
01 06 53	MONTGOMERY, CLARENCE WILFRED, CD, BA MATHS	250	00	00	1
01 06 53	MCKENZIE, KENNETH DAVID, CD,BSC	250	00	00	1
12 06 53	ROBERTSON, DONALD ALEXANDER, CD, BA MATHS&PHYS	250	00	00	1
25 09 53	VAVASOUR, KENNETH EDWIN, CD,BSC	250	60	00	1
04 10 54	TRIPP, GRANT ADAMS, CD,BA MATHS	250	00	00	1
30 12 54	HAMILTON, DONALD JAMES, CD,B PHE	250	00	00	1
16 05 55	COLE, THOMAS JOSEPH, CD,BSC	250	00	00	1
01 07 55	MAUNDCOTE-CARTER, LIONEL WILFRED BSC	250	00	00	1
03 10 55	FARRINGTON, LAWRENCE, CD,BA HIST,MA PSA	250	00	00	1
25 11 55	ARNOLD, WILLIAM BRUCE, CD BA MATHS&PHYS	250	00	00	1
01 01 56	WEBER, EUGENE ROSS, CD,B ED	250	00	00	1
21 03 56	SABISTON, DONALD PETER, B PHE	250	00	00	1
01 04 56	MCCREA, KENNETH MURRAY, CD,BA	250	00	00	1
28 05 56	HICKS, TERENCE DESMOND, BA	250	00	00	1
01 10 56	WILLIAMS, JOHN ARTHUR	250	00	00	1
04 07 57	SHARROW, ALEXANDER, CD BSC GEOL CHEM	250	00	00	1
24 09 57	PALVESKY, RALPH, BA MATHS&PHYS	250	00	00	1
06 02 59	SPARKES, ROBERT KENNETH, BA	250	00	00	1
10 08 59	WILLIAMS, DOUGLAS JULIEN, MA	250	00	00	1
01 09 59	ORR, NEIL EDWARD, BA MATHS&PHYS	250	00	00	1
06 02 60	SADOWAY, ZANNON, CD,B ED	250	00	00	1

**OFFICERS ACTIVELY SERVING IN THE ROYAL CANADIAN NAVY
WITH THE DATES OF THEIR SENIORITY**

SENIORITY	NAME, DECORATIONS, AND SPECIAL QUALIFICATIONS	DESIGNATOR	SUB-SPECIALTY	SEA QUALIFICATION	CONDITION OF SERVICE
<u>LIEUTENANT-COMMANDER</u>					
06 02 60	NOWE, BAZIL STCLAIR, BSC MATHS&PHYS	250	00	00	1
15 08 60	STUTT, HENRY IRWIN, BSC,B ED	250	00	00	1
06 02 61	TAIT, DONALD HOWARD, BA,B ED	250	00	00	1
<u>LIEUTENANT</u>					
02 08 51	GREEN, BERNARD WILLIS, BSC	250	00	00	1
21 10 51	BUXCEY, STANLEY, BSC MATHS&PHYS	250	00	00	1
01 09 54	PERRAULT, MARIE YVES, BSC	250	00	00	1
06 01 55	MORSE, STUART LAWRENCE, BSC,B ED	250	17	00	1
17 01 55	GIBSON, ALLISON HEMPHILL, BA MATHS	250	00	00	1
01 02 55	ROWNEY, ALEXANDER, B ED,BA	250	00	00	1
30 07 57	TAYLOR, ELMER LESLIE, B ED	250	00	00	1
01 08 57	HARMSWORTH, HARRY PEIRPOINT BA MATHS&PHYS	250	00	00	1
06 10 57	CONNOLLY, EDWARD FRANCIS, BSC,BA	250	00	00	1
01 12 57	SHIELDS, WILLIAM SIDNEY, BA,B ED	250	00	00	1
14 07 58	EVANS, ROY NASH, BSC	250	00	00	3
04 09 58	COMSTOCK, HUBERT ESTEN, B ED,MA MATHS	250	00	00	3
09 09 58	PERRY, FREDERIC ARNOLD, BA	250	00	00	1
26 10 58	MERCER, FRANK WINFIELD, BA	250	00	00	3
02 04 59	WIESS, LEONARD EDWIN BSC MATHS&PHYS,B PED	250	00	00	3
07 04 59	CONWAY, ROBERT, MA	250	00	00	3
14 05 59	SAUDER, RONALD NOAH, BA,B ED	250	00	00	3
28 05 59	SMART, PETER, BSC,MATHS&PHYS,B ED	250	00	00	3
28 05 59	MCNALLY-DAWES, BERNARD, BA,B ED	250	00	00	3
15 07 59	NEATE, VERNE HAMILTON BSC GEOL&CHEM,B PED	250	00	00	3
24 05 60	MITCHELL, DAVID HARNISH	250	00	00	3
13 10 60	RIVERS, WILLIAM GORDON, BA	250	00	00	3
05 05 61	UKRAINETZ, EHOR IVAN, BA	250	00	00	3
<u>ACTING LIEUTENANT</u>					
15 05 61	CRAWFORD, GERALD LYN	250	00	00	3
19 05 61	PADDOCK, HAROLD JOHN	250	00	00	3
02 06 61	OGLE, DANIEL MARTIN, BA	250	00	00	3
28 06 61	MOSHETT, OVID DESMOND	250	00	00	3
06 07 61	BOUDREAU, DONALD MORRIS	250	00	00	3
17 07 61	LAVOIE, GERMAIN OLIVIER	250	00	00	3
15 08 61	APONIUK, OREST BOHDAN, BA,B ED	250	00	00	3
<u>SUB-LIEUTENANT</u>					
15 07 59	HILTON, KENNETH WILLIAM, BA	250	00	00	1
13 05 61	KRISMER, LAWRENCE ALLEN	250	00	00	3

OFFICERS ACTIVELY SERVING IN THE ROYAL CANADIAN NAVY WITH THE DATES OF THEIR SENIORITY

SENIORITY	NAME, DECORATIONS, AND SPECIAL QUALIFICATIONS	DESCRIPTOR	SUB-SPECIALTY	SEA QUALIFICATION	LENGTH OF SERVICE
<u>SUB-LIEUTENANT</u>					
28 06 61	HARRIS, RICHARD ALLAN	250	00	00	3
07 08 61	LANG, DONALD LYLE, BA,B ED	250	00	00	3
<u>SPECIAL DUTY OFFICERS CIVIL ENGINEERING</u>					
<u>COMMANDER</u>					
01 07 55	MOFFORD, CUTHBERT LAWRENCE, CD, BASC CIVIL	260	00	00	1
01 01 61	MCFARLAND, HAROLD DOUGLAS, CD, B ARCH	260	00	00	1
<u>LIEUTENANT-COMMANDER</u>					
01 06 54	ROSE, MAURICE ARTHUR, CD,BASC ARCH	260	00	00	1
28 02 56	LONG, NORMAN THOMAS	260	00	00	1
<u>LIEUTENANT</u>					
23 01 54	HARRIOTT, ALFRED, BSC CIVIL	260	00	00	1
01 09 56	BAKER, GERALD WILLIAM, B ENG CIVIL	260	00	00	1
01 10 57	GRAY, DONALD MELVILLE, BSC CIVIL	260	00	00	1
01 06 59	MORRISON, ALLAN WILLIAM, BSC CIVIL	260	00	00	1
01 10 59	GOODWIN, DONALD KENNETH, B ENG ME	260	00	00	1
10 05 60	LECOMTE, GUY FIRMIN, BA	260	00	00	3
<u>SPECIAL DUTY OFFICERS SUPPLEMENTARY RADIO</u>					
<u>COMMANDER</u>					
01 01 57	BLACKMORE, DONALD SYDNEY, CD	270	09	10	1
01 01 61	JOHNSON, ARTHUR PATRICK, CD	270	00	00	1
<u>LIEUTENANT-COMMANDER</u>					
01 07 52	MCMULLEN, JOSEPH, CD,PSA	270	00	00	1
04 02 57	PEARCE, WILLIAM JANES, CD	270	00	00	1
06 02 57	SWINIARSKI, JOSEF WLADY, CD,BA	270	00	00	1
28 07 57	MOORE, JAMES DONALD, CD	270	00	00	1
17 10 57	PENNEY, NORMAN CHRISTOPHER, CD	270	00	00	1
07 04 59	WILKINSON, JOSEPH GRAHAM, CD	270	00	00	1
05 06 61	MANN, LAWRENCE PENTRIETH, CD	270	00	00	1

**OFFICERS ACTIVELY SERVING IN THE ROYAL CANADIAN NAVY
WITH THE DATES OF THEIR SENIORITY**

SENIORITY	NAME, DECORATIONS, AND SPECIAL QUALIFICATIONS	DESIGNATOR	SUB-SPECIALTY	SEA QUALIFICATION	CONDITION OF SERVICE
<u>LIEUTENANT-COMMANDER</u>					
05 06 61	SMITH, DONALD WILLIAM, CD	270	00	00	1
20 08 61	DAVIDSON, WILLIAM LORNE, BA HIST	270	00	00	1
<u>LIEUTENANT</u>					
11 11 54	KENNEDY, ELMER MELVIN, CD	270	00	00	1
01 04 55	WILKINSON, WILLIAM CLARENCE, CD	270	00	00	1
01 04 56	COLLINS, ROBERT CECIL, CD	270	00	00	1
01 04 56	MACDONALD, JOHN ALISTER, CD	270	00	00	1
01 04 57	WILSON, ROBERT ALLAN, CD	270	00	00	1
01 04 57	WALKER, DOUGLAS WILLIAM, CD	270	00	00	1
03 11 57	EASTMAN, RAYMOND CHARLES, CD	270	00	00	1
01 01 58	STROUD, SELWYN HENRY, CD	270	00	00	1
01 01 59	KEMPTON, JAMES MCNALLY, CD	270	00	00	1
<u>COMMISSIONED OFFICER</u>					
16 08 57	WALKER, CYRIL HENRY, CD	270	00	00	1
16 08 57	AMOS, WILLIAM LEONARD, CD	270	00	00	1
21 08 58	POTTER, DOUGLAS ANDREW, CD	270	00	00	1
05 03 59	RUYMAR, MICHAEL ANGELO, CD	270	00	00	1
24 08 59	BROCKLEY, ALFRED SAMUEL, CD	270	00	00	1
28 08 59	BURKE, EDWARD ARTHUR, CD	270	00	00	1
28 11 60	LAURIE, LAUGHLAN CARRUTHERS, CD	270	00	00	1
28 11 60	YORGA, WILLARD, CD	270	00	00	1
<u>SPECIAL DUTY OFFICERS CHAPLAINS</u>					
<u>CHAPLAIN CLASS 3</u>					
01 12 45	FOOTE, ERNEST GORDON, OBE,CD,BA,DD PRES	280	00	00	1
16 10 58	WHELLEY, JOSEPH EDWARD, CD,BA RC	285	00	00	1
<u>CHAPLAIN CLASS 4</u>					
01 07 50	PLOUGHMAN, HARRY, CD,L TH,AKC ACC	280	00	00	1
01 07 52	EDWARDS, IVAN REX, CD,BA,BD UN CH	280	00	00	1
01 01 57	PEGLAR, BRUCE ADOLPHE, CD,BA ACC	280	00	00	1

**OFFICERS ACTIVELY SERVING IN THE ROYAL CANADIAN NAVY
WITH THE DATES OF THEIR SENIORITY**

SENIORITY	NAME, DECORATIONS, AND SPECIAL QUALIFICATIONS	DESIGNATOR	SUB-SPECIALTY	SEA QUALIFICATION	CONDITION OF SERVICE
<u>CHAPLAIN CLASS 4</u>					
01 07 57	GODFREY, FREDERICK HODGSON, CD,BA, L TH UN CH	280	00	00	1
01 01 61	MACLEAN, JAMES ANTHONY, BA RC	285	00	00	1
<u>CHAPLAIN CLASS 3</u>					
01 09 53	TODD, HORATIO, CD,BA,BD UN CH	280	00	00	1
05 02 55	MACLEAN, CHARLES HOWE, BA,DD PRES	280	00	00	1
10 08 55	MOWATT, ANDREW JOSEPH, CD,BA,BD UN CH	280	00	00	1
18 01 56	SIGSTON, EARL, CD,L TH ACC	280	00	00	1
21 05 58	MURPHY, CHARLES BASIL RC	285	00	00	1
15 06 58	PEEBLES, DAVID GLEN, CD,BA UN CH	280	00	00	1
23 01 59	JACKSON, THOMAS LESLIE, BA UN CH	280	00	00	1
21 11 59	FARADAY, ARTHUR GORDON, BA,DT,MA PRES	280	00	00	1
02 04 60	WILLIAMS, JAMES EINON, BA ACC	280	00	00	1
26 05 60	BELANGER, JEAN-PAUL, BA RC	285	00	00	1
07 06 60	MORTIMER, HUGH AUGUSTINE, BA ACC	280	00	00	1
13 09 61	SHANNON, ROBERT, BA,S TH ACC	280	00	00	1
<u>CHAPLAIN CLASS 2</u>					
07 01 52	MORAND, LIONEL CLEOPHAS, BA,B TH, RC	285	00	00	3
11 01 52	PELLETIER, REGIS, BA RC	285	00	00	3
23 03 53	MCGETTIGAN, HUGH MATTHEW RC	285	00	00	1
28 12 53	BELL, GEORGE RANDOLPH, B TH BAPT	280	00	00	1
30 12 53	TAYLOR, WILLIAM BRUCE, BA UN CH	280	00	00	1
21 06 54	BOLAND, WILLIAM JOHN, BA RC	285	00	00	3
14 08 54	LEVATTE, WOODROW WILSON, BA,L TH ACC	280	00	00	1
21 08 54	NICKELS, JACK ALFRED ACC	280	00	00	3

OFFICERS ACTIVELY SERVING IN THE ROYAL CANADIAN NAVY WITH THE DATES OF THEIR SENIORITY

SENIORITY	NAME, DECORATIONS, AND SPECIAL QUALIFICATIONS	DESIGNATOR	SUB-SPECIALTY	SEA QUALIFICATION	CONDITION OF SERVICE
<u>CHAPLAIN CLASS 2</u>					
27 09 54	DALTON, WILLIAM LLOYD, BA UN CH	280	00	00	1
16 03 55	HARE, HENRY IRVINE, BA,BD UN CH	280	00	00	1
18 07 55	KELLY, DESMOND THOMAS RC	285	00	00	1
10 06 56	FULLER, DOUGLAS HAROLD, L TH ACC	280	00	00	1
28 07 56	BINGHAM, WILLIAM JOHN, BA BAPT	280	00	00	1
03 01 57	FENSKE, THEODORE, BA UN CH	280	00	00	3
17 06 57	RADCLIFFE, ERNEST STANLEY, B TH ACC	280	00	00	1
12 07 57	CAMPBELL, JAMES GERARD, BA RC	285	00	00	3
02 11 59	WALTER, WILLIAM JAMES ACC	280	00	00	3
06 12 59	ROCK, ROBERT EDWIN, BA LUTH	280	00	00	3
21 06 60	EVANS, FRANCIS DONALD	285	00	00	3
23 06 60	LESLIE, EARLE GEORGE, BA	280	00	00	3
<u>SPECIAL DUTY OFFICERS SURGEONS</u>					
<u>SURGEON REAR-ADMIRAL</u>					
01 01 60	MCLEAN, TIMOTHY BLAIR, CD,MD, QHS	290	00	00	1
<u>SURGEON CAPTAIN</u>					
01 01 59	CHAPMAN, GEORGE WILLIAM, CD,MD	290	00	00	1
01 01 59	ELLIOT, WALTER JOHN, CD,MDCM ACTING COMMODORE WHA	290	00	00	1
01 07 59	RUTTAN, HENRY ROBERTSON, OBE,CD, MDCM,DTM&H	290	00	00	1
01 01 60	MACHATTIE, FREDERICK GEORGE, CD,MD DPH,DHA	290	00	00	1
07 09 60	ROGERS, JOHN WELLS, CD,MDCM,DPH	290	00	00	1
10 09 60	ROBERTS, RICHARD HOWELL, CD,MD,CHB MRCS,LRCP	290	00	00	1
<u>SURGEON COMMANDER</u>					
01 07 50	LANE, RICHARD ARTHUR, CD,MD	290	00	00	1
01 01 54	LITTLE, MARCUS HARVEY, CD,MD ACTING CAPTAIN WHA	290	00	00	1
01 01 54	HAND, ROBERT FREDERICK, CD,MB, CHB,DTM&H ACTING CAPTAIN WHA	290	00	00	1
01 07 55	FLEMING, JOHN HENDERSON, CD,MD	290	00	00	1

OFFICERS ACTIVELY SERVING IN THE ROYAL CANADIAN NAVY WITH THE DATES OF THEIR SENIORITY

SENIORITY	NAME, DECORATIONS, AND SPECIAL QUALIFICATIONS	DESIGNATOR	SUB-SPECIALTY	SEA QUALIFICATION	CONDITION OF SERVICE
<u>SURGEON COMMANDER</u>					
01 01 56	LITTLE, WALTER MORRISON, CD,MD	290	00	00	1
01 07 56	GREEN, JOHN WILLIAM, CD,MD ACTING CAPTAIN WHA	290	00	00	1
<u>SURGEON LIEUTENANT-COMMANDER</u>					
12 11 48	CONNOLLY, VALENTINE PATRICK, MB,CHB	290	00	00	1
22 05 50	SIMPSON, JOHN SUTTON, MD	290	00	00	1
14 02 52	PLUMER, RALPH FRANK, CD,MDCM	290	00	00	1
15 07 53	WOOD, WILLIAM CHARLES, CD,MDCM	290	00	00	1
15 12 53	IRWIN, ROSS BARRETT, DFM,MD	290	00	00	1
15 01 54	HOLMES, GORDON ROBERT, CD,MD	290	00	00	1
22 08 54	WILLOUGHBY, DONALD VICTOR, CD MD ACTING SURGEON COMMANDER WHA	290	00	00	1
22 09 54	MACIVER, DONALD ANGUS, MB,CHB ACTING COMMANDER WHA	290	00	00	1
26 10 54	WOODS, DESMOND GERARD, MB,CHB,BAO	290	00	00	1
05 07 55	WEST, CHRIS ALFRED, CD,MD	290	00	00	1
20 10 55	MEDHURST, JOHN DAVID, MB,CHB,MRCS LRCP,DPH	290	00	00	1
02 05 56	KIDD, DEREK JOHN, CD,DSC,MB,BS, MRCS,LRCP	290	00	00	1
01 07 56	BROWN, LAURIE MALCOLM, CD,MDCM	290	00	00	1
15 07 56	KEIRSTEAD, ERIC RONALD, CD,MDCM, FSC	290	00	00	1
01 12 56	PAGE, GEORGE BENSON, MD	290	00	00	1
01 03 57	WHITTLE, CHARLES HENRY, MD	290	00	00	1
29 03 57	SPILSBURY, BERTRAM WILLIAM, MD	290	00	00	1
01 04 57	SCHINBEIN, JOHN EDWARD, BA,MD	290	00	00	1
21 03 58	LYDON, MICHAEL JOSEPH, MB,BCH	290	00	00	1
11 05 58	MCCULLOCH, THOMAS ALEXANDER, BA,MD	290	00	00	1
01 06 60	LAWRIE, THOMAS RUTHVEN, MB,CHB	290	00	00	1
01 06 61	FLEGG, KEITH RICHARD, MDCM	290	00	00	1
<u>SURGEON LIEUTENANT</u>					
01 06 54	WOODALL, GORDON PALMER, BSC MED,MD	290	00	00	1
01 06 54	KNIGHT, CHARLES JOSEPH, BA,MD	290	00	00	1
01 06 54	GERLITZ, JAMES HAROLD, MD	290	00	00	1
01 06 55	HALL, THOMPSON BRINTON, MD	290	00	00	1
01 04 57	THOMSON, EDWARD GEORGE	290	00	00	3
27 04 57	JOHNSON, DAVID WILLIAM, MRCS,LRCP	290	00	00	3
01 06 57	KUDER, GERALD RALPH, MD	290	00	00	1
06 07 57	REES-JONES, THOMAS GLYN	290	00	00	3

**OFFICERS ACTIVELY SERVING IN THE ROYAL CANADIAN NAVY
WITH THE DATES OF THEIR SENIORITY**

SENIORITY	NAME, DECORATIONS, AND SPECIAL QUALIFICATIONS	DESIGNATOR	SUB-SPECIALTY	SEA QUALIFICATION	CONDITION OF SERVICE
<u>SURGEON LIEUTENANT</u>					
19 09 57	WILLIAMS, BRIAN MARSDEN, MB,CH B	290	00	00	3
09 12 60	SOUCEK, ALFRED	290	00		3
22 12 60	FRASER, JAMES	290	00	00	3
28 12 60	DUBOIS, GASTON GERARD	290	00	00	3
<u>SURGEON ACTING SUB-LIEUTENANT</u>					
01 09 60	GARNHUM, DANIEL GRAHAM, BA	290	00	00	1
01 09 60	SCOTT, DONALD JOHN, BSC	290	00	00	1
01 09 60	RYCKEBOSCH, JAMES LEROY	290	00	00	1
01 09 60	BRUYERE, JEAN CHARLES, BA	290	00	00	1
01 09 60	RAINE, ROBERT JOHN	290	00	00	1
01 09 60	SAXON, DAVID ROLAND	290	00	00	1
01 09 60	MOHR, ARMIN ASMUS, BA PSY	290	00	00	1
01 09 61	MOODY, ARTHUR DWIGHT	290	00	00	1
01 09 61	QUIGLEY, MICHAEL PATRICK	290	00		1
01 09 61	SLADE, REGINALD HAROLD	290	00	00	1
01 09 61	HUDSON, HARRY	290	00	00	1
01 09 61	PERRAULT, ROGER ARMAND	290	00	00	1
01 09 61	MONFORTON, FRANCIS LOUIS	290	00	00	1
01 09 61	GOWETTE, GARY JOHN	290	00	00	1
01 09 61	ZIEGLER, DAVID ORLEY	290	00	00	1
01 09 61	BATEMAN, CHARLES LESTER	290	00	00	1
01 09 61	HOGAN, JAMES DAVID	290	00	00	1
01 09 61	PATRICK, TERRY ROSS	290	00	00	1
<u>SURGEON CADET</u>					
01 09 60	BERUBE, GILBERT JOSEPH	290	00	00	3
01 09 60	CARTIER, JULES JOSEPH	290	00	00	3
01 09 60	MURPHY, SAMUEL	290	00	00	3
<u>SPECIAL DUTY OFFICERS SURGEON PILOTS</u>					
<u>LIEUTENANT-COMMANDER</u>					
20 09 54	OLIVER, HENRY DUDGEON, MB,CHB MRCS,LRCP ACTING COMMANDER WHA	291	00	00	1
<u>LIEUTENANT</u>					
01 06 57	MUNDLE, ROBERT MURRAY	291	00	00	1
<u>SPECIAL DUTY OFFICERS NURSING SISTERS</u>					
<u>LIEUTENANT-COMMANDER MN</u>					
01 04 57	RUSSELL, MARY JOHNSTON, CD	295	00	00	1
01 01 60	WALKER, GRACE JEANETTE, CD,BN	295	00	00	1
01 01 61	CANTWELL, VIOLET ELEANOR	295	00	00	1
<u>LIEUTENANT MN</u>					
19 07 49	BURTON, BEATRICE VERA, CD	295	00	00	1

OFFICERS ACTIVELY SERVING IN THE ROYAL CANADIAN NAVY WITH THE DATES OF THEIR SENIORITY

SENIORITY	NAME, DECORATIONS, AND SPECIAL QUALIFICATIONS	DESIGNATOR	SUB-SPECIALTY	SEA QUALIFICATION	CONDITION OF SERVICE
<u>LIEUTENANT MN</u>					
15 10 49	LAMBERTUS, MARY CONSTANCE, CD	295	00	00	1
30 03 50	HOWE, KATHLEEN MABEL	295	00	00	1
11 05 51	POGSON, MARY ALICE	295	00	00	1
05 09 51	CARSON, MARGARET PATRICIA, CD	295	00	00	1
10 02 52	BELLA, MARGARET MARY, CD	295	00	00	1
25 02 52	ALLISON, STELLA BEATRICE, CD	295	00	00	1
19 04 52	MACLEOD, JOAN SHIRLEY, CD	295	00	00	1
24 03 53	STEVENSON, MARION VELMA	295	00	00	1
01 04 53	DESCHAMPS, LILLIAN VIOLET	295	00	00	1
19 05 54	WISWALL, DOROTHY MACGREGOR, BN	295	00	00	1
25 08 54	HEBB, ELIZABETH MARION, BA	295	00	00	1
15 10 54	BERNARD, MARY NORMA	295	00	00	1
30 11 54	GRATTAN, MARY GABRIELLE	295	00	00	1
26 08 55	MCSWEEN, ANNIE MALENA	295	00	00	1
22 12 55	WILLIAMS, MILDRED CHRISTINE	295	00	00	1
15 03 56	OTT, HELEN FRIEDA	295	00	00	1
05 05 56	STYMEST, MARY EVELYN	295	00	00	1
13 09 56	CUSSON, MARGUERITE GEORGETTE	295	00	00	1
30 09 56	FORGRAVE, GARETH AGNES	295	00	00	1
17 01 57	MACKAY, ISABEL MURIEL	295	00	00	1
19 01 57	MILLER, AUDREY ISABELL	295	00	00	1
16 02 57	SHAW, KATHLEEN MARY	295	00	00	1
02 05 57	MUSSELL, VIVIAN IONA	295	00	00	1
09 01 58	DEWAR, BEATRICE MARY	295	00	00	1
<u>SUB-LIEUTENANT MN</u>					
09 07 56	SHEARS, JANET LOUISE	295	00	00	1
03 09 56	SWEET, SHEILA MARGARET	295	00	00	1
08 02 57	HOCKINGS, DAPHNE ROSE	295	00	00	1
02 07 57	NICKELS, RITA MARY	295	00	00	1
04 09 57	ORCHARD, MAYBETH ELTA	295	00	00	3
12 09 57	HOLTFORSTER, CECILIA JULIANNE	295	00	00	3
17 03 59	MCCARTHY, BRIDGET MARY	295	00	00	3
05 05 59	BRADLEY, MARGARET ROSAMOND	295	00	00	3
01 06 59	POIRIER, THERESE ROSE	295	00	00	3
04 01 60	MOSACK, ELIZABETH ANN	295	00	00	3
04 04 60	VIK, ASTRID GERTRUDE	295	00	00	3
23 12 60	RUEST, ALICE MARIE	295	00	00	3
03 01 61	AUBIN, DINAH ELIZABETH	295	00	00	3
08 06 61	BEGIN, NORA SHIRLEY	295	00	00	3
08 06 61	FRASER, MADELINE DIANNE	295	00	00	3
21 06 61	WAKEMAN, DORA BELLE	295	00	00	3
28 07 61	FLETCHER, BEVERLEY JOAN	295	00	00	3

**OFFICERS ACTIVELY SERVING IN THE ROYAL CANADIAN NAVY
WITH THE DATES OF THEIR SENIORITY**

SENIORITY	NAME, DECORATIONS, AND SPECIAL QUALIFICATIONS	DESIGNATOR	SUB-SPECIALTY	SEA QUALIFICATION	CONDITION OF SERVICE
<u>SUB-LIEUTENANT MN</u>					
28 08 61	JARVIS, LYNETTE MARIE	295	00	00	3
<u>SPECIAL DUTY OFFICERS MEDICAL TECHNICIANS</u>					
<u>LIEUTENANT-COMMANDER MT</u>					
01 04 57	BROOKE, MARGARET MARTHA, MBE,CD, BSC HSC	296	00	00	1
27 07 58	HINDLE, WILLIAM ROY, CD,PHM B	296	00	00	1
02 08 58	JAMIESON, HAROLD THOMAS, CD,PHM B	296	00	00	1
23 02 59	FORD, STANLEY PRICE, CD	296	00	00	1
27 02 60	MCLAREN, DONALD GORDON, PHM B	296	00	00	1
31 10 60	FEARS, LAWRENCE PATRICK, CD,BSC P	296	00	00	1
07 01 61	NOEL, WILLIAM EDWARD	296	00	00	1
<u>LIEUTENANT MT</u>					
12 06 51	BALL, MARGARET JEAN, CD	296	00	00	1
22 06 52	SUTHERLAND, SHIRLEY JOYCE, BSC H EC	296	00	00	1
31 01 53	MERKLEY, ETHEL FRANCES	296	00	00	1
01 06 54	ROSS, JOHN CLARK, PHM B	296	00	00	1
15 10 54	DERBYSHIRE, ELLWOOD MURRAY, PHM B	296	00	00	1
01 04 57	IFE, DONALD ARTHUR, CD	296	00	00	1
01 04 57	WESTERBERT, ARNOLD RUDOLPH, CD	296	00	00	1
19 11 57	ARMSTRONG, ROBERT GREGORY, CD	296	00	00	1
14 10 60	GRIFFIN, GERALD MAURICE, PHM B	296	00	00	3
27 04 61	BOWMAN, LESLIE WALTER	296	00	00	1
<u>SUB-LIEUTENANT MT</u>					
14 07 61	GIBSON, ISOBEL GRAY	296	00	00	3
<u>COMMISSIONED OFFICER MT</u>					
21 02 58	WALLACE, SIDNEY ROBERT, CD	296	00	00	1
29 05 61	WILSON, MICHAEL NICHOLAS	296	00	00	1

OFFICERS ACTIVELY SERVING IN THE ROYAL CANADIAN NAVY WITH THE DATES OF THEIR SENIORITY

SENIORITY	NAME, DECORATIONS, AND SPECIAL QUALIFICATIONS	DESIGNATOR	SUB-SPECIALTY	SEA QUALIFICATION	CONDITION OF SERVICE
<u>SPECIAL DUTY OFFICERS MEDICAL ADMINISTRATION</u>					
<u>LIEUTENANT-COMMANDER MAD</u>					
25 04 54	RICHARDS, STANLEY THOMAS, CD	297	00	00	1
05 08 56	GROVES, RODERICK EDWARD, CD	297	00	00	1
25 07 58	HARBORD, ERIC CHARLES, CD	297	00	00	1
10 09 58	BROWN, CLIFFORD ALLEN, CD	297	00	00	1
10 09 58	SKINNER, VICTOR HOSMER, CD	297	00	00	1
10 12 58	JONES, ROBERT HENRY, CD	297	00	00	1
06 03 60	HOOD, ALBERT WILLIAM, CD	297	00	00	1
01 07 60	KADEY, THOMAS ARCHIBALD, CD	297	00	00	1
01 04 61	BAK, BOLEY HUBERT, CD	297	00	00	1
01 04 61	PORTER, EDWARD YOUNG, CD	297	00	00	1
<u>LIEUTENANT MAD</u>					
01 04 54	SLOCOMB, GEORGE ANTHONY, CD	297	00	00	1
01 04 54	DUNCAN, WILLIAM CHRISTOPHER, CD	297	00	00	1
01 04 55	JONES, ROBERT CLARKE, CD	297	00	00	1
01 05 55	MORRIS, ROY CAMERON, BA	297	00	00	1
07 12 57	WHETMORE, ROY HARRIS, CD	297	00	00	1
01 04 58	CRUMP, ERIC ALEXANDER, CD	297	00	00	1
10 08 58	CLARK, HARRY JAMES, CD	297	00	00	1
<u>COMMISSIONED OFFICER MAD</u>					
10 06 60	TRASK, LORNE LAMBERT	297	00	00	1

SECTION 4

**LIST OF OFFICERS
of the
ROYAL CANADIAN NAVY (RESERVE)
SERVING ON
CONTINUOUS NAVAL DUTY
with the
DATES OF THEIR SENIORITY**

SENIORITY	NAME, DECORATIONS, AND SPECIAL QUALIFICATIONS	DESIGNATOR	SUB-SPECIALTY	SEA QUALIFICATION	CONDITION OF SERVICE
GENERAL DUTY OFFICERS GENERAL LIST <u>LIEUTENANT-COMMANDER</u>					
17 03 59	COURT, CLIFTON HOLLIS	130	00	00	8
<u>LIEUTENANT</u>					
31 05 49	TAIT, LILLIAN FRANCES, CD	140	00	00	8
01 07 53	LEVY, ALBERT THOMAS	140	00	00	8
01 09 56	GOTTHARDT, JENS	140	00	00	8
01 09 60	BURNS, ROGER SIEBERT	140	00	00	8
<u>LIEUTENANT STAR</u>					
01 01 60	POTTER, CLIFFORD NEIL, CD	161	00	00	8
<u>ACTING LIEUTENANT</u>					
31 03 52	THOMAS, GORDON	140	40	00	8
<u>SUB-LIEUTENANT</u>					
13 04 60	NORRIS, SHIRLEY ANN	140	00	00	8
<u>ACTING SUB-LIEUTENANT</u>					
10 03 60	PARK, MARGARET ELIZABETH	140	00	00	8
08 08 61	RODGER, MARY ELLEN	140	00	00	8

SENIORITY	NAME, DECORATIONS, AND SPECIAL QUALIFICATIONS	DESIGNATOR	SUB-SPECIALTY	SEA QUALIFICATION	CONDITION OF SERVICE
<u>SPECIAL DUTY OFFICERS CHAPLAINS</u>					
<u>CHAPLAIN CLASS 2</u>					
18 06 45	DOUGAN, LOUIS ALBERT, CD RC	285	00	00	8
18 08 50	FARRELL, JOHN PETER RC	285	00	00	8
<u>SPECIAL DUTY OFFICERS SURGEONS</u>					
<u>SURGEON LIEUTENANT</u>					
19 10 55	TUCKER, WILLIAM GOUGH	290	00		8
<u>SPECIAL DUTY OFFICERS NURSING SISTERS</u>					
<u>LIEUTENANT MN</u>					
08 12 54	HALL, EDITH MARGARET	295	00		8
24 10 57	YEARWOOD, JOSEPHINE CONSTANCE	295	00		8
14 02 58	DARLINGTON, JOYCE MARY	295	00	00	8
14 02 58	JAY, ELIZABETH ALICE	295	00	00	8
25 06 58	FRASER, MARYLOU FORD	295	00	00	8
<u>SPECIAL DUTY OFFICERS MEDICAL TECHNICIANS</u>					
<u>LIEUTENANT MT</u>					
26 05 61	DICKINSON, JEAN SCOTT	296	00	00	8
<u>SUB-LIEUTENANT MT</u>					
06 09 61	CRAMER-ROBERTS, CECILE GABRIELLE	296	00	00	8

SECTION 5

COMMONWEALTH AND FOREIGN OFFICERS
serving with the
ROYAL CANADIAN NAVY

ROYAL NAVY

On Loan	Where Serving
LCDR D. J. D. STRANG.....	STADACONA
LCDR P. G. ROBSON.....	STADACONA
On Exchange	
CDR J. P. S. ELLISON.....	NAVAL HEADQUARTERS
LCDR F. G. J. ARNOLD.....	NAVAL HEADQUARTERS
LCDR B. A. LARGE.....	NAVAL HEADQUARTERS
LCDR J. S. TINNE.....	STADACONA
LCDR G. V. PHILBEDGE.....	STADACONA
LCDR P. E. E. PAIN.....	STADACONA
LCDR K. D. ERSKINE.....	NAVAL HEADQUARTERS
LCDR R. RICHARDS.....	STADACONA
LCDR G. D. TRIST.....	STADACONA
LCDR M. TUDOR-CRAIG.....	STADACONA
LCDR I. LENNOX.....	NAVAL HEADQUARTERS
LCDR D. J. H. STEELE.....	NADEN
LCDR W. A. B. FOWLER.....	STADACONA
LCDR J. PARRY.....	STADACONA
LT R. L. COPP.....	CORNWALLIS
LT R. S. W. MASON.....	STADACONA
LT A. R. CORFE.....	STADACONA
LT M. J. PITT.....	SHEARWATER
LT N. UNSWORTH.....	SHEARWATER
2ND OFFICER M. DAWSON.....	NAVAL HEADQUARTERS

UNITED STATES NAVY

On Loan	Where Serving
LCDR T. DEHART.....	NAVAL HEADQUARTERS
LT J. A. WALKER.....	CORNWALLIS
On Exchange	
CDR C. E. NEELY.....	NAVAL HEADQUARTERS
LCDR D. P. BARTZ.....	SHEARWATER
LCDR C. T. CREEKMAN.....	HOCHELAGA
LCDR W. R. CROZIER.....	NADEN
LCDR G. W. GALLAGHER.....	NAVAL HEADQUARTERS
LT J. P. ADAIR.....	HOCHELAGA
LT E. CASTILLO III.....	SHELBURNE
LT E. C. CRAIG.....	SHEARWATER
LT C. C. DUNNE.....	NAVAL HEADQUARTERS
LT W. J. GRINKE.....	NAVAL HEADQUARTERS
LT J. E. KAUNE.....	STADACONA
LT C. J. MILLER.....	SHEARWATER
LT H. A. RICE.....	STADACONA

BELGIAN NAVY

For Training	Where Serving
CADET L. KROTT.....	QUINTE
CADET I. L. LEFEVRE.....	STADACONA
CADET B. RAVET.....	VENTURE
CADET R. W. STRIJKERS.....	STADACONA
CADET L. VAN DEN EYCKEN.....	VENTURE
CADET G. VAN DYCKE.....	VENTURE
CADET P. YANS.....	COWICHAN

SECTION 6

HMC SHIPS, FLEET ESTABLISHMENTS and UNITS of the ROYAL CANADIAN NAVY with THEIR OFFICERS

**ALPHABETICAL LISTING OF SHIPS,
ESTABLISHMENTS AND UNITS SHOWING
COMMITMENT NUMBERS**

Aklavik.....	P33	Churchill.....	P32
Albro Lake.....	G03	Columbia.....	A260
Aldergrove.....	P30	Commander Cadet Training. . .	J002
Algonquin.....	A224	Commanding Officer Naval Divisions.....	H00
Annapolis.....	A265	Commodore Superintendent Atlantic Coast and Super- intendent HMC Dockyard Halifax.....	E10
Antigonish.....	J301	Commodore Superintendent Pacific Coast and Super- intendent HMC Dockyard, Esquimalt.....	N10
Assiniboine.....	J234	Cormorant.....	A781
Assistant Chief of Naval Staff (Air and Warfare).....	D17	Cornwallis.....	E36
Assistant Chief of Naval Staff (Plans).....	D13	Coverdale.....	G05
Athabaskan.....	A219	Cowichan.....	J162
Beacon Hill.....	J303	Crescent.....	A226
Bonaventure.....	A022	Director General Aircraft.....	D73
Brunswick.....	H04	Director General Fighting Equipment.....	D74
Buckingham.....	A314	Director General Naval Supply..	D76
Bytown.....	E48	Director General Ships.....	D72
Cabot.....	H02	Director General Support Facilities.....	D78
Canadian Forces Hospital, Halifax.....	E16	Discovery.....	Q36
Canadian Joint Air Training Centre Rivers, Manitoba.....	N26	Donnacona.....	H07
Canadian Naval Commander, Newfoundland and Avalon... .	E54	Fixed Tri-Service Attached.....	E80
Canadian Naval Liaison Officer, Bermuda.....	E76	Flag Officer Atlantic Coast.....	E00
Canadian Services College, Kingston.....	E62	Flag Officer Pacific Coast.....	N00
Canadian Services College, Royal Roads.....	N60	Fort Erie.....	A312
Canadian Services College, St. Jean.....	E64	Fortune.....	J151
Cap de la Madeleine.....	A317	Fraser.....	J233
Cape Breton.....	J100	Frobisher.....	G01
Cape Scott.....	A101	Fundy.....	A159
Carleton.....	H08	Gander.....	G02
Catarauqui.....	H09	Gatineau.....	A236
Cayuga.....	A218	Gloucester and Senior Officer Supplementary Radio Stations	G00
Chaleur.....	A164	Griffon.....	Q30
Chaplains.....	D80	Grilse.....	J071
Chatham.....	Q37	Haida.....	A215
Chaudiere.....	A235	Hochelaga.....	E58
Chief of Naval Personnel.....	D30	HS 50.....	B050
Chief of Naval Staff.....	D00	HS 50.....	C050
Chief of Naval Technical Services	D70	HU 21.....	B021
Chignecto.....	A160		
Chippawa.....	Q31		

HU 21.....	C021	Ottawa.....	J229
Hunter.....	H12	Outremont.....	A310
Huron.....	A216		
Inch Arran.....	A308	Principal Naval Overseer, East..	E56
Iroquois.....	A217	Principal Naval Overseer, Montreal.....	E57
James Bay.....	J152	Principal Naval Overseer, Quebec.....	E61
Joint Maritime Warfare School..	E20	Principal Naval Overseer, Sorel..	E60
Jonquiere.....	J318	Principal Naval Overseer, West..	N56
		Porte St. Jean.....	B180
Kootenay.....	A258	Prevost.....	H13
La Hullose.....	A305	Qu'Appelle.....	A264
Lanark.....	A321	Queen.....	Q32
Lauzon.....	A322	Queen Charlotte.....	H05
Loon.....	A780	Quinte.....	A149
Lynn Creek.....	N14		
Mackenzie.....	A261	RCN Barracks, Esquimalt.....	N18
Malahat.....	Q38	RCN Barracks, Halifax.....	E18
Mallard.....	A783	RCN Depot, Esquimalt.....	N06
Margaree.....	J230	RCN Depot, Halifax.....	E06
Maritime Commander, Atlantic..	E01	RCN Diving Establishment, East.....	E03
Maritime Commander, Pacific...	N01	RCN Diving Establishment, West.....	N03
Masset.....	P31	RCN Tactical Trainer.....	E22
Micmac.....	A214	Recruiting Officers, East.....	E44
Miramichi.....	J163	Recruiting Officers, West.....	N44
Montcalm.....	H06	Resolute.....	A154
		Restigouche.....	A257
National Defence Medical Centre	E67	Royal Navy Submarine Commit- ment.....	A015
Naval Armament, Depot, Dartmouth.....	E13		
Naval Armament Depot, Esquimalt.....	N13	Saguenay.....	J206
Naval Career Counsellors, East..	E42	Saskatchewan.....	A262
Naval Career Counsellors, West..	N42	Scotian.....	H03
Naval Comptroller.....	D50	Seconded Section.....	I91
Naval Member Canadian Joint Staff (London) and Niobe.....	E50	Senior Canadian Officer Afloat (Atlantic).....	A001
Naval Member Canadian Joint Staff (Washington) and Niagara.....	E52	Senior Naval Officer and Base Superintendent, Sydney.....	E34
Naval Secretary.....	D01	Senior Naval Officer St. Lawrence River Sub Area.....	E55
Naval Supply Depot, Esquimalt..	N12	Shearwater.....	E28
Naval Supply Depot, Montreal..	E63	Shelburne.....	E02
New Glasgow.....	J315	Sioux.....	A225
Newport Corners.....	G04	Skeena.....	J207
New Waterford.....	A304	Special Section.....	I90
Nipigon.....	A266	Star.....	H11
Nonsuch.....	Q34	St. Croix.....	A256
Nootka.....	A213	Ste. Therese.....	J309
		Stettler.....	J311
Operational Evaluation Organ- ization.....	E72	St. Laurent.....	J205

Surgeon General's Staff..... **E68**
Sussexvale..... **J313**
Swansea..... **A306**

Tecumseh..... **Q35**
Terra Nova..... **A259**
Thunder..... **A161**

Unicorn..... **Q33**

VC 922 (Malahat)..... **Q22**
VC 920 (York)..... **H20**
Vice Chief of Naval Staff..... **D10**
Venture..... **N66**

VF 870..... **B870**
VF 870..... **C870**
Victoriaville..... **A320**
VS 880..... **B880**
VS 880..... **C880**
VU 32..... **B032**
VU 32..... **C032**
VU 33..... **K033**
VU 33..... **L033**
VX 10..... **B010**
VX 10..... **C010**

York..... **H10**
Yukon..... **A263**

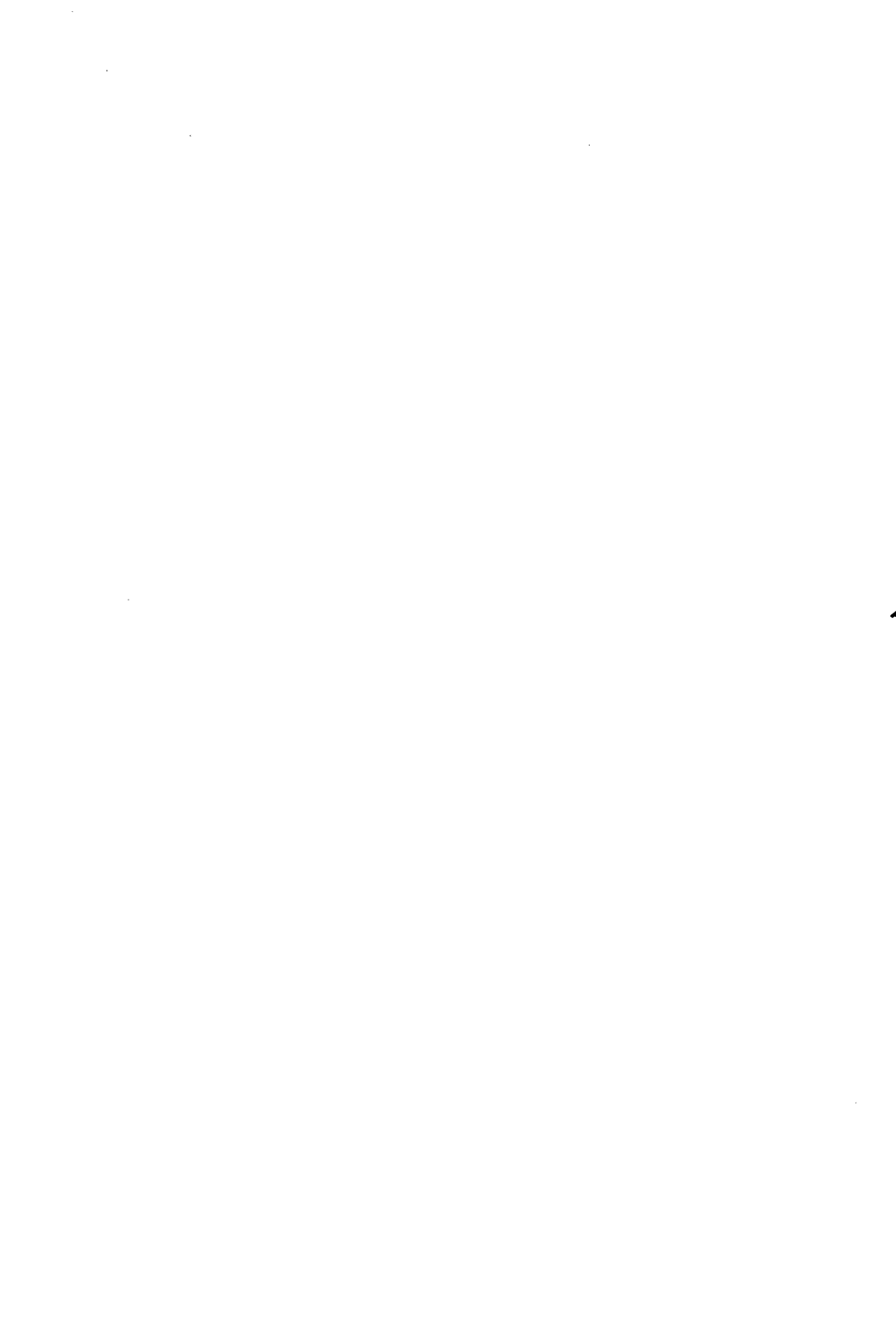

HMC SHIPS, FLEET ESTABLISHMENTS AND UNITS. WITH THEIR OFFICERS

BILLET NO.	NAME AND INITIALS		RANK	DATE OF APPOINTMENT	DESIGNATOR	SUB-SPECIALTY
<u>A001</u>	<u>SENIOR CANADIAN OFFICER AFLOAT ATLANTIC</u>					
	STIRLING	MG	CMDRE	18 09 61	130	09
	HUTCHINS	LJ	CDR	31 07 61	130	00
	DAVIS	WE	LCDR	19 12 60	140	70
	ELLIS	TA	LCDR	19 12 60	130	09
	MCCLEAN	RL	LCDR	19 05 61	130	13
<u>A015</u>	<u>ROYAL NAVY SUBMARINE COMMITMENT</u>					
	MEEK	GR	LT	21 03 60	120	01
	BOIVIN	NR	LT	02 05 60	120	00
	ELSON	JB	LT	01 04 60	120	00
	CULLWICK	RA	LT	31 05 60	120	00
	CHARRON	CJ	LT	13 07 58	120	00
	SHEARLY	GR	LT	11 04 60	120	00
	TEMPLE	LG	LT	27 02 60	130	00
	JACKSON	GH	LT	20 07 59	130	00
	FRAWLEY	NH	LT	11 04 60	130	00
	FALSTREM	CE	LT	13 07 58	120	00
	HAYDON	PT	SLT	11 07 60	130	00
	TRAINING AND TRANSIENT					
	MCCONECHY	EE	LCDR	28 08 61	120	60
<u>A022</u>	<u>BONAVENTURE</u>					
	CO FREWER	FC	CAPT	30 08 61	130	00
	XO PAUL	JM	CDR	21 12 59	130	17
	CHAPLAINS					
	BELL	GR	CH P 2	01 08 61	280	00
	BOLAND	WJ	CH RC 2	09 01 60	285	00
	DECK, WEAPONS AND OPERATIONS DEPARTMENTS					
	HEATER	AR	LCDR	07 10 59	130	00
	TURNER	AN	LCDR	16 12 60	130	05
	MCCULLOCH	PL	LCDR	01 08 60	130	01
	MURWIN	JH	LCDR	06 09 60	130	09
	GRECO	VC	LCDR	25 08 61	130	00
	PEAKMAN	GW	LCDR	04 10 60	130	33
	TINANT	AP	LT	09 12 60	130	05
	MACINTOSH	MF	LT	20 03 61	130	06
	COLLINS	PJ	LT	01 05 61	130	05
	FILEWOD	DC	LT	22 08 60	130	09
	FARRELL	SJ	LT	04 01 60	130	05
	RAFTER	JR	LT	04 07 60	130	17
	SMALLWOOD	JW	LT	02 05 60	130	05
	STROUD	CN	LT	29 08 60	130	13
	TAYLOR	EL	LT	28 08 61	250	00
	KOURT	PA	LT	28 08 61	140	60
	ELRINGTON	MN	LT	02 01 61	130	05
	BLANCHARD	JE	CMD O	11 09 61	166	00
	ALEXANDER	EC	CMD O	03 10 60	164	00
	EADE	RR	CMD O	04 01 60	151	00
	COTTLE	JB	CMD O	15 05 61	163	00
	CATON	W	CMD O	19 10 59	154	00
	ENGINEERING DEPARTMENT					
	LEGEER	RJ	CDR	22 08 60	140	63
	MINOGUE	HD	CDR	19 05 61	140	40
	HOPKINS	SE	LCDR	18 08 61	140	40
	ROBERTS	DO	LCDR	31 07 61	140	63
	HENRY	RL	LT	01 08 60	140	60
	FOSS	OT	LT	20 12 60	140	40
	KENNY	TW	LT	19 12 60	140	40
	MIMNAGH	JG	LT	17 07 61	140	60
	HANLON	RL	LT	24 05 60	140	55
	LAURION	JA	A LT	24 08 61	140	40
	ARMSTRONG	GS	SLT	18 05 61	140	40

HMC SHIPS, FLEET ESTABLISHMENTS AND UNITS, WITH THEIR OFFICERS

BILLET NO.	NAME AND INITIALS		RANK	DATE OF APPOINTMENT	DESIGNATOR	SUB-SPECIALTY
CONTINUED						
	WINDER	RR	CMD O	10 06 61	161	00
	STEVENS	EA	CMD O	27 06 61	161	00
AIR DEPARTMENT						
	FALLS	RH	CDR	24 04 61	110	00
	PEACOCKE	DD	LCDR	04 08 61	110	00
	HEATH	R	LCDR	12 11 60	110	00
	WATSON	RJ	LCDR	15 08 60	110	00
	FICHAUD	RJ	LCDR	31 08 59	240	00
	ATWOOD	JG	LCDR	19 05 61	140	41
	NOWELL	D	LCDR	15 03 60	240	00
	MCNAB	DR	LT	11 01 60	110	00
	PERRAULT	DJ	LT	03 01 61	110	00
	VICZKO	LA	LT	04 01 61	110	00
	CHIDDENTON	DL	LT	01 05 61	110	00
	ANDERSON	AJ	LT	15 02 60	110	00
	HOGG	RW	LT	07 11 60	140	87
	BELL	JH	CMD O	19 10 59	157	00
SUPPLY DEPARTMENT						
	HANRIGHT	SR	CDR	02 09 60	140	70
	GRAHAM	JR	LCDR	04 07 60	140	70
	KING	CR	LT	29 08 60	140	70
	BRADLEY	GS	LT	14 03 60	140	70
	SKINNER	RG	LT STAR	14 06 60	167	00
	KLINGLE	WP	CMD O	14 08 61	168	00
MEDICAL DEPARTMENT						
	OLIVER	HD	A CDR	01 07 60	291	00
	MUNDLE	RM	LT	02 07 60	291	00
	TRASK	LL	CMD O	12 09 60	297	00
TRAINING AND TRANSIENT						
	CUMMING	DW	LCDR	14 08 61	110	41
	GRUBER	JA	A LT	15 06 60	140	46
	HOTSENPILLER	WB	A LT	12 11 60	140	46
	TATEISHI	J	A LT	23 02 60	140	41
	HOULE	RJ	CMD O	07 08 61	161	00
<u>A101</u>	<u>CAPE SCOTT</u>					
	CO RANKIN	AH	CDR	24 08 60	130	05
	XO LITTLE	F	LCDR	10 06 60	130	17
DECK, WEAPONS AND OPERATIONS DEPARTMENTS						
	ELWORTHY	T	LT	01 09 61	130	00
	WAINMAN WOOD	A	LT	02 01 61	130	00
	MACRAE	JE	LT	24 05 60	130	00
	SEEGER	CN	A LT	04 02 61	130	00
ENGINEERING DEPARTMENT						
	BAKER	ES	CDR	01 08 60	140	40
	RATCLIFFE	JA	LCDR	08 01 60	140	41
	TURNER	AB	LCDR	07 08 61	140	50
	BELL	ER	LCDR	19 06 61	140	60
	SHOTT	AE	LT	28 01 59	140	55
	GILES	FC	CMD O	27 06 61	161	00
	THOMPSON	NH	CMD O	18 04 61	161	00
	ALLEN	CD	CMD O	17 12 60	163	00
SUPPLY DEPARTMENT						
	JAMIESON	WM	LCDR	03 11 60	140	70
	PASSMORE	RF	LCDR	23 06 61	140	70
	CHAUVIN	GH	LT	16 03 60	140	70
	MARCUS	WW	CMD O	01 08 60	167	00
MEDICAL DEPARTMENT						
	WILLIAMS	BM	LT	19 04 61	290	00

HMC SHIPS, FLEET ESTABLISHMENTS AND UNITS, WITH THEIR OFFICERS

BILLET NO.	NAME AND INITIALS		RANK	DATE OF APPOINTMENT	DESIGNATOR	SUB-SPECIALTY
CONTINUED						
<u>A149</u>	<u>QUINTE</u>					
	CO	ARMSTRONG	GG	LCDR	03 08 61	130 01
	XO	GRANT	RC	LT	19 05 61	130 00
	DECK, WEAPONS AND OPERATIONS DEPARTMENTS					
		SINCLAIR	AG	LT	15 04 60	130 00
		COREN	R	SLT	30 01 61	130 00
<u>A154</u>	<u>RESOLUTE</u>					
	CO	GARRAD	GW	LT	23 03 61	130 00
	XO	THOMSON	DJ	LT	15 12 60	130 13
	DECK, WEAPONS AND OPERATIONS DEPARTMENTS					
		DELISLE	AO	SLT	28 03 61	130 00
		BELL	AB	CMD O	07 08 61	156 00
<u>A159</u>	<u>FUNDY</u>					
	CO	BUTTERFIELD	J	LCDR	10 08 59	130 00
	XO	VALLEVAND	WR	LT	21 07 60	130 00
	DECK, WEAPONS AND OPERATIONS DEPARTMENTS					
		ELDRIDGE	GJ	LT	30 05 60	130 00
		PALMER	JB	SLT	27 12 60	130 00
<u>A160</u>	<u>CHIGNECTO</u>					
	CO	WALES	DG	LCDR	11 09 61	130 01
	XO	WILSON	RT	LT	10 06 61	130 00
	DECK, WEAPONS AND OPERATIONS DEPARTMENTS					
		RUSHTON	DI	LT	29 07 60	130 00
		LEGALLAIS	PS	SLT	13 02 61	130 00
<u>A161</u>	<u>THUNDER</u>					
	CO	JACKSON	NS	LCDR	26 10 59	130 01
	XO	MAKIN	EA	LT	30 08 61	130 00
	DECK, WEAPONS AND OPERATIONS DEPARTMENTS					
		ANDERSON	JS	SLT	28 01 61	130 00
		BENNETT	GA	SLT	30 08 61	130 00
<u>A164</u>	<u>CHALEUR</u>					
	CO	HAYWARD	RB	CDR	30 03 61	130 00
	XO	KAY	JL	LT	08 09 61	130 00
	DECK, WEAPONS AND OPERATIONS DEPARTMENTS					
		CARMODY	DM	LT	27 03 61	130 01
		DRAGE	PJ	LT	01 03 61	130 00
	ENGINEERING DEPARTMENT					
		JOHNSTON	IN	LT	10 07 61	140 60
		WALKEY	JN	LT STAR	01 04 61	161 00

HMC SHIPS, FLEET ESTABLISHMENTS AND UNITS. WITH THEIR OFFICERS

BILLET NO.	NAME AND INITIALS		RANK	DATE OF APPOINTMENT	DESIGNATOR	SUB-SPECIALTY
CONTINUED						
	SUPPLY DEPARTMENT YOUNG	MB	LCDR	07 08 61	140	70
	TRAINING AND TRANSIENT COTTRELL	JT	LT	14 08 61	140	60
	RIDEOUT	AJ	LT	08 09 61	130	00
	WALTER	JR	A SLT	08 09 61	140	00
<u>A213</u>	<u>NOOTKA</u>					
	CO KING	SM	CDR	10 03 61	130	01
	XO DENEVERS	RO	LCDR	08 09 60	110	87
	DECK, WEAPONS AND OPERATIONS DEPARTMENTS					
	HUDSON	JB	LT	22 07 61	130	00
	SPENCER	JK	A LT	27 01 61	130	00
	BOLDUC	CJ	SLT	19 06 61	130	00
	ENGINEERING DEPARTMENT					
	BRYAN	WJ	LCDR	28 03 60	110	41
	JOBBORN	FE	LT	30 05 60	140	63
	SUPPLY DEPARTMENT					
	KING	BA	LT	26 06 61	140	70
	TRAINING AND TRANSIENT					
	MACLEAN	JL	LCDR	13 09 61	130	00
	BARKLEY	KJ	LT	04 04 61	140	50
	HURFORD	GO	SLT	27 06 60	140	00
<u>A214</u>	<u>MICMAC</u>					
	CO STUART	WJ	CDR	10 02 61	130	01
	XO ATKINSON	DW	LCDR	24 07 61	130	33
	DECK, WEAPONS AND OPERATIONS DEPARTMENTS					
	PETIT	JG	LT	29 05 61	130	00
	ENGINEERING DEPARTMENT					
	MACINNIS	DR	LCDR	13 07 59	140	40
	FLEMING	J	LT	02 11 59	140	60
	SUPPLY DEPARTMENT					
	JOYCE	DR	LT	10 05 61	140	70
<u>A215</u>	<u>HAIDA</u>					
	CO RUTHERFORD	DC	CDR	03 08 61	130	09
	XO STROUTS	RF	LCDR	16 07 59	120	00
	DECK, WEAPONS AND OPERATIONS DEPARTMENTS					
	ROBINSON	WW	LCDR	21 12 59	130	33
	VANFLEET	BJ	LT	19 12 60	130	87
	ROGGEVEEN	PA	LT	04 01 60	130	00
	MOILLIET	D	LT	15 01 60	130	00
	SCHWARTZ	AG	SLT	27 06 60	130	00
	ENGINEERING DEPARTMENT					
	JARDINE	FD	LT	19 06 61	140	60
	MACE	RT	LT	24 02 61	140	40
	SUPPLY DEPARTMENT					
	DAY	VJ	LT	10 04 61	140	70

HMC SHIPS, FLEET ESTABLISHMENTS AND UNITS. WITH THEIR OFFICERS

BILLET NO.	NAME AND INITIALS	RANK	DATE OF APPOINTMENT	DESIGNATOR	SUB-SPECIALTY
CONTINUED					
	TRAINING AND TRANSIENT				
	HITCH	WL	CMD O	21 08 61	161 00
	HAMILTON	KW	CMD O	15 08 61	161 00
<u>A216</u>	<u>HURON</u>				
	CO SMITH	HH	CDR	03 12 59	130 17
	XO SIMARD	PE	LCDR	19 12 60	130 00
	DECK, WEAPONS AND OPERATIONS DEPARTMENTS				
	BONE	RM	LT	13 06 60	130 87
	WALZAK	AJ	LT	15 08 60	130 00
	PARRISH	JE	CMD O	05 09 60	156 00
	MCKECHNIE	WJ	CMD O	01 11 60	153 00
	ENGINEERING DEPARTMENT				
	HUSBAND	AC	LT	17 04 61	140 40
	SUPPLY DEPARTMENT				
	WHITE	GT	LT	27 06 60	140 70
	TRAINING AND TRANSIENT				
	GIBB	DE	LT	24 05 61	140 00
	TYNAN	JM	A LT	06 03 61	140 50
	GREEN	JE	A LT	18 05 61	140 40
	LEIGH	DM	SLT	02 11 60	140 00
	WHYTE	JR	CMD O	15 08 61	161 00
	LEVY	PE	A SLT	29 05 61	140 00
<u>A217</u>	<u>IROQUOIS</u>				
	CO MOXLEY	HW	CDR	08 09 60	130 02
	XO MUNRO	WD	LCDR	28 11 60	110 00
	DECK, WEAPONS AND OPERATIONS DEPARTMENTS				
	BINNIE	RS	LT	06 03 61	130 00
	DELUCA	RJ	SLT	06 02 61	130 00
	BARLOW	JM	SLT	23 02 61	130 00
	DYKES	RH	CMD	15 03 61	156 00
	ENGINEERING DEPARTMENT				
	LEHMAN	J	LT	11 08 60	140 40
	BURMAN	HW	LT	18 07 60	140 60
	SUPPLY DEPARTMENT				
	LEMEX	RG	LT	24 10 60	140 70
	TRAINING AND TRANSIENT				
	TATE	DH	LCDR	07 06 61	110 00
	LITTLEFAIR	JM	LT	17 05 61	140 40
	KELLY	EJ	LT	15 05 61	140 00
	NETHERCOTT	J	A SLT	15 05 61	140 00
<u>A218</u>	<u>CAYUGA</u>				
	CO DUNBAR	FJ	LCDR	23 08 61	130 09
	DECK, WEAPONS AND OPERATIONS DEPARTMENTS				
	HERRNDORF	FW	LT	17 04 61	130 00
	CAVAN	LJ	LT	04 01 60	130 00
	YOUNG	EJ	SLT	17 03 61	130 00
	TOBIAS	JJ	CMD O	30 03 61	153 00
	ENGINEERING DEPARTMENT				
	SATCHWELL	AT	LT	24 04 61	140 40

HMC SHIPS, FLEET ESTABLISHMENTS AND UNITS, WITH THEIR OFFICERS

BILLET NO.	NAME AND INITIALS	RANK	DATE OF APPOINTMENT	DESIGNATOR	SUB- SPECIALTY
CONTINUED					
	FISH	CG	LT	11 08 61	140 60
	SUPPLY DEPARTMENT PEARSON	JE	LT	23 08 61	140 70
<u>A219</u>	<u>ATHABASKAN</u>				
	CO EDWARDS	GC	CAPT	25 05 61	110 00
	XO KER	SI	LCDR	27 12 60	130 05
	CHAPLAINS FARADAY	AG	CH P 3	11 04 61	280 00
	SQUADRON STAFF OFFICERS				
	PALMER	FC	CDR	01 08 61	140 60
	RADFORD	DC	LCDR	20 02 61	130 05
	PEARCE	GD	LCDR	01 08 61	130 09
	DONALDSON	DR	LCDR	01 08 61	130 15
	WAND	DJ	LCDR	11 04 61	130 17
	GUY	RG	LCDR	07 08 61	130 01
	COURTNEY	RV	LT	01 08 61	140 50
	DAVIES	HL	LT	20 02 61	130 70
	DECK, WEAPONS AND OPERATIONS DEPARTMENTS				
	WHALEN	RA	LT	12 09 60	130 00
	WILLIAMSON	JW	CMD O	02 01 61	151 00
	ENGINEERING DEPARTMENT				
	WAGNER	AH	LT	24 04 61	140 40
	BAKER	DH	LT	29 08 60	140 60
	SUPPLY DEPARTMENT MACEY	GM	LT	20 09 61	140 70
	TRAINING AND TRANSIENT BURT	NC	SLT	21 11 60	130 00
<u>A224</u>	<u>ALGONQUIN</u>				
	CO MCPHEE	AD	CAPT	05 07 61	130 02
	XO EDWARDS	DC	LCDR	07 09 61	130 13
	CHAPLAINS WALTER	WJ	CH P 2	01 09 61	280 00
	SQUADRON STAFF OFFICERS				
	MILES	BE	CDR	14 08 61	140 60
	EDWARDS	RW	CDR	17 07 61	140 40
	PERRAULT	JF	LCDR	12 01 61	130 13
	THEXTON	DL	LCDR	12 01 61	130 01
	WHITTEMORE	W	LCDR	01 06 61	140 50
	LAMONTAGNE	JC	LT	12 01 61	130 17
	SMYTH	RF	LT	12 01 61	130 09
	MARCHANT	WT	LT	12 01 61	130 05
	BAIRD	AM	LT	12 01 61	140 70
	DECK, WEAPONS AND OPERATIONS DEPARTMENTS				
	PORTER	HT	SLT	12 01 61	130 00
	ENGINEERING DEPARTMENT				
	MCNEIL	AT	LT	12 01 61	140 40
	BARRETT	NA	LT	12 01 61	140 60
	SUPPLY DEPARTMENT JORDAN	JP	LCDR	12 01 61	140 70

HMC SHIPS, FLEET ESTABLISHMENTS AND UNITS. WITH THEIR OFFICERS

BILLET NO.	NAME AND INITIALS		RANK	DATE OF APPOINTMENT	DESIGNATOR	SUB-SPECIALTY
<u>A225</u>	<u>SIOUX</u>					
	CO	LAW	CA	CDR	20 09 61	130 00
	XO	MILLER	AA	LCDR	20 09 61	130 01
	DECK, WEAPONS AND OPERATIONS DEPARTMENTS					
		GWYN	PJ	LT	20 09 61	130 00
		CAIRNS	PW	SLT	04 07 60	130 00
	ENGINEERING DEPARTMENT					
		PHILLIPS	CA	LT	24 05 60	140 40
		ARSENAULT	RJ	LT	08 05 61	140 63
	SUPPLY DEPARTMENT					
		LANGSTAFF	LM	LT	16 01 61	140 70
<u>A226</u>	<u>CRESCENT</u>					
	CO	CAYLEY	PH	CDR	21 06 61	130 13
	XO	SMITH	AL	LCDR	15 09 61	130 00
	DECK, WEAPONS AND OPERATIONS DEPARTMENTS					
		JONES	RA	LT	15 09 61	130 00
		WILLIAMS	JM	LT	17 07 61	130 87
		MCMUNAGLE	W	A LT	27 02 61	130 00
		BEAGLE	HR	SLT	13 06 60	130 00
	ENGINEERING DEPARTMENT					
		CUMMINGS	GM	LCDR	23 12 60	140 41
		BAKER	HO	LT	19 04 60	140 60
	SUPPLY DEPARTMENT					
		FULTON	RD	LCDR	29 07 60	140 70
	TRAINING AND TRANSIENT					
		RICHARDS	RR	LT	17 06 61	140 40
<u>A235</u>	<u>CHAUDIERE</u>					
	CO	PRATLEY	PJ	CDR	26 04 61	130 09
	XO	LEIGHTON	CE	LCDR	31 08 61	130 05
	DECK, WEAPONS AND OPERATIONS DEPARTMENTS					
		ROSS	D	LCDR	07 08 61	110 00
		GURNEY	SL	LT	15 11 60	130 00
		DEAKIN	TA	LT	10 04 61	130 51
		HOPE	FH	SLT	09 01 61	100 00
		MOORE	BP	SLT	01 09 60	130 00
	ENGINEERING DEPARTMENT					
		MASON	JW	LCDR	14 11 59	130 40
	SUPPLY DEPARTMENT					
		ANDERSON	FS	LCDR	14 08 61	140 70
	TRAINING AND TRANSIENT					
		ATWOOD	WH	LT	10 04 61	140 41
		TAYLOR	MH	SLT	01 10 60	100 00
		WOLICKY	RE	SLT	26 04 60	100 00
		DURNIN	WE	SLT	11 09 61	140 00
		BACON	MR	A SLT	04 06 61	100 00
		PRONYCH	PM	A SLT	15 09 61	100 00

HMC SHIPS, FLEET ESTABLISHMENTS AND UNITS. WITH THEIR OFFICERS

BILLET NO.	NAME AND INITIALS		RANK	DATE OF APPOINTMENT	DESIGNATOR	SUB-SPECIALTY
<u>A236</u>	<u>GATINEAU</u>					
	CCC5	NIXON CP	CAPT	25 08 61	130	00
	CO	MCDONALD AH	CDR	25 08 61	130	00
	XO	MECREDY HC	LCDR	25 08 61	130	05
	CHAPLAINS					
		MURPHY CB	CH RC 3	26 09 60	285	00
		LESLIE EG	CH P 2	01 09 61	280	00
	DECK, WEAPONS AND OPERATIONS DEPARTMENTS					
		GODBOUT JP	LT	06 09 60	130	00
	SQUADRON STAFF OFFICERS					
		STEPHENS RS	CDR	11 04 61	140	40
		TORRIE AB	LCDR	27 03 61	130	05
		BROWN WG	LCDR	11 04 61	130	13
		YOUNG JR	LCDR	18 08 61	130	01
		LOWE AG	LCDR	11 04 61	130	09
		THOMAS WR	LCDR	10 07 61	140	55
		FERGUSON GR	LT	14 08 61	130	17
		HUXTABLE JH	LT	25 08 61	130	05
		LEMON DE	LT	11 04 61	140	50
		MACLEAN HK	LT	11 04 61	140	50
		HILTZ JS	LT	19 09 60	130	22
		ORASUK FA	LT	11 04 61	140	60
		NORMAN WS	LT	17 07 61	140	60
		UHRICH DG	LT	11 04 61	140	70
	ENGINEERING DEPARTMENT					
		BROWN CR	LT	31 07 61	140	40
	SUPPLY DEPARTMENT					
		CROTHERS C	LCDR	12 05 61	140	70
	MEDICAL DEPARTMENT					
		JOHNSON DW	LT	07 09 61	290	00
	TRAINING AND TRANSIENT					
		CROFTS WA	SLT	03 01 61	100	00
		SIMPSON GD	SLT	03 01 61	100	00
		SMITH JL	SLT	09 01 61	100	00
		PATENAUE GV	SLT	27 09 61	100	00
<u>A256</u>	<u>ST CROIX</u>					
	CO	CONNORS TE	CDR	14 03 61	130	00
	XO	LYONS RA	LCDR	20 03 61	110	00
	DECK, WEAPONS AND OPERATIONS DEPARTMENTS					
		BIRD HJ	LCDR	05 09 61	110	00
		KIRBY RH	LCDR	19 09 60	130	21
		MAGINLEY CD	LT	24 10 60	130	05
		NEAL DJ	LT	09 01 61	120	00
		MOSS BE	CMD O	06 02 61	154	00
	ENGINEERING DEPARTMENT					
		READER PV	LCDR	08 09 60	140	40
	SUPPLY DEPARTMENT					
		ONEIL NA	LT	04 -01 60	140	70
	TRAINING AND TRANSIENT					
		MORRIS A	LT	01 06 61	140	40
		KULIN EJ	LT	25 05 61	140	40
		CAMPBELL NB	SLT	28 04 60	100	00
		COOPER HA	SLT	30 05 60	100	00

HMC SHIPS, FLEET ESTABLISHMENTS AND UNITS, WITH THEIR OFFICERS

BILLET NO.	NAME AND INITIALS		RANK	DATE OF APPOINTMENT	DESIGNATOR	SUB-SPECIALTY
<u>A257</u>	<u>RESTIGOUCHE</u>					
	CO	MACCOLL	WW	CDR	04 08 60	130 00
	XO	FOX	AE	LCDR	05 08 60	110 88
	DECK, WEAPONS AND OPERATIONS DEPARTMENTS					
		CHEKAN	J	LCDR	01 09 60	130 00
		STEBBINS	WR	LT	08 04 61	130 22
		LARGE	JD	LT	07 01 60	130 05
		RUSSELL	HB	LT	01 10 60	130 00
		LUKE	RJ	LT	07 09 60	130 00
		DRENT	JJ	LT	01 10 60	130 00
	ENGINEERING DEPARTMENT					
		MAYNARD	YB	LCDR	22 08 60	140 41
	SUPPLY DEPARTMENT					
		STUART	HJ	LCDR	10 07 61	140 70
	TRAINING AND TRANSIENT					
		WARD	CR	LT	25 05 61	140 40
		LOGIE	JW	SLT	06 01 61	100 00
		MACARTHUR	PH	SLT	02 01 61	100 00
		SMUCK	JP	SLT	09 01 61	100 00
		SCOTT	KH	SLT	11 08 61	100 00
<u>A258</u>	<u>KOOTENAY</u>					
	CO	SHORTEN	H	CDR	11 07 60	130 09
	XO	GILL	JS	LCDR	21 06 61	130 09
	DECK, WEAPONS AND OPERATIONS DEPARTMENTS					
		AVERY	DA	LCDR	01 08 61	130 01
		MAINGUY	DN	LT	21 06 61	130 21
		BARLOW	JH	LT	17 07 61	130 00
		PEARCE	FT	LT	06 04 61	130 00
	ENGINEERING DEPARTMENT					
		ORR	TW	LCDR	07 04 61	140 40
	SUPPLY DEPARTMENT					
		SWAN	DW	LT	01 10 60	140 70
	TRAINING AND TRANSIENT					
		MARA	PM	SLT	25 04 60	100 00
		OROURKE	AN	SLT	11 04 60	100 00
<u>A259</u>	<u>TERRA NOVA</u>					
	CO	SMITH	CG	CDR	22 06 60	130 00
	XO	STEEL	JM	LCDR	20 09 61	130 15
	DECK, WEAPONS AND OPERATIONS DEPARTMENTS					
		WELBOURN	WG	LCDR	03 05 61	130 54
		GOULD	SC	CMD O	14 08 61	154 00
	ENGINEERING DEPARTMENT					
		ALLAN	TS	LCDR	31 07 61	110 42
	SUPPLY DEPARTMENT					
		JOHNSON	GP	LCDR	20 09 61	140 70
	TRAINING AND TRANSIENT					
		GILLARD	R	LT	09 06 61	140 40
		SIMPSON	NP	SLT	02 06 60	100 00
		RAYNER	DG	SLT	24 04 60	100 00

HMC SHIPS, FLEET ESTABLISHMENTS AND UNITS, WITH THEIR OFFICERS

BILLET NO.	NAME AND INITIALS	RANK	DATE OF APPOINTMENT	DESIGNATOR	SUB-SPECIALTY
<u>A260</u>	<u>COLUMBIA</u>				
	CO KNOX	DW	25 04 61	110	00
	XO COCKERAM	AM	07 11 59	130	09
	DECK, WEAPONS AND OPERATIONS DEPARTMENTS				
	TREMBLAY	MH	21 08 61	120	00
	MATHIESON	RN	07 11 59	130	00
	MARQUIS	LD	18 05 60	130	00
	GRAY	WG	01 09 61	156	00
	ENGINEERING DEPARTMENT				
	COHRS	JL	19 04 61	140	62
	SUPPLY DEPARTMENT				
	ROBERTSON	BW	05 06 61	140	70
	TRAINING AND TRANSIENT				
	MOIR	NJ	25 05 61	140	40
	BOWKETT	EG	25 04 60	100	00
	WOOD	WJ	11 04 60	100	00
	EVONIC	IN	18 01 61	100	00
<u>A304</u>	<u>NEW WATERFORD</u>				
	CO WILKES	JH	23 06 61	130	17
	XO TURNER	EM	14 12 59	110	00
	DECK, WEAPONS AND OPERATIONS DEPARTMENTS				
	COWIE	JC	21 05 60	130	87
	DAWSON	RM	18 04 60	130	00
	SINE	JD	14 12 59	130	00
	ENGINEERING DEPARTMENT				
	WHITEHOUSE	EG	03 08 61	161	00
	SUPPLY DEPARTMENT				
	CRUICKSHANK	RD	18 09 61	140	70
	TRAINING AND TRANSIENT				
	BURNS	RS	19 09 61	140	00
<u>A305</u>	<u>LA HULLOISE</u>				
	CO GRADY	PH	08 02 61	130	87
	XO CHASTER	WC	30 11 60	130	00
	DECK, WEAPONS AND OPERATIONS DEPARTMENTS				
	WALSH	BE	13 06 60	130	00
	MCKENZIE	JB	01 11 60	130	00
	DIXON	WD	10 07 61	152	00
	ENGINEERING DEPARTMENT				
	COUTTS	HR	10 04 61	140	40
	SUPPLY DEPARTMENT				
	OBENDORF	PJ	28 03 60	140	70
	TRAINING AND TRANSIENT				
	NORRIS	RK	10 09 61	140	00
<u>A306</u>	<u>SWANSEA</u>				
	CO CLAYARDS	WE	01 09 60	130	13
	XO ELDRIDGE	RH	01 09 60	130	00

HMC SHIPS, FLEET ESTABLISHMENTS AND UNITS, WITH THEIR OFFICERS

BILLET NO.	NAME AND INITIALS	RANK	DATE OF APPOINTMENT	DESIGNATOR	SUB-SPECIALTY
CONTINUED					
	DECK, WEAPONS AND OPERATIONS DEPARTMENTS				
	FITZGERALD MJ	LT	24 07 61	130	00
	MCLAUGHLIN EE	LT	28 08 61	130	00
	TURCOT AJ	SLT	21 12 59	130	00
	ENGINEERING DEPARTMENT				
	ANDREWS VA	LT	23 12 60	140	40
	SUPPLY DEPARTMENT				
	TAINSH CS	LT	31 07 61	140	70
<u>A308</u>	<u>INCH ARRAN</u>				
	CO MITCHELL BA	LCDR	09 09 61	130	00
	XO WEBER BN	LCDR	01 05 61	130	00
	DECK, WEAPONS AND OPERATIONS DEPARTMENTS				
	SIMPSON JB	SLT	04 08 61	130	00
	HEWTON MJ	SLT	26 06 61	130	00
	ENGINEERING DEPARTMENT				
	BUCHANAN JG	LT	06 04 61	140	40
	SUPPLY DEPARTMENT				
	GARDNER PA	LT	25 11 59	140	70
	TRAINING AND TRANSIENT				
	MACDONALD LI	LT	18 09 61	130	00
<u>A310</u>	<u>OUTREMONT</u>				
	CO FULTON JA	LCDR	08 03 61	130	17
	XO REID JM	LT	22 04 61	130	00
	DECK, WEAPONS AND OPERATIONS DEPARTMENTS				
	PARKER RW	LT	13 03 61	130	00
	FYFE JH	SLT	13 03 61	130	00
	HANSEN HP	SLT	06 09 60	130	00
	ENGINEERING DEPARTMENT				
	HERDMAN RJ	CMD O	22 05 61	161	00
	SUPPLY DEPARTMENT				
	BOOT NF	LT	13 02 61	140	70
	TRAINING AND TRANSIENT				
	GRACIE JR	A SLT	05 06 61	140	00
<u>A312</u>	<u>FORT ERIE</u>				
	CO JENSON LB	CDR	11 08 60	130	00
	XO MCMILLIN AC	LCDR	25 04 60	130	17
	SQUADRON STAFF OFFICERS				
	CUMMING JM	LT	18 08 60	130	01
	STEELE HR	LT	23 09 60	130	09
	HANNAM J	LT	14 03 60	130	17
	MATHEWSON JW	LT	24 10 60	140	60
	DECK, WEAPONS AND OPERATIONS DEPARTMENTS				
	HARTMAN GV	LT	29 08 60	130	13
	SHEAD WD	A SLT	02 09 60	130	00
	ENGINEERING DEPARTMENT				
	MCINTYRE KD	LT	26 06 61	140	40

HMC SHIPS, FLEET ESTABLISHMENTS AND UNITS. WITH THEIR OFFICERS

BILLET NO.	NAME AND INITIALS	RANK	DATE OF APPOINTMENT	DESIGNATOR	SUB-SPECIALTY
CONTINUED					
	SUPPLY DEPARTMENT AND SQUADROM TULK	GA	SUPPLY OFFICER	LCDR	11 07 60 140 70
<u>A314</u>	<u>BUCKINGHAM</u>				
	CO CHOAT	RF	LCDR	15 09 61	130 05
	XO TAYLOR	AD	LCDR	18 09 61	130 00
	DECK, WEAPONS AND OPERATIONS DEPARTMENTS				
	MALONEY	GJ	LT	28 01 60	130 87
	LANCASHIRE	RJ	LT	18 01 60	130 00
	BALFOUR	RG	LT	24 06 60	130 00
	OREILLY	JB	LT	15 02 60	130 00
	ENGINEERING DEPARTMENT JENKINS	H	CMD O	06 09 60	161 00
	SUPPLY DEPARTMENT SWIDINSKY	R	LT	14 03 60	140 70
	TRAINING AND TRANSIENT KIDD	BM	LCDR	22 09 61	130 33
<u>A317</u>	<u>CAP DE LA MADELEINE</u>				
	CO GRANT	KE	CDR	06 02 61	130 00
	XO WHITE	DR	LCDR	06 02 61	130 09
	SQUADRON STAFF OFFICERS				
	CAMERON	MD	LT	12 12 60	130 09
	MIDDLETON	MJ	LT	02 09 60	130 13
	FORREST	L	LT	05 06 61	130 01
	FRANKLIN	JB	LT	20 12 61	130 60
	NORRIS	JA	CMD O	19 06 61	151 00
	ENGINEERING DEPARTMENT NURSE	JE	LT	26 06 61	140 40
	SUPPLY DEPARTMENT AND SQUADRON BACHAND	RJ	SUPPLY OFFICER	LCDR	27 02 61 140 70
<u>A320</u>	<u>VICTORIAVILLE</u>				
	CO RIKELY	W	LCDR	06 05 61	110 00
	XO OXHOLM	BA	LCDR	20 03 61	110 00
	DECK, WEAPONS AND OPERATIONS DEPARTMENTS				
	BROWN	KF	LT	03 07 61	130 87
	LUSHER	JR	LT	20 09 61	110 00
	WADDELL	HR	SLT	12 12 60	130 00
	WESTROPP	LC	SLT	05 06 61	130 00
	ENGINEERING DEPARTMENT HUESTIS	CE	LT	25 09 59	140 40
	SUPPLY DEPARTMENT GRAVES	FJ	LT	15 05 61	140 70
	TRAINING AND TRANSIENT BROOK	CH	CMD O	25 08 61	153 00
<u>A321</u>	<u>LANARK</u>				
	CO SHAW	CH	LCDR	16 09 60	130 05

HMC SHIPS, FLEET ESTABLISHMENTS AND UNITS, WITH THEIR OFFICERS

BILLET NO.	NAME AND INITIALS		RANK	DATE OF APPOINTMENT	DESIGNATOR	SUB-SPECIALTY
CONTINUED						
	XO FENN	F	LT	20 12 60	130	00
	DECK, WEAPONS AND OPERATIONS DEPARTMENTS					
	BISHOP	JM	LT	03 01 61	130	00
	DAVY	NJ	SLT	23 01 61	130	00
	HODGSON	M	SLT	25 07 60	130	00
	CLARKE	IR	SLT	24 04 61	130	00
	ENGINEERING DEPARTMENT					
	WALTON	FR	LT	18 09 61	140	40
	SUPPLY DEPARTMENT					
	JOHNSTON	GE	LT	19 09 60	140	70
<u>A322</u>	<u>LAUZON</u>					
	CO SPEIGHT	L	LCDR	22 12 60	130	13
	XO MACGILLIVRAY	DN	LT	07 06 61	130	00
	DECK, WEAPONS AND OPERATIONS DEPARTMENTS					
	HINCHLIFFE	DR	SLT	10 03 61	130	00
	ODDSHOORN	A	SLT	01 03 61	130	00
	WILSON	JC	CMD O	05 09 61	156	00
	DUNCAN	MJ	A SLT	21 02 61	130	00
	ENGINEERING DEPARTMENT					
	HEALEY	EJ	LT	14 10 60	140	40
	SUPPLY DEPARTMENT					
	ROWE	EW	LT	13 03 61	140	70
<u>B180</u>	<u>PORTE ST JEAN</u>					
	CO ELLERTON	JH	LT	05 09 60	130	00
	XO PEDEN	HR	LT	13 05 60	130	00
<u>C010</u>	<u>VX 10</u>					
	CO MEAD	BW	LCDR	04 04 59	110	88
	MAINTENANCE					
	HOUSTON	RM	LT	15 08 60	140	41
	CHOQUETTE	LH	CMD, O	19 06 61	165	00
	GOWER	JH	CMD O	12 06 61	163	00
	OPERATIONS					
	GROSSMITH	SW	LCDR	05 06 61	110	88
	COTTINGHAM	AF	LT	25 03 59	110	00
	LAVIGNE	AP	LT	03 10 60	110	00
	PITT	MJ	LT	30 09 60	RM	
	ZBITNEW	LT	LT	26 04 61	110	00
	ARNOLD	JM	LT	02 04 60	110	88
	BAKER	BE	LT	03 07 61	110	00
<u>C021</u>	<u>HU 21</u>					
	CO JAMES	WE	LCDR	03 01 61	110	00
	MAINTENANCE					
	NEVILLE	RW	LT	28 09 61	140	41

HMC SHIPS, FLEET ESTABLISHMENTS AND UNITS. WITH THEIR OFFICERS

BILLET NO.	NAME AND INITIALS		RANK	DATE OF APPOINTMENT	DESIGNATOR	SUB-SPECIALTY
CONTINUED						
	OPERATIONS					
	WATSON	GE	LT	03 01 61	110	00
	MCCALL	MS	LT	22 08 60	110	00
	ROGERS	RL	LT	28 08 61	110	00
	NICKSON	GE	LT	16 12 60	110	00
	DELISLE	FA	LT	03 01 61	110	00
	MORRIS	W	SLT	15 12 59	110	00
	OUELLETTE	JV	SLT	16 12 60	110	00
	BAUDER	DG	SLT	26 05 61	110	00
	TRAINING AND TRANSIENT					
	CURLEIGH	CM	LT	07 04 61	110	00
	ABBOTT	EF	SLT	07 04 61	110	00
	POWICK	IA	SLT	07 04 61	110	00
	MCDONALD	LS	SLT	07 04 61	110	00
<u>C032</u>	<u>VU 32</u>					
	CO LINQUIST	SR	LCDR	25 08 61	110	00
	MAINTENANCE					
	CAMERON	JM	LT	19 09 60	140	63
	OPERATIONS					
	KENNEDY	JK	LCDR	20 09 61	110	00
	BIRKS	JH	LT	04 05 59	110	00
	WILLIAMS	DF	LT	17 02 60	110	00
	MCARTHUR	GE	LT	21 09 59	110	00
	COPELAND	TH	LT	09 11 60	110	00
	HAWTHORNE	A	LT	01 05 61	110	00
	PERCY	AM	LT	12 11 60	140	41
	DOWN	FA	LT	01 05 61	110	00
	ROBERTSON	NS	LT	13 07 59	110	00
	JARRETT	AL	LT	20 10 59	110	00
	BARTLETT	RB	LT	23 03 59	110	00
	GRIMSON	JL	SLT	14 08 59	110	00
	BELLEY	JJ	SLT	15 12 59	110	00
	LOMHEIM	GL	SLT	10 01 60	110	00
	TRAINING AND TRANSIENT					
	BARBEAU	AJ	LT	15 04 61	110	00
	BROOKS	OJ	SLT	15 04 61	110	00
	COBBOLD	RT	SLT	15 04 61	110	00
	MCGOWAN	SE	SLT	15 04 61	110	00
<u>C050</u>	<u>HS 50</u>					
	CO FALLEN	EA	LCDR	07 08 61	110	00
	MAINTENANCE					
	TISDALL	CP	LT	28 07 61	140	41
	DEVLIN	FJ	LT	06 01 61	140	63
	OPERATIONS					
	MURRAY	RT	LCDR	06 01 61	110	00
	BARTZ	DP	LCDR	01 08 61	US	
	JONES	WA	LT	12 09 61	110	00
	MCMILLEN	GJ	LT	06 01 61	110	00
	WATT	RA	LT	07 08 61	110	87
	COOK	DG	LT	06 01 61	110	00
	UNSWORTH	N	LT	06 01 61	RN	
	NICHOLS	AW	LT	06 01 61	110	00
	ASHLEY	LA	SLT	29 03 61	110	00
	BROWNE	NH	SLT	29 03 61	110	00
	FLOREN	NO	SLT	06 01 61	110	00
	GRAY	GC	SLT	06 01 61	110	00
	LEHMANN	JJ	SLT	29 03 61	110	00

HMC SHIPS, FLEET ESTABLISHMENTS AND UNITS, WITH THEIR OFFICERS

BILLET NO.	NAME AND INITIALS		RANK	DATE OF APPOINTMENT	DESIGNATOR	SUB-SPECIALTY
CONTINUED						
	TRAINING AND TRANSIENT BEDARD		JG	LT	18 09 61	140 41
<u>C870</u>	<u>VF 870</u>					
	CO	NICOLSON	KS	LCDR	30 06 60	110 00
	MAINTENANCE					
		TURNER	JA	LT	30 06 60	140 46
		PETERS	AD	LT	30 06 60	140 63
		BENNETT	GD	LT	23 08 60	140 41
	OPERATIONS					
		DAWSON	JK	LCDR	30 06 60	110 00
		EDWARDS	GL	LT	29 08 60	110 00
		DOUGAN	RB	LT	21 12 60	130 05
		WILLIS	FC	LT	30 06 60	110 00
		BAIRD	RD	LT	01 05 61	110 00
		BARKER	JH	LT	30 06 60	110 00
		WHITE	FA	LT	30 06 60	110 00
		MURRAY	SE	LT	30 06 60	110 00
		FUOCO	WJ	LT	30 06 60	110 00
		VERONNEAU	JJ	LT	30 06 60	110 00
		FERGUSON	RE	LT	30 06 60	110 00
		TRURAN	JM	LT	30 06 60	110 00
		PARK	WG	LT	30 06 60	110 00
		ROBERTS	MJ	LT	27 06 61	110 00
		FISCHER	HC	LT	15 06 60	110 00
		CRAIG	EC	LT	30 06 60	US
		FORSYTHE	CC	SLT	30 06 60	110 00
		MCGREEVY	JG	SLT	30 06 60	110 00
<u>C880</u>	<u>VS 880</u>					
	CO	MACLEOD	DM	CDR	07 08 61	110 00
	XO	LANGMAN	VM	LCDR	01 05 61	110 00
	MAINTENANCE					
		CHANDLER	DA	LCDR	24 01 61	140 41
		NOWLAN	JR	LT	24 07 61	140 63
		SACHKIW	NN	A LT	31 07 61	140 46
		STOREY	FG	CMD O	22 05 61	163 00
		BULLOCK	K	CMD O	15 08 61	159 00
	OPERATIONS					
		QUIRT	RE	LCDR	01 05 61	110 87
		SCHELLINCK	AA	LCDR	12 06 61	110 00
		MAXWELL	DE	LCDR	01 05 61	110 87
		SMITH	CA	LCDR	01 05 61	110 87
		SCHIEDER	RR	LT	06 01 61	110 87
		RYGH	PR	LT	01 05 61	110 87
		WINCHESTER	NE	LT	10 11 60	110 00
		WILLIAMSON	AC	LT	10 11 60	110 87
		ARNOTT	J	LT	14 08 61	110 00
		LONG	CW	LT	01 05 61	110 00
		GALLANT	J1	LT	10 11 60	110 00
		BISSELL	RD	LT	01 05 61	110 87
		MCNISH	RW	LT	01 05 61	110 87
		BABCOOKE	MH	LT	10 11 60	110 00
		MILHOMME	LL	LT	15 07 60	110 00
		CALDWELL	GM	LT	10 11 60	110 00
		TURNER	TW	LT	10 11 60	110 00
		JUDGE	NW	LT	10 11 60	110 00
		DALL	WP	LT	01 05 61	110 00
		WASHBROOK	LH	LT	08 08 60	110 00
		POIRIER	CF	LT	01 05 61	110 00
		PLAWSKI	GE	LT	01 05 61	110 00

HMC SHIPS, FLEET ESTABLISHMENTS AND UNITS. WITH THEIR OFFICERS

BILLET NO.	NAME AND INITIALS	RANK	DATE OF APPOINTMENT	DESIGNATOR	SUB-SPECIALTY
------------	-------------------	------	---------------------	------------	---------------

CONTINUED

GIBBON	EH	LT	22 07 60	110	00
WHITE	GE	LT	01 05 61	110	00
HALLAS	FJ	LT	01 05 61	110	00
HAMILTON	PA	LT	01 05 61	110	00
LONEY	TF	LT	01 05 61	110	00
TODD	JA	LT	30 05 61	110	00
BROWN	GH	LT	04 01 60	110	00
FRASER	WC	LT	26 03 61	110	00
ROBIDA	MP	LT	06 01 61	110	00
ARNOLD	KB	LT	01 05 61	110	00
ETHERIDGE	NJ	LT	10 11 60	110	00
HORNER	AR	LT	01 05 61	110	00
JARDINE	WR	LT	01 05 61	110	00
MATHESON	DF	LT	01 05 61	110	00
MONTGOMERY	GB	LT	01 05 61	110	00
POTTER	GA	LT	01 05 61	110	00
MACINTOSH	JD	LT	01 05 61	110	00
DAVIDSON	WR	LT	10 11 60	110	00
WALLACE	DM	LT	01 05 61	110	00
ROBINSON	C	LT	01 05 61	110	00
STEVENSON	GF	LT	10 11 60	110	00
GRANT	JW	LT	10 11 60	110	00
REGAN	CE	LT	22 05 61	110	00
STEPHENS	KR	LT	10 11 60	110	00
MILLER	CW	LT	16 04 60	US	00
GALLAGHER	P	SLT	21 08 61	110	00
LAQUERRE	J	SLT	04 04 61	110	00
CANTLIE	JS	SLT	30 05 61	110	00
CRISP	CF	SLT	08 08 60	110	00
DAVIDSON	PW	SLT	04 04 61	110	00
EDEY	RB	SLT	01 05 61	110	00
GUEST	JT	SLT	01 05 61	110	00
MOORHOUSE	B	SLT	01 05 61	110	00
MORRISON	RA	SLT	01 05 61	110	00
NASH	WH	SLT	01 05 61	110	00
NELSON	BL	SLT	04 04 61	110	00
SCOTT	GR	SLT	21 11 60	110	00
THOMAS	CR	SLT	01 05 61	110	00
BARR	PJ	SLT	07 04 61	110	00
BINGLEY	AM	SLT	07 04 61	110	00
BRYGADYR	SW	SLT	07 04 61	110	00
BURNEY	RH	SLT	07 04 61	110	00
CHURCHILL	MF	SLT	07 04 61	110	00
CRAMTON	DP	SLT	01 05 61	110	00
ELIASON	KA	SLT	07 04 61	110	00
FORD	JM	SLT	07 04 61	110	00
MCKENZIE	DB	SLT	07 04 61	110	00
VALLEE	CA	SLT	07 04 61	110	00
WADDELL	PS	SLT	07 04 61	110	00

D 00 CHIEF OF NAVAL STAFF

RAYNER	HS	VADM	01 08 60	130	07
LEWIS	KD	LCDR	17 04 61	130	17

D 01 NAVAL SECRETARY

SOLOMON	AO	CAPT	11 01 60	210	00
GEDDES	GS	CDR	20 05 58	140	70
THURBER	RC	CDR	24 08 60	130	13
SAMSON	DE	LCDR	20 02 61	140	70

HMC SHIPS, FLEET ESTABLISHMENTS AND UNITS. WITH THEIR OFFICERS

BULLET NO.	NAME AND INITIALS		RANK	DATE OF APPOINTMENT	DESIGNATOR	SUB-SPECIALTY
CONTINUED						
	CLARK	CP	LCDR	19 05 59	200	00
	CAMERON	AK	LCDR	04 07 61	140	70
	DIRECTOR OF PUBLICATIONS AND PRINTING					
	CLARK	R	LCDR	21 08 61	130	00
	SHAW	FE	LT	05 12 60	200	00
<u>D 10</u>	<u>VICE CHIEF OF NAVAL STAFF</u>					
	BROCK	JV	RADM	30 06 61	13C	00
	SAXON	DR	CDR	21 08 61	130	13
	DIRECTOR OF NAVAL INFORMATION					
	HAYDEN	RC	CDR	01 08 60	230	00
	COLTER	HM	LCDR	01 08 60	230	00
	MCNAIR	CC	LCDR	01 08 60	230	00
	GILLESPIE	BJ	LCDR	01 08 60	230	00
	WIGHTMAN	JL	LCDR	17 07 61	230	00
	TURNER	LW	LT	01 08 60	230	00
	MEASURES	MA	LT	01 08 60	140	70
	LORY	DC	LT	06 09 60	230	00
	INSPECTOR NAVAL FLIGHT SAFETY					
	MCNICOL	DH	LCDR	01 09 60	110	00
	POOLE-WARREN	GH	LCDR	01 08 60	140	41
<u>D 13</u>	<u>ASSISTANT CHIEF OF NAVAL STAFF PLANS</u>					
	PIERS	DW	CMCRE	08 07 60	130	00
	DIRECTOR OF NAVAL INTELLIGENCE					
	MURDOCH	RW	CAPT	23 06 61	130	09
	WILLSON	WH	CDR	01 08 60	130	00
	MORBEY	AE	CDR	01 08 60	200	00
	ANNESLEY	JC	LCDR	21 08 61	130	00
	SYLVESTER	RH	LCDR	08 05 61	130	00
	JONES	MO	LCDR	27 12 60	130	09
	GIBSON	CD	LCDR	04 07 60	130	09
	WRIGHT	JG	LCDR	28 12 60	110	00
	WATERS	WH	LCDR	12 11 56	130	09
	MACKAY	BJ	LCDR	13 07 59	130	87
	OWERS	C	LCDR	15 10 60	140	63
	BUTROID	A	LCDR	18 09 57	200	00
	BALL	J	LCDR	25 07 60	140	00
	WICK	MA	LT	27 03 61	200	00
	DWYER	RK	LT	12 09 60	140	00
	BELL	WE	LT STAR	24 02 53	150	00
	DIRECTOR OF SUPPLEMENTARY RADIO ACTIVITIES					
	CARLING	JB	CDR	06 09 60	130	09
	MC MULLEN	J	LCDR	06 09 60	270	00
	BAILEY	TJ	LCDR	01 08 60	130	09
	MOORE	JD	LCDR	01 12 60	270	00
	DEHART	T	LCDR	01 08 60	US	
	DIRECTOR OF NAVAL PLANS					
	PICKFORD	RJ	CAPT	01 08 60	130	02
	HUNTER	HJ	CDR	04 04 61	110	88
	BERRY	PC	CDR	01 08 60	110	87
	HENRY	V	CDR	01 08 60	140	70
	FEAGAN	RD	LCDR	01 08 60	130	87
	COTE	JJ	LCDR	17 07 61	110	00
	BRIDGMAN	HD	LCDR	10 07 61	130	00
	STEWART	AP	LCDR	28 08 61	130	70

HMC SHIPS, FLEET ESTABLISHMENTS AND UNITS. WITH THEIR OFFICERS

BILLET NO.	NAME AND INITIALS	RANK	DATE OF APPOINTMENT	DESIGNATOR	SUB-SPECIALTY
CONTINUED					
DIRECTOR OF NAVAL OPERATION					
	ATWOOD LL	CAPT	30 06 61	130	00
	JONES FJ	CDR	29 08 60	130	00
	MOORE SG	LCDR	01 08 60	130	13
	HAMER CA	LCDR	17 07 61	130	13
NAVAL HYDROGRAPHER					
	NORTON NS	LCDR	01 08 60	130	01
DIRECTOR OF NAVAL WEATHER SERVICES					
	BLAKE M	LCDR	01 08 60	240	00
<u>D 17</u>	<u>ASSISTANT CHIEF OF NAVAL STAFF AIR AND WARFARE</u>				
	WELLAND RP	CMDRE	10 04 61	130	13
DIRECTOR OF NAVAL OPERATIONAL REQUIREMENTS					
	RUSSELL PF	CAPT	24 07 61	130	13
	LOWE JD	CDR	06 09 60	110	00
	LAWRENCE HE	LCDR	31 07 61	130	17
	WALKER LJ	LCDR	01 08 60	130	00
	CARR LR	LCDR	01 10 60	130	09
	PEERS RC	LCDR	01 08 60	130	13
	GLADMAN RF	LCDR	12 09 60	130	09
DIRECTOR OF NAVAL SHIP REQUIREMENTS					
	FRASER-HARRIS AB	CAPT	01 08 60	110	00
	BECK HR	CDR	23 05 61	130	00
	ALDERTON J	LCDR	01 08 60	130	00
	FISHER EG	LCDR	14 11 60	130	00
	LARGE BA	LCDR	18 08 60	RN	
	COPAS FJ	LCDR	01 08 60	130	17
	MARTIN CR	LCDR	21 11 60	130	00
DIRECTOR OF NAVAL AIRCRAFT REQUIREMENTS					
	WILGRESS VJ	CAPT	05 05 61	110	00
	FINK FR	CDR	01 08 60	110	00
	SLOAN JC	LCDR	09 01 61	110	88
	LOGAN JW	LCDR	29 09 60	110	00
	BICE AT	LCDR	03 07 61	110	00
	WOODS AJ	LCDR	26 07 61	110	00
	WILLIAMSON RH	LCDR	10 07 61	110	00
	BROOMAN EG	LCDR	01 08 60	130	87
	WELSH HR	LCDR	01 08 60	110	00
	MUNCASTER DA	LCDR	10 04 61	110	00
DIRECTOR OF NAVAL FIGHTING EQUIP REQUIREMENTS					
	MACDERMID ES	CAPT	01 08 60	130	17
	CARLE R	CDR	31 07 61	130	17
	PETLEY-JONES E	CDR	01 08 60	130	01
	DE-ROSENROLL GM	CDR	21 08 61	130	13
	HENDRY WS	LCDR	28 08 61	130	01
	SPROATT HL	LCDR	25 09 61	130	09
	PALMER WW	LCDR	03 07 61	130	30
	TUTTE DF	LCDR	01 08 60	130	17
	BELCHER JC	LCDR	18 09 61	130	13
	MURISON VA	LCDR	10 07 61	130	05
	MORTON JP	LCDR	01 08 60	130	13
	INGLIS IC	LCDR	26 09 60	130	00
	MCINTYRE CG	LT	30 01 61	130	00
	GREEN GC	LT	14 08 61	130	00
DIRECTOR OF NAVAL COMMUNICATIONS					
	SEMMENS EJ	CDR	01 08 60	130	09
	WILSON PF	LCDR	12 09 60	130	09
	PALMER PE	LCDR	24 08 59	130	09
	YOUNG KM	LCDR	15 08 60	130	09
	CREECH JL	LCDR	29 05 61	130	09
	JEWERS JW	LCDR	13 02 61	130	00

HMC SHIPS, FLEET ESTABLISHMENTS AND UNITS WITH THEIR OFFICERS

BILLET NO.	NAME AND INITIALS	RANK	DATE OF APPOINTMENT	DESIGNATOR	SUB-SPECIALTY
------------	-------------------	------	---------------------	------------	---------------

CONTINUED

HARGREAVES	H	LT	30 11 53	200	00
MOYES	WD	LT	05 12 60	130	09
ISCOE	S	LT	01 08 60	130	00

D 30 CHIEF OF NAVAL PERSONNEL

BUDGE	PD	RADM	30 06 60	130	07
DEPUTY CHIEF OF NAVAL PERSONNEL					
HENNESSY	RL	CMDRE	30 06 60	130	00
ASSISTANT CHIEF OF NAVAL PERSONNEL ADMINISTRATION					
HURCOMB	PR	CAPT	19 08 57	210	00
BARNES	RF	LCDR	16 06 60	210	00
STAFF OFFICER WRENS					
OGILVY	CE	LCDR	31 08 61	140	00
ASSISTANT CHIEF OF NAVAL PERSONNEL PLANS					
ELCOCK	FD	CAPT	10 09 56	140	70
LANE	RL	CDR	11 07 60	140	40
WALL	TW	LCDR	02 11 59	130	00
DIRECTOR OF NAVAL MANNING					
HANINGTON	DL	CAPT	05 09 61	130	02
AMYOT	GL	CDR	11 08 59	250	00
PAGE	MH	CDR	29 07 60	130	87
CAMPBELL	RD	LCDR	21 08 61	250	00
GRANT	EA	LCDR	05 10 59	130	00
BUCKINGHAM	JW	LCDR	06 04 59	130	05
HARRIS	WF	LCDR	14 08 61	140	60
MCNULTY	RT	LCDR	22 08 60	220	00
SHIMMIN	RA	LCDR	08 08 61	110	00
DUMBRILLE	JE	LCDR	13 07 59	140	41
PAYNE	DB	LCDR	04 07 60	140	70
FAHRIG	MW	LT	04 07 52	140	00
BENDER	DS	LT	03 05 54	200	00
ERSKINE	KD	LT	12 12 60	RN	
LANG	WH	LT STAR	15 08 60	161	00
DIRECTOR OF NAVAL EDUCATION					
MAHON	EC	CDR	06 04 59	250	00
DIRECTOR OF NAVAL TRAINING					
PORTER	HA	CAPT	06 09 60	130	09
ELLISON	JP	CDR	07 11 60	RN	
LAKE	BS	CDR	08 08 61	250	00
THILLAYE	BC	CDR	03 08 59	130	00
COLES	CE	LCDR	29 09 61	130	00
WATSON	WL	LCDR	10 07 61	140	60
COOKE	MH	LCDR	24 08 59	130	13
WADE	FE	LCDR	11 09 61	140	70
MCKENZIE	KD	LCDR	12 02 60	250	00
MCMORRIS	GC	LCDR	08 09 59	120	00
HOLLYWOOD	HE	LCDR	09 01 61	110	00
PERCY	HR	LT	09 01 61	140	40
DAWSON	M	2 OFFR	04 07 60	RN	
DIRECTOR OF SERVICE CONDITIONS AND WELFARE					
GODDARD	R1	CDR	15 09 61	130	87
MYLREA	RP	LCDR	10 04 61	130	33
JONES	ET	LT	23 10 60	202	00
DIRECTOR OF OFFICER PERSONNEL					
HAYES	GH	CAPT	03 08 59	130	00
BEARDMORE	M	CDR	01 07 60	140	50
COGDON	N	CDR	12 01 59	110	00
MCKINNON	DC	CDR	22 08 60	140	70

HMC SHIPS, FLEET ESTABLISHMENTS AND UNITS. WITH THEIR OFFICERS

BILLET NO.	NAME AND INITIALS	RANK	DATE OF APPOINTMENT	DESIGNATOR	SUB-SPECIALTY
CONTINUED					
	GOSH	E	CDR	29 06 59	140 41
	HOPKINS	GL	CDR	02 06 60	140 60
	COCKS	JH	LCDR	12 09 60	140 70
	FARRINGTON	L	LCDR	25 07 60	250 00
	WADE	HJ	LCDR	03 07 61	130 13
	ROWELL	SM	LCDR	11 07 60	110 88
	DOUPE	AL	LT	22 02 60	140 00
<u>D 50</u>	<u>NAVAL COMPTROLLER</u>				
	WRIGHT	RA	RADM	13 08 56	140 70
	CALDWELL	FB	CMFRE	26 09 61	130 07
	DEPUTY NAVAL COMPTROLLER				
	PLOMER	J	CMFRE	26 09 61	130 00
	DIRECTOR OF NAVAL ORGANIZATION AND MANAGEMENT				
	PHILLIPS	R	CAPT	31 08 59	130 00
	DOYLE	ME	CDR	22 08 60	140 70
	DAWSON	DT	CDR	07 01 57	140 70
	SIMMS	LE	CDR	22 08 60	140 40
	HINTON	PR	CDR	11 02 60	130 00
	ARNOLD	FG	LCDR	20 03 61	RM
	JOBSON	WF	LCDR	22 01 58	140 70
	PATTERSON	LM	LCDR	25 01 60	140 41
	CROUCHER	SC	LCDR	14 09 59	130 00
	TOWNSEND	FG	LCDR	24 07 61	110 00
	JOHNSTON	VC	LCDR	25 05 60	110 00
	GRAV	AO	LCDR	21 08 61	130 00
	DIRECTOR OF NAVAL PROGRAMME CONTROL				
	MCCANDLESS	HA	CAPT	21 08 61	140 70
	MCCORMICK	HD	CDR	06 09 56	140 60
	CHADWICK	EM	CDR	05 09 61	130 00
	PERRIN	CL	LCDR	11 09 61	140 70
	DIRECTOR OF NAVAL PAY ACCOUNTING				
	SINCLAIR	PH	CDR	11 05 59	140 70
	DENNEY	NW	LCDR	01 12 60	140 70
	GRAY	J	LCDR	07 08 61	140 70
	MACLELLAN	HF	LT	23 01 61	140 70
	BEDARD	P	LT	31 08 59	140 70
	TILBURY	KL	CMD O	05 07 60	166 00
<u>D 70</u>	<u>CHIEF OF NAVAL TECHNICAL SERVICES</u>				
	CALDWELL	JB	RADM	01 02 61	140 41
	FRASER	JL	LCDR	29 05 61	140 60
	DEPUTY CHIEF OF NAVAL SERVICES				
	DEANE	J	CMFRE	21 08 61	140 60
<u>D 72</u>	<u>DIRECTOR GENERAL SHIPS</u>				
	DAVIS	SM	CAPT	27 07 60	140 55
	BAYLY	IM	LCDR	23 12 58	140 55
	BRYAN	FW	LCDR	19 10 59	200 00
	DIRECTOR OF SHIP DESIGN AND CONSTRUCTION				
	APPS	EJ	CDR	21 11 60	140 60
	FARRELL	KP	CDR	21 08 61	140 55
	MAXWEL	TW	CDR	03 08 60	140 55
	DAWSON	EJ	CDR	05 05 61	140 40
	JONES	DS	LCDR	20 07 59	140 41

HMC SHIPS, FLEET ESTABLISHMENTS AND UNITS, WITH THEIR OFFICERS

BILLET NO.	NAME AND INITIALS	RANK	DATE OF APPOINTMENT	DESIGNATOR	SUB-SPECIALTY
CONTINUED					
	OGLE WM	LCDR	24 08 59	140	55
	NICHOLSON FW	LCDR	12 07 61	140	55
	CONNOR FM	LCDR	14 08 61	140	55
	KELLINGTON TM	LCDR	21 08 61	140	40
	SALSICCIOLI PP	LCDR	31 03 59	140	40
	COFFIN TE	LCDR	12 05 58	140	50
	HARPER ER	LCDR	03 10 60	140	60
	ERNST VG	LT	25 08 60	140	40
	BOLT GM	LT	21 08 61	140	40
	FINLAY F	LT	03 11 59	140	55
	BURNETT JW	LT	03 10 60	140	55
	PURVIS AA	LT	11 07 60	140	55
	THOMAS GO	LT	17 12 59	140	55
	HENLY DA	CMD O	24 02 58	160	00
	BEATTY PJ	CMD O	29 08 61	160	00
	LETSON AA	CMD O	27 10 58	160	00
	DIRECTOR OF SUBMARINE AND SHIP PRODUCTION				
	MCBURNAY JA	CDR	17 07 61	140	70
	AGNEW JD	LCDR	05 06 61	140	70
	KEARTON GC	LCDR	25 07 60	140	60
	WILLMAN CA	LCDR	07 08 61	140	55
	HEATON DJ	LT	28 10 60	140	40
	ORME RC	LT	25 02 59	140	55
	JECKELL F	LT	07 07 61	140	40
	MANLEY RP	LT	03 08 61	140	60
	COOKE WB	LT	19 06 61	140	40
	GUNNING CT	LT	07 05 61	120	40
	KIRK PA	LT	27 03 61	120	60
	DIRECTOR OF MARINE AND ELECTRICAL ENGINEERING				
	BRIDGMAN AG	CAPT	21 08 61	140	40
	SMITH WE	CDR	26 09 60	140	60
	PHILLIPS G	CDR	06 08 59	140	40
	ANKETELL-JONES MW	CDR	14 09 59	140	41
	NASH DP	CDR	19 11 58	140	40
	GALBRAITH DE	CDR	01 08 60	140	40
	CLARK LH	LCDR	18 08 56	140	40
	SOMERS GH	LCDR	06 09 60	140	40
	LENNOX I	LCDR	11 08 60	RM	
	BOTTOMLEY J	LT	17 07 61	140	40
	LANGLOIS GY	LT	22 04 60	140	60
	SEMENICK MT	CMD O	19 09 60	160	00
D 73	DIRECTOR GENERAL AIRCRAFT				
	DOHERTY J	CAPT	17 08 59	140	41
	DIRECTOR OF AIRCRAFT DESIGN AND PRODUCTION				
	FRANK JF	CDR	10 08 59	140	41
	WHITBY JP	LCDR	11 07 60	110	00
	WAGENER LR	LCDR	28 04 60	140	63
	FRAYN WH	LCDR	09 01 61	110	00
	DICKINSON RJ	LCDR	05 09 61	140	41
	BALSON NC	LCDR	26 07 61	140	41
	CRUICKSHANK DJ	LT	03 08 59	140	41
	DIRECTOR OF AVIONICS DESIGN AND PRODUCTION				
	ISAAC HW	CDR	12 09 60	140	63
	BIRD JM	LCDR	04 07 60	140	63
	HASLETT NJ	LT	03 07 61	140	63
	DIRECTOR OF AIRCRAFT MAINTENANCE				
	MORRIS EB	CDR	01 08 60	110	41
	LITTLE DJ	LCDR	01 08 60	140	46
	MAXWELL WW	LCDR	10 08 59	140	41
	MEIKLE KM	LCDR	19 09 60	110	41
	VIVIAN JM	LT	08 07 59	140	41

HMC SHIPS, FLEET ESTABLISHMENTS AND UNITS. WITH THEIR OFFICERS

BILLET NO.	NAME AND INITIALS	RANK	DATE OF APPOINTMENT	DESIGNATOR	SUB-SPECIALTY
CONTINUED					
	DAVIS NB	LT	02 01 61	140	46
	COOKE DW	LT	11 05 61	140	63
	CARTER H	CMD O	20 08 59	157	00
<u>D 74</u>	<u>DIRECTOR GENERAL FIGHTING EQUIPMENT</u>				
	PADDON SE	CAPT	15 06 61	140	60
	BELYEA JL	CDR	01 10 59	140	60
	SMITH HW	LCDR	15 04 61	140	60
	DIRECTOR OF OPERATIONS SYSTEMS				
	ROUE JE	CDR	17 07 61	140	60
	NIXON CR	CDR	15 02 60	140	60
	STACHON J	CDR	24 08 61	140	60
	MILLS GW	LCDR	14 03 56	140	60
	GOODYER SC	LCDR	19 01 58	140	60
	CARR AG	LCDR	14 09 61	140	60
	HUTCHESON JG	LCDR	21 06 60	140	63
	PARKS LR	LT	22 08 60	140	60
	HARRIS-LOWE RF	LT	02 05 60	140	60
	SALMON RC	LT	22 04 60	140	60
	DIRECTOR OF WEAPON SYSTEMS				
	CHICKEN RH	CAPT	13 01 58	140	50
	WELLS AL	CDR	05 07 60	140	50
	JEFFREYS ET	CDR	22 07 60	140	50
	SPEAGEL GD	CDR	10 07 61	140	50
	NEWSTEAD R	LCDR	30 05 60	140	50
	GUMMER EM	LCDR	30 05 60	140	60
	MINOGUE L	LCDR	03 07 61	140	60
	DICENZO CD	LCDR	05 08 57	140	60
	WOOD WL	LCDR	13 10 58	140	50
	MALCOLM NT	LCDR	25 05 59	140	50
	TAYLOR H	LT	21 11 60	140	50
	PITTS JM	LT	08 08 61	140	50
	DIRECTOR OF SHORE ELECTRONICS				
	LYNCH JA	CDR	31 07 61	140	60
	WILSON WB	LCDR	10 05 61	140	60
	FERGUSON WL	LCDR	02 04 58	140	60
	DUSTON RF	LT	08 08 60	140	60
	SEXSMITH AE	LT	16 08 61	140	60
	DIRECTOR OF ENGINEERING SERVICES				
	WEBB GF	CDR	03 10 60	140	40
<u>D 76</u>	<u>DIRECTOR GENERAL NAVAL SUPPLY</u>				
	MCCLURE D	CMDRE	01 01 61	140	70
	MAXWELL JW	CDR	11 09 61	140	70
	MEREDITH DG	LCDR	08 09 58	140	70
	FOWLOW FR	LCDR	30 05 60	140	70
	MARCUS DL	LCDR	01 08 61	140	70
	GALLAGHER GW	LCDR	07 08 61	US	
	COPPING WR	LT	13 10 58	140	70
	NASH JP	LT	15 05 61	140	70
	DUNNE CC	LT	11 09 61	US	
	DIRECTOR OF NAVAL PHOTOGRAPHY				
	DODWELL CP	CDR	13 06 55	140	70
	KEMPSTER JG	LCDR	07 08 61	203	00
	YOUNG JA	CMD O	14 12 59	203	00
	BROWN CS	CMD O	27 09 61	203	00
	DIRECTOR OF MATERIAL SUPPLY CONTROL				
	NAIRN LJ	CAPT	07 11 60	140	70

HMC SHIPS, FLEET ESTABLISHMENTS AND UNITS. WITH THEIR OFFICERS

BILLET NO.	NAME AND INITIALS	RANK	DATE OF APPOINTMENT	DESIGNATOR	SPECIALTY
------------	-------------------	------	---------------------	------------	-----------

CONTINUED

LEDHAM	HC	CDR	09 09 57	140	70
RIVERS	AB	CDR	19 09 60	140	70
JOHNSTON	WD	CDR	03 10 60	130	01
NEELY	CE	CDR	31 08 59	US	
BRONSKILL	AS	LCDR	18 08 61	140	70
DALLIMORE	RH	LCDR	22 08 60	140	70
ROGERS	BA	LT	15 08 60	140	70
THORNTON	AJ	LT STAR	21 01 60	167	00

DIRECTOR OF MATERIAL SUPPLY TECHNICAL

RUSSELL	EH	CAPT	21 08 61	140	50
FORSTER	DT	CDR	17 08 59	140	40
NEALE	GM	LCDR	08 05 57	140	60
MACKINNON	DL	LCDR	08 05 57	140	40
BICKNELL	CJ	LCDR	08 08 60	140	70
TRANTON	JK	LCDR	05 09 60	140	70
MOULTON	MS	LCDR	07 07 58	140	40
CAREY	ES	LCDR	16 05 60	140	60
FITCH	LA	LT STAR	13 10 58	167	00
ROGERS	AJ	LT STAR	05 09 61	162	00

DIRECTOR OF TRANSPORTATION AND SUPPLY FACILITIES

MATTHEWSON	LJ	CDR	29 08 60	140	70
------------	----	-----	----------	-----	----

DIRECTOR FLEET SUPPLY ADMINISTRATION

STENNING	RB	LCDR	05 09 61	140	70
SMITH	GR	LT	28 09 59	140	70
BARRINGER	RH	LT	14 03 60	140	70
MACCULLOUGH	HA	LT	26 09 60	140	70

D 78

DIRECTOR GENERAL SUPPORT FACILITIES

ROSS	WG	CMDRE	20 03 49	140	50
FAIRNEY	DH	CDR	03 08 59	140	40
MOFFARD	CL	CDR	05 06 61	260	00
HOLDFORTH	AE	LCDR	01 03 61	140	40

DIRECTOR OF FLEET MAINTENANCE

CHAUVIN	JC	CAPT	15 11 60	140	40
CRAIG	RJ	CDR	26 06 61	140	40
INGLIS	GK	CDR	27 04 59	140	40
DYSON	RE	CDR	22 08 58	140	40
ROSS	JH	CDR	01 08 60	140	60
LEE	NF	CDR	11 03 59	140	40
HUCULAK	W	LCDR	05 09 61	140	60
DICKINSON	GC	LCDR	18 05 55	140	40
STEWART	GC	LCDR	21 08 61	140	40
READE	AF	LCDR	16 05 61	140	70
WILLIAMS	H	LCDR	19 07 61	140	55
BANTON	NM	LCDR	12 01 59	140	41
DENISON	FE	LCDR	01 08 60	140	50
INSLEY	JE	LCDR	28 08 58	140	60
FARQUHARSON	KL	LCDR	04 05 59	140	40
TANNER	JJ	LCDR	11 09 61	140	40
PEARMAN	RA	LCDR	15 08 60	140	60
FIDDY	K	LCDR	24 04 61	140	40
FERGUSON	JF	LT	22 08 60	140	40
BREARLEY	R	LT	12 07 61	140	50
BELL	WE	LT	23 03 59	140	50
BUCHANAN	JW	LT	22 08 60	140	60
STONE	RE	LT	15 05 61	140	40
THOMAS	G	A LT	24 02 59	140	40
DURING	VD	CMD O	18 08 61	162	00

DIRECTOR OF NAVAL WORKS

DOULL	JM	CAPT	28 08 61	140	60
MCFARLAND	HD	CDR	13 10 58	260	00
ROSE	MA	LCDR	08 08 60	260	00

HMC SHIPS, FLEET ESTABLISHMENTS AND UNITS. WITH THEIR OFFICERS

BILLET NO.	NAME AND INITIALS	RANK	DATE OF APPOINTMENT	DESIGNATOR	SUB-SPECIALTY
CONTINUED					
	FARRELL	WD	LCDR	18 07 58	130 00
	DUVAL	NA	LCDR	11 08 59	201 00
	CURRAN	HW	LCDR	11 09 61	201 00
	BAKER	GW	LT	21 08 61	260 00
	HOPE	GA	LT	01 03 60	201 00
	MORRISON	AW	LT	01 06 59	260 00
	LECOMTE	GF	LT	01 11 60	260 00
	GRINKE	WJ	LT	19 10 59	US 50
	MCLEOD	JR	CDT	05 06 61	100 00
<u>D 80</u>	<u>DEPUTY CHAPLAIN GENERAL P</u>				
	FOOTE	EG	CH P 5	03 09 60	280 00
	PLOUGHMAN	H	CH P 4	03 09 60	280 00
<u>D 80</u>	<u>DEPUTY CHAPLAIN GENERAL RC</u>				
	WHELLY	JE	CH RC 5	16 10 58	285 00
<u>E 00</u>	<u>FLAG OFFICER ATLANTIC COAST</u>				
	DYER	KL	RADM	01 08 60	130 17
	LANDYMORE	WM	CMDR	12 09 59	130 17
	DAVIDSON	NA	CAPT	08 10 59	140 70
	DANIEL	CG	CAPT	20 08 59	140 41
	CHAPMAN	GW	CAPT	28 08 61	290 00
	PATTERSON	WC	CDR	13 10 59	140 40
	HALL	JB	CDR	27 10 58	140 60
	BOGGILD	KH	CDR	08 06 59	130 01
	PEGLAR	BA	CH P 4	01 12 58	280 00
	SMITH	GR	CDR	15 02 61	130 00
	MUSHER	J	CDR	03 09 60	130 17
	POWER	JK	CDR	24 08 60	140 70
	MACLEAN	RC	CDR	17 04 61	110 00
	MACLEAN	JA	CH RC 4	17 09 60	285 00
	POTTER	WF	LCDR	10 08 59	130 09
	BEVERIDGE	JF	LCDR	25 07 60	140 50
	FYFFE	GM	LCDR	27 05 60	140 50
	FORSTER	ER	LCDR	26 02 60	140 41
	LAIDLER	RA	LCDR	07 03 60	110 00
	CROMBIE	KR	LCDR	21 12 59	130 01
	TIRARD	RJ	LCDR	21 11 60	140 55
	DOCKER	T	LCDR	08 01 60	140 40
	HARVIE	JJ	LCDR	03 01 61	110 88
	FISHER	DJ	LCDR	11 01 60	110 70
	DAUPHINEE	KR	LCDR	06 10 58	140 70
	JELLET	JD	LCDR	03 08 60	130 05
	CUTTS	JM	LCDR	04 08 61	130 01
	RUSSELL	NJ	LCDR	25 08 61	130 00
	STOTESBURY	BN	LCDR	03 03 61	140 70
	HEBBERT	TL	LCDR	18 09 61	130 13
	BIRCH JONES	PM	LCDR	12 01 59	130 17
	LAY	GR	LCDR	09 12 57	201 00
	SHUTTLEWORTH	DH	LCDR	12 09 60	140 40
	GIBSON	L	LCDR	01 12 58	130 13
	BROWN	CA	LCDR	16 07 58	297 00
	MORRIS	RP	LCDR	25 08 60	130 01
	MURRAY	RS	LCDR	07 08 61	230 00
	RICHARDS	R	LCDR	17 04 61	RN
	HAYWARD	WL	LCDR	31 07 61	130 17
	TURNER	JM	LCDR	27 07 61	203 00
	DOUGLAS	WA	LCDR	08 09 60	130 01
	STEWART	CA	LCDR	01 10 59	130 09
	WALLACE	HC	LT	14 07 58	230 00
	BONNEAU	JC	LT	10 07 61	230 00

HMC SHIPS, FLEET ESTABLISHMENTS AND UNITS, WITH THEIR OFFICERS

BILLET NO.	NAME AND INITIALS	RANK	DATE OF APPOINTMENT	DESIGNATOR	SUB-SPECIALTY
CONTINUED					
	HUNTER	RG	LT	16 03 59	140 70
	CORMACK	B	LT	21 12 59	140 70
	YOUNG	AE	LT	28 08 61	130 00
	WILCOX	HR	LT	05 08 60	130 09
	COSTAR	RO	LT	24 10 60	130 60
	MCINNIS	BL	LT	01 08 60	140 60
	UNDERHILL	AR	LT	08 08 60	140 00
	HENDERSON	WD	LT	01 09 61	130 00
	RENAUD	WJ	LT	15 02 60	140 40
	ROCK	RE	CH P 2	01 09 61	280 00
	BOWMAN	LW	LT	01 02 60	296 00
	FOSTON	EJ	LT STAR	03 08 59	168 00
	WAY	PE	CMD O	14 12 59	166 00
	BISSETT	AR	CMD O	22 02 60	166 00

E 01 MARITIME COMMANDER ATLANTIC

	DYER	KL	RADM	01 08 60	130 17
	LANDYMORE	WM	CMDRE	12 09 59	130 17
	STAFF OFFICER INTELLIGENCE				
	SHEE	JA	LCDR	11 08 61	130 87
	STAFF OFFICER OPERATIONAL ANALYSIS				
	SMITH	MA	LT	31 10 60	130 00
	ASSISTANT CHIEF OF STAFF PLANS				
	KINSMAN	WG	CDR	06 02 61	120 13
	ASSISTANT CHIEF OF STAFF OPERATIONS				
	MORGAN	MR	LCDR	25 09 61	240 00
	COSH	AB	LCDR	03 09 57	130 00
	BYATT	WA	LT	10 10 60	130 00
	MIREAULT	RE	SLT	03 08 60	140 00
	NORRIS	SA	SLT	29 04 61	140 00
	ARBUTHNOT	FR	SLT	30 08 61	140 00
	ANDERSON	HM	A SLT	03 08 60	140 00
	RODGER	ME	A SLT	26 09 61	140 00
	STAFF OFFICER OCEANOGRAPHIC STATIONS				
	ELLIS	RL	LCDR	22 02 61	130 13
	STAFF OFFICER COMMUNICATIONS				
	EVANS	WH	LT	28 11 60	130 09

E 02 COMMANDING OFFICER SHELburnE

	DEWHIRST	R	LCDR	23 12 60	130 33
	ADMINISTRATION				
	MAHONEY	JE	LCDR	13 07 59	130 00
	SUPPLY DEPARTMENT				
	KEATING	JW	LT	12 06 61	140 70
	OPERATIONS				
	CUNNINGHAM	EM	LT	12 09 60	140 00
	CIZ	M	LT	04 08 60	130 00
	DAVEY	WA	LT	23 11 59	130 00
	CASTILLO	E	LT	17 08 60	US 00
	EVANS	CD	SLT	20 02 61	140 00
	MCGILL	OA	SLT	03 08 59	140 00
	BING	JB	CMD O	22 08 60	152 00

HMC SHIPS, FLEET ESTABLISHMENTS AND UNITS. WITH THEIR OFFICERS

BILLET NO.	NAME AND INITIALS	RANK	DATE OF APPOINTMENT	DESIGNATOR	SUB-SPECIALTY
CONTINUED					
	TECHNICAL				
	MOEN AM	LCDR	22 08 60	140	60
	TRAINING AND TRANSIENT				
	DONALDSON RL	LT	23 07 61	130	00
<u>E 03</u>	<u>RCN DIVING ESTABLISHMENT EAST</u>				
	DICKINSON R	LCDR	19 06 61	130	30
	TRAINING DIVISION				
	KERR-WILSON JR	LT	29 03 61	130	30
	PROWSE NA	LT	10 09 61	130	00
	ROWLAND JA	LT	10 09 61	110	00
	SUPPLY AND ADMINISTRATION DIVISION				
	SEMPLER RG	LT	03 10 60	140	70
	OPERATIONS DIVISION				
	ROWSE AW	LT	20 05 58	130	30
	SAGAR A	LT	01 09 59	130	30
	HOPE DB	LT	14 09 61	130	00
	LAFONTAINE LM	LT	17 07 61	130	30
	BUSBY RV	LT	30 05 60	130	30
	ENGINEERING DIVISION				
	BARNETT WG	LT	07 07 59	140	40
	TRIALS AND DEVELOPMENT DIVISION				
	THOMPSON ED	LCDR	04 05 61	140	53
<u>E 06</u>	<u>RCN DEPOT HALIFAX</u>				
	PICKARD AF	CAPT	05 07 61	130	00
	LEIDL HP	LCDR	29 08 58	110	00
	CARTWRIGHT BA	LCDR	14 04 59	110	00
	GEARY NJ	LCDR	19 12 60	110	00
	HUNT WG	LCDR	21 07 60	130	00
	GAGNE JP	LCDR	13 01 59	140	40
	BLACKBURN GW	LCDR	19 01 59	140	70
	ANDERSON EL	LT	10 04 61	130	13
<u>E 10</u>	<u>COMMODORE SUPERINTENDENT ATLANTIC COAST AND SUPERINTENDENT HMC DOCKYARD HALIFAX</u>				
	CLARKE EN	CMDRE	28 07 61	140	40
	HARLEY F	CAPT	28 08 61	140	40
	MARGETTS EV	LCDR	01 10 60	140	70
	LOCKYER DK	LT	28 08 61	201	00
	WILLIAMS IR	SLT	19 06 61	140	00
	BASE DEVELOPMENT OFFICER ATLANTIC COAST				
	HARRIOTT A	LT	06 09 60	260	00
	BASE SUPPLY OFFICER HALIFAX				
	SMITH HG	LCDR	29 06 60	140	70
	QUEENS HARBOUR MASTER AND MASTER ATTENDANT HALIFAX				
	BENSON PC	CDR	29 08 60	130	00
	ASSISTANT SUPERINTENDENT PRODUCTION				
	COLLINS DA	CDR	10 01 61	140	70
	BLACKIE AR	LCDR	25 03 59	140	40
	ROWLEY H	LCDR	13 06 60	140	41
	MACDONALD RR	LCDR	28 03 60	140	60

HMC SHIPS, FLEET ESTABLISHMENTS AND UNITS. WITH THEIR OFFICERS

BILLET NO.	NAME AND INITIALS	RANK	DATE OF APPOINTMENT	DESIGNATOR	SUB-SPECIALTY
------------	-------------------	------	---------------------	------------	---------------

CONTINUED

BILLARD	RA	LCDR	31 05 60	140	55
VERGE	GH	LCDR	12 07 60	140	50
GILBERT	CR	LCDR	23 12 60	140	40
IVANY	HG	LCDR	17 06 60	140	55
ARNOTT	TA	LCDR	31 07 61	140	40
BROE	HE	LT	06 04 61	140	40
YOUNG	EB	LT	10 08 59	140	60
KAUNE	JE	LT	27 06 60	US	
MILLER	J	LT STAR	04 12 50	161	00
STEVENS	WA	LT STAR	29 08 60	160	00
LENTZ	HS	LT STAR	10 01 51	162	00
WIGHT	RP	CMD O	11 07 60	164	00
DUCHENE	PJ	CMD O	20 02 61	163	00

MANAGER SUPPLY DEPARTMENT
MONCKTON GR LCDR 03 08 59 140 70

MANAGER ENGINEERING DEPARTMENT

WILLIAMS	EF	CDR	08 08 60	140	40
PENNIE	DM	LCDR	17 04 61	140	40
MC MARTIN	KC	LCDR	07 04 61	140	40
BRACKETT	OG	LCDR	10 04 61	140	40
HARPER	JS	LCDR	19 04 60	140	40
DANBY	CF	LT	07 08 61	140	40
ZARESKI	FJ	CMD O	02 09 60	161	00

MANAGER ELECTRICAL ENGINEERING

ROSS	CW	CDR	03 02 59	140	60
ODELL	RK	LCDR	07 04 60	140	60
HOLTBY	LG	LCDR	30 05 60	140	60
PRATT	DH	LCDR	31 07 61	140	60
MILLEN	DH	LCDR	13 06 60	140	60
MASON	RS	LT	16 09 60	RN	
BREVIG	AM	LT STAR	17 07 61	162	00
BOETTGER	FF	SLT	20 02 60	140	60
TETLOCK	DB	CMD O	20 02 60	162	00
LEADLAY	KB	CMD O	13 12 60	162	00

MANAGER CONSTRUCTIVE DEPARTMENT

MORGAN	JR	CDR	07 08 61	140	55
DOBIE	JD	LCDR	15 08 60	140	55
SETHNA	HC	LCDR	03 07 61	140	55
SAINT-LAURENT	LE	LT	16 07 60	140	55
BRUNET	AR	CMD O	12 12 59	160	00
PATTISON	CR	CMD O	26 09 61	160	00

NAVAL SUPPLY DEPOT HALIFAX

ROY	KM	CDR	31 03 58	140	70
STONEHOUSE	LO	LCDR	11 08 60	140	70
HORTIE	CL	LCDR	15 08 60	140	70
THOMPSON	MG	LCDR	17 07 61	140	70
WILDSMITH	AC	LT	30 07 59	140	40
FORTIER	PC	LT	24 07 61	140	70
CUSSON	SJ	LT	27 03 60	140	70
RICE	HA	LT	05 01 59	US	
POTTER	CN	LT STAR	25 01 54	161	00

E 13 NAVAL ARMAMENT DEPOT DARTMOUTH

ARCAND	JA	CDR	18 07 60	140	50
DONNITHORNE	RJ	CDR	08 06 61	140	50
BUZZA	PC	LCDR	01 06 61	130	50
HANDS	RE	LCDR	07 08 61	140	50
PENNEY	CC	LT	03 02 59	140	50
BALL	EC	LT	07 03 60	140	52
ROSS	RG	LT	26 06 61	140	50
WALLACE	HF	LT	11 09 61	130	50

HMC SHIPS, FLEET ESTABLISHMENTS AND UNITS. WITH THEIR OFFICERS

BILLET NO.	NAME AND INITIALS	RANK	DATE OF APPOINTMENT	DESIGNATOR	SUB-SPECIALTY
<u>E 16</u>	<u>CANADIAN FORCES HOSPITAL HALIFAX</u>				
	MACHATTIE FG	CAPT	13 07 60	290	00
	NURSING SUPERVISION				
	WALKER GJ	LCDR	17 07 57	295	00
	WILLIAMS MC	LT	15 08 61	295	00
	HOSPITAL ADMINISTRATION				
	WHETMORE RH	LT	04 07 61	297	00
	DIVISIONAL REGULATING AND TRAINING				
	CRUMP EA	LT	07 09 60	297	00
	HOSPITAL STORES AND HOUSEKEEPING				
	BAK BH	LCDR	11 12 55	297	00
	FOOD SERVICE				
	BROOKE MM	LCDR	01 10 56	296	00
	PHARMACY				
	JAMIESON HT	LCDR	05 08 59	296	00
	NOEL WE	LCDR	07 09 53	296	00
	DEPARTMENTS OF SURGERY AND MEDICINE				
	ROBERTS RH	CAPT	21 07 56	290	00
	LANE RA	CDR	06 01 60	290	00
	WOOD WC	LCDR	04 07 61	290	00
	IRWIN RB	LCDR	08 07 57	290	00
	FLEGG KR	LCDR	01 07 61	290	00
	BURTON BV	LT	11 09 57	295	00
	LAMBERTUS MC	LT	17 11 55	295	00
	MACLEOD JS	LT	19 06 61	295	00
	MERKLEY EF	LT	05 07 57	296	00
	STEVENSON MV	LT	09 12 57	295	00
	DESCHAMPS LV	LT	20 06 56	295	00
	WISWALL DM	LT	12 07 60	295	00
	GERLITZ JH	LT	04 07 61	290	00
	HALL TB	LT	03 07 61	290	00
	MCSWEEN AM	LT	04 09 56	295	00
	MACKAY IM	LT	11 04 60	295	00
	YEARWOOD JC	LT	06 09 61	295	00
	ARMSTRONG RG	LT	29 09 60	296	00
	DARLINGTON JM	LT	18 09 59	295	00
	JAY EA	LT	17 02 57	295	00
	DICKINSON JS	LT	26 09 60	296	00
	SHEARS JL	SLT	12 09 60	295	00
	HOCKINGS DR	SLT,	12 09 60	295	00
	POIRIER TR	SLT	24 07 61	295	00
	BEGIN NS	SLT	12 06 61	295	00
	DEPT OF RADIOLOGY				
	LITTLE WM	CDR	08 08 59	290	00
	TRAINING AND TRANSIENT				
	FRASER MD	SLT	12 06 61	295	00
	FLETCHER BJ	SLT	01 08 61	295	00
	SAXON DR	A SLT	02 06 61	290	00
<u>E 18</u>	<u>RCN BARRACKS HALIFAX</u>				
	MEDLAND MA	CMDRE	14 11 59	130	17
	SECRETARIAT				
	BEVERIDGE AA	LCDR	21 07 58	140	70
	PARK ME	A SLT	20 07 60	140	00

HMC SHIPS, FLEET ESTABLISHMENTS AND UNITS. WITH THEIR OFFICERS

BILLET NO.	NAME AND INITIALS	RANK	DATE OF APPOINTMENT	DESIGNATOR	SUB-SPECIALTY
CONTINUED					
CHAPLAINS PROTESTANT					
	SIGSTON E	CH P 3	01 09 61	280	00
	PEEBLES DG	CH P 3	01 08 60	280	00
	FULLER DH	CH P 2	08 09 60	280	00
	BINGHAM WJ	CH P 2	01 09 60	280	00
CHAPLAINS ROMAN CATHOLIC					
	PELLETIER R	CH RC 2	12 01 57	285	00
	EVANS FD	CH RC 2	23 06 60	285	00
EXECUTIVE OFFICER					
	EARNSHAW EP	CDR	13 09 60	130	00
	HOWITT DM	LCDR	17 03 61	130	00
	PULSIVER RL	LT	06 01 59	130	00
	PEERS MR	LT	01 09 59	140	00
FIRST LIEUTENANT					
	SMEDLEY AJ	LCDR	18 07 60	130	00
	POLLOK LH	LT	15 07 60	140	00
	MANZER RB	LT STAR	24 07 61	153	00
COMMAND LIBRARY AND EDUCATION OFFICER					
	SELICK LB	LCDR	15 03 55	250	00
PHYSICAL AND RECREATIONAL TRAINING DIVISION					
	WILSON MD	LCDR	24 03 61	130	33
	CARLYLE RW	LT	01 08 60	130	33
WARDROOM MESS MANAGER					
	HAWKINS AE	LT STAR	24 07 61	168	00
PERSONNEL SELECTION OFFICER					
	HOLLAND AG	LCDR	01 08 60	220	00
	VINCENT HB	LT	03 05 60	220	00
BAND DIVISION					
	NOLD MH	LT	17 08 60	202	00
TRAINING COMMANDER FLEET SCHOOL					
	LEIR RH	CDR	28 12 59	130	00
	BLANDY WS	CDR	06 03 61	130	13
	DAYTON FJ	LCDR	10 07 61	140	40
	SHARROW A	LCDR	23 06 58	250	00
	IRVINE TA	LCDR	15 03 60	130	00
	PAUL RJ	LCDR	03 08 61	130	00
	FREILL GG	LT	14 08 61	130	00
	MOSHETT OD	A LT	15 08 61	250	00
WEAPONS DIVISION					
	GERMAN AB	CDR	16 12 59	130	17
	COOKE PC	LCDR	09 09 61	130	13
	CRUMP DA	LCDR	01 06 60	130	13
	BROCKHURST GJ	LCDR	16 11 59	130	17
	WILLIAMS JA	LCDR	01 04 60	250	00
	LUBIN F	LCDR	19 01 60	130	13
	PAIN PE	LCDR	24 10 60	RN	
	GRAHAM JW	LCDR	07 07 60	130	17
	HEALEY L	LCDR	13 01 59	140	60
	TRIST GD	LCDR	07 11 60	RN	
	BUTCHART AA	LCDR	04 02 60	130	13
	HILL DR	LCDR	01 04 60	130	17
	RUSHTON FE	LT	21 11 60	130	13
	LUKE JK	LT	01 04 60	130	17
	COOKE EC	LT	01 04 60	140	60
	DORKEN RE	LT STAR	28 10 59	152	00
	WARREN DF	CMD O	08 09 59	151	00
	CAUGHT RA	CMD O	16 11 60	164	00
	NAIRN DA	CMD O	15 08 61	162	00
OPERATIONS DIVISION					
	MAYO MW	CDR	21 03 60	130	01

HMC SHIPS, FLEET ESTABLISHMENTS AND UNITS, WITH THEIR OFFICERS

BILLET NO.	NAME AND INITIALS		RANK	DATE OF APPOINTMENT	DESIGNATOR	SUB-SPECIALTY
CONTINUED						
	BENTON	AF	LCDR	19 10 59	130	00
	COLE	TJ	LCDR	31 07 61	250	00
	BEACH	RA	LCDR	23 12 60	110	05
	DONALD	JI	LCDR	02 09 59	130	05
	TUDORCRAIG	M	LCDR	05 02 60	RN	
	HILL	GH	LCDR	12 12 60	130	01
	LAWRENCE	DB	LCDR	01 07 61	130	05
	CARROLL	GA	LCDR	11 08 58	130	05
	GEDDES	AJ	LCDR	07 08 61	130	01
	PERCIVAL	EC	LT	11 09 61	130	00
	ROGERS	DB	LT	05 05 61	130	05
	ROBERTS	L	LT	21 08 61	130	00
	TRIPP	D	LT STAR	28 09 59	163	00
	HALL	DE	CMD O	20 03 61	153	00
ENGINEERING DIVISION						
	SMITH	ES	CDR	29 05 61	140	41
	LINDSEY	RG	LCDR	05 12 60	140	60
	THRELKELD	TG	LCDR	08 09 60	140	40
	SADONAY	Z	LCDR	11 04 60	250	00
	FOREMAN	SL	LCDR	21 09 59	140	40
	ROBSON	PG	LCDR	16 10 59	RN	
	HELLYER	NF	LT	22 08 60	140	55
	ROSS	SM	LT	29 05 61	140	40
	WILSON	RJ	LT	07 08 61	140	40
	DERBYSHIRE	SW	LT STAR	01 11 54	162	00
	BRYAN	JH	CMD O	04 03 60	161	00
	SMITH	DG	CMD O	21 10 58	200	00
	DE-STE-CROIX	DJ	CMD	25 08 61	161	00
	BENNETT	CL	CMD O	15 08 61	162	00
ACADEMIC DIVISION						
	FOWLER	WH	CDR	05 05 58	250	00
	VAVASOUR	KE	LCDR	12 09 60	250	60
	WILKINS	BL	LCDR	15 07 59	140	60
	MUNRO	PR	LCDR	31 07 61	130	60
	PALVESKY	R	LCDR	26 08 59	250	00
	NOME	BS	LCDR	07 06 55	250	00
	JOUDREY	CG	LCDR	25 01 60	140	60
	TAIT	DH	LCDR	14 09 59	250	00
	FOWLER	WA	LCDR	28 08 61	RN	
	BUXCEY	S	LT	27 06 60	250	00
	CORFE	AR	LT	03 10 60	RN	
	CONNOLLY	EF	LT	08 08 61	250	00
	DEXTER	J	LT	03 04 61	140	40
	PERRY	FA	LT	05 09 61	250	00
	WHITEHEAD	RW	LT	19 04 60	140	60
	WILLIAMS	DH	A LT	18 05 61	140	40
	HARRIS	RA	SLT	26 09 61	250	00
	MACQUARRIE	JG	CMD O	19 10 59	155	00
	HUNT	EC	CMD O	05 09 61	163	00
	JOHNSON	GW	CMD O	13 09 60	163	00
	STEVENSON	DG	CMD O	15 08 61	162	00
NBCD DIVISION						
	NORMAN	AJ	LCDR	03 07 61	130	00
	TINNE	JS	LCDR	24 05 61	RN	
	BOWES	AR	LT	28 03 60	130	00
	BOULDEN	RF	LT STAR	11 09 61	201	00
	WILLIAMS	A	CMD O	24 03 61	161	00
COMMUNICATIONS DIVISION						
	TURNER	MA	LCDR	01 09 60	130	09
	MANORE	JI	LCDR	18 09 61	130	09
	GREEN	BW	LT	13 09 60	250	00
	COPP	RL	LT	29 05 61	RN	
	SEYMOUR	CM	LT	01 12 60	130	09
	WALKER	JA	LT	01 09 60	US	
	BROCKLEY	AS	CMD O	10 12 60	270	00
	PASSMORE	RF	CMD O	15 08 61	163	00

HMC SHIPS, FLEET ESTABLISHMENTS AND UNITS. WITH THEIR OFFICERS

BILLET NO.	NAME AND INITIALS	RANK	DATE OF APPOINTMENT	DESIGNATOR	SUB-SPECIALTY
CONTINUED					
	BOURGEOIS CW	CMD O	01 09 60	156	00
OFFICER IN CHARGE SICK BAY	TUCKER WG	LT	29 05 61	290	00
SUPPLY DIVISION					
	WILLIS RC	CDR	28 09 59	140	70
	LLOYD ES	LCDR	18 09 61	140	70
	BONOYER R	LCDR	28 10 59	140	70
	ARMSTRONG JM	LCDR	23 06 61	140	70
	FAST VH	LT	20 09 61	140	70
	WOLFE WA	LT	21 08 61	140	70
	BERRYMAN BJ	LT	23 01 61	140	70
	MCGAHAN R	CMD O	12 12 60	166	00
NAVAL EXAMINATION CENTRE					
	MARK JC	LCDR	09 09 57	250	00
	EMERSON GH	LCDR	03 07 61	130	00
	BONNER AL	LT	28 06 61	130	00
	BERRYMAN MT	LT	16 05 60	140	00
TRAINING AND TRANSIENT					
	MORROW IB	CDR	18 09 61	130	00
	KEELING JP	LCDR	09 07 61	130	00
	WHEELER WC	LCDR	11 09 61	130	09
	MILLEN JF	LCDR	18 09 61	140	40
	WAGLAND GW	LCDR	18 09 61	140	40
	RITCHIE EL	LCDR	28 08 61	130	00
	BAJKOV A	LT	02 09 60	130	13
	CHORNEYKO OS	LT	08 09 61	130	00
	CLARK RL	LT	08 09 61	140	00
	MURPHY TS	LT	02 09 60	140	60
	MORSE SL	LT	02 09 60	250	17
	BOUCH IT	LT	08 09 61	110	87
	DZIOBA LA	LT	06 09 60	130	17
	PEERS JM	LT	02 09 60	130	00
	ASHCROFT HC	LT	18 09 61	140	40
	CHANDLER DS	LT	08 09 61	110	00
	GORMAN AD	LT	08 09 61	130	00
	BRODEUR ND	LT	02 09 60	130	00
	SMITH DH	LT	18 09 61	140	40
	GRENON OJ	LT	02 09 60	140	60
	CAMPBELL KR	LT	08 09 61	140	70
	COOMBES RA	LT	02 09 60	130	17
	FAIRBAIRN SJ	LT	08 09 61	110	00
	NEWMAN GR	LT	05 09 61	110	00
	CLARK DS	LT	08 09 61	110	00
	STEGEN JW	LT	08 09 61	110	00
	ALLAN J	LT	08 09 61	130	60
	BOWIE DJ	LT	02 09 60	130	00
	OWER WN	LT	18 09 61	140	40
	HARMSWORTH HP	LT	08 09 61	250	00
	DEWAR SK	LT	08 09 61	110	00
	EASTMAN RC	LT	08 09 61	270	00
	SHIELDS WS	LT	08 09 61	250	00
	BEALE RA	LT	04 04 61	140	40
	KNAPP-FISHER RC	LT	08 09 61	130	00
	HOUSTON AT	LT	08 09 61	110	00
	YANOW RD	LT	02 09 60	130	00
	FOSTER KS	LT	02 09 60	130	00
	DEMPSTER MB	LT	08 09 61	110	00
	SIDDONS JN	LT	01 09 61	130	00
	STEPHENS TV	LT	08 09 61	140	60
	FRAMPTON JD	LT	08 09 61	110	00
	BRADY EC	LT	08 09 61	130	50
	TYRE DS	LT	18 09 61	140	40
	AUSTIN WG	LT	08 09 61	110	00
	FERGUSON IR	LT	08 09 61	110	00
	LOGAN RA	LT	08 09 61	110	00
	CARRUTHERS JG	LT	17 04 61	130	00

HMC SHIPS, FLEET ESTABLISHMENTS AND UNITS, WITH THEIR OFFICERS

BILLET NO.	NAME AND INITIALS	RANK	DATE OF APPOINTMENT	DESIGNATOR	SUB- SPECIALTY
CONTINUED					
	SHELLEY DA	LT	19 06 61	140	70
	HOLMES AJ	LT	08 09 61	110	00
	MIFFLIN FJ	LT	08 09 61	130	00
	HARDY RJ	LT	08 09 61	130	00
	MORRISON JG	LT	08 09 61	130	00
	STPIERRE JC	LT	21 08 61	130	00
	PRINCE DP	LT	08 09 61	120	00
	CORBETT CL	LT STAR	19 09 61	152	00
	CAREY MA	LT STAR	26 03 61	153	00
	LINDSAY JT	A LT	08 09 61	130	00
	JOHNSTON DS	A LT	08 09 61	130	00
	BURNIP RL	A LT	08 09 61	130	00
	MOFFAT WJ	A LT	08 09 61	110	00
	WARDLE LN	A LT	18 05 61	140	40
	HAYTER HW	SLT	18 09 61	140	41
	BRIGGS DC	SLT	08 09 61	130	00
	LAFOND GY	SLT	24 07 61	100	00
	LAURENCE HH	SLT	28 08 61	100	00
	MACLAREN RE	SLT	28 08 61	100	00
	BUXTON RM	SLT	11 08 61	100	00
	BINDER RC	CMD O	14 08 61	156	00
	CHAPLIN AD	CMD O	14 08 61	153	00
	ESTES RW	CMD O	14 08 61	156	00
	HUNTER PB	CMD O	14 08 61	153	00
	IRWIN GA	CMD O	14 08 61	153	00
	STAFFORD F	CMD O	14 08 61	152	00
	BRYANT PE	A SLT	28 08 61	100	00
	DUMAS AE	A SLT	28 08 61	100	00
	BARNES LW	A SLT	08 09 61	140	00
	DODGSON JA	A SLT	08 09 61	140	00
	FARNELL CS	A SLT	08 09 61	140	00
	GOYDER D	A SLT	08 09 61	140	00
	LUCIANI GC	A SLT	08 09 61	140	00
	LUNØ WG	A SLT	08 09 61	140	00
	MCCULLOCH PL	A SLT	08 09 61	140	00
	SCOTTEN KR	A SLT	08 09 61	140	00
	KROTT L	CDT	15 05 61	BEL	
	LEFEVRE IL	CDT	13 09 61	BEL	
	STRIJKERS R	CDT	13 09 61	BEL	
	YANS P	CDT	15 05 61	BEL	
<u>E 20</u>	<u>JOINT MARITIME WARFARE SCHOOL</u>				
	KIDD WM	CDR	14 03 60	130	13
	BENOIT CJ	LCDR	13 04 60	130	01
	CONSIDINE MA	LCDR	26 10 59	130	09
	GIBBS KL	LCDR	07 08 61	110	00
	HENSHAW FG	LCDR	05 09 61	130	13
	PHILBEDGE GV	LCDR	10 03 61	RN	
	STRANG DJ	LCDR	18 06 60	RN	
<u>E 22</u>	<u>RCN TACTICAL TRAINER</u>				
	SAUNDERS FP	LCDR	09 09 60	120	13
	GOURLAY WB	LCDR	04 07 60	110	00
	BROWN RC	LCDR	15 12 60	110	13
	GORSLINE AC	LCDR	01 06 60	130	05
	KEARNS SA	LT	08 02 60	140	00
	WARMAN HE	CMD O	13 12 60	163	00
<u>E 28</u>	<u>SHEARWATER</u>				
	CO PULLEN TC	CAPT	25 07 60	130	17
	XO CHANCE PG	CDR	01 04 60	130	01

HMC SHIPS, FLEET ESTABLISHMENTS AND UNITS. WITH THEIR OFFICERS

BILLET NO.	NAME AND INITIALS	RANK	DATE OF APPOINTMENT	DESIGNATOR	SUB-SPECIALTY
CONTINUED					
	BOWDITCH	RV	CDR	11 09 60	140 70
	CREERY	RA	CDR	10 03 61	110 00
	FEARON	WH	CDR	07 07 59	110 88
	ARNSDORF	HO	CDR	18 07 60	140 41
	KNIFFEN	LD	LCDR	19 09 60	140 46
	BUGDEN	JB	LCDR	28 07 58	130 00
	BARTLETT	RE	LCDR	22 02 60	110 00
	LESSLIE	WV	LCDR	07 11 60	130 05
	BROWN	AC	LCDR	05 09 61	140 41
	BAYS	RV	LCDR	01 08 61	110 00
	BROWN	NL	LCDR	24 08 60	140 41
	MYERS	EA	LCDR	08 05 61	110 00
	WOOD	SC	LCDR	04 01 60	110 00
	SWIGGUM	HL	LCDR	16 07 60	110 00
	RILEY	JM	LCDR	21 11 60	110 00
	BRAY	AR	LCDR	21 07 59	140 70
	KINGS	D	LCDR	21 11 60	140 41
	KEIRSTEAD	ER	LCDR	30 06 60	290 00
	ETCHELLS	DW	LCDR	11 10 60	110 00
	DARLINGTON	RA	LCDR	20 09 61	130 70
	HILLIARD	GS	LCDR	18 01 60	110 17
	ROSENTHALL	LC	LCDR	29 05 61	110 87
	MARTIN	JT	LCDR	09 05 61	140 70
	CROSWELL	GG	LCDR	23 09 60	130 63
	HINDLE	WR	LCDR	14 08 61	296 00
	BARROW	M	LCDR	21 11 60	130 17
	ORR	NE	LCDR	16 06 58	250 00
	WILLIAMS	JE	CH P 3	01 08 60	280 00
	WIWCHARUK	PG	LCDR	31 05 60	140 46
	SMITH	LW	LCDR	18 04 60	140 63
	COELL	RH	LCDR	25 09 61	130 33
	DUFFY	JO	LCDR	18 09 61	140 70
	BLAIR	LT	LCDR	03 10 60	130 09
	SCHROEDER	WA	LT	22 02 60	110 00
	STEPHENS	TF	LT	20 06 59	140 46
	ROSS	JC	LT	01 08 61	296 00
	LARAMEE	LG	LT	06 10 60	140 46
	HEBB	EM	LT	15 08 60	295 00
	KERR	R	LT	24 08 53	201 00
	JONES	RC	LT	29 08 58	297 00
	LOURME	EP	LT	01 05 61	110 00
	STONE	GA	LT	11 04 60	140 70
	MCLENNAN	ID	LT	01 05 61	110 87
	MORRIS	DG	LT	25 04 60	140 63
	HUNTER	ER	LT	14 08 61	110 87
	OLIPHANT	DA	LT	07 08 61	110 00
	POLLARD	TW	LT	02 05 60	110 00
	FENSKE	T	CH P 2	26 09 61	280 00
	JACKSON	DG	LT	01 04 57	140 87
	SHAW	KM	LT	08 05 61	295 00
	CLARKIN	LA	LT	13 09 61	140 70
	NEILLY	DJ	LT	23 05 61	110 00
	BRUNELLE	PJ	LT	31 08 59	140 50
	DAVIS	RB	LT	01 08 60	110 00
	CAMPBELL	JG	CH RC 2	24 10 59	285 00
	CAMPBELL	JF	LT	28 03 60	140 70
	SHEEDY	KP	LT	10 08 59	110 00
	DEWLING	FW	LT	04 01 61	140 70
	DEWAR	BM	LT	08 09 59	295 00
	SEAGER	BD	LT	11 07 60	140 00
	JOHNSON	RL	LT	04 11 59	130 00
	GILHEN	CF	LT	28 09 61	140 46
	WATERMAN	KD	LT	01 08 60	110 00
	MOYER	GS	LT	11 08 60	140 41
	OCONNOR	MJ	LT	18 05 60	140 41
	LANGLOIS	RJ	LT	13 07 59	140 63
	LEMIEUX	YJ	LT	04 07 61	140 40
	JONES	M	LT	22 12 60	140 70
	MULGREW	JJ	LT	11 07 61	140 40

HMC SHIPS, FLEET ESTABLISHMENTS AND UNITS, WITH THEIR OFFICERS

BILLET NO.	NAME AND INITIALS	RANK	DATE OF APPOINTMENT	DESIGNATOR	SUB- SPECIALTY
CONTINUED					
	WEIR NJ	LT	14 09 59	140	63
	FRASER J	LT	04 07 61	290	00
	LANE JW	LT STAR	09 04 57	153	00
	DARRACH EA	LT STAR	06 05 57	166	00
	LEADBETTER EH	SLT	25 08 59	140	00
	KLASSEN JB	SLT	11 08 61	100	00
	MUTCHINS HR	CMD 0	23 02 60	165	00
	LUCKY F	CMD 0	22 06 60	166	00
	TURNBULL A	CMD 0	17 04 61	165	00
	BRONSON MK	CMD 0	12 12 60	165	00
	SALTER GE	CMD 0	12 07 61	203	00
	GOSSELIN PM	CMD 0	03 08 61	168	00
	GERVAIS CF	CMD 0	18 04 60	163	00
	PLUMMER JC	CMD 0	26 09 61	167	00
	MCDERMOTT WJ	CMD 0	15 08 61	163	00
	GUMBRILL CP	CMD 0	15 08 61	165	00
E 34	SENIOR NAVAL OFFICER AND BASE SUPERINTENDENT SYDNEY				
	STEELE JV	CDR	09 02 59	130	00
	NAVAL ARMAMENT DEPOT SYDNEY				
	MCNEIL CJ	LT	08 08 60	140	50
	ASSISTANT SUPERINTENDENT PRODUCTION				
	PATRICK A	LCDR	22 08 60	140	40
	CHANDLER AM	LCDR	27 04 59	140	40
	ARTHUR RH	LCDR	05 06 61	140	63
	KOWALCHUK T	LCDR	23 03 59	140	55
	CROCKATT RD	CMD 0	22 02 60	167	00
	JAMIESON W	CMD 0	24 07 61	161	00
	JAMIESON J	CMD 0	25 08 61	160	00
	NAVAL SUPPLY DEPOT SYDNEY				
	POWELL W7	LCDR	18 09 61	140	70
E 36	CORNWALLIS				
	CO STEELE RM	CAPT	18 08 61	130	00
	XO COCKS RW	CDR	11 05 59	110	00
	FLEMING JH	CDR	25 08 58	290	00
	GODFREY FH	CH P 4	01 08 61	280	00
	LAROSE HC	CDR	04 09 61	130	00
	DIXON DB	CDR	24 07 61	140	70
	PLUMER RF	LCDR	31 08 59	290	00
	TRIPP GA	LCDR	09 06 58	250	00
	BOYLE TE	LCDR	19 10 59	130	00
	FISHER JW	LCDR	28 08 61	140	70
	BECKETT WM	LCDR	21 11 60	130	00
	COURT CH	LCDR	11 04 61	130	00
	ADDISON HT	LCDR	29 08 60	130	33
	FORD NG	LCDR	16 05 60	140	60
	BOND JM	LCDR	07 11 60	130	00
	MORTIMER HA	CH P 3	01 09 61	280	00
	KADEY TA	LCDR	06 07 61	297	00
	ABRAHAM JE	LCDR	14 09 59	130	00
	GUY AR	LCDR	03 05 61	140	70
	MOORE EE	LCDR	24 08 59	130	00
	HOWE KM	LT	24 08 60	295	00
	MORAND LC	CH RC 2	20 10 59	285	00
	DERBYSHIRE EM	LT	11 07 56	296	00
	BERNARD MN	LT	18 09 61	295	00
	GIBSON AH	LT	11 07 61	255	00
	HARE HI	CH P 2	29 06 59	280	00
	KELLY TD	CH RC 2	20 09 60	265	00

HMC SHIPS, FLEET ESTABLISHMENTS AND UNITS, WITH THEIR OFFICERS

BILLET NO.	NAME AND INITIALS	RANK	DATE OF APPOINTMENT	DESIGNATOR	SUB-SPECIALTY
------------	-------------------	------	---------------------	------------	---------------

CONTINUED

HOLLAND	JT	LT	05 09 61	130	00
MASSIE	BA	LT	12 03 60	130	00
HAWRYSH	FJ	LT	05 09 61	130	87
ARNOLD	DA	LT	25 08 61	201	00
CRUDDAS	E	LT	05 09 61	130	87
PAKENHAM	NB	LT	14 03 60	130	00
GEALE	RE	LT	01 09 61	130	87
EVANS	RN	LT	20 10 58	250	00
BOYLE	C	LT	21 04 59	130	00
GOWER	DM	LT	28 07 61	140	00
MURRAY	JB	LT	02 08 61	140	70
SHEPHERD	AC	LT	06 02 61	140	70
POSTHUMA	AB	LT	12 09 60	220	00
GILBERT	WL	LT	23 03 60	140	70
MCCLUNG	AR	LT STAR	27 08 58	152	00
HUNT	RC	A LT	11 08 61	130	00
PADDOCK	HJ	A LT	06 05 61	250	00
LAVOIE	GO	A LT	25 09 61	250	00
ANDREA	AJ	SLT	24 04 61	140	70
MCWADE	PO	SLT	07 04 59	140	70
MCCARTHY	BM	SLT	11 07 60	295	00
BRADLEY	MR	SLT	10 09 59	295	00
BYERS	RS	SLT	04 09 61	100	00
COUSINS	RP	SLT	29 09 61	100	00
DESROCHERS	JM	SLT	04 09 61	100	00
DUCROS	PY	SLT	04 09 61	100	00
ELLIS	MB	SLT	29 09 61	100	00
GREGORY	JR	SLT	04 09 61	100	00
KAUTZ	GW	SLT	01 09 61	100	00
LEGG	JC	SLT	29 09 61	100	00
MOORE	TM	SLT	29 09 61	100	00
ROBISON	DM	SLT	04 09 61	100	00
ROY	JO	SLT	04 09 61	100	00
SMITH	RC	SLT	29 09 61	100	00
MONT	JM	SLT	14 03 60	140	70
RUEST	AM	SLT	08 05 61	295	00
DUMBRILLE	PW	SLT	04 09 61	100	00
HARRISON	D	SLT	04 09 61	100	00
HARRISON	KG	SLT	29 09 61	100	00
INGRAM	FJ	SLT	29 09 61	100	00
KNILL	GD	SLT	04 09 61	100	00
LAVERTY	G	SLT	29 09 61	100	00
MACKENZIE	KS	SLT	29 09 61	100	00
NICHOLSON	CM	SLT	29 09 61	100	00
ROY	RG	SLT	04 09 61	100	00
SPAVEN	HR	SLT	29 09 61	100	00
SPRUNG	JP	SLT	04 09 61	100	00
STEWART	CE	SLT	04 09 61	100	00
KRISMER	LA	SLT	25 09 61	250	00
LANG	DL	SLT	25 09 61	250	00
YOUNG	DA	CMD 0	11 09 61	158	00
HANCOCK	HJ	CMD 0	17 09 60	153	00
LEVESQUE	BJ	CMD 0	28 08 61	168	00
MEDCALF	PA	CMD 0	26 09 60	202	00
COLE	WE	CMD 0	12 12 59	166	00
RAVEN	DP	CMD 0	10 12 60	166	00
WADDELL	GS	CMD 0	25 09 61	167	00
WILSON	MN	CMD 0	25 09 61	296	00
DICKIE	GA	CMD 0	25 09 61	167	00

E 42 NAVAL CAREER COUNSELLORS EAST

CONNOR	GL	LCDR	26 09 61	250	00
PERRAULT	MY	LT	31 08 59	250	00
SMITH	EW	LT	15 06 61	110	00
BRACE	V	LT	31 08 61	140	70
MERCER	FW	LT	07 09 61	250	00
DERIBLE	BE	LT	28 11 60	130	00

HMC SHIPS, FLEET ESTABLISHMENTS AND UNITS, WITH THEIR OFFICERS

BILLET NO.	NAME AND INITIALS		RANK	DATE OF APPOINTMENT	DESIGNATOR	SUB-SPECIALTY
<u>E 44</u>	<u>RECRUITING OFFICERS EAST</u>					
	BABINEAU	DB	LCDR	12 01 56	130	13
	WHITMAN	NR	LT	01 06 54	200	00
	TORONTO RECRUITING OFFICER					
	LAPHEN	FC	LCDR	20 06 60	130	13
	MONTREAL RECRUITING OFFICER					
	BELANGER	MH	LCDR	11 09 61	130	00
	VAILLANCOURT	JA	LT STAR	12 01 61	168	00
	GUYON	J	A LT	04 02 60	140	00
	QUEBEC RECRUITING OFFICER					
	LEDOC	RJ	LT	11 04 60	130	00
	OTTAWA RECRUITING OFFICER					
	AVELING	WH	LT STAR	14 09 59	151	00
	HEATLEY	GE	A LT	12 01 61	140	00
	HALIFAX RECRUITING OFFICER					
	LOVE	AT	LCDR	17 01 58	130	00
	SAINT JOHN N B RECRUITING OFFICER					
	COLEGRAVE	DS	LCDR	28 09 61	130	00
	TRAINING AND TRANSIENT					
	WILSON	GC	LCDR	23 09 61	130	00
<u>E 48</u>	<u>BYTOWN</u>					
	BYRNE	AJ	LCDR	11 01 61	110	00
	STOKES	KC	LCDR	19 09 60	140	70
	TRAINING AND TRANSIENT					
	TISDALL	EP	RADM	07 07 61	130	17
	GILLESPIE	FT	CMFRE	22 06 61	140	60
	ARMSTRONG	JD	CAPT	01 07 61	250	00
	LARUE	GA	CDR	24 07 61	130	00
	CARNALL	HB	CDR	18 09 61	130	00
	BLACKMORE	DS	CDR	07 02 61	270	09
	CHRISTIE	WB	CDR	12 09 61	140	60
	CLARK	JM	CDR	11 09 61	250	00
	COOK	GD	LCDR	24 07 61	130	30
	MOREHOUSE	SJ	LCDR	01 09 61	140	40
	DUNBAR	RM	LCDR	07 03 61	130	09
	GAMBLIN	DK	LCDR	22 09 61	130	13
	FRENCH	FJ	LCDR	11 09 61	130	09
	SCOTT	PA	LCDR	28 08 61	130	17
	CARNEY	EE	LCDR	19 08 61	140	70
	SMITH	HW	LT	14 08 61	140	63
	STUBBINGTON	EW	LT STAR	04 06 61	156	00
	MCLEWIN	DJ	SLT	29 05 61	100	00
	MUENZER	HP	SLT	29 05 61	100	00
	MYHRE	R	CMD O	19 08 61	157	00
	MILLER	VR	A SLT	29 05 61	140	00
	BRECKENRIDGE	WP	A SLT	29 05 61	140	00
	CARRIGAN	SD	A SLT	29 05 61	140	00
	CLARK	TJ	A SLT	29 05 61	140	00
	CLARKE	FN	A SLT	29 05 61	140	00
	COFFEN	CC	A SLT	28 05 61	140	00
	COOK	WA	A SLT	01 06 61	140	00
	HALLARAN	DC	A SLT	29 05 61	140	00
	HARVEY	FW	A SLT	29 05 61	140	00
	JACKSON	R	A SLT	29 05 61	140	00
	MCGEE	JE	A SLT	29 05 61	140	00
	MCINTOSH	AS	A SLT	29 05 61	140	00

HMC SHIPS, FLEET ESTABLISHMENTS AND UNITS, WITH THEIR OFFICERS

BILLET NO.	NAME AND INITIALS	RANK	DATE OF APPOINTMENT	DESIGNATOR	SUB-SPECIALTY
------------	-------------------	------	---------------------	------------	---------------

CONTINUED

MCKAY	BE	A SLT	29 05 61	140	00
MONK	DT	A SLT	29 05 61	140	00
MUCKLE	DE	A SLT	29 05 61	140	00
NIELSEN	E	A SLT	29 05 61	140	00
OBRIEN	LA	A SLT	29 05 61	140	00
TANTON	CR	A SLT	29 05 61	140	00
TUCKER	JE	A SLT	29 05 61	140	00
WILLIS	GI	A SLT	29 05 61	140	00
WOOSNAM	RM	A SLT	29 05 61	140	00
YOUNGSON	FG	A SLT	29 05 61	140	00

E 50 NAVAL MEMBER CANADIAN JOINT STAFF
LONDON AND NIOBE

BOULTON	AG	CMDRE	27 07 60	130	00
HADDON	PE	CAPT	21 06 60	130	00
DILLON	CJ	CMDRE	02 01 61	140	70
WEBBER	RA	CDR	22 05 61	130	00
BOOTH	PS	CDR	19 09 60	130	13
SMITH	NA	CDR	22 08 60	140	41
BENNETT	OW	CDR	10 08 59	140	50
LEWIS	KE	CDR	25 09 61	140	40
SPICER	WC	CDR	28 08 61	130	13
GROSSKURTH	RA	CDR	01 03 61	140	60
THOMAS	TJ	LCDR	08 12 58	130	13
SMITH	BE	LCDR	07 08 59	140	70
ROWLAND	AF	LCDR	12 08 60	130	00
MORRIS	WD	LCDR	31 07 61	140	70
SANDS	PJ	LCDR	12 09 60	140	70
CAMPFIELD	DO	LCDR	25 11 58	130	09
BURNS	JR	LCDR	27 03 61	110	00
JOHNSTON	JR	LCDR	13 07 59	120	00
MANIFOLD	CR	LCDR	13 03 61	130	13
MCNICOL	DS	LCDR	22 09 61	140	70
MCCREA	KM	LCDR	31 07 61	250	00
FREEMAN	R	LCDR	06 02 61	130	13
HUGHES	WA	LCDR	25 09 61	130	13
DEE	S	LCDR	13 07 60	130	01
PARKER	ES	LCDR	10 07 61	130	00
BISSELL	PG	LCDR	21 11 60	130	17
KASTNER	GA	LCDR	05 07 61	140	60
GOUDY	J	LCDR	07 11 60	130	13
STOLEE	EB	LCDR	25 01 60	130	01
KNOX	JH	LCDR	05 07 61	140	40
FORD	AG	LCDR	12 09 60	140	40
CHARLTON	P	LT	10 10 60	140	41
HUGHES	AH	LT	20 07 60	140	60
FORMAN	GE	LT	30 09 60	110	63
LOCHEAD	DS	LT	09 09 60	140	60
SWYER	WT	LT	05 07 60	140	55
CAMPBELL	RG	LT	11 10 60	130	09
SMITH	GF	LT	28 09 61	140	40
REESJONES	TG	LT	25 09 61	290	00
MONKHOUSE	WL	LT	03 07 61	110	00
FRASER	DG	LT	15 08 60	110	00
WILLIAMS	VA	LT	03 07 61	110	00
MCNEILLY	WR	LT	28 09 60	140	55
MCDERMOTT	JW	LT	03 07 61	110	00
LUFF	JB	LT	12 06 61	140	70
LEWIS	AE	LT	03 07 61	110	00
REID	IJ	LT	18 09 58	140	40
MASON	EB	CMD O	27 02 61	160	00
COWELL	S	CMD O	30 08 61	165	00
CURRY	WC	CMD O	27 02 61	160	00
SPICER	R	A CMD O	30 08 61	165	00

HMC SHIPS, FLEET ESTABLISHMENTS AND UNITS. WITH THEIR OFFICERS

BILLET NO.	NAME AND INITIALS	RANK	DATE OF APPOINTMENT	DESIGNATOR	SUB-SPECIALTY
------------	-------------------	------	---------------------	------------	---------------

E 52 NAVAL MEMBER CANADIAN JOINT STAFF
WASHINGTON AND NIAGARA

O'BRIEN	JC	CMDRE	27 09 61	130	09
HENNING	RV	CAPT	09 12 59	140	50
GAYNOR	BE	CDR	18 09 61	140	70
COSGROVE	JF	CDR	05 07 61	140	50
GUTTORMSON	BF	CDR	26 06 61	140	60
MCGREGOR	H	CDR	31 08 59	140	70
RYAN	DH	CDR	29 07 59	110	00
THOMSON	JW	CDR	23 11 60	140	70
MONTEITH	RG	CDR	17 08 59	140	41
ONYSKO	W	CDR	15 07 60	140	50
MACFARLANE	GR	CDR	12 06 61	130	13
SOUTHON	AB	LCDR	01 06 59	140	70
CUPPLES	AM	CDR	20 07 59	130	09
CAMPBELL	JG	LCDR	09 09 60	140	41
ATKINSON	WH	LCDR	26 09 60	110	00
FISHER	RE	LCDR	11 01 60	140	63
PRATT	CG	LCDR	03 07 61	130	01
HOYTE	GA	LCDR	25 05 60	130	09
JUDD	BL	LCDR	05 09 61	130	01
WOODS	DG	LCDR	03 07 61	290	00
CRAWFORD-SMITH	J	LCDR	05 09 61	140	00
COCKS	HT	LCDR	17 07 61	140	70
FRICKER	JF	LCDR	12 09 60	140	70
EVANS	RA	LCDR	10 03 61	130	17
MARTIN	MA	LCDR	06 06 60	130	13
ASHFIELD	JM	LCDR	31 08 59	140	55
CAMPBELL	AP	LCDR	17 07 61	130	17
MILES	JF	LCDR	24 07 59	140	60
LOCKWOOD	EW	LCDR	05 09 61	140	60
MCCUBBIN	E	LCDR	13 06 60	140	60
RATCLIFFE	R	LCDR	18 07 60	130	05
HESELTINE	JC	LCDR	27 07 59	140	50
REID	JM	LCDR	21 09 59	130	13
BELL	HA	LCDR	05 08 58	140	40
SCOTT	CJ	LCDR	07 08 61	130	00
BEAUREGARD	JA	LCDR	07 11 60	130	09
SMITH	DW	LCDR	11 10 60	270	00
CLARE	WS	LCDR	07 11 60	140	70
HULL	L	LCDR	08 08 60	110	00
KNIGHT	CJ	LT	05 09 61	290	00
PALMER	H	LT	25 07 60	140	60
SOSNKOWSKI	J	LT	10 10 60	110	88
JONES	FA	LT	14 09 60	130	00
MURRAY	KR	LT	05 06 61	140	70
WAY	CJ	LT	10 06 60	140	70
MORE	GA	LT	09 06 61	110	00
RICHARDSON	HH	LT	11 11 59	140	70
HEWER	JD	LT	18 01 60	110	00
EYRE	TA	LT	08 06 59	140	41
INGLIS	JA	LT	27 07 59	140	40
SLOAN	WS	LT	25 08 60	110	00
OTTO	HH	LT	08 06 59	140	40
MCKEY	KG	LT	29 08 60	140	60
IFE	DA	LT	12 09 61	296	00
JEKYLL	RG	LT	14 08 61	140	41
GRAY	DM	LT	31 07 61	260	00
BARNHOUSE	PD	LT	31 07 61	140	60
BROWN	DJ	LT	02 07 61	140	40
PLANT	JB	LT	12 06 61	140	40
BROUGHTON	WJ	LT	09 06 58	140	55
DRUMMOND	TG	LT	12 06 61	140	41
SARGENT	WC	LT	03 07 61	140	55
ENGH	IB	LT	08 06 59	140	55
WALLACE	SR	CMD O	10 07 61	296	00

HMC SHIPS, FLEET ESTABLISHMENTS AND UNITS, WITH THEIR OFFICERS

BILLET NO.	NAME AND INITIALS		RANK	DATE OF APPOINTMENT	DESIGNATOR	SUB-SPECIALTY
<u>E 54</u>	<u>CANADIAN NAVAL COMMANDER NEWFOUNDLAND AND AVALON</u>					
	BREMNER	W	CDR	15 02 60	130	13
	SUPPLY OFFICER BENTLEY	FA	LCDR	30 05 60	140	70
<u>E 55</u>	<u>SENIOR NAVAL OFFICER ST LAWRENCE RIVER SUB AREA</u>					
	VALIQUETTE	JB	LT	21 02 61	130	00
	WARD	FS	CDR	01 06 61	140	50
	ADAMIC	E	LCDR	12 09 60	140	70
<u>E 56</u>	<u>PRINCIPAL NAVAL OVERSEER EAST</u>					
	YELLAND	GF	A CAPT	15 10 60	140	55
	DEAR	HC	LCDR	25 11 60	140	40
	MIODONSKI	EW	LCDR	25 07 58	140	40
	SHEA	FE	LCDR	03 07 61	140	40
	FRASER	K	CMD O	26 09 61	160	00
	SUPPLY DEPARTMENT MASON	R	LT	15 12 58	140	70
	ENGINEERING DEPARTMENT SHELTON	AC	LT STAR	14 10 60	161	00
	ELECTRICAL DEPARTMENT DUNFEE	GO	LCDR	19 06 61	130	60
	CONSTRUCTOR DEPARTMENT PARRY	J	LCDR	17 03 61	RN	
<u>E 57</u>	<u>PRINCIPAL NAVAL OVERSEER MONTREAL</u>					
	SOMERS	JS	CAPT	26 07 58	140	40
	SALMON	KW	CDR	15 05 61	140	40
	RESIDENT NAVAL OVERSEER KEDDY	PEACOCK CJ	LT	07 07 58	140	40
	RESIDENT NAVAL OVERSEER ROBERTS	LACHINE RW	LT	15 08 60	140	40
	NAVAL ENGINEERING TEST ESTABLISHMENT MILLER	DD	LCDR	02 03 59	140	40
	SUPPLY DEPARTMENT EDWARDS	RJ	LCDR	28 08 61	140	70
	ENGINEERING DEPARTMENT CLOGGIE	WT	LT STAR	20 03 61	161	00
	ELECTRICAL DEPARTMENT BANFIELD BRIGHT	NR RW	LCDR CMD O	02 05 60 10 07 61	140 163	60 60
	ORDNANCE DEPARTMENT COPP	GE	CMD O	05 09 61	164	00
	CONSTRUCTOR DEPARTMENT MITCHELL HINKEL	ES HP	LCDR CMD O	10 04 61 27 09 61	140 160	55 00

HMC SHIPS, FLEET ESTABLISHMENTS AND UNITS, WITH THEIR OFFICERS

BILLET NO.	NAME AND INITIALS		RANK	DATE OF APPOINTMENT	DESIGNATOR	SUB-SPECIALTY
<u>E 58</u>	<u>HOCHELAGA</u>					
	COSSETTE	P	CDR	31 08 59	140	70
	CHAPLAINS					
	TAYLOR	WB	CH P 2	01 09 59	280	00
	EXECUTIVE OFFICER					
	PETIT	FC	LCDR	08 09 61	130	33
	GOODWIN	DK	LT	11 07 61	260	00
	SUPPLY OFFICER					
	LECKIE	R	LCDR	27 10 60	140	70
	TRAINING OFFICER					
	MAUNDCOTE-CARTER	LW	LCDR	10 08 59	250	00
	JONES	WF	LCDR	08 09 61	140	70
	LAROCHE	JH	LCDR	01 08 61	130	13
	SIGURDSON	TA	LCDR	24 04 61	140	70
	CREEKMAN	CT	LCDR	19 05 59	US	
	MCKEE	IF	LT	15 05 61	130	00
	DRIEGA	AW	LT	12 05 61	140	70
	FRASER	IR	LT	11 09 61	140	70
	BEAMENT	GA	LT	18 09 59	140	70
	SUTHERLAND	RM	LT	17 05 60	140	70
	CHOUINARD	JM	LT	01 08 61	130	00
	BOUDREAU	DM	A LT	27 09 61	250	00
	GAYDA	EH	CMD O	01 05 61	167	00
	TRAINING AND TRANSIENT					
	NORTHEY	WH	LCDR	06 09 60	220	00
	WHYTE	RA	LCDR	28 08 61	130	33
	COLE	JD	SLT	30 09 61	100	00
	HUDON	LJ	SLT	02 09 61	100	00
<u>E 60</u>	<u>PRINCIPAL NAVAL OVERSEER SOREL</u>					
	CLARK	D	CDR	15 10 60	140	60
	SUPPLY DEPARTMENT					
	CLARK	FG	LT	18 09 61	140	70
	ELECTRICAL DEPARTMENT					
	FAWLEY	J	LCDR	05 09 61	140	60
	CONSTRUCTOR DEPARTMENT					
	MOREIRA	DR	LCDR	22 09 58	140	55
<u>E 61</u>	<u>PRINCIPAL NAVAL OVERSEER QUEBEC</u>					
	KIMMERLY	EW	CDR	24 10 60	140	55
	DOUGLAS	FG	LCDR	06 09 60	140	60
	HAYES	WR	LT	29 06 61	140	40
	SUPPLY DEPARTMENT					
	THIBAUT	LJ	LT	01 08 61	140	70
	ENGINEERING DEPARTMENT					
	HINDLE	HF	LCDR	15 08 60	140	40
	CONSTRUCTOR DEPARTMENT					
	SHADDICK	WF	LT	01 04 61	140	55
<u>E 62</u>	<u>CANSERVCOL KINGSTON</u>					
	LEY	JR	LCDR	17 09 59	130	00

HMC SHIPS, FLEET ESTABLISHMENTS AND UNITS, WITH THEIR OFFICERS

BILLET NO.	NAME AND INITIALS	RANK	DATE OF APPOINTMENT	DESIGNATOR	SUB- SPECIALTY
CONTINUED					
	THOMAS	W	LT	24 08 60	130 00
TRAINING AND TRANSIENT					
	BLANCHARD	PA	LT	05 09 61	110 00
	KROEGER	PH	CDT	14 09 61	100 00
	MCNICOLL	R	CDT	15 09 60	100 00
	BLAIS	JP	CDT	14 09 61	100 00
	BUCKERIDGE	WG	CDT	28 08 61	100 00
	BURGESS	AE	CDT	12 09 61	100 00
	CARR	RA	CDT	20 09 61	100 00
	DECARLO	FA	CDT	12 09 61	100 00
	LEONOWICZ	VF	CDT	14 09 61	100 00
	MCBRIDE	DJ	CDT	28 08 61	100 00
	POLLARD	DE	CDT	04 09 61	100 00
	REILLEY	DJ	CDT	28 08 61	100 00
	RICHARD	JJ	CDT	28 08 61	100 00
	SUTHERLAND	JD	CDT	14 09 61	100 00
	THOMAS	RH	CDT	14 09 61	100 00
	BARTON	JC	CDT	04 09 61	100 00
	BEAUBIEN	CP	CDT	14 09 61	100 00
	CHAMPOUX	YJ	CDT	14 09 61	100 00
	COMYN	MI	CDT	14 09 61	100 00
	CUDE	WL	CDT	12 09 61	100 00
	DUVAL	JJ	CDT	14 09 61	100 00
	EAST	LT	CDT	28 08 61	100 00
	GARNETT	PM	CDT	14 09 61	100 00
	HAMILTON	RK	CDT	04 09 61	100 00
	HAYES	KS	CDT	04 09 61	100 00
	HOTTE	NF	CDT	14 09 61	100 00
	JEFFERS	WC	CDT	14 09 61	100 00
	JOYNT	JW	CDT	14 09 61	100 00
	LAWDER	ED	CDT	12 09 61	100 00
	MORRES	MF	CDT	14 09 61	100 00
	MOTTERSHEAD	CI	CDT	12 09 61	100 00
	NEWMAN	RD	CDT	28 08 61	100 00
	PAYNE	JH	CDT	14 09 61	100 00
	PAYNE	PT	CDT	14 09 61	100 00
	REES	RE	CDT	14 09 61	100 00
	ROSE	CT	CDT	14 09 61	100 00
	RUTHERFORD	RA	CDT	04 09 61	100 00
	SCHAUMBURG	HW	CDT	28 08 61	100 00
	STEELE	JK	CDT	28 08 61	100 00
	STEWART	RD	CDT	11 08 61	100 00
	STOWE	GL	CDT	28 08 61	100 00
	TUCKER	AT	CDT	14 09 61	100 00
	TYLER	GA	CDT	12 09 61	100 00
	WALLER	RC	CDT	28 08 61	100 00
	WILLIAMSON	JN	CDT	28 08 61	100 00
	WREFFORD	RJ	CDT	11 09 61	100 00
	ARCHER	AM	CDT	15 09 61	100 00
	APPLEFORD	LD	CDT	04 09 61	100 00
	BAIN	JC	CDT	14 09 61	100 00
	BRETT	TM	CDT	14 09 61	100 00
	BROWN	RC	CDT	15 09 60	100 00
	COATSWORTH	RM	CDT	14 09 61	100 00
	CODLING	DA	CDT	14 09 61	100 00
	CROFT	EE	CDT	14 09 61	100 00
	DAVIE	EE	CDT	04 09 61	100 00
	DORRINGTON	PF	CDT	14 09 61	100 00
	EARLE	G	CDT	14 09 61	100 00
	GEE	TW	CDT	14 09 61	100 00
	GRAY	RJ	CDT	14 09 61	100 00
	HUTCHINSON	WE	CDT	04 09 61	100 00
	KOLVART	JT	CDT	14 09 61	100 00
	LAWSON	JR	CDT	04 09 61	100 00
	MACE	FP	CDT	14 09 61	100 00
	PICKERING	JR	CDT	14 09 61	100 00
	PIRQUET	JR	CDT	14 09 61	100 00
	POKOTYLO	AE	CDT	11 09 61	100 00
	PRESTON	RL	CDT	14 09 61	100 00

HMC SHIPS, FLEET ESTABLISHMENTS AND UNITS, WITH THEIR OFFICERS

BILLET NO.	NAME AND INITIALS	RANK	DATE OF APPOINTMENT	DESIGNATOR	SUB- SPECIALTY
---------------	-------------------	------	------------------------	------------	-------------------

CONTINUED

SEIBERT	GH	CDT	14 09 61	100	00
THOMAS	JF	CDT	14 09 61	100	00
TURNER	BM	CDT	14 09 61	100	00
WALL	JD	CDT	11 09 61	100	00
WEST	EN	CDT	14 09 61	100	00
WHITTAKER	H	CDT	14 09 61	100	00
BEAUCHEMIN	LJ	CDT	14 09 61	100	00
BROWN	GA	CDT	08 09 60	100	00
COXON	BJ	CDT	14 09 61	100	00
DUMBRILLE	PL	CDT	04 09 61	100	00
FLANNAGAN	JH	CDT	14 09 61	100	00
FRASER	JC	CDT	14 09 61	100	00
GEFFRAY	JH	CDT	08 09 60	100	00
HALLIDAY	AJ	CDT	14 09 61	100	00
ODONOUGHUE	RP	CDT	14 09 61	100	00
RITCHIE	DO	CDT	14 09 61	100	00
SKELLY	WC	CDT	04 09 61	100	00
WIGHT	DC	CDT	11 09 61	100	00
BARRATT	DE	CDT	07 09 61	100	00
BOYD	JR	CDT	07 09 61	100	00
BROOKE	TC	CDT	07 09 61	100	00
CARTER	TE	CDT	07 09 61	100	00
COLE	AR	CDT	07 09 61	100	00
DONNARUMMA	A	CDT	07 09 61	100	00
FORBES	JG	CDT	07 09 61	100	00
KITTL	NA	CDT	07 09 61	100	00
LIKINS	RS	CDT	07 09 61	100	00
MCLAREN	JE	CDT	07 09 61	100	00
ROBERTSON	K	CDT	07 09 61	100	00
SAVIGNY	GH	CDT	07 09 61	100	00
SHIGA	HB	CDT	07 09 61	100	00
TAYLOR	LT	CDT	07 09 61	100	00
WRIGHT	RL	CDT	07 09 61	100	00
YOUNG	TD	CDT	07 09 61	100	00

E 63 NAVAL SUPPLY DEPOT MONTREAL

SHAW	AE	LCDR	23 06 60	140	70
JOHNSON	JA	LCDR	21 08 61	140	70
EVANS	TH	LT	03 02 58	140	40
ADAIR	JP	LT	26 10 59	US	

E 64 CANSERVCOL ST JEAN

PICARD	RL	LCDR	20 07 59	250	00
COMEAU	GJ	LT	01 08 60	130	00
TRAINING AND TRANSIENT					
MAY	RG	CDT	14 09 61	100	00
AHLBLAD	KE	CDT	14 09 61	100	00
ARCHBOLD	AG	CDT	14 09 61	100	00
AYOTTE	CN	CDT	14 09 61	100	00
BEULENCE	PJ	CDT	14 09 61	100	00
BORROWMAN	DM	CDT	14 09 61	100	00
BRETON	DL	CDT	14 09 61	100	00
CHARLEBOIS	PJ	CDT	14 09 61	100	00
CHILD	PJ	CDT	14 09 61	100	00
CURTIS	TD	CDT	14 09 61	100	00
GUERIN	AJ	CDT	14 09 61	100	00
HARDY	TD	CDT	14 09 61	100	00
HOULISTON	PR	CDT	14 09 61	100	00
HYNDMAN	DJ	CDT	14 09 61	100	00
JOHN	WD	CDT	14 09 61	100	00
JULL	RD	CDT	14 09 61	100	00
MARTIN	PC	CDT	14 09 61	100	00
MORIN	FJ	CDT	14 09 61	100	00

HMC SHIPS, FLEET ESTABLISHMENTS AND UNITS. WITH THEIR OFFICERS

BILLET NO.	NAME AND INITIALS	RANK	DATE OF APPOINTMENT	DESIGNATOR	SUB-SPECIALTY
CONTINUED					
	MURRELL	DR	CDT	14 09 61	100 00
	PATTON	DW	CDT	14 09 61	100 00
	SCOTT	DJ	CDT	14 09 61	100 00
	SIMARD	RG	CDT	14 09 61	100 00
	AUNS	VU	CDT	14 09 61	100 00
	BACON	SR	CDT	14 09 61	100 00
	BELANGER	RJ	CDT	14 09 61	100 00
	BELHUMEUR	CJ	CDT	14 09 61	100 00
	BOVEY	AG	CDT	22 06 61	100 00
	BRAHAM	MR	CDT	14 09 61	100 00
	BRUCE	DL	CDT	14 09 61	100 00
	CARRIER	DR	CDT	14 09 61	100 00
	DEBAETS	FG	CDT	14 09 61	100 00
	DEMIANY	JZ	CDT	14 09 61	100 00
	DODD	JR	CDT	14 09 61	100 00
	GAUCHER	MH	CDT	14 09 61	100 00
	GOODE	AJ	CDT	14 09 61	100 00
	GRATTON	JF	CDT	14 09 61	100 00
	HICK	LW	CDT	14 09 61	100 00
	JETTE	JJ	CDT	14 09 61	100 00
	JOHNSON	JE	CDT	14 09 61	100 00
	KINCAID	PJ	CDT	14 09 61	100 00
	LANDERKIN	HF	CDT	14 09 61	100 00
	MACDONALD	JL	CDT	14 09 61	100 00
	MACKINNON	RK	CDT	14 09 61	100 00
	MILOT	MR	CDT	14 09 61	100 00
	MORIN	JA	CDT	14 09 61	100 00
	OUELLETTE	RH	CDT	14 09 61	100 00
	REICHELSON	S	CDT	14 09 61	100 00
	RIGBY	BW	CDT	14 09 61	100 00
	SPENCE	HJ	CDT	14 09 61	100 00
	THOMPSON	BL	CDT	14 09 61	100 00
	WALKER	RB	CDT	14 09 61	100 00
	WILSON	IE	CDT	14 09 61	100 00
	APEDAILE	WM	CDT	08 09 61	100 00
	ARES	GA	CDT	08 09 61	100 00
	BORROWMAN	AK	CDT	08 09 61	100 00
	BOURRET	GR	CDT	08 09 61	100 00
	BRISSON	PJ	CDT	08 09 61	100 00
	BUTLER	JB	CDT	08 09 61	100 00
	CAILLE	JA	CDT	08 09 61	100 00
	CALDER	AC	CDT	08 09 61	100 00
	CALL	AJ	CDT	08 09 61	100 00
	DAVIES	RW	CDT	08 09 61	100 00
	DONAHUE	GL	CDT	08 09 61	100 00
	DUPERRON	JA	CDT	08 09 61	100 00
	FEUERSTACK	VH	CDT	18 09 61	100 00
	GAGNON	JR	CDT	08 09 61	100 00
	GAGNON	JN	CDT	08 09 61	100 00
	GAULIN	JR	CDT	08 09 61	100 00
	GIROUX	GJ	CDT	08 09 61	100 00
	HOAR	DL	CDT	08 09 61	100 00
	JENKINS	AY	CDT	08 09 61	100 00
	LAFOND	JJ	CDT	08 09 61	100 00
	LAUZIER	JJ	CDT	08 09 61	100 00
	LEMIEUX	SG	CDT	08 09 61	100 00
	LIZOTTE	H	CDT	08 09 61	100 00
	MARCIL	AG	CDT	08 09 61	100 00
	MARCHAND	YR	CDT	08 09 61	100 00
	MAYNARD	CJ	CDT	08 09 61	100 00
	MCCALLUM	WA	CDT	08 09 61	100 00
	MCLEAN	KG	CDT	08 09 61	100 00
	MONETTE	RA	CDT	08 09 61	100 00
	MORRIS	DR	CDT	08 09 61	100 00
	PAPINEAU	LG	CDT	08 09 61	100 00
	PAQUETTE	JJ	CDT	08 09 61	100 00
	PAUMIER	JG	CDT	08 09 61	100 00
	PITT	GJ	CDT	08 09 61	100 00
	POTTER	MU	CDT	08 09 61	100 00
	RICHARD	R	CDT	08 09 61	100 00

HMC SHIPS, FLEET ESTABLISHMENTS AND UNITS. WITH THEIR OFFICERS

BILLET NO.	NAME AND INITIALS	RANK	DATE OF APPOINTMENT	DESIGNATOR	SUB- SPECIALTY
CONTINUED					
	SALE	GR	CDT	08 09 61	100 00
	SHERWOOD	RL	CDT	08 09 61	100 00
	SUTHERLAND	RA	CDT	08 09 61	100 00
	TETRAULT	JP	CDT	08 09 61	100 00
	WELLWOOD	CR	CDT	08 09 61	100 00
<u>E 67</u>	<u>NATIONAL DEFENCE MEDICAL CENTRE</u>				
	RUTTAN	HR	CAPT	05 09 61	290 00
	WEST	CA	LCDR	28 08 61	290 00
	MEDHURST	JD	LCDR	15 07 61	290 00
	BALL	MJ	LT	21 08 61	296 00
	FORGRAVE	GA	LT	15 05 61	295 00
	WESTERBERT	AR	LT	15 07 61	296 00
	GIBSON	IG	SLT	14 07 61	296 00
	CRAMER-ROBERTS	CG	SLT	11 09 61	296 00
<u>E 68</u>	<u>SURGEON GENERALS STAFF</u>				
	RICHARDS	ST	LCDR	01 04 60	297 00
	RUSSELL	MJ	LCDR	15 08 60	295 00
	SKINNER	VH	LCDR	01 04 60	297 00
	FORD	SP	LCDR	25 07 60	296 00
	FEARS	LP	LCDR	10 08 59	296 00
	PORTER	EY	LCDR	01 04 60	297 00
	CLARK	HJ	LT	06 09 60	297 00
<u>E 72</u>	<u>OPERATIONAL EVALUATION ORGANIZATION</u>				
	COATES	JJ	LCDR	15 08 60	130 00
	HUTCHINSON	WD	LCDR	03 01 61	140 60
	COSTIN	FW	LCDR	28 10 60	130 01
	MORRIS	AF	LCDR	03 10 60	130 13
	NELSON	DH	LT	04 09 61	140 60
<u>E 76</u>	<u>CANADIAN NAVAL LIAISON OFFICER BERMUDA</u>				
	TANNER	AJ	LCDR	24 08 59	130 00
<u>E 80</u>	<u>TRI SERVICE</u>				
	SIMPSON	JS	LCDR	07 08 61	290 00
	SWEET	SM	SLT	02 09 58	295 00
	MOSACK	EA	SLT	12 09 60	295 00
	SACLANT				
	KING	DG	CAPT	07 01 59	130 00
	TIMBRELL	RW	CAPT	17 08 60	130 13
	DICKINSON	NS	A CAPT	27 06 60	130 00
	BLACK	HA	CDR	12 09 60	140 70
	SMYTH	JC	CDR	15 07 61	130 00
	LEE	DD	CDR	05 07 60	130 09
	MACLENNAN	DM	CDR	25 07 60	130 13
	STOKES	JA	LCDR	17 05 60	130 87
	KEOHANE	TJ	LCDR	30 06 60	140 40
	EASTLANT				
	GRAY	CA	CDR	28 08 61	130 00
	BABBITT	GW	LCDR	07 01 61	110 00

HMC SHIPS, FLEET ESTABLISHMENTS AND UNITS, WITH THEIR OFFICERS

BILLET NO.	NAME AND INITIALS	RANK	DATE OF APPOINTMENT	DESIGNATOR	SUB- SPECIALTY
CONTINUED					
WESTLANT	CAMPBELL JM	LT	17 10 60	130	09
ATTACHE NORWAY, DENMARK AND SWEDEN	KORNING JE	A CAPT	18 09 61	130	00
ATTACHE USSR AND FINLAND	MACKNIGHT DL	CAPT	13 07 61	130	13
ATTACHE NETHERLANDS	DAWSON JP	CAPT	01 07 60	130	13
ATTACHE TURKEY	LANTIER D	A CAPT	15 09 59	130	00
JOINT STAFF NATIONAL DEFENCE HEADQUARTERS	HAYES WP	CAPT	05 09 61	130	17
	CAMPBELL AC	CDR	18 08 60	130	00
	HOWE WH	CDR	23 04 61	130	09
	MCPHEE IA	CDR	12 01 59	130	00
	ROSS ER	LCDR	17 02 60	140	52
SECRETARY PERSONNEL MEMBERS COMMITTEE	HUDSON GC	LCDR	01 04 59	130	00
AIDE DE CAMP TO GOVERNOR GENERAL	NANTEL R	LT	19 06 61	110	00
JOINT NBCD WARFARE SCHOOL	OLLSON GL	LCDR	14 08 61	130	00
MILITARY AGENCY FOR STANDARDIZATION	DOULL JR	CDR	15 05 61	130	05
	MAURO GR	LT	06 07 60	140	00
	SCOTT EO	LT	13 03 61	140	00
JOINT PHOTOGRAPHIC INTELLIGENCE CENTRE	ROCKLIFFE SEARLE JV	LT	24 10 60	110	00
JOINT MEDICAL TRAINING CENTRE	HOOD AW	LCDR	26 10 59	297	00
	OTT HF	LT	03 01 61	295	00
MEDICAL INSPECTION ROOM	THOMSON EG	LT	07 08 61	290	00
DIRECTOR OF INTER SERVICE DEVELOPMENT	YOUNG JL	LT STAR	19 01 60	167	00
ROYAL NAVAL STAFF COLLEGE	YOUNG JB	CDR	08 08 60	130	00
NATIONAL DEFENCE COLLEGE KINGSTON	QUINN HL	CMDRE	24 08 61	130	00
LIAISON OFFICER RCAF TRAINING COMMAND	PATTON CG	LCDR	11 08 61	110	00
RCN BENEVOLENT FUND	MCCLYMONT H	LCDR	01 04 53	140	70
<u>6 00</u>	<u>GLOUCESTER AND SENIOR OFFICER SUPPLEMENTARY RADIO STATIONS</u>				
	JOHNSON AP	CDR	01 02 61	270	00
STAFF OFFICER ADMINISTRATION	MOECKL W	CMD O	15 05 61	167	00

HMC SHIPS, FLEET ESTABLISHMENTS AND UNITS. WITH THEIR OFFICERS

BILLET NO.	NAME AND INITIALS		RANK	DATE OF APPOINTMENT	DESIGNATOR	SUB-SPECIALTY
CONTINUED						
	CHAPLAINS					
	SHANNON	R	CH P 3	01 09 61	280	00
	EXECUTIVE OFFICER					
	STEEL	DB	LCDR	05 12 60	130	09
	TRAINING					
	WILKINSON	WC	LT	26 09 60	270	00
	STROUD	SH	LT	28 12 59	270	00
	AMOS	WL	CMD O	01 09 61	270	00
	SUPPLY OFFICER					
	JACKSON	LA	LCDR	31 07 61	140	70
	OPERATIONS DEPARTMENT					
	CARMICHAEL	D	LT	19 12 60	130	09
<u>G 01</u>	<u>FROBISHER</u>					
	LAURIE	LC	CMD O	08 03 61	270	00
<u>G 02</u>	<u>GANDER</u>					
	COLLINS	RC	LT	04 08 61	270	00
	WALKER	CH	CMD O	04 08 61	270	00
<u>G 03</u>	<u>ALBRO LAKE</u>					
	MILNE	GR	LCDR	11 07 60	130	09
	OPERATIONS DEPARTMENT					
	DAVIES	RE	LT	08 05 59	130	00
<u>G 04</u>	<u>NEWPORT CORNERS</u>					
	HIMSL	FJ	LCDR	19 09 60	140	60
<u>G 05</u>	<u>COVERDALE</u>					
	WILKINSON	JG	LCDR	31 07 61	270	00
	EXECUTIVE OFFICER					
	KENNEDY	EM	LT	21 08 61	270	00
	OPERATIONS OFFICER					
	WILSON	RA	LT	12 10 60	270	00
	SUPPLY OFFICER					
	WORTMAN	GF	LCDR	08 05 61	140	70
	TRAINING AND TRANSIENT					
	MANN	LP	LCDR	05 09 61	270	00
<u>H 00</u>	<u>COMMANDING OFFICER NAVAL DIVISIONS</u>					
	TAYLOR	PD	CMDRE	22 08 60	130	00
	LITTLER	JC	CAPT	21 07 61	130	00
	DAVIDSON	GH	CDR	29 06 59	130	00

HMC SHIPS, FLEET ESTABLISHMENTS AND UNITS, WITH THEIR OFFICERS

BILLET NO.	NAME AND INITIALS	RANK	DATE OF APPOINTMENT	DESIGNATOR	SUB-SPECIALTY
------------	-------------------	------	---------------------	------------	---------------

CONTINUED

BIRTWISTLE	K	CDR	18 11 60	130	00
BRADLEY	FW	CDR	15 05 61	110	00
FLOYD	WJ	CDR	15 08 61	140	70
MOORE	DI	CDR	29 05 61	140	55
MANSON	GJ	CDR	14 04 54	200	00
CORYELL	JW	LCDR	23 07 58	140	60
DONALDSON	JN	LCDR	21 08 61	110	00
CALDWELL	AD	LCDR	18 09 59	130	17
WIDDOWS	WE	LCDR	08 08 60	130	00
SLATER	AH	LCDR	05 09 61	130	00
TAYLOR	HE	LCDR	06 06 60	130	33
LANGHAM	ND	LCDR	26 09 61	130	00
LANAUZE	WM	LCDR	05 09 61	130	00
BUCHANAN	HD	LCDR	26 08 60	110	00
PHILLIPS	A	LCDR	29 11 60	140	41
MACDONALD	WH	LCDR	27 01 58	140	70
HYMAN	EJ	LCDR	08 05 61	130	00
JENKINS	RA	LCDR	05 01 59	230	00
BUCHANAN	RR	LCDR	10 08 60	140	70
KELLY	MK	LCDR	21 07 58	130	09
WHITTLE	CH	LCDR	19 08 60	290	00
DRYSDALE	HD	LCDR	08 05 61	203	00
HARBORD	EC	LCDR	29 07 57	297	00
PRESCOTT	EA	LCDR	10 09 59	200	00
MIDDLETON	RE	LCDR	01 09 59	130	13
TAIT	LF	LT	14 01 59	140	00
DIXON-LENNETT	G	LT	28 03 53	200	00
RENNIE	PR	LT	07 03 60	140	00
SWIM	DM	LT	27 04 59	140	70
CROOKSTON	KM	LT	01 12 58	140	46
MITCHELL	RD	SLT	11 04 60	140	70
GORDON	WJ	CMD O	11 08 60	202	00
LUTON	JD	CMD O	08 05 61	167	00

H 02 CABOT

FLEMING	CW	LCDR	05 09 61	130	09
AREA SEA CADET OFFICER					
MYERS	WH	LCDR	31 08 61	130	00
GROOM	HW	CMD O	30 08 61	203	00
TRAINING AND TRANSIENT					
PORTCHMOUTH	RS	LCDR	05 09 61	130	00
LEWIS	JA	CDT	15 09 60	100	00
PINFOLD	ME	CDT	15 09 61	100	00

H 03 SCOTIAN

MCINTOSH	JW	LT	04 08 61	130	00
AREA SEA CADET					
GILLIS	CD	LCDR	11 09 61	130	00
LEVY	AT	LT	04 09 61	140	00
ROTP AND UNTD TRAINING					
BRAY	DW	LT	01 09 61	130	00
SUPPLY DEPARTMENT					
SMYTH	FV	LT	26 09 60	140	70
TRAINING AND TRANSIENT					
HOLMES	GR	LCDR	03 07 61	290	00
LYDON	MJ	LCDR	01 07 60	290	00
LAWRIE	TR	LCDR	01 07 60	290	00
COMSTOCK	HE	LT	17 08 61	250	00

HMC SHIPS, FLEET ESTABLISHMENTS AND UNITS, WITH THEIR OFFICERS

BILLET NO.	NAME AND INITIALS	RANK	DATE OF APPOINTMENT	DESIGNATOR	SUB- SPECIALTY
CONTINUED					
	NICKELS	RM	SLT	29 09 61	295 00
	GARNHUM	DG	A SLT	09 09 61	290 00
	QUIGLEY	MJ	A SLT	05 09 61	290 00
	CROSS	R	CDT	15 09 61	100 00
	MICHAUD	LM	CDT	15 09 61	100 00
	SUTHERLAND	PH	CDT	15 09 61	100 00
	WESSMAN	LE	CDT	15 09 61	100 00
	CLARK	CD	CDT	15 09 61	100 00
	CLATTENBURG	RA	CDT	15 09 61	100 00
	CRAIG	TW	CDT	15 09 61	100 00
	HARRIETHA	CF	CDT	15 09 61	100 00
	HAYWOOD	DR	CDT	15 09 61	100 00
	KEDDY	MF	CDT	15 09 61	100 00
	KING	DB	CDT	15 09 61	100 00
	LIONAIS	CH	CDT	15 09 61	100 00
	LOVETT	WB	CDT	15 09 61	100 00
	MACNEIL	DG	CDT	15 09 61	100 00
	MELSKI	BA	CDT	15 09 61	100 00
	PELHAM	RW	CDT	15 09 61	100 00
	STEELE	RB	CDT	13 09 61	100 00
	MILLWARD	BL	CDT	12 09 61	100 00
	BATES	EG	CDT	21 09 61	100 00
	DUFFNEY	JL	CDT	21 09 61	100 00
<u>H 04</u>	<u>BRUNSWICKER</u>				
	PRESTON	M	LCDR	12 10 60	140 70
	ROTP AND UNTD TRAINING KILBRIDE	GJ	LT	02 09 61	130 00
	TRAINING AND TRANSIENT				
	BAILEY	GP	CDT	15 09 61	100 00
	MOERS	DL	CDT	15 09 61	100 00
	BAKER	CK	CDT	15 09 61	100 00
	CARTER	DF	CDT	24 09 61	100 00
	COON	G	CDT	15 09 61	100 00
	KENDRICK	MJ	CDT	15 09 61	100 00
	SPEAR	DJ	CDT	15 09 61	100 00
	STATHAM	DJ	CDT	15 06 61	100 00
	OBRIEN	LR	CDT	15 09 61	100 00
	SAMPSON	RA	CDT	21 06 61	100 00
	TREVORS	KM	CDT	15 09 61	100 00
<u>H 05</u>	<u>QUEEN CHARLOTTE</u>				
	CARON	JC	LT	13 10 59	140 70
	TRAINING AND TRANSIENT COSTELLO	MJ	CDT	15 09 61	100 00
<u>H 06</u>	<u>MONTCALM</u>				
	LEMAY	RP	LCDR	17 06 60	130 00
	TRAINING AND TRANSIENT				
	ROY	AJ	CDT	12 09 61	100 00
	BOUCHARD	RJ	CDT	15 09 61	100 00
	PARENT	JR	CDT	10 04 61	100 00
	BERUBE	GI	CDT	01 09 61	290 00
	CARTIER	JJ	CDT	01 09 61	290 00
	DOYON	JJ	CDT	15 09 61	100 00
	JEAN	L	CDT	15 09 61	100 00

HMC SHIPS, FLEET ESTABLISHMENTS AND UNITS. WITH THEIR OFFICERS

BILLET NO.	NAME AND INITIALS	RANK	DATE OF APPOINTMENT	DESIGNATOR	SUB-SPECIALTY
<u>H 07</u>	<u>DONNACONA</u>				
	ROY JL	LCDR	01 09 61	140	70
	AREA SEA CADET OFFICER MANN RJ	LCDR	08 09 61	130	00
	ROTP AND UNTD TRAINING WALKER WD	LCDR	18 09 61	130	00
	SUPPLY DEPARTMENT PENNELLY DG	LT	24 09 59	140	70
	TRAINING AND TRANSIENT				
	ROBERTSON OC	CMDRE	30 09 61	130	00
	ATTWELL WG	LCDR	31 05 61	140	40
	STYMEST ME	LT	06 09 61	295	00
	ROSS-SMITH D	CDT	12 09 61	100	00
	BERTRAND DJ	CDT	15 09 61	100	00
	BURKE JK	CDT	15 09 61	100	00
	BURTON RA	CDT	15 09 61	100	00
	MACRAE KB	CDT	13 07 61	100	00
	TURCOTTE JL	CDT	15 09 61	100	00
	DAWSON R	CDT	15 09 61	100	00
	FINNIE GW	CDT	15 09 60	100	00
	FISHER BJ	CDT	15 09 61	100	00
	JACK RG	CDT	15 09 61	100	00
	JAHN EM	CDT	15 09 61	100	00
	LEVESQUE PJ	CDT	15 09 61	100	00
	MROBERT CF	CDT	15 09 61	100	00
	ZALITE PR	CDT	15 09 61	100	00
	BENT JL	CDT	15 09 61	100	00
	KING PC	CDT	15 09 61	100	00
	LENGYEL AS	CDT	15 09 61	100	00
	LYONS TC	CDT	15 09 61	100	00
	MESSIER JR	CDT	15 09 61	100	00
	PETERSON GB	CDT	15 09 61	100	00
	PRICE EM	CDT	01 07 61	100	00
	RAY JN	CDT	15 09 61	100	00
	SMITH DT	CDT	15 09 61	100	00
	VILANDRE PC	CDT	15 09 61	100	00
	BUECHNER KM	CDT	18 09 61	100	00
	DOLEMAN RH	CDT	18 09 61	100	00
	HISSINK JA	CDT	14 09 61	100	00
	MARSHALL BR	CDT	01 09 61	100	00
	OLIVE SA	CDT	16 09 61	100	00
	THOM PR	CDT	18 09 61	100	00
	TSOUKANAS AS	CDT	18 09 61	100	00
<u>H 08</u>	<u>CARLETON</u>				
	HOBBS JE	LCDR	17 08 59	130	00
	ROTP AND UNTD TRAINING CONNORS DJ	LT	18 09 61	130	00
	SUPPLY DEPARTMENT WALTON DM	LCDR	06 09 60	140	70
	TRAINING AND TRANSIENT				
	BRUYERE JC	A SLT	01 07 61	290	00
	MONFORTON FL	A SLT	11 09 61	290	00
	PERRAULT RA	A SLT	11 09 61	290	00
	BELANGER PR	CDT	15 09 61	100	00
	PLAXTON JR	CDT	15 09 61	100	00
	SAWCHUK RC	CDT	15 09 61	100	00
	GAUDAUR CG	CDT	15 09 61	100	00

HMC SHIPS, FLEET ESTABLISHMENTS AND UNITS, WITH THEIR OFFICERS

BILLIT NO.	NAME AND INITIALS	RANK	DATE OF APPOINTMENT	DESIGNATOR	SUB- SPECIALTY
CONTINUED					
	GRANT	KW	CDT	30 06 61	100 00
	INNES	DP	CDT	25 09 61	100 00
	MARLAND	PJ	CDT	15 09 61	100 00
	WOOTTON	CW	CDT	11 08 61	100 00
	BORROWMAN	FH	CDT	12 09 61	100 00
	HURTUBISE	RA	CDT	12 09 61	100 00
	MILNE	EA	CDT	12 09 61	100 00
	THOMPSON	SG	CDT	13 09 61	100 00
<u>H 09</u>	<u>CATARAQUI</u>				
	CHAULK	CG	LT	15 08 60	130 00
	MILLER	AI	LT	25 09 61	295 00
	SUPPLY DEPARTMENT STREET	DM	LT	03 10 60	140 70
	TRAINING AND TRANSIENT				
	BURCHELL	HG	CMDRE	31 08 61	140 60
	GRAY	JC	CAPT	31 08 61	140 60
	HOWLAND	VW	CAPT	31 08 61	140 70
	CORNEIL	JR	LT	19 09 61	130 00
	HOLTFORSTER	CJ	SLT	08 05 61	295 00
	BATEMAN	CL	A SLT	11 09 61	290 00
	MOODY	AD	A SLT	11 09 61	290 00
	SLADE	RH	A SLT	11 09 61	290 00
	HENRY	WG	CDT	15 09 61	100 00
	BIESINGER	GF	CDT	26 05 61	100 00
	RICHARDSON	HL	CDT	15 09 61	100 00
	JACKSON	JQ	CDT	15 09 61	100 00
	PAULASKAS	EB	CDT	15 09 61	100 00
	SMITH	AJ	CDT	15 09 61	100 00
	FOLLWELL	RE	CDT	20 09 61	100 00
	MCGIBBON	HB	CDT	20 09 61	100 00
	ROBESON	DM	CDT	20 09 61	100 00
<u>H 10</u>	<u>YORK</u>				
	LEWRY	J	LCDR	12 07 60	130 87
	RCAF STAFF COLLEGE ROBERTS	JW	CDR	20 08 59	110 00
	AREA SEA CADET OFFICER				
	SHAVER	CE	LCDR	13 09 61	130 00
	CURRY	VS	LT	01 09 61	200 00
	HILL	AE	CMD O	25 09 61	200 00
	JACKSON	JW	CMD O	02 11 59	152 00
	BRACKEN	RE	CMD O	11 09 61	150 00
	ROTP AND UNTD TRAINING BENSON	JR	SLT	18 09 61	130 00
	SUPPLY DEPARTMENT LHEUREUX	EJ	LT	24 04 61	140 70
	OVERSEER				
	OCONNOR	VF	CDR	17 06 57	140 40
	TRAINING AND TRANSIENT				
	GRAHAM	DK	CDR	22 08 61	140 70
	WALTON	WJ	CDR	05 09 61	110 00
	IRVING	HV	LCDR	05 09 61	250 00
	NEWTON	JD	LCDR	05 09 61	140 41
	JEFFERIES	JF	LCDR	14 07 61	200 00
	MARLOW	GH	LCDR	05 09 61	110 00

HMC SHIPS, FLEET ESTABLISHMENTS AND UNITS, WITH THEIR OFFICERS

BULLET NO.	NAME AND INITIALS	RANK	DATE OF APPOINTMENT	DESIGNATOR	SUB-SPECIALTY
------------	-------------------	------	---------------------	------------	---------------

CONTINUED

WESTWOOD	GD	LCDR	05 09 61	110	00
CAMPBELL	BA	LCDR	05 09 61	140	70
PICKERING	HL	LCDR	05 09 61	130	87
OCONNELL	CJ	LCDR	05 09 61	130	00
KIDD	DJ	LCDR	04 07 61	290	00
MORRIS	RC	LT	06 09 60	297	00
ANDERSON	FR	LT	20 09 61	140	63
MC GEE	D	LT STAR	31 08 61	156	00
ORCHARD	ME	SLT	12 09 61	295	00
IRWIN	EB	CMD O	11 09 61	150	00
HOGAN	JD	A SLT	11 09 61	290	00
BIALKOWSKI	WL	CDT	13 09 61	100	00
BEAMISH	MC	CDT	10 09 61	100	00
ELLIOTT	TG	CDT	04 05 61	100	00
GAUTHIER	YE	CDT	11 08 61	100	00
STEED	RG	CDT	18 09 61	100	00
CUSACK	DL	CDT	15 09 61	100	00
GASSER	DA	CDT	15 09 61	100	00
MANNI	PE	CDT	11 08 61	100	00
ADAMS	AS	CDT	15 09 61	100	00
MAXWELL	EA	CDT	14 09 61	100	00
MILLER	GD	CDT	15 09 61	100	00
MUIR	DP	CDT	15 09 61	100	00

H 11 STAR

PARRY	LJ	LCDR	27 07 59	130	00
ROTP AND UNTD TRAINING VANSICKLE	GE	LT	14 09 61	130	00
SUPPLY DEPARTMENT HARVEY	GE	LT	02 01 61	140	70
OVERSEERS					
DAVISON	JM	CDR	14 11 60	140	60
BOYLE	FJ	CDR	24 07 61	140	52
TRAINING AND TRANSIENT					
PENTON	PH	CDT	15 09 61	100	00
SLUSARCHUK	WA	CDT	05 06 61	100	00

H 12 HUNTER

PENNEY	NC	LCDR	18 08 61	270	00
SUPPLY DEPARTMENT BUTLER	RA	LT	27 03 61	140	70
TRAINING AND TRANSIENT					
CALLAGHAN	HA	CDT	15 09 61	100	00
MADDEN	JM	CDT	23 09 61	100	00
SALES	SW	CDT	21 09 61	100	00
TOMKO	GJ	CDT	21 09 61	100	00

H 13 PREVOST

MAGEE	WJ	LCDR	26 05 61	140	70
ROTP AND UNTD TRAINING LAWLESS	JC	LCDR	12 09 61	130	00
TRAINING AND TRANSIENT TREHERNE	TC	CDR	15 09 61	140	70

HMC SHIPS, FLEET ESTABLISHMENTS AND UNITS, WITH THEIR OFFICERS

BILLET NO.	NAME AND INITIALS	RANK	DATE OF APPOINTMENT	DESIGNATOR	SUB-SPECIALTY
CONTINUED					
	TUCKER	JB	LCDR	15 09 61	140 70
	KROGEL	WF	LCDR	15 09 61	140 60
	NUNN	RJ	A SLT	02 07 61	140 00
	ALLTREE	AL	A SLT	04 09 61	140 00
	BRUNLEES	WG	A SLT	04 09 61	140 00
	BYRNE	TR	A SLT	04 09 61	140 00
	FARQUHAR	BA	A SLT	04 09 61	140 00
	GAMLIN	RC	A SLT	04 09 61	14C 00
	GOWETTE	GJ	A SLT	11 09 61	290 00
	HAWKES	MR	A SLT	04 09 61	140 00
	HUDSON	H	A SLT	11 09 61	290 00
	JOHNSON	CA	A SLT	04 09 61	140 00
	LEWIS	JL	A SLT	04 09 61	140 00
	LOTT	LG	A SLT	04 09 61	140 00
	MCCULLOCH	MA	A SLT	04 09 61	140 00
	MCQUARRIE	LG	A SLT	04 09 61	140 00
	PAQUETTE	JG	A SLT	04 09 61	140 00
	PYPER	RM	A SLT	04 09 61	140 00
	REYNOLDS	LH	A SLT	04 09 61	140 00
	SEGUI	LM	A SLT	04 09 61	140 00
	SHAW	MS	A SLT	04 09 61	140 00
	STERLING	FP	A SLT	04 09 61	140 00
	VISEK	EK	A SLT	04 09 61	140 00
	ZIEGLER	DO	A SLT	11 09 61	290 00
	BUYKES	JR	CDT	15 09 61	100 00
	WYATT	B	CDT	15 09 61	100 00
	CUNNINGHAM	RB	CDT	15 09 61	100 00
	GOODWIN	RE	CDT	15 09 61	100 00
	SMART	KA	CDT	15 09 61	100 00
<u>H 20</u>	<u>VC 920 YORK</u>				
	DUNN	JH	LT	04 08 59	110 00
<u>I 90</u>	<u>SPECIAL SECTION</u>				
	STORRS	AH	RADM	01 09 58	130 00
	MCLEAN	TB	RADM	01 01 60	290 00
	ELLIOT	WJ	A CMDRE	29 08 60	290 00
	ANDERSON	JR	CAPT	01 06 59	140 70
	JETTE	MJ	CAPT	07 08 60	130 00
	HAND	RF	A CAPT	21 06 57	290 00
	LITTLE	MH	A CAPT	30 07 59	290 00
	PEMBERTON	FD	CDR	28 01 58	130 00
	GREEN	RA	CDR	20 02 61	130 87
	CLARK	GS	CDR	21 08 61	130 00
	WILLOUGHBY	DV	A CDR	29 05 61	290 00
	MACIVER	DA	A CDR	25 10 57	290 00
	PEARSON	JO	LCDR	27 12 60	130 00
	WOOD	GR	LCDR	01 08 60	130 00
	BETHUNE	DS	LCDR	15 12 58	130 00
	MANNING	AD	LCDR	04 01 60	140 70
	ARNOLD	WB	LCDR	28 08 61	250 00
	ARNOTT	JA	LCDR	11 09 61	130 33
	GIROUX	GJ	LCDR	01 05 61	140 50
	CAIRNEY	JD	LCDR	21 11 60	130 11
	STUTT	HI	LCDR	24 09 60	250 00
	ILSLEY	CP	LT	15 08 60	140 70
	BANDY	CE	LT	24 08 59	130 00
	MOORE	KW	LT	01 07 60	140 40
	SHACKELL	SW	LT	09 07 58	130 33
	ZASLOWSKY	W	LT	15 09 61	140 70

HMC SHIPS, FLEET ESTABLISHMENTS AND UNITS. WITH THEIR OFFICERS

BILLET NO.	NAME AND INITIALS	RANK	DATE OF APPOINTMENT	DESIGNATOR	SUB-SPECIALTY
<u>I 91</u>	<u>SECONDED SECTION</u>				
	DEWIS	JP	CAPT	26 08 57	210 00
	COULTER	JR	CDR	22 08 60	130 13
	OLIVER	HG	CDR	17 08 59	210 00
	SCOTT	JW	CDR	28 07 60	210 00
	FERNE	HC	CDR	01 06 60	210 13
	BOASE	JB	LCDR	04 04 60	130 50
	HENDERSON	JL	A LCDR	23 02 61	210 00
	BISAL	MA	A LCDR	02 06 58	210 00
<u>J002</u>	<u>COMMANDER CADET TRAINING</u>				
	MADGWICK	ET	CAPT	02 01 61	130 17
	ROBBINS	ED	LCDR	02 01 61	130 17
	TOOMS	A	LCDR	15 08 60	130 00
	MCGETTIGAN	HM	CH RC 2	11 04 61	285 00
	DALTON	WL	CH P 2	05 09 61	280 00
	ROWNEY	A	LT	25 04 61	250 00
	TILL	JC	LT	14 10 60	130 09
	EMMERSON	R	LT	12 08 61	140 60
	HAYES	BE	LT	29 05 61	130 01
	SCOTT-MONCRIEFF	ND	LT	08 08 60	130 00
	MACNEIL	HM	LT	24 04 61	130 00
	CROW	CJ	LT	03 10 60	130 00
	GURR	DH	LT	18 06 59	130 00
	PANTELUK	W	LT	09 01 61	130 00
<u>J071</u>	<u>GRILSE</u>				
	CO GIGG	EG	LCDR	11 05 61	120 00
	XO RODOCANACHI	J	LT	11 05 61	120 00
	DECK, WEAPONS AND OPERATIONS DEPARTMENTS				
	CAPERIN	RG	LT	11 05 61	120 40
	TATE	M	LT	11 05 61	120 30
	WOOD	JC	LT	11 05 61	120 00
	ENGINEERING DEPARTMENT				
	FITZGERALD	JO	LT	11 05 61	120 60
	MACKAY	RA	LT	11 05 61	120 40
<u>J100</u>	<u>CAPE BRETON</u>				
	CO OLIVER	MF	CDR	16 11 59	130 00
	XO DE-BROUGHTON	JA	LCDR	29 06 60	130 00
	DECK, WEAPONS AND OPERATIONS DEPARTMENTS				
	EWENS	BA	LCDR	05 06 61	130 00
	BOWEN	JG	LCDR	16 11 59	130 00
	LEAROYD	RE	LT	16 11 59	130 00
	ENGINEERING DEPARTMENT				
	KERLEY	AH	CDR	16 11 59	140 40
	BURNETT	E	LCDR	16 11 59	140 40
	JAMIESON	K	LCDR	07 08 61	140 60
	BAYFIELD-DAVIS	FM	LCDR	19 09 60	130 30
	BRYON	NE	LT	31 07 61	140 50
	PITCHER	RJ	LT	17 07 61	140 55
	PARKINSON	TA	LT	25 01 60	140 40

HMC SHIPS, FLEET ESTABLISHMENTS AND UNITS. WITH THEIR OFFICERS

BILLET NO.	NAME AND INITIALS	RANK	DATE OF APPOINTMENT	DESIGNATOR	SUB- SPECIALTY
CONTINUED					
	KNIGHT	JA	LT	04 09 61	140 60
	WALKER	RT	LT	16 11 59	140 70
	RHODES	WE	CMD O	31 07 61	161 00
	CUTLER	HD	CMD O	13 12 60	162 00
	MORRIS	CG	CMD O	15 08 61	163 00
	SUPPLY DEPARTMENT				
	COVE	TA	LCDR	14 08 61	140 70
	VOLKER	RJ	LT	10 07 61	140 70
	CRAGG	JD	CMD O	16 11 59	167 00
<u>J151</u>	<u>FORTUNE</u>				
	CO WATERS	DM	LCDR	26 01 59	130 09
	XO MCDONALD	DA	LCDR	05 10 59	130 13
	DECK, WEAPONS AND OPERATIONS DEPARTMENTS				
	CAIRNS	AN	LT	19 05 61	130 00
	TATE	HH	LT STAR	08 08 60	156 00
	ENGINEERING DEPARTMENT				
	HAGARTY	EF	LT	24 11 58	140 40
	LAW	HJ	CMD O	08 08 60	163 00
	TRAINING AND TRANSIENT				
	LEONARD	AE	LCDR	15 07 61	130 00
<u>J152</u>	<u>JAMES BAY</u>				
	CO ORTON	RA	LT	07 09 60	130 00
	XO ALLWOOD	FC	LT	21 06 60	130 00
	DECK, WEAPONS AND OPERATIONS DEPARTMENTS				
	BELL	JE	SLT	10 08 60	130 00
	HAGEN	BV	SLT	02 09 61	130 00
<u>J162</u>	<u>COWICHAN</u>				
	CO OKROS	RD	LT	31 08 61	130 17
	XO WILLSON	RA	LT	07 10 60	130 00
	DECK, WEAPONS AND OPERATIONS DEPARTMENTS				
	SPARLING	E	SLT	01 03 61	130 00
	HALIKOWSKI	GG	CMD O	28 04 61	153 00
<u>J163</u>	<u>MIRAMICHI</u>				
	CO COTARAS	C	LT	30 06 61	130 01
	XO INGRAM	DR	LT	28 04 61	130 13
	DECK, WEAPONS AND OPERATIONS DEPARTMENTS				
	STURGESS	IA	SLT	01 02 61	130 00
	PALTRIDGE	GD	SLT	09 01 61	130 00
<u>J205</u>	<u>ST LAURENT</u>				
	CO FOTHERINGHAM	JB	CDR	27 06 60	110 00
	XO BROOKS	CE	LCDR	06 09 60	130 01

HMC SHIPS, FLEET ESTABLISHMENTS AND UNITS, WITH THEIR OFFICERS

BILLET NO.	NAME AND INITIALS		RANK	DATE OF APPOINTMENT	DESIGNATOR	SUB-SPECIALTY
DECK, WEAPONS AND OPERATIONS DEPARTMENTS						
	WASTENEYS	M	LCDR	15 08 60	110	00
	PRESTON	AJ	LCDR	17 08 60	130	00
	JOHNSTONE	GE	LT	18 08 60	130	00
	GIDLEY	W	CMD O	30 05 60	156	00
ENGINEERING DEPARTMENT						
	HASE	CF	LCDR	19 09 60	140	40
SUPPLY DEPARTMENT						
	HAYLEY	AL	LT	01 02 61	140	70
TRAINING AND TRANSIENT						
	DEAN	JG	SLT	22 01 61	100	00
	CRANE	RH	SLT	11 08 61	100	00
<u>J206</u>	<u>SAGUENAY</u>					
	CO TILLEY	HR	CDR	23 08 61	130	01
	XO HUGHES	RL	LCDR	01 02 60	110	00
DECK, WEAPONS AND OPERATIONS DEPARTMENTS						
	DRAPER	WJ	LT	17 10 60	130	00
	SPEED	R	CMD O	19 09 60	154	00
ENGINEERING DEPARTMENT						
	WILLIAMS	RA	LT	07 08 61	140	40
SUPPLY DEPARTMENT						
	WILDER	GS	LCDR	21 08 61	140	70
TRAINING AND TRANSIENT						
	BLACKBURN	KW	LCDR	18 09 61	130	13
	DESJARDINS	JJ	SLT	02 02 61	100	00
	MURRAY	ER	SLT	02 02 61	100	00
	DOUGLAS	RA	SLT	11 08 61	100	00
<u>J207</u>	<u>SKEENA</u>					
	CO COLLIER	AL	CDR	22 02 60	130	01
	XO CAVENAGH	OJ	LCDR	11 01 60	130	01
DECK, WEAPONS AND OPERATIONS DEPARTMENTS						
	DUNLOP	RB	LT	06 03 61	130	00
	HITESMAN	RI	LT	03 08 61	130	01
	BROOKBANK	AH	LT	29 09 60	130	20
	CAMERON	JJ	SLT	06 07 60	130	00
ENGINEERING DEPARTMENT						
	DIBBEN	BJ	LCDR	24 08 60	140	41
SUPPLY DEPARTMENT						
	TASSIE	AC	LCDR	26 09 60	140	70
TRAINING AND TRANSIENT						
	WEBSTER	I	LCDR	16 06 61	110	00
	CUNNINGHAM	JE	LT	24 05 61	140	40
	MCAVITY	MA	SLT	10 01 61	100	00
	MCMANUS	JG	SLT	17 01 61	100	00
	NEWCOMBE	PH	SLT	13 01 61	100	00
	CUGNO	PS	A SLT	14 08 61	100	00
	GAGNON	JP	A SLT	14 08 61	100	00
	MACNAB	RF	A SLT	14 08 61	100	00

HMC SHIPS, FLEET ESTABLISHMENTS AND UNITS. WITH THEIR OFFICERS

BILLET NO.	NAME AND INITIALS		RANK	DATE OF APPOINTMENT	DESIGNATOR	SUB-SPECIALTY
<u>J229</u>	<u>OTTAWA</u>					
	CO	MACPHERSON	IA	CDR	18 08 61	130 17
	XO	MCRUER	JD	LCDR	07 06 61	130 17
	DECK, WEAPONS AND OPERATIONS DEPARTMENTS					
		WHITMAN	DD	LT	17 04 61	130 61
		GILLILAND	LM	LT	30 06 61	130 00
		TAYLOR	DS	LT	17 07 61	130 00
		NICHOLSON	RK	CMD O	07 08 61	154 00
	ENGINEERING DEPARTMENT					
		MCLAUCHLAN	CJ	LT	02 05 61	140 40
	SUPPLY DEPARTMENT					
		LARKIN	EB	LT	09 05 60	140 70
	TRAINING AND TRANSIENT					
		GUDGEON	CG	LT	02 08 61	140 40
		SLADE	JC	SLT	15 01 61	100 00
		BELAND	CJ	SLT	01 09 61	100 00
		SMITH	JG	SLT	09 01 61	100 00
		COX	FE	CMD O	21 08 61	153 00
<u>J230</u>	<u>MARGAREE</u>					
	CO	MACLEAN	JH	CDR	17 08 60	130 01
	XO	MAIR	CJ	LCDR	28 10 60	130 09
	DECK, WEAPONS AND OPERATIONS DEPARTMENTS					
		RIDDELL	SW	LT	31 08 61	130 21
		WOODBURY	JL	LT	18 08 61	130 00
		HARWOOD	J	LT	09 05 60	130 05
		ROCHELEAU	MW	LT	09 02 60	130 00
	ENGINEERING DEPARTMENT					
		LOCKE	MM	LCDR	23 03 59	140 40
		ANDERSON	DG	LCDR	18 07 60	140 60
	SUPPLY DEPARTMENT					
		GOOD	JP	LCDR	17 10 60	140 70
	TRAINING AND TRANSIENT					
		DAVIES	K	LT	24 05 61	140 40
		LAMBERT	ME	LT	24 05 61	140 40
		COLGAN	JA	SLT	04 02 61	100 00
		TREDDENICK	JM	SLT	12 01 61	100 00
		VOYER	LL	SLT	12 01 61	100 00
		ACHTZENER	HJ	CMD O	04 01 61	156 00
<u>J233</u>	<u>FRASER</u>					
	CO	SHEPPARD	DJ	CDR	04 01 61	110 00
	XO	KEEFER	FN	LCDR	21 01 61	130 00
	DECK, WEAPONS AND OPERATIONS DEPARTMENTS					
		MARKLE	HW	LCDR	02 05 60	130 05
		SHERWOOD	FC	LT	07 04 61	130 87
		GRAHAM	JU	LT	04 07 61	130 61
	ENGINEERING DEPARTMENT					
		ANDREW	JV	LCDR	28 08 61	140 40
		KNOX	JC	LT	01 04 60	140 60
	SUPPLY DEPARTMENT					
		DAVIS	L	LCDR	27 06 60	140 70

HMC SHIPS, FLEET ESTABLISHMENTS AND UNITS, WITH THEIR OFFICERS

BULLET NO.	NAME AND INITIALS	RANK	DATE OF APPOINTMENT	DESIGNATOR	SUB-SPECIALTY
------------	-------------------	------	---------------------	------------	---------------

CONTINUED

TRAINING AND TRANSIENT

WILSON	DW	LT	28 05 61	140	40
RIMEK	SE	LT	28 05 61	140	40
WOOD	RA	SLT	06 05 61	100	00
MCFARLANE	JR	SLT	16 01 61	100	00
BLANCHETTE	JA	SLT	11 08 61	100	00
TURCOTTE	JG	SLT	11 08 61	100	00
MILNE	TC	A SLT	22 04 61	140	00

J234 ASSINIBOINE

CO BROWNE	V	CAPT	18 08 61	130	02
XO WIGGS	EA	LCDR	11 08 61	130	00
SQUADRON STAFF OFFICERS					
GARDNER	MT	CDR	11 08 61	140	60
BURKE	JN	LCDR	12 09 60	140	60
JACKSON	TL	CH P 3	11 04 61	280	00
HENLEY	AA	LCDR	30 04 60	130	01
DOWN	JT	LCDR	17 07 61	140	55
WATSON	JF	LCDR	13 01 61	130	13
STYMEST	FW	LT	05 07 60	130	06
HALL	WH	LT	07 10 60	130	09
BOYD	PA	LT	28 08 61	130	17
SPALDING	JD	LT	04 04 61	140	70
LEE	AR	LT STAR	12 08 60	164	00
DECK, WEAPONS AND OPERATIONS DEPARTMENTS					
MALYSHEFF	A	LCDR	08 08 61	130	00
ENGINEERING DEPARTMENT					
ONEILL	JD	LT	12 08 61	140	40
SUPPLY DEPARTMENT					
NEVEU	JL	CDR	14 08 61	140	70
MEDICAL DEPARTMENT					
KUDER	GR	LT	05 10 60	290	00
TRAINING AND TRANSIENT					
BURGESS	FK	SLT	01 09 61	100	00
WANLESS	RE	SLT	17 01 61	100	00

J301 ANTIGONISH

CO JONES	EM	LCDR	09 08 61	130	05
XO STANFORD	GB	LT	18 08 61	130	00
DECK, WEAPONS AND OPERATIONS DEPARTMENTS					
FARRELL	LP	LT	20 03 61	130	00
BRAITHWAITE	GD	SLT	10 08 60	130	00
PERKS	RC	SLT	18 08 61	130	00
ENGINEERING DEPARTMENT					
THOMAS	CW	LT	15 09 61	140	40
SUPPLY DEPARTMENT					
DONISON	w	LT	14 08 61	140	70
TRAINING AND TRANSIENT					
TOMLINSON	SG	LCDR	18 08 61	120	00
SOLOMON	JE	A SLT	01 06 61	140	00
MACPHERSON	JY	CDT	11 08 61	100	00

HMC SHIPS, FLEET ESTABLISHMENTS AND UNITS. WITH THEIR OFFICERS

BILLET NO.	NAME AND INITIALS		RANK	DATE OF APPOINTMENT	DESIGNATOR	SUB-SPECIALTY
<u>J303</u>	<u>BEACON HILL</u>					
	CO	PANABAKER	JL	LCDR	25 08 61	130 00
	XO	CRICKARD	FW	LCDR	16 08 60	130 17
	DECK, WEAPONS AND OPERATIONS DEPARTMENTS					
		NUGENT	DF	LT	24 05 60	130 00
		GARAY	J	LT	04 01 60	130 00
		MOORE	WM	LT	21 10 60	130 00
	ENGINEERING DEPARTMENT					
		BOYLE	DR	LT	09 01 61	140 40
	SUPPLY DEPARTMENT					
		SCOTT	RM	LT	22 08 60	140 70
	TRAINING AND TRANSIENT					
		KILPATRICK	AG	LCDR	25 08 61	130 13
<u>J309</u>	<u>ST THERESE</u>					
	CO	MURRAY	AG	LCDR	18 08 60	130 13
	XO	GOSELIN	MA	LT	07 11 60	130 00
	DECK, WEAPONS AND OPERATIONS DEPARTMENTS					
		HAYWARD	TS	LT	10 08 59	130 00
		KIERAN	HB	LT	24 01 59	130 00
		BERNARD	RM	SLT	21 08 61	130 00
	ENGINEERING DEPARTMENT					
		COULTER	DM	LT	08 05 61	140 40
	SUPPLY DEPARTMENT					
		BURGESS	BJ	LT	25 01 61	140 70
	TRAINING AND TRANSIENT					
		ABRAHAMS	AD	A SLT	01 06 61	140 00
		DENNIS	FA	A SLT	01 06 61	140 00
<u>J311</u>	<u>STETTLER</u>					
	CO	VONDETTE	HW	LCDR	09 03 61	130 17
	XO	SWEENEY	RD	LT	12 08 60	130 13
	DECK, WEAPONS AND OPERATIONS DEPARTMENTS					
		TURNER	GJ	LT	04 05 59	130 00
		HOWDEN	RG	SLT	10 09 61	130 00
		SMITH	AF	A SLT	16 11 60	130 00
	ENGINEERING DEPARTMENT					
		GEATER	JW	LT	29 05 61	140 40
	SUPPLY DEPARTMENT					
		PYE	TG	LT	22 08 60	140 70
	TRAINING AND TRANSIENT					
		DREW	DS	SLT	03 07 61	140 00
		PAULL	WA	SLT	21 08 61	140 00
<u>J313</u>	<u>SUSSEXVALE</u>					
	CO	JOY	HD	LCDR	27 04 60	110 00
	XO	BROOKS	JJ	LCDR	09 09 60	130 01
	DECK, WEAPONS AND OPERATIONS DEPARTMENTS					
		BROWN	BJ	LT	08 05 61	130 13

HMC SHIPS, FLEET ESTABLISHMENTS AND UNITS WITH THEIR OFFICERS

BILLIF NO.	NAME AND INITIALS	RANK	DATE OF APPOINTMENT	DESIGNATOR	SUB-SPECIALTY
------------	-------------------	------	---------------------	------------	---------------

CONTINUED

BRAIN	SF	LT	07 08 61	130	00
HENDERSON	DA	LT	04 01 61	130	00
ENGINEERING DEPARTMENT					
GIBBONS	RA	LT	01 05 61	140	41
SUPPLY DEPARTMENT					
ROBERTS	TJ	LCDR	22 08 60	140	70

J315 NEW GLASGOW

CO MILLS	JG	LCDR	16 08 61	130	00
XO CLARKE	JY	LCDR	30 08 61	130	40
DECK, WEAPONS AND OPERATIONS DEPARTMENTS					
MACMILLAN	AI	LT	05 01 61	130	00
CROFTON	ML	SLT	08 08 60	130	00
ENGINEERING DEPARTMENT					
LARSEN	MK	LT	16 08 61	140	40
SUPPLY DEPARTMENT					
GODDEN	RR	LT	09 01 61	140	70
TRAINING AND TRANSIENT					
BOWEN	MP	SLT	21 08 61	140	00

J318 JONQUIERE

CO CLARK	HV	LCDR	08 09 59	130	00
XO SMITH	RA	LT	08 09 61	130	17
DECK, WEAPONS AND OPERATIONS DEPARTMENTS					
MARSDEN	TW	LT	14 08 61	130	00
BOUCHER	GJ	LT	22 04 61	130	00
ALEXANDER	JW	SLT	02 06 60	130	00
PANCHISHIN	ER	SLT	07 08 61	130	00
ENGINEERING DEPARTMENT					
DAWES	GA	LT	06 02 61	140	40
SUPPLY DEPARTMENT					
RANGEL	JR	LT	08 05 61	140	70
TRAINING AND TRANSIENT					
TRAVES	PJ	LT	08 09 61	130	00
ESSERY	TA	SLT	21 08 61	140	00

L033 VU 33

CO SOWARD	SE	LCDR	14 07 61	110	00
MAINTENANCE					
MACKENZIE	JR	LT	17 08 59	140	46
OPERATIONS					
FRANCIS	ED	LCDR	21 11 60	110	00
FORREST	RB	LT	18 05 59	110	00
BEUTEL	HW	LT	01 08 60	110	00
MUNRO	DE	LT	15 09 60	110	00

HMC SHIPS, FLEET ESTABLISHMENTS AND UNITS. WITH THEIR OFFICERS

BILLET NO.	NAME AND INITIALS	RANK	DATE OF APPOINTMENT	DESIGNATOR	SUB-SPECIALTY
<u>N 00</u>	<u>FLAG OFFICER PACIFIC COAST</u>				
	FINCH-NOYES EW	RADM	30 06 60	130	09
	PRATT JC	CAPT	22 08 60	130	00
	BATTLES RM	CAPT	07 08 61	140	60
	LAWS CV	A CAPT	23 07 56	140	70
	MCCULLY WS	CDR	28 07 61	130	13
	EDWARDS IR	CH P 4	01 12 58	280	00
	BOYLE DS	CDR	10 11 59	130	01
	GILLIS HG	CDR	27 06 60	140	40
	HALL LD	CDR	27 07 60	140	70
	SUTHERLAND JR	LCDR	27 03 61	140	70
	FAVREAU JM	LCDR	01 02 60	130	87
	PATTON WL	LCDR	07 08 61	230	00
	NIVEN RK	LCDR	30 06 61	130	05
	SHERGOLD H	LCDR	02 07 59	130	17
	HERTZBERG JS	LCDR	25 08 61	130	17
	GROVES RE	LCDR	10 09 56	297	00
	KANWISHER W	LCDR	30 05 60	140	60
	ANDREWS HJ	LCDR	13 10 60	130	00
	FARQUHAR JA	LCDR	26 10 59	130	05
	PINET JM	LCDR	13 03 61	140	70
	KENT M	LCDR	26 09 60	140	40
	SNIDER SG	LCDR	12 09 61	130	60
	DOWN AE	LCDR	22 07 60	140	55
	LAMBIE VF	LCDR	06 03 61	140	70
	STEWARSON N	LCDR	17 07 59	201	00
	RUSSELL JW	LCDR	19 09 60	130	50
	RUSK H	LCDR	14 08 61	130	13
	WORMALD R	LCDR	22 07 57	230	00
	KALICHACK AA	LCDR	04 05 54	200	00
	SHIRLEY A	LCDR	08 02 60	130	09
	PLANT HH	LCDR	05 07 60	130	01
	BELANGER JP	CH RC 3	29 08 60	285	00
	WEBB FA	LCDR	24 05 60	130	13
	BAXTER AM	LT	04 07 60	140	60
	RADCLIFFE ES	CH P 2	05 09 61	280	00
	BRAIN WB	LT	22 01 60	130	00
	CROFTON PD	LT	04 01 61	130	00
	HAYWOOD E	LT STAR	07 08 61	203	00
	CLARK HC	LT STAR	25 08 59	156	00
	BEVERIDGE GN	CMD O	17 07 61	168	00
	JESSOP JC	CMD O	24 12 60	166	00
<u>N 01</u>	<u>MARITIME COMMANDER PACIFIC</u>				
	FINCH-NOYES EW	RADM	30 06 60	130	09
	ASSISTANT CHIEF OF STAFF PLANS				
	PARKER CR	CDR	10 07 61	130	00
	COTTINGHAM JS	LCDR	15 06 60	130	05
	ASSISTANT CHIEF OF STAFF OPERATIONS				
	CALVER JM	LCDR	15 06 60	130	00
	PICKELS AR	LCDR	22 08 60	130	00
	LONGMUIR DG	LT	05 09 61	130	00
	TAYLOR TW	LT	24 08 61	130	00
	VOSE RW	CMD O	05 09 61	154	00
	STAFF OFFICER COMMUNICATIONS				
	MAY PG	LCDR	28 07 60	130	09
<u>N 03</u>	<u>RCN DIVING ESTABLISHMENT WEST</u>				
	ACKERMAN BF	LCDR	23 10 58	130	30
	OPERATIONS DIVISION				
	HOLMES WN	LCDR	03 10 57	130	17
	BOOTH AE	LCDR	12 09 60	130	30
	COLWILL GJ	LT	16 07 56	130	30

HMC SHIPS, FLEET ESTABLISHMENTS AND UNITS, WITH THEIR OFFICERS

BILLET NO.	NAME AND INITIALS	RANK	DATE OF APPOINTMENT	DESIGNATOR	SUB-SPECIALTY
<u>N 06</u>	<u>RCN DEPOT ESQUIMALT</u>				
	CRONE TH	CDR	03 08 60	130	00
	STONE KA	LCDR	20 02 61	130	00
	BUTTERS I	LCDR	24 10 60	130	00
	HOWE JP	LCDR	16 09 59	130	09
	NICOL AJ	LT	12 08 60	140	70
	DEACON HA	LT STAR	24 05 60	161	00
<u>N 10</u>	<u>COMMODORE SUPERINTENDENT PACIFIC COAST AND SUPERINTENDENT HMC DOCKYARD ESQUIMALT</u>				
	WINNETT HA	CMDRE	31 08 61	140	40
	REVFEM E	CAPT	23 07 59	140	40
	SECRETARIAT CAMPBELL K	CMD O	23 08 61	161	00
	BASE FIRE CHIEF BALL GC	LT	11 09 61	201	00
	BASE SUPPLY OFFICER ESQUIMALT STEELE DJ	LCDR	12 08 60	RN	
	CLARK GJ	LT	18 09 61	140	70
	ASSISTANT SUPERINTENDENT PRODUCTION WARING DC	CDR	10 01 61	140	60
	JOHNS LR	LCDR	10 02 61	140	40
	BYRNES EM	LCDR	29 05 61	140	60
	COPLEY LG	LCDR	31 07 61	140	52
	DAVIS CH	LCDR	01 02 55	140	40
	MEADOWS RH	LT	08 07 60	140	55
	DECOSTA WH	LT STAR	28 09 59	161	00
	MANAGER CIVIL ENGINEERING LONG NT	LCDR	25 07 60	260	00
	MANAGER SUPPLY DEPARTMENT SMITH RN	LCDR	10 08 61	140	70
	MANAGER ENGINEERING DEPARTMENT BOLUS HB	CDR	11 02 60	140	40
	MOORE FC	LCDR	07 08 61	140	40
	WOODWARD ME	LCDR	26 09 60	140	40
	BENN DH	LCDR	11 05 61	140	40
	CANDY AL	LCDR	11 09 61	140	40
	HANNAH GG	LT	13 07 61	140	40
	KERR AW	LT STAR	07 01 58	161	00
	HEDLEY J	CMD O	27 09 60	161	00
	MANAGER ELECTRICAL ENGINEERING WILSON RD	CDR	16 12 58	140	60
	DOUGLAS J	LCDR	13 09 60	140	60
	KIELY JA	LCDR	19 06 61	140	60
	BENNETTS HJ	LT	20 08 60	140	60
	REIMANN MA	LT	24 05 60	140	60
	HALLAS HG	LT	13 06 60	140	60
	MANAGER CONSTRUCTIVE DEPARTMENT SHENKER HA	CDR	20 07 59	140	55
	SNYDER AA	LCDR	27 07 59	140	55
	ELDER T	LT	01 06 60	140	55
	ROUSHORN CD	LT	03 07 61	140	55
	CHURCHILL GE	LT STAR	18 07 60	160	00
	CAMERON JW	LT STAR	11 05 59	160	00

HMC SHIPS, FLEET ESTABLISHMENTS AND UNITS, WITH THEIR OFFICERS

BILLET NO.	NAME AND INITIALS		RANK	DATE OF APPOINTMENT	DESIGNATOR	SUB-SPECIALTY
<u>N 12</u>	<u>NAVAL SUPPLY DEPOT ESQUIMALT</u>					
	FORBES	JD	CDR	10 08 60	140	70
	CULHAM	GE	LCDR	25 01 60	140	70
	BISSKY	HG	LCDR	01 08 60	140	60
	CROZIER	WR	LCDR	07 11 60	US	
	PINET	JE	LT	09 01 61	140	70
	ALLEN	AA	LT	04 07 60	140	70
<u>N 13</u>	<u>NAVAL ARMAMENT DEPOT ESQUIMALT</u>					
	MACLEOD	Gb	CDR	26 08 60	140	50
	REYNOLDS	WJ	LCDR	19 10 59	140	50
	COOK	JR	LCDR	05 03 58	140	50
	MOYES	GY	LCDR	16 10 58	140	50
	MAINER	GT	LCDR	04 08 59	140	50
	PROVINCE	KJ	LT	19 06 61	140	50
<u>N 14</u>	<u>LYNN CREEK</u>					
	BARRETT	F	LCDR	08 05 59	140	70
<u>N 18</u>	<u>RCN BARRACKS ESQUIMALT</u>					
	CHARLES	JA	CMDRE	23 08 61	130	09
	SECRETARIAT					
	MACLEOD	AH	LCDR	24 04 61	140	70
	DENNIS	FE	CMD O	01 08 60	166	00
	CHAPLAINS PROTESTANT					
	TODD	H	CH P 3	01 10 58	280	00
	MACLEAN	CH	CH P 3	02 09 60	280	00
	LEVATTE	WW	CH P 2	15 09 60	280	00
	NICKELS	JA	CH P 2	11 09 59	280	00
	CHAPLAINS ROMAN CATHOLIC					
	FARRELL	JP	CH RC 2	05 01 61	285	00
	EXECUTIVE OFFICER					
	BOVEY	JH	CDR	18 08 60	130	00
	SHERLOCK	DG	LCDR	29 08 60	210	00
	KIELY	DJ	LT	22 08 60	140	00
	FIRST LIEUTENANT					
	HOWARD	WR	LCDR	03 07 61	200	00
	MOIST	FH	LT STAR	13 04 59	153	00
	PHYSICAL AND RECREATIONAL DIVISION					
	SAVAGE	LR	LCDR	28 12 60	130	33
	PERSONNEL SELECTION					
	JOHNSON	JA	LCDR	04 07 60	220	00
	MALLABONE	CM	LT	06 02 60	140	00
	TRAINING COMMANDER FLEET SCHOOL					
	MCDOWALL	JW	CDR	26 08 60	130	17
	STEWART	JR	LCDR	29 06 60	130	09
	YOUNG	AJ	LCDR	06 09 60	140	50
	SABISTON	DP	LCDR	15 09 61	250	00
	OPERATIONS AND WEAPONS DIVISION					
	SUNDERLAND	EV	CDR	13 10 60	130	13
	PERRINS	DB	LCDR	01 04 60	140	50
	COWEN	SC	LCDR	08 10 59	130	13
	NORMAN	EC	LCDR	13 01 61	130	13

HMC SHIPS, FLEET ESTABLISHMENTS AND UNITS, WITH THEIR OFFICERS

BULLET NO.	NAME AND INITIALS	RANK	DATE OF APPOINTMENT	DESIGNATOR	SUB-SPECIALTY
CONTINUED					
	SCOTT	DA	LCDR	16 11 59	130 00
	SHUCKBURGH	TC	LCDR	07 11 60	130 17
	JONES	JP	LCDR	05 07 61	130 01
	BONSOR	EJ	LT	09 01 61	130 13
	HOWARD	AP	LT	10 07 61	130 00
	HUMBLE	CH	LT	06 08 60	130 00
	BAKER	RS	LT STAR	12 10 60	162 00
	GRIVEL	GA	LT STAR	30 01 53	151 00
	CORNER	AR	LT STAR	01 04 60	153 00
	HAAS	EA	CMD O	28 08 61	151 00
ENGINEERING DIVISION					
	HAMILTON	JW	CDR	29 08 61	140 40
	AITKENS	JO	LCDR	11 07 60	140 40
	RIDDELL	RM	LCDR	06 09 60	140 60
	KARAGIANIS	AC	LCDR	07 08 61	140 40
	EDMONDSON	HJ	LCDR	17 07 61	140 55
	BOYD	JO	LCDR	12 08 61	140 40
	BEATTIE	J	LCDR	01 04 60	140 40
	YOUNG	CH	LCDR	12 01 61	140 40
	DEAR	EV	LCDR	06 12 60	140 40
	MCDONAGH	WL	LT	01 04 60	140 40
	MOXAM	RF	LT	01 04 60	200 00
	DUFOUR	GA	LT STAR	01 04 60	161 00
	MUIR	PS	CMD O	08 02 61	161 00
ACADEMIC DIVISION					
	MARTIN	RS	CDR	19 08 57	250 00
	HAMILTON	DJ	LCDR	01 04 60	250 00
	WEBER	ER	LCDR	05 09 61	250 00
	SPARKS	RK	LCDR	20 08 56	250 00
	WILLIAMS	JD	LCDR	11 08 61	250 00
	WIESS	LE	LT	01 04 60	250 00
	RIVERS	WG	LT	26 10 59	250 00
	UKRAINETZ	EI	LT	28 08 61	250 00
	CRAWFORD	GL	A LT	15 08 61	250 00
	OGLE	DM	A LT	15 08 61	250 00
	HILTON	KW	SLT	11 08 61	250 00
	APONIUK	OB	A LT	21 08 61	250 00
	LEE	JD	SLT	18 09 61	100 00
NBCD DIVISION					
	EVEFIELD	NC	LCDR	30 11 59	130 00
	EVANS	LM	LCDR	12 09 60	140 40
	TAYLOR	WJ	LT	25 07 60	130 00
MUSIC DIVISION					
	SUNDERLAND	SE	LCDR	15 08 56	202 00
	MILNER	TW	CMD O	01 09 60	202 00
MEDICAL DIVISION					
	PAGE	GB	LCDR	07 01 61	290 00
	DUNCAN	WC	LT	11 06 58	297 00
PRINCIPAL MEDICAL OFFICER					
	ROGERS	JW	CAPT	08 08 60	290 00
	GREEN	JW	A CAPT	14 11 60	290 00
	CONNOLLY	VP	LCDR	04 08 60	290 00
	BROWN	LM	LCDR	05 07 60	290 00
	SPILSBURY	BW	LCDR	03 03 61	290 00
	SCHINBEIN	JE	LCDR	07 10 59	290 00
	JONES	RH	LCDR	05 08 58	297 00
	MCLAREN	DG	LCDR	11 07 55	296 00
	CANTWELL	VE	LCDR	09 05 60	295 00
	POGSON	MA	LT	01 11 48	295 00
	CARSON	MP	LT	17 06 58	295 00
	BELLA	MM	LT	06 02 50	295 00
	SUTHERLAND	SJ	LT	01 10 56	296 00
	GRATTAN	MG	LT	02 09 58	295 00
	HALL	EM	LT	20 11 60	295 00

HMC SHIPS, FLEET ESTABLISHMENTS AND UNITS, WITH THEIR OFFICERS

BILLET NO.	NAME AND INITIALS	RANK	DATE OF APPOINTMENT	DESIGNATOR	SUB-SPECIALTY
CONTINUED					
	CUSSON	MG	LT	15 08 60	295 00
	FRASER	ML	LT	20 01 58	295 00
	GRIFFIN	GM	LT	15 07 61	296 00
	SOUCEK	A	LT	25 02 61	290 00
	DUBOIS	GG	LT	05 09 61	290 00
	VIK	AG	SLT	16 09 61	295 00
	AUBIN	DE	SLT	16 01 61	295 00
	WAKEMAN	DB	SLT	03 07 61	295 00
	JARVIS	LM	SLT	29 08 61	295 00
	SUPPLY DIVISION				
	MARSHALL	WJ	CDR	06 09 60	140 70
	DRUMMOND	JE	LCDR	18 07 60	140 70
	TOOGOOD	JD	LT	15 08 60	140 70
	JENNINGS	RS	LT	04 04 61	140 70
	PATERSON	HS	LT STAR	24 08 59	168 00
	BROMLEY	RE	CMD O	21 01 60	167 00
	TRAINING AND TRANSIENT				
	GROOS	HV	CMDRE	01 09 61	130 00
	GLEADOW	RL	LCDR	05 06 61	130 00
	BARLOW	FE	LCDR	21 04 61	140 50
	BARRICK	GH	LCDR	05 07 61	130 17
	MACFIE	J	LCDR	21 05 61	140 55
	WILSON	JA	LCDR	23 06 61	140 60
	CHANEY	L	LCDR	13 06 61	130 30
	WILSON	WC	LCDR	31 08 61	130 17
	HARASYMIW	B	LT	26 09 61	130 00
	JONES	JM	A LT	01 04 61	130 00
	RAINE	RJ	A SLT	07 08 61	290 00
<u>N 26</u>	<u>CANADIAN JOINT AIR TRAINING CENTRE RIVERS</u>				
	BOURQUE	CA	LCDR	21 11 60	110 00
<u>N 42</u>	<u>NAVAL CAREER COUNSELLORS WEST</u>				
	ROSS	DN	LT	01 08 61	140 70
	CHUPICK	ML	LT	28 08 61	140 70
	SAUDER	RN	LT	31 08 61	250 00
	DOW	DR	LT	01 08 61	140 70
<u>N 44</u>	<u>RECRUITING OFFICERS WEST</u>				
	MCGOWN	WF	LCDR	31 07 61	250 00
	PROSSER	CA	LCDR	03 01 57	130 00
	OWEN	TF	LCDR	15 11 59	130 00
	ELRIX	DA	LT	02 09 60	130 00
	JONES	DE	LT STAR	17 08 59	168 00
	VICTORIA RECRUITING OFFICER				
	MILLS	JD	LT	14 12 60	130 00
	CALGARY RECRUITING OFFICER				
	SHORT	FC	LT STAR	31 08 53	151 00
	EDMONTON RECRUITING OFFICER				
	HOGG	GG	CMD O	02 06 59	153 00
	SASKATOON RECRUITING OFFICER				
	PEARCE	WJ	LCDR	24 10 60	270 00

HMC SHIPS, FLEET ESTABLISHMENTS AND UNITS, WITH THEIR OFFICERS

BILLET NO.	NAME AND INITIALS		RANK	DATE OF APPOINTMENT	DESIGNATOR	SUB-SPECIALTY
<u>N 56</u>	<u>PRINCIPAL NAVAL OVERSEER WEST COAST</u>					
	ROSS	JS	CAPT	01 09 59	140	40
	ENGINEERING DEPARTMENT					
	KENT	AC	LCDR	01 07 59	140	40
	FOSTER	FH	LCDR	31 10 60	140	70
	BODEN	AW	LCDR	07 10 60	140	60
	ACKLAM	H	LCDR	16 04 59	140	55
	RESIDENT NAVAL OVERSEER VANCOUVER					
	MESECK	O	CDR	19 01 59	140	60
	CARSON	AD	LCDR	10 07 61	140	55
	MCDONALD	GM	LT	03 07 61	140	60
<u>N 60</u>	<u>CANSERVCOL ROYAL ROADS</u>					
	CHAPLAINS PROTESTANT					
	MOWATT	AJ	CH P 3	18 08 58	280	00
	CHAPLAINS ROMAN CATHOLIC					
	DOUGAN	LA	CH RC 2	29 08 60	285	00
	EXECUTIVE OFFICER					
	BROOKS	GW	LCDR	28 08 59	130	00
	SLOCOMB	GA	LT	31 08 59	297	00
	SUPPLY OFFICER					
	MITCHELL	SF	LCDR	04 07 60	140	70
	CADET WING					
	RENFREW	JG	LCDR	29 07 58	140	40
	TRAINING AND TRANSIENT					
	ARCHER	RF	CDT	07 09 61	100	00
	BRADBURY	JE	CDT	14 09 61	100	00
	CEJ	RP	CDT	14 09 61	100	00
	CHAPMAN	FW	CDT	14 09 61	100	00
	CHIASSON	RE	CDT	07 09 61	100	00
	DICK	LK	CDT	14 09 61	100	00
	DOUGLAS	AC	CDT	14 09 61	100	00
	KOROPECKI	YJ	CDT	14 09 61	100	00
	LARSON	DD	CDT	14 09 61	100	00
	LEESTI	M	CDT	07 09 61	100	00
	LOUBE	JN	CDT	14 09 61	100	00
	MACLAREN	DP	CDT	14 09 61	100	00
	MAIN	GC	CDT	14 09 61	100	00
	MASON	LG	CDT	07 09 61	100	00
	MILLER	MJ	CDT	14 09 61	100	00
	MULDER	G	CDT	14 09 61	100	00
	OKE	DG	CDT	14 09 61	100	00
	RITS	DW	CDT	14 09 61	100	00
	ROSS	GM	CDT	14 09 61	100	00
	SAKER	MT	CDT	14 09 61	100	00
	SKORSKI	B	CDT	14 09 61	100	00
	UPTIGROVE	RE	CDT	14 09 61	100	00
	YOUNG	EF	CDT	07 09 61	100	00
	ARMSTRONG	RD	CDT	07 09 61	100	00
	BAILEY	TA	CDT	07 09 61	100	00
	BROWN	GA	CDT	07 09 61	100	00
	CALE	JE	CDT	07 09 61	100	00
	CARRUTHERS	JF	CDT	07 09 61	100	00
	COOPER	DR	CDT	07 09 61	100	00
	COPE	DL	CDT	07 09 61	100	00
	CRAWFORD	HW	CDT	07 09 61	100	00
	CRONK	CD	CDT	07 09 61	100	00
	DILL	AS	CDT	07 09 61	100	00
	DUCHARME	CE	CDT	07 09 61	100	00

HMC SHIPS, FLEET ESTABLISHMENTS AND UNITS, WITH THEIR OFFICERS

BILLET NO.	NAME AND INITIALS	RANK	DATE OF APPOINTMENT	DESIGNATOR	SUB- SPECIALTY
---------------	-------------------	------	------------------------	------------	-------------------

CONTINUED

GRANDIN	MA	CDT	07 09 61	100	00
KENNEDY	AF	CDT	07 09 61	100	00
KLASSEN	RW	CDT	07 09 61	100	00
LOCKHART	P	CDT	07 09 61	100	00
LUKENBILL	CC	CDT	07 09 61	100	00
MALLORY	EA	CDT	07 09 61	100	00
MCCARTNEY	DW	CDT	07 09 61	100	00
MOGAN	MW	CDT	07 09 61	100	00
MOWAT	DN	CDT	07 09 61	100	00
RODE	A	CDT	07 09 61	100	00
RUTHERFORD	DJ	CDT	07 09 61	100	00
SCHMITKE	RT	CDT	07 09 61	100	00
WALKER	RW	CDT	07 09 61	100	00
WELSH	WH	CDT	07 09 61	100	00
WRIGHT	RE	CDT	07 09 61	100	00
ARNOLD	SJ	CDT	07 09 61	100	00

N 66 VENTURE

PADMORE	DG	CAPT	13 06 60	130	17
MURPHY	VJ	CDR	27 04 60	110	00
PROSSER	CA	LCDR	03 01 57	130	00
TRAINING DIVISION					
GRAY	GC	CDR	03 11 60	250	00
ROBERTSON	DA	LCDR	02 11 59	250	00
HICKS	TD	LCDR	23 04 60	250	00
COX	PS	LCDR	17 08 59	130	00
CRAVEN	GH	LT	25 04 61	110	00
ANDERSON	NG	LT	08 04 60	130	17
CONWAY	R	LT	26 10 59	250	00
MCNALLY-DAWES	B	LT	28 08 61	250	00
SMART	P	LT	28 08 61	250	00
NEATE	VH	LT	19 09 61	250	00
MITCHELL	DH	LT	28 08 61	250	00
SUPPLY DEPARTMENT					
SHIELDS	AR	LT	11 10 60	140	70
TRAINING AND TRANSIENT					
BALDWIN	PJ	CDT	11 09 60	140	00
BUNCE	WF	CDT	11 09 60	140	00
CLARK	LW	CDT	11 09 60	140	00
DANNHAUER	WS	CDT	11 09 60	140	00
DUFFIELD	RR	CDT	11 09 60	140	00
HALLADAY	WL	CDT	11 09 60	140	00
HOLBROUGH	HW	CDT	11 09 60	140	00
HOOD	WH	CDT	11 09 60	140	00
JOHNSON	PI	CDT	11 09 60	140	00
JOHNSTON	PG	CDT	11 09 60	140	00
JOHNSTON	PL	CDT	11 09 60	140	00
JONES	DA	CDT	11 09 60	140	00
MITCHELL	DS	CDT	11 09 60	140	00
NESSBIT	KG	CDT	11 09 60	140	00
OLORENSHAW	GM	CDT	11 09 60	140	00
RAPIER	BJ	CDT	11 09 60	140	00
REDSHAW	ES	CDT	11 09 60	140	00
ROBINSON	JC	CDT	11 09 60	140	00
SILINS	J	CDT	11 09 60	140	00
SMITH	GA	CDT	11 09 60	140	00
TANG	JP	CDT	11 09 60	140	00
WAAL	EB	CDT	11 09 60	140	00
WALTON	FJ	CDT	11 09 60	140	00
WEBER	LJ	CDT	11 09 60	140	00
WOLFE-MILNER	TL	CDT	11 09 60	140	00
BATES	AJ	CDT	10 09 61	140	00
BAUGNIET	RN	CDT	10 09 61	140	00
BIGGS	AJ	CDT	10 09 61	140	00

HMC SHIPS, FLEET ESTABLISHMENTS AND UNITS, WITH THEIR OFFICERS

BILLET NO.	NAME AND INITIALS	RANK	DATE OF APPOINTMENT	DESIGNATOR	SUB- SPECIALTY
CONTINUED					
	BOWES	AF	CDT	10 09 61	14C 00
	BRADLEY	DW	CDT	10 09 61	140 00
	BROWN	CP	CDT	10 09 61	140 00
	CARTER	AL	CDT	10 09 61	140 00
	CLARK	PN	CDT	10 09 61	140 00
	DARBHEY	RB	CDT	10 09 61	140 00
	DAVIDSON	AT	CDT	10 09 61	140 00
	DAVIS	GC	CDT	10 09 61	140 00
	DREWS	LE	CDT	10 09 61	140 00
	FORESTELL	JM	CDT	10 09 61	140 00
	GERRARD	DJ	CDT	10 09 61	140 00
	GOYECHÉ	JR	CDT	10 09 61	140 00
	HAFNER	G	CDT	10 09 61	140 00
	HARZAN	HG	CDT	10 09 61	140 00
	HEARNE	LP	CDT	10 09 61	140 00
	HOLDRINET	GC	CDT	10 09 61	140 00
	JOHNSON	KG	CDT	10 09 61	140 00
	JUBB	PG	CDT	10 09 61	140 00
	KAERSVANG	PE	CDT	10 09 61	140 00
	KAUTZ	RA	CDT	10 09 61	140 00
	KERR	A	CDT	10 09 61	14Q 00
	LEE	RD	CDT	10 09 61	140 00
	MCKINLEY	JW	CDT	10 09 61	140 00
	MOODIE	RF	CDT	10 09 61	140 00
	NIELSEN	EO	CDT	10 09 61	140 00
	POWICK	DK	CDT	10 09 61	140 00
	PRIOR	DG	CDT	10 09 61	140 00
	RATTLE	DR	CDT	10 09 61	140 00
	RHODE	RN	CDT	10 09 61	140 00
	RUTHERFORD	TA	CDT	10 09 61	140 00
	SMITH	RE	CDT	10 09 61	140 00
	SPOTSWOOD	MM	CDT	10 09 61	140 00
	STACEY	RD	CDT	10 09 61	140 00
	SUDUL	MA	CDT	10 09 61	140 00
	TSCHRITTER	RE	CDT	10 09 61	140 00
	WALKER	RJ	CDT	10 09 61	140 00
	RAVET	B	CDT	22 04 61	BEL
	VANDEEYCKE	L	CDT	22 04 61	BEL
	VANDYCKE	G	CDT	22 04 61	BEL
<u>P 30</u>	<u>ALDERGROVE</u>				
	MACHAN	SG	LCDR	04 11 60	130 09
	ADMINISTRATION AND SUPPLY GODBOUT	GE	LCDR	14 08 61	140 70
	OPERATIONS DIVISION PALMER	RW	CMD O	23 06 59	156 00
	TECHNICAL DIVISION RUDDICK	FG	CMD O	04 09 61	163 00
<u>P 31</u>	<u>MASSETT</u>				
	POTTER	DA	CMD O	29 07 60	270 00
<u>P 32</u>	<u>CHURCHILL</u>				
	SWINIARSKI	WJ	LCDR	29 07 60	270 00
	EXECUTIVE OFFICER MACDONALD RUYMAR	JA MA	LT CMD O	02 08 60 29 02 60	270 00 270 00

HMC SHIPS, FLEET ESTABLISHMENTS AND UNITS, WITH THEIR OFFICERS

BILLET NO.	NAME AND INITIALS		RANK	DATE OF APPOINTMENT	DESIGNATOR	SUB-SPECIALTY
CONTINUED						
	OPERATIONS DIVISION					
		WALKER DW	LT	15 10 60	270	00
		BURKE EA	CMD O	12 04 61	270	00
		YORGA W	CMD O	11 04 61	270	00
	SUPPLY DIVISION					
		STEED AL	LT	20 06 60	140	70
	TRAINING AND TRANSIENT					
		ALLISON SB	LT	17 10 60	295	00
		MUSSELL VI	LT	28 08 61	295	00
<u>P 33</u>	<u>AKLAVIK</u>					
		DAVIDSON WD	LCDR	16 07 60	270	00
	EXECUTIVE OFFICER					
		KEMPTON JM	LT	15 02 61	270	00
<u>Q 22</u>	<u>VC 922 MALAHAT</u>					
		PUMPLE GE	LT	17 03 59	110	00
<u>Q 30</u>	<u>GRIFFON</u>					
		ARKELL TC	LT	17 10 60	130	00
<u>Q 31</u>	<u>CHIPPAWA</u>					
		BRADSHAW FB	LCDR	10 07 61	130	00
	ROTP AND UNTD TRAINING					
		BUCHAN JD	LT	11 09 61	130	00
	SUPPLY DEPARTMENT					
		WIGMORE DE	LCDR	01 08 60	140	70
	TRAINING AND TRANSIENT					
		WOODALL GP	LT	01 07 61	290	00
		RYCKEBOSCH JL	A SLT	06 09 60	290	00
		SCOTT DJ	A SLT	06 09 60	290	00
		STAMP BA	CDT	15 09 61	100	00
		MCKAY DT	CDT	15 09 61	100	00
		MITCHELL DG	CDT	15 09 61	100	00
		SHAW AH	CDT	15 09 61	100	00
		BARBER CC	CDT	12 09 61	100	00
		OLEKSUIK JW	CDT	11 09 61	100	00
		RUSSELL RW	CDT	11 09 61	100	00
		RUSSIN EG	CDT	11 09 61	100	00
<u>Q 32</u>	<u>QUEEN</u>					
		SCHOBER G	LCDR	04 10 60	130	00
	SUPPLY DEPARTMENT					
		CUTHBERT A	LT	16 01 61	140	70
	TRAINING AND TRANSIENT					
		Laurie GJ	LCDR	04 09 61	110	00
		KIESER EA	LT	04 09 61	110	87
		SAUNDERS GR	LT	04 09 61	110	00

HMC SHIPS, FLEET ESTABLISHMENTS AND UNITS. WITH THEIR OFFICERS

BILLET NO.	NAME AND INITIALS	RANK	DATE OF APPOINTMENT	DESIGNATOR	SUB- SPECIALTY
CONTINUED					
	BANNISTER	HL	04 09 61	110	00
	OGDEN	NJ	04 09 61	110	00
<u>Q 33</u>	<u>UNICORN</u>				
	LORD	CE	20 07 59	130	00
	SUPPLY DEPARTMENT FAIRE	WA	24 07 61	140	70
	TRAINING AND TRANSIENT				
	GETZ	GL	15 09 61	100	00
	FENNER	GE	15 09 61	100	00
	BALDWIN	DD	15 09 61	100	00
	BARAN	EI	15 09 61	100	00
	EIKEL	GR	16 09 60	100	00
	EXNER	SA	15 09 61	100	00
	GIENOW	RM	15 09 61	100	00
	BALBAR	MC	18 09 61	100	00
	JENNER	JR	14 09 61	100	00
	LOWNDES	HE	14 09 61	100	00
	MCRADU	MG	15 09 61	100	00
	PERRY	CW	15 09 61	100	00
	PETERSON	KO	15 09 61	100	00
	SAUNDERS	GW	15 09 61	100	00
	STRUDWICK	EW	15 09 61	100	00
<u>Q 34</u>	<u>NONSUCH</u>				
	GREENE	RM	24 04 61	130	33
	AREA SEA CADEY OFFICER DAVIDSON	M	05 09 61	200	00
	SUPPLY DEPARTMENT MACDONALD	DH	24 04 61	140	70
	TRAINING AND TRANSIENT				
	MOHR	AA	05 09 61	290	00
	PATRICK	TR	11 09 61	290	00
	BRACONNIER	JC	15 09 61	100	00
	FISCHER	'KE	15 09 61	100	00
	MCCULLOCH	HV	15 09 61	100	00
	MURPHY	S	11 09 61	290	00
	DEMBICKI	FM	20 09 61	100	00
<u>Q 35</u>	<u>TECUMSEH</u>				
	HEATER	GW	15 06 59	130	00
	SUPPLY DEPARTMENT FANE	PE	04 07 60	140	70
	TRAINING AND TRANSIENT				
	ANTONSEN	PG	09 07 61	100	00
	HAWKINS	RG	09 07 61	100	00
	INGLIS	N	09 07 61	100	00
	SYKES	RL	09 07 61	100	00
	GATSON	GH	15 09 61	100	00
	SMYTH	NR	15 09 61	100	00

HMC SHIPS, FLEET ESTABLISHMENTS AND UNITS. WITH THEIR OFFICERS

BILLET NO.	NAME AND INITIALS		RANK	DATE OF APPOINTMENT	DESIGNATOR	SUB-SPECIALTY	
0 36	DISCOVERY						
		SANDES	MH	LCDR	21 11 60	130	00
		PENLEY	AC	LT	30 09 61	140	70
	AREA SEA CADET OFFICER						
		BOWDITCH	WW	LCDR	25 08 61	130	17
		GOTTHARDT	J	LT	18 09 61	140	00
	ROTP AND UNTD TRAINING						
		MONTGOMERY	CW	LCDR	12 09 61	250	00
		THOMSON	DG	LT	12 09 61	130	00
	SUPPLY DEPARTMENT						
		HIGGS	DA	LCDR	12 08 60	140	70
	TRAINING AND TRANSIENT						
		COOMBS	SG	LCDR	26 05 61	200	00
		WILLIAMS	CA	LCDR	12 09 61	140	60
		MCCULLOCH	TA	LCDR	01 07 59	290	00
		SCHULTZ	RA	CDT	12 09 61	100	00
		HAHN	WJ	CDT	15 09 61	100	00
		MORGAN	WA	CDT	15 09 61	100	00
		MUSTARD	RG	CDT	15 09 61	100	00
		POWELL	ER	CDT	15 09 61	100	00
		TALLENTIRE	DR	CDT	07 10 60	100	00
		ANDERSON	JR	CDT	15 09 61	100	00
		GREEN	PA	CDT	15 09 61	100	00
		JOHNSTON	B	CDT	15 09 61	100	00
		MITCHELL	RG	CDT	15 09 61	100	00
		NEAL	CM	CDT	15 09 61	100	00
		STEVENSON	JP	CDT	15 09 61	100	00
		WHITE	RW	CDT	15 09 61	100	00
		MACKAY	RW	CDT	15 09 61	100	00
		BOWERING	KW	CDT	15 09 61	100	00
		EVERETT	HJ	CDT	15 09 61	100	00
		FRASER	WG	CDT	17 06 61	100	00
		GEORGE	RE	CDT	15 09 61	100	00
		HANSON	GR	CDT	15 09 61	100	00
		HEMING	KI	CDT	15 09 61	100	00
		LAFORME	GR	CDT	15 09 61	100	00
		LEONARD	BC	CDT	15 09 61	100	00
		MURPHY	MH	CDT	17 06 61	100	00
		POWELL	JW	CDT	15 09 61	100	00
		RICHARDSON	GB	CDT	15 09 61	100	00
		ROBERTS	DN	CDT	15 09 61	100	00
		TAYLOR	JA	CDT	15 09 61	100	00
		WHITAKER	RR	CDT	15 09 61	100	00
		BRADLEY	BR	CDT	08 09 61	100	00
		BRIMBLE	RH	CDT	08 09 61	100	00
		CARLSON	OM	CDT	08 09 61	100	00
		CARLIDGE	DM	CDT	14 09 61	100	00
		DUBE	JD	CDT	08 09 61	100	00
		DYCK	RA	CDT	14 09 61	100	00
		GORDON	DA	CDT	08 09 61	100	00
		HARKER	JE	CDT	08 09 61	100	00
		HORSEMAN	BC	CDT	12 09 61	100	00
		LIDLAW	RG	CDT	14 09 61	100	00
		LEA	AG	CDT	08 09 61	100	00
		LEES	RJ	CDT	14 09 61	100	00
		LEGENDRE	P	CDT	08 09 61	100	00
		LESLIE	RM	CDT	15 09 61	100	00
		LOWE	JM	CDT	08 09 61	100	00
		MARTIN	AR	CDT	08 09 61	100	00
		MCCULLY	M	CDT	08 09 61	100	00
		MCINNES	HD	CDT	14 09 61	100	00
		MCSHANE	HJ	CDT	08 09 61	100	00
		MILLMAN	HA	CDT	08 09 61	100	00
		MURDOCH	B	CDT	13 09 61	100	00
		OAKE	AM	CDT	08 09 61	100	00
		PAGE	DM	CDT	08 09 61	100	00
		PIERS	KB	CDT	14 09 61	100	00

HMC SHIPS, FLEET ESTABLISHMENTS AND UNITS, WITH THEIR OFFICERS

BILLET NO.	NAME AND INITIALS	RANK	DATE OF APPOINTMENT	DESIGNATOR	SUB- SPECIALTY
CONTINUED					
	RAMSBOTTOM	DW	CDT	14 09 61	100 00
	SALLOWS	DD	CDT	13 09 61	100 00
	SANKEY	NV	CDT	13 09 61	100 00
	SIDDALL	RG	CDT	14 09 61	100 00
	TAYLOR	D	CDT	16 09 61	100 00
	TOWILL	BW	CDT	08 09 61	100 00
	WARREN	AJ	CDT	08 09 61	100 00
	YOUNG	PC	CDT	13 09 61	100 00
	ALLEN	RW	CDT	15 09 61	100 00
<u>Q 37</u>	<u>CHATHAM</u>				
	THOMPSON	RE	LT	24 08 60	130 00
<u>Q 38</u>	<u>MALAHAT</u>				
	RIGG	DE	LCDR	01 12 60	130 13
	SUPPLY DEPARTMENT				
	THORNTON	JR	LCDR	03 02 61	140 70
	TRAINING AND TRANSIENT				
	HODGKIN	WB	CDT	15 09 61	100 00
	BOWEN	BD	CDT	15 09 61	100 00
	BRIDGES	HJ	CDT	15 09 61	100 00
	BROWN	DJ	CDT	15 09 61	100 00
	DAVIS	JH	CDT	15 09 61	100 00
	PETERSEN	H	CDT	15 09 61	100 00
	SILVESTER	HC	CDT	15 09 61	100 00
	ARCHBOLD	GJ	CDT	08 09 61	100 00
	COPLEY	RS	CDT	08 09 61	100 00
	VOSBURGH	RN	CDT	11 09 61	100 00

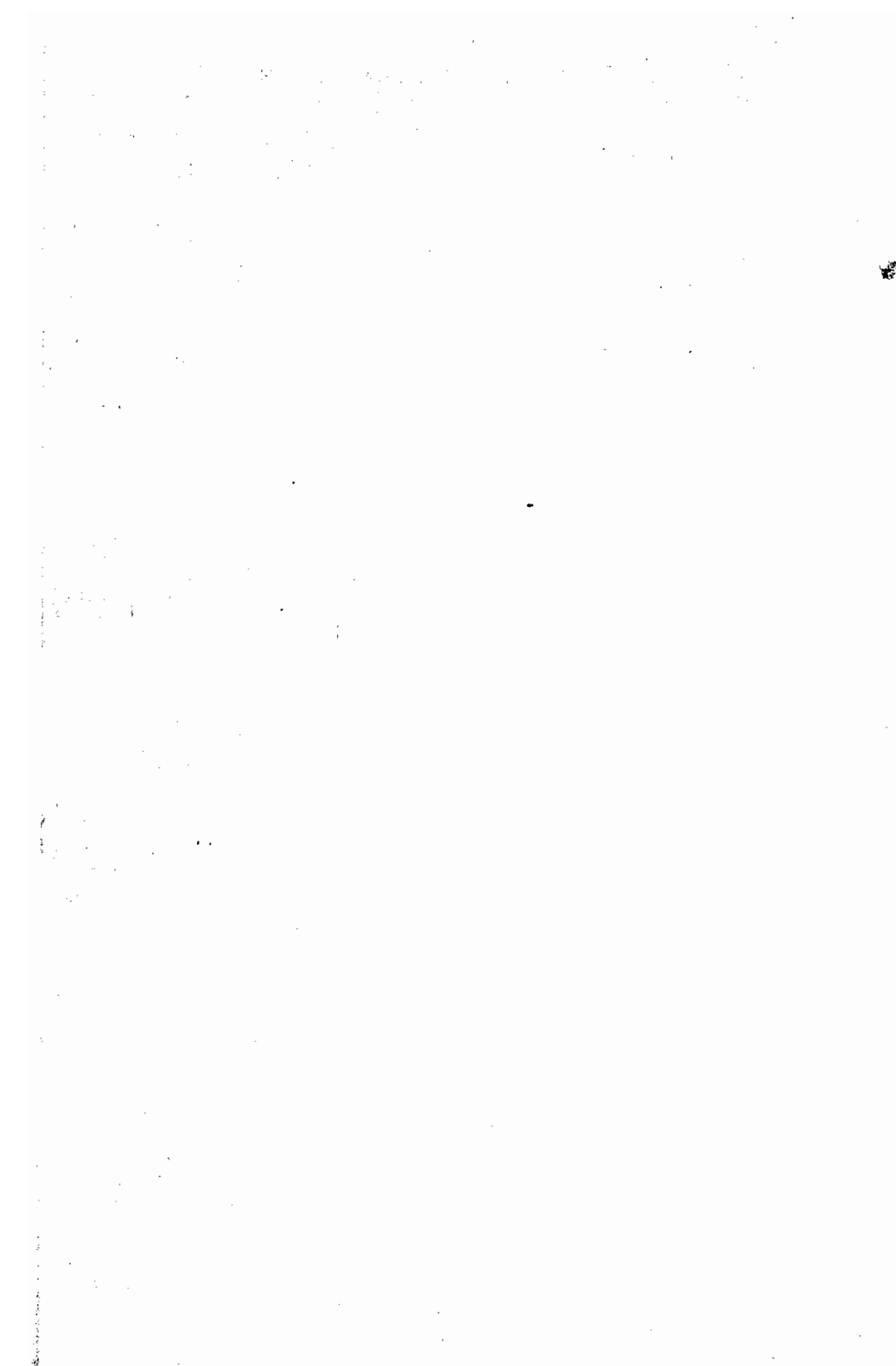

SECTION 7

ALPHABETICAL INDEX OF OFFICERS SERVING ON THE ACTIVE LIST OF THE ROYAL CANADIAN NAVY (RESERVE)

ALPHABETICAL INDEX OF OFFICERS SERVING IN THE RCN (R) ACTIVE LIST

NAME	RANK	FILE No.	DESIGNATOR	SUB-SPECIALTY	SENIORITY	WHERE SERVING	CONDITION OF SERVICE
ABBOTT	J	CH P 2	0 1032		05 03 56	YORK	H 10
ACHTYMICHUK	JW	CMD O SB	0 1068		25 10 55	NONSUCH	Q 34
ADOLPH	GH	LCDR	0 1255		22 09 53	DISCV	Q 36
AHARAN	CH	CDR	0 1300		01 07 57	PREVOST	H 13
ALLAN	DM	A SLT W	WO 1592		05 12 60	BRUNS	H 04
ALLEN	BJ	SLT S	0 1709		01 07 59	HUNTER	H 12
ALLEN	JB	ORD A LT	0 1733		27 07 53	SCOTIAN	H 03
ALLEN	W	LT MAD	0 1779		01 01 56	YORK	H 10
ALLIN	GE	SG LCDR	0 1820		14 10 59	NONSUCH	Q 34
ALLIN	WD	SLT	0 1824		01 07 60	YORK	H 10
ALLISON	JH	SLT	0 1828		01 07 60	NONSUCH	Q 34
ANDREA	BA	LT S	0 2236		01 09 57	TECUM	Q 35
ANDREWS	MR	A LT	0 2258		05 02 56	CABOT	H 02
ANDRUS	GL	A LT	0 2275		15 04 56	STAR	H 11
ANSTEY	JR	LCDR S	0 2490		28 02 55	HUNTER	H 12
ARENS	WG	LT	0 2655		25 07 55	TECUM	Q 35
ARKELL	WJ	LT S	0 2678		27 10 54	TECUM	Q 35
ARMET	RJ	LT S	0 2686		27 07 56	UNICORN	Q 33
ARMSTRONG	EN	A LT	0 2785		27 01 57	CATAR	H 09
ARTHURS	DD	LT MN	W 3059		27 03 58	DONNA	H 07
ASHTON	JG	LT	0 3192		01 07 60	NONSUCH	Q 34
ATKINSON	FC	LCDR S	0 3285		01 06 59	PREVOST	H 13
ATKINSON	RB	CH P 2	0 3304		24 05 60	SCOTIAN	H 03
ATWELL	GL	LT	0 3323		01 09 56	CHIPA	Q 31
AVERY	LE	CDR S	0 3385		01 07 56	CHIPA	Q 31
BAIN	GS	SLT	0 3681		01 07 60	CHIPPA	Q 31
BAIRD	DR	A LT S	0 3691		16 12 59	CABOT	H 02
BAKER	GA	LT L	0 3799		07 02 61	PREVOST	H 13
BALLARD	GS	A LCDR	0 4127		29 06 53	YORK	H 10
BARRY	GP	SLT	0 4712		01 07 60	DONNA	H 07
BATE	CD	LCDR L	0 4838		06 02 58	YORK	H 10
BATE	DL	LCDR L	0 4843		06 02 58	YORK	H 10
BEAR	WC	LT STAR	0 5116		06 11 59	HUNTER	H 12
BEARD	OL	LT	0 5121		01 09 55	YORK	H 10
BEATTY	JA	SLT	0 5157		01 07 60	YORK	H 10
BEAULIEU	JA	A CMD CM O	0 5247		25 01 61	MONTCLM	H 06
BEERS	GB	A LT S	0 5396		22 07 59	Q CHARL	H 05
BEGGS	JA	SG CDR	0 5408		01 07 54	CARLE	H 08
BELAK	ZD	INST A LT	0 5458		01 07 61	UNICORN	Q 33
BELL	RG	CDR	0 5683		01 01 59	DONNA	H 07
BENDER	HG	A SLT MN	W 5859		15 03 61	STAR	H 11
BENDER	PL	LCDR	0 5858		14 07 61	CARLE	H 08
BENNETT	RT	LCDR SB	0 5918		06 02 61	STAR	H 11
BERCHEM	FR	LT	0 6038		16 09 55	YORK	H 10
BERRY	WR	LCDR SB	0 6150		27 03 55	CATAR	H 09
BICKLE	GS	LT	0 6403		01 07 60	PREVOST	H 13
BILLINGS	BN	A LT	0 6463		25 07 59	STAR	H 11
BINGWO	R	CON LCDR	0 6505		09 05 57	QUEEN	Q 32
BINMORE	DA	LCDR	0 6520		05 02 57	GRIFFON	Q 30
BIRDSELL	OC	SLT	0 6587		01 07 60	NONSUCH	Q 34
BISHOP	JS	LT	0 6643		01 09 58	BRUNS	H 04
BISTRISKY	MS	LT	0 6708		01 07 59	DONNA	H 07
BLACK	FC	A LT	0 6756		27 04 60	YORK	H 10
BLACK	R	CDR	0 6810		01 01 61	BRUNS	H 04
BLACKWOOD	HJ	SG LT	0 6961		02 10 50	CABOT	H 02
BLANCHARD	BE	LT	0 7098		01 09 54	DONNA	H 07
BLOSDALE	RA	INST SLT	0 7246		01 05 60	PREVOST	H 13
BOLGER	ML	LT	0 7417		16 05 55	PREVOST	H 13
BONNEAU	J	LCDR	0 7454		08 07 53	CARLE	H 08
BORLAND	H	A LT	0 7594		13 06 60	QUEEN	Q 32
BOTLY	DH	A CDR	0 7670		16 05 55	GRIFFON	Q 30
BOUTILIER	JA	LT	0 7911		01 07 61	STAR	H 11
BOWMAN	IL	LCDR	0 8035		18 07 56	TECUM	Q 35
BOYCHUK	EC	LT	0 8103		01 05 57	UNICORN	Q 33
BOYD	JR	CMD ENG	0 8125		04 01 55	DISCV	Q 36

**ALPHABETICAL INDEX OF OFFICERS SERVING IN THE
RCN (R) ACTIVE LIST**

NAME	RANK	FILE NO.	DESIGNATOR	SUB-SPECIALTY	SENIORITY	WHERE SERVING	CONDITION OF SERVICE
BRANDON	EJ	LT W S	WO 8358		07 10 52	STAR	H 11
BRAUN	HS	INST CDR	O 8420		01 07 55	GRIFFON	Q 30
BREAKS	RA	A CMD O	O 8439		09 09 57	CHATHAM	Q 37
BRENNAN	TJ	LT	O 8585		01 09 57	CARLE	H 08
BRISTOLL	CH	LT	O 8821		01 07 58	DISCV	Q 36
BROWN	C	LCDR	O 9322		15 10 60	PREVOST	H 13
BROWN	EJ	SLT	O 9396		01 07 60	CHIPPA	Q 31
BROWN	GA	CAPT	O 9420		01 07 59	SCOTIAN	H 03
BROWNLAW	DP	LCDR	O 9840		31 12 54	SCOTIAN	H 03
BUDD	FG	LT E STAR	O 10165		20 07 55	QUEEN	Q 32
BULMER	JP	LT	O 10311		01 09 55	TECUM	Q 35
BURGESS	JO	A LT	O 10454		16 01 58	QUEEN	Q 32
BURKE	R	SLT	O 10529		01 03 61	HUNTER	H 12
BURNS	R	LT	O 10723		01 09 60	SCOTIAN	H 03
BUSKARD	MA	SLT	O 10941		01 07 60	CATAR	H 09
BUSS	D	SLT	O 10942		01 09 54	SCOTIAN	H 03
BUTT	JC	LT	O 10989		01 05 57	TECUM	Q 35
CAMERON	HL	LT SB	O 11385		18 01 56	SCOTIAN	H 03
CAMPBELL	DE	A LT S	O 11612		25 01 60	MALAHAT	Q 38
CAMPBELL	JM	LT	O 11699		01 05 59	SCOTIAN	H 03
CARDILLO	DV	A SLT	O 12076		14 09 60	STAR	H 11
CAREY	CM	SLT MN	W 12095		24 11 59	CHIPA	Q 31
CARMICHAEL	HT	LT S	O 12223		23 08 55	QUEEN	Q 32
CARON	JW	SLT	O 12283		01 07 60	HUNTER	H 12
CARPENTER	JA	LCDR SB	O 12300		11 06 54	STAR	H 11
CARR	CF	SLT	O 12318		01 07 60	YORK	H 10
CARTER	FH	A Lcdr	O 12589		01 09 54	CABOT	H 02
CARTER	MF	SLT	O 12657		Q1 03 61	SCOTIAN	H 03
CASE	DR	CON LT	O 12715		31 08 56	DISCV	Q 36
CASLAKE	LH	LT	O 12746		12 04 54	SCOTIAN	H 03
CHAN	A	LT	O 13081		01 07 61	DISCV	Q 36
CHAPLIN	PA	LT	O 13129		01 09 52	CARLE	H 08
CHARTERS	DE	A Lcdr	O 13321		06 09 54	HUNTER	H 12
CHEEK	WA	A LT	O 13371		06 09 60	STAR	H 11
CHEESMAN	HG	A CDR S	O 13375		18 07 59	CATAR	H 09
CHEESMAN	RL	A Lcdr	O 13377		21 08 54	QUEEN	Q 32
CHERNESKEY	MT	LT S	O 13433		01 09 54	UNICORN	Q 33
CHIASSON	LP	LCDR SB	O 13473		07 02 61	SCOTIAN	H 03
CHISHOLM	FM	LT S	O 13608		19 07 54	TECUM	Q 35
CHOWN	DM	LCDR	O 13708		22 06 61	CATAR	H 09
CHUDLEY	RF	SLT	O 13843		22 09 58	MALAHAT	Q 38
CLARKE	RS	CMD RAD O	O 14238		17 03 60	DISCV	Q 36
CLEMENS	EG	CON LT	O 14351		20 05 60	CHIPA	Q 31
CLEMENTS	FG	CMD RAD O	O 14366		03 02 56	TECUM	Q 35
CLEVERDON	RA	LT	O 14387		01 07 60	YORK	H 10
CLICHE	L	SLT S	O 14388		01 09 60	DONNA	H 07
COADE	VL	CDR MT	O 14490		17 11 54	SCOTIAN	H 03
COATES	DR	LT L	O 14519		04 11 58	DONNA	H 07
COATES	RF	LCDR	O 14536		30 11 53	TECUM	Q 35
COHEN	J	LCDR S	O 14685		13 07 59	DONNA	H 07
COISH	CW	LCDR S	O 14688		01 10 60	CABOT	H 02
COLLETT	WJ	CH P 2	O 14805		09 04 51	TECUM	Q 35
COLPITTS	WB	SLT	O 15018		01 07 60	BRUNS	H 04
COMBA	CM	A Lcdr	O 15043		26 07 48	TECUM	Q 35
CONLAN	DR	CH P 2	O 15095		28 06 56	GRIFFON	Q 30
CONQUEST	RK	LT	O 15222		20 07 57	NONSUCH	Q 34
CONWAY	JW	LT S	O 15285		17 05 56	CABOT	H 02
COOK	JG	LT S	O 15363		06 11 51	YORK	H 10
COOPER	EJ	LCDR	O 15582		01 08 51	CARLE	H 08
CORMIER	A	LCDR S	O 15846		03 10 60	BRUNS	H 04
CORMIER	AL	LT S	O 15847		01 07 54	SCOTIAN	H 03
CORNELL	PM	LCDR	O 15897		24 08 59	CARLE	H 08
CORR	JJ	A SG LT	O 15947		07 01 58	HUNTER	H 12
CORRIGAN	JS	SLT	O 15949		01 03 61	YORK	H 10
CORY	AH	LT L	O 15957		18 02 57	CATAR	H 09

ALPHABETICAL INDEX OF OFFICERS SERVING IN THE RCN (R) ACTIVE LIST

NAME	RANK	FILE No.	DESIGNATOR	SUB-SPECIALTY	SENIORITY	WHERE SERVING	CONDITION OF SERVICE
COTTRELL	L	INST LCDR	O 16085		03 08 61	MALAHAT	Q 38
COULSON	DB	SG LT	O 16122		16 05 55	GRIFFON	Q 30
COURT	CH	LCDR	O 16174		17 03 59	SCOTIAN	H 03
COUTURE	JM	LT MN	W 16203		24 05 57	UNICORN	Q 33
COWAN	GD	SLT	O 16278		18 06 57	TECUM	Q 35
COWIE	JF	LT S	O 16362		05 12 57	TECUM	Q 35
COZENS	BT	A LT E	O 16382		22 06 53	STAR	H 11
CRAMER ROBERTS	CG	SLT MT	W016523		06 09 61	YORK	H 10
CREIGHTON	WA	LT	O 16725		01 09 57	MALAHAT	Q 38
CROCKER	DL	CH P 2	O 16808		23 07 56	NONSUCH	Q 34
CROSS	TC	LT L	O 17026		03 04 56	HUNTER	H 12
CROWE	NB	A SLT	O 17102		03 03 59	CATAR	H 09
CRUIKSHANK	WD	LT L	O 17212		01 09 56	MALAHAT	Q 38
CUNNINGHAM	JE	SLT †	W017408		18 07 58	NONSUCH	Q 34
CURRY	RA	LT S	O 17566		01 05 56	YORK	H 10
CUTHBERT	BJ	SLT MN	W 17629		04 06 59	CHATHAM	Q 37
CUTLER	AR	LT MT	O 17653		20 04 59	DISCV	Q 36
DALEY	TE	LCDR	O 17737		22 08 56	DISCV	Q 36
DALTON	PR	LT	O 17795		11 07 57	MALAHAT	Q 38
DANCEY	JT	SLT	O 17856		01 07 60	DONNA	H 07
DANGERFIELD	JW	CDR	O 17880		01 01 59	CHIPA	Q 31
DARLINGTON	JM	LT MN	W 17972		14 02 58	CHIPA	Q 31
DAUGHNEY	VE	SLT	O 18026		01 07 60	BRUNS	H 04
DAVIDSON	GB	SLT L	O 18158		01 03 60	CHIPA	Q 31
DAVIDSON	KG	SG LCDR	O 18224		11 05 50	DISCV	Q 36
DAVIS	JT	A LT	O 18484		01 07 61	DONNA	H 07
DAVIS	LA	LT L	O 18501		10 01 55	CARLE	H 08
DAVISON	RC	SG LCDR	O 18570		10 09 56	CHIPA	Q 31
DAWES	EA	A CMD O	O 18595		13 07 59	CHATHAM	Q 37
DAWSON	FS	LT	O 18637			TECUM	Q 35
DAYCOCK	DW	A SLT	O 18777		01 07 60	CHIPPA	Q 31
DEBROUX	JR	SLT	O 18916		01 07 60	DONNA	H 07
DEJONG	JD	SG LCDR	O 18952		08 07 57	DONNA	H 07
DENNING	JF	LT	O 19066		10 12 59	CHATHAM	Q 37
DENNY	ME	SLT	O 19113		01 05 61	BRUNS	H 04
DENT	RW	LT S6	O 19145		27 11 56	STAR	H 11
DENTON	TR	LT	O 19163		01 05 57	TECUM	Q 35
DERYCK	HM	INST LCDR	O 19225		16 04 60	GRIFFON	Q 30
DESMARAIS	GE	LT S	O 19272		01 07 61	DONNA	H 07
DEZIEL	DP	A SLT	O 19512		01 07 60	CARLE	H 08
DICKINSON	JS	SLT MT	W019613		10 11 48	SCOTIAN	H 03
DOBSON	FW	LT	O 19921		01 07 59	SCOTIAN	H 03
DODD	MT	CH RC 4	O 19950		01 07 55	YORK	H 10
DOHNBERG	SH	LT	O 20055		01 07 61	DONNA	H 07
DOIRON	LB	LT S	O 20062		01 07 58	Q CHARL	H 05
DOREY	GL	LT L	O 20285		01 02 57	SCOTIAN	H 03
DOUGAN	LA	CH RC 2	O 20350		18 06 45	SCOTIAN	H 03
DOUGLAS	LG	A LT	O 20425		03 10 55	SCOTIAN	H 03
DOWDS	DW	A LT E	O 20582		01 05 55	YORK	H 10
DOWLING	JJ	LT	O 20598		01 04 56	Q CHARL	H 05
DOWNEY	TE	CH P 2	O 20626		29 06 51	CARLE	H 08
DOYLE	WA	A LT	O 20705		27 08 56	CHIPPA	Q 31
DROVER	AM	LT S	O 20821		15 09 54	CABOT	H 02
DUBE	EJ	LT	O 20872		15 09 55	HUNTER	H 12
DUCKWORTH	JW	SG CAPT	O 20937		01 07 58	YORK	H 10
DUGGAN	BP	LT S	O 21029		01 07 61	PREVOST	H 13
DUNCOMBE	RB	LT	O 21115		01 07 60	DISCV	Q 36
DUNDEE	DB	LT L	O 21132		09 07 57	QUEEN	Q 32
DUNICK	JE	LT	O 21146		01 05 61	DISCV	Q 36
DUNLOP	JB	LT S	O 21157		06 02 53	YORK	H 10
DUNLOP	PE	SLT	O 21171		01 07 60	CATAR	H 09
DURHAM	TS	LT	O 21377		22 08 55	CHIPA	Q 31
DWYER	DF	A LT	O 21429		14 05 60	DONNA	H 07
EDWARDS	JG	CH P 2	O 21924		18 05 60	TECUM	Q 35
ELLIOTT	GB	SG A LCDR	O 22166		06 02 54	TECUM	Q 35

ALPHABETICAL INDEX OF OFFICERS SERVING IN THE RCN (R) ACTIVE LIST

NAME	RANK	FILE No.	DESIGNATOR	SUB-SPECIALTY	SENIORITY	WHERE SERVING	CONDITION OF SERVICE
ELLIOTT	JS	A SLT E	O 22145		01 07 60	DISCV	Q 36
ELLIS	JW	CH P 3	O 22243		01 05 59	DISCV	Q 36
ELLIS	RH	LCDR	O 22260		02 03 54	STAR	H 11
ELLIS	RJ	SLT	O 22263		01 07 60	YORK	H 10
EMERY	EC	A LT	O 22377		11 03 60	QUEEN	Q 32
EVANS	CD	SLT	O 22531		25 10 60	NONSUCh	Q 34
EVANS	JG	SG LCDR	O 22572		17 10 56	YORK	H 10
FAHRNI	GP	SG CDR	O 22780		01 01 51	CHIPA	Q 31
FARQUHAR	RH	LT	O 23048		01 07 61	DISCV	Q 36
FARR	BI	A SLT W	W023066		09 09 59	TECUM	Q 35
FARRELL	JP	CH RC 2	O 23085		18 08 50	MALAHAT	Q 38
FEDUN	PM	A SLT MN	W023178		08 11 59	NONSUCh	Q 34
FEEHAN	JB	A LCDR	O 23184		01 03 53	NONSUCh	Q 34
FIELD	DM	A SLT E	O 23498		01 09 60	DISCV	Q 36
FIELDGATE	GE	LT L STAR	O 23523		10 03 59	QUEEN	Q 32
FIFE	JR	CH P 2	O 23545		05 03 59	UNICORN	Q 33
FINN	TD	A SLT	O 23725		01 07 60	CARLE	H 08
FISH	JH	LCDR	O 23750		01 08 52	CARLE	H 08
FISHER	JL	SLT S	O 23802		01 09 58	CARLE	H 08
FLEMING	RE	A SLT W	W024044		06 10 60	GRIFFON	Q 31
FLYNN	DA	LT	O 25728		11 01 57	DISCV	Q 36
FORAN	JE	LT	O 24305		01 07 59	CHIPA	Q 31
FOREMAN	JA	SG LCDR	O 24436		25 10 57	DONNA	H 07
FORMAN	WE	LT	O 24447		29 04 54	MALAHAT	Q 38
FOSTER	GC	A LT	O 24622		25 07 58	MALAHAT	Q 38
FOXDECENT	WN	LT	O 24883		01 07 59	CHIPA	Q 31
FRANKS	CE	LT	O 24994		01 07 59	QUEEN	Q 32
FRANKS	HR	LT	O 24992		01 07 58	YORK	H 10
FRASER	AC	SLT	O 24995		01 07 60	CARLE	H 08
FRASER	ML	LT MN	W 25151		25 06 58	CHATHAM	Q 37
FREEMAN	PL	LT	O 25357		01 07 60	CHIPA	Q 31
FROSST	AC	SLT	O 25518		01 05 60	DONNA	H 07
FRY	DJ	LT	O 25986		01 05 53	YORK	H 10
FULFORD	GT	LT	O 25606		11 06 56	CATAR	H 09
FULLER	LJ	CON CDR	O 25616		01 07 59	MALAHAT	Q 38
FYFFE	DE	LT MN	W 25715		06 09 57	DISCV	Q 36
GAGNON	AJ	CON A LT	O 25773		01 05 55	MONTCLM	H 06
GALLOWAY	FW	LT	O 25963		15 11 52	YORK	H 10
GARNEAU	AM	SLT	O 26247		01-07 60	CARLE	H 08
GARRARD	JD	CAPT	O 26280		01 01 61	MALAHAT	Q 38
GAUER	LA	LT MN	W 26449		24 01 59	GRIFFON	Q 30
GAUNT	RH	LT	O 26459		01 07 53	DONNA	H 07
GAUTHIER	PM	A SLT MN	W026474		07 04 61	Q CHARL	H 05
GEE	WH	LT S	O 26552		12 07 55	QUEEN	Q 32
GENGE	D	CH P 2	O 26599		10 04 61	CABOT	H 02
GERBER	DE	LT S	O 26688		01 07 57	PREVOST	H 13
GIANNOU	TE	LT SB STAR	O 26756		13 02 57	CABOT	H 02
GIBLETT	R	A CMD CM O	O 26786		19 01 60	STAR	H 11
GIBSON	AG	LT SB	O 26788		10 05 61	MALAHAT	Q 38
GILLIS	DJ	LT	O 27182		25 03 61	SCOTIAN	H 03
GLASHAN	AK	INST CDR	O 27370		01 01 59	DONNA	H 07
GODEBEHERE	R	LCDR	O 27570		10 12 58	CHIPA	Q 31
GODIN	MH	LT MN	W027601		14 04 57	YORK	H 10
GODSON	RG	LT	O 27607		13 06 56	CARLE	H 08
GOODCHILD	JW	CAPT S	O 27710		01 07 58	YORK	H 10
GOODFELLOW	FW	LT	O 27754		17 06 56	YORK	H 10
GOODFELLOW	WR	LCDR S	O 27761		01 05 61	SCOTIAN	H 03
GOODRIDGE	NR	LT	O 27778		10 12 60	CABOT	H 02
GOSSAGE	JD	A LT	O 28055		01 03 60	YORK	H 10
GOSSSELIN	GJ	LT L	O 28078		01 09 56	MONTC	H 06
GOTTHARDT	J	LT	O 28092		01 09 56	DONNA	H 07
GRADY	ML	SLT W	W028317		11 04 57	YORK	H 10
GRAHAM	GR	A LT	O 28419		26 08 60	STAR	H 11
GRAHAM	JD	LT	O 28434		01 07 60	YORK	H 10
GRANT	RJ	LT S	O 28775		10 12 57	QUEEN	Q 32

ALPHABETICAL INDEX OF OFFICERS SERVING IN THE RCN (R) ACTIVE LIST

NAME	RANK	FILE No.	DESIGNATOR	SUB-SPECIALTY	SENIORITY	WHERE SERVING	CONDITION OF SERVICE
GRAVEL	GA	CH RC 2	O 28827		20 04 54	MONTC	H 06
GRAY	MP	LT MN	W 29015		27 07 56	PREVOST	H 13
GREATREX	WR	CH P 2	O 29080		06 01 50	CHIPA	Q 31
GREENWOOD	MA	LT MN	W029335		14 11 53	STAR	H 11
GRIFFIN	IS	LT L	O 29407		03 12 59	CABOT	H 02
GRIFFIN	PJ	A SLT W	W029409		29 05 61	CABOT	H 02
GRIMES	JJ	CH RC 2	O 29468		14 12 54	CHIPA	Q 31
GRIMMER	BJ	A SLT W	W029473		12 04 60	DISCV	Q 36
GUNN	CA	SLT	O 29683		01 03 61	YORK	H 10
GUSHUE	WJ	INST LT	O 29737		24 05 59	CABOT	H 02
GUTHRIE	R	LT L	O 29765		17 07 61	SCOTIAN	H 03
GWILLIM	LE	LT	O 29782		01 03 46	TECUM	Q 35
HALKETT	HD	LT STAR	O 30016		29 11 60	CHATHAM	Q 37
HALL	DG	ORD SLT	O 30059		01 03 61	STAR	H 11
HALL	EM	LT MN	W030057		08 12 54	PREVOST	H 13
HALL	RF	LT	O 30135		01 07 57	CHIPA	Q 31
HANSELL	L	LT S	O 30625		25 08 56	STAR	H 11
HARDING	PG	SG LT	O 30773		01 06 57	PREVOST	H 13
HARDWICK	CD	LT	O 30787		01 09 56	YORK	H 10
HARLOW	CM	SG CAPT	O 30970		01 07 58	SCOTIAN	H 03
HARRIS	AB	LCDR E	O 31067		12 11 59	HUNTER	H 12
HARRIS	GA	SLT	O 31088		01 03 61	DONNA	H 07
HARRIS	JB	A LT	O 31098		15 04 56	YORK	H 10
HART	KA	A LT	O 31333		01 06 61	PREVOST	H 13
HARTSELL	GL	INST LT	O 31425		01 05 56	PREVOST	H 13
HARVEY	AB	LT MN	W 31482		13 03 53	STAR	H 11
HARVEY	EB	A LT S	O 31488		15 05 58	DONNA	H 07
HATCHARD	A	LT S STAR	O 31642		01 04 57	HUNTER	H 12
HAUGHTON	RN	LCDR L	O 31672		17 10 59	DONNA	H 07
HAWKES	ZG	A SLT MN	W031717		11 01 61	BRUNS	H 04
HAWLEY	DL	LCDR S	O 31743		13 03 61	DISCV	Q 36
HAY	V	A SLT	O 31798		01 09 60	CHIPPA	Q 31
HAYWARD	JV	SLT MN	W 31927		05 11 59	TECUM	Q 35
HEARD	RS	A LT	O 31998		04 05 60	YORK	H 10
HEGSTROM	SV	A LT	O 32143		14 06 61	YORK	H 10
HEICK	HM	SG LT	O 32144		01 06 57	PREVOST	H 13
HEMMINGS	EA	LT	O 32235		22 02 58	TECUM	Q 35
HENDERSON	SC	LT MN	W 32372		02 04 54	CATAR	H 09
HENDY	RI	CMDR	O 32420		01 08 56	YORK	H 10
HENNESSEY	JW	A LT S	O 32437			Q CHARL	H 05
HENNESSEY	M	LCDR	O 32438		24 11 59	Q CHARL	H 05
HENRIET	MG	LT MN	W 32474		03 11 54	UNICORN	Q 33
HERBERT	WJ	CDR SB	O 32613		01 01 58	DISCV	Q 36
HICK	WM	SG LT	O 32892		15 08 54	CHATHAM	Q 37
HICKS	DL	LT S	O 32942		01 09 56	UNICORN	Q 33
HIGUCHI	A	LCDR S	O 33042		01 07 61	YORK	H 10
HILL	JD	LT	O 33123		01 09 56	NONSUICH	Q 34
HIVES	BF	LT W	W033346		18 07 59	DONNA	H 07
HOAD	EJ	CH P 2	O 33349		17 11 53	CHIPA	Q 31
HOBDEN	WF	A SLT	O 33394		28 11 60	NONSUICH	Q 34
HODGSON	JH	LCDR	O 33545		13 11 59	Q CHARL	H 05
HOLLAND	JG	INST A LT	O 33742		25 08 58	SCOTIAN	H 03
HORI	A	A SLT W	W034087		03 05 60	DISCV	Q 36
HORSFIELD	S	A SLT MN	W034167		10 11 60	CARLE	H 08
HOUGHTON	WT	CDR	O 34220		01 01 58	STA-	H 11
HOWARD	EW	LCDR SB	O 34325		01 06 60	NONSUICH	Q 34
HOWARD	GM	LT E	O 34328		07 04 53	DONNA	H 07
HUBBARD	HC	LT MT	O 34568		30 04 61	TECUM	Q 35
HUDSON	JE	A SLT W	W034611		09 07 56	SCOTIAN	H 03
HUES	HV	A LT S W	W034644		30 07 60	UNICORN	Q 33
HUGHES	F	LT W	W034687		04 09 60	DISCV	Q 36
HULBERT	AG	A LT S	O 34773		14 07 56	NONSUICH	Q 34
HUNTER	A	LT S	O 34992		26 07 58	TECUM	Q 35
HUTCHINSON	JF	LT	O 35354		21 06 54	PREVOST	H 13
HYDE	PB	SLT	O 35414		01 07 60	DONNA	H 07

ALPHABETICAL INDEX OF OFFICERS SERVING IN THE RCN (R) ACTIVE LIST

NAME	RANK	FILE No.	DESIGNATOR	SUB-SPECIALTY	SENIORITY	WHERE SERVING	CONDITION OF SERVICE
HYNDMAN	LD	LT	0 35435		01 05 58	NONSUCH	Q 34
IDIENS	JF	LT	0 35475		01 07 61	DISCV	Q 36
INGRAHAM	DR	SG LCDR	0 35540		06 11 57	BRUNS	H 04
INMAN	WN	LCDR SB	0 35588		03 08 58	Q CHARL	H 05
INMAN	WR	CDR	0 35590		01 07 53	CARLE	H 08
IRISH	HA	CDR SB	0 35640		01 01 60	DISCV	Q 36
ISDORF	WE	CMD ENG	0 35825		16 10 56	CHIPA	Q 31
JACKES	RH	A LT	0 36092		01 09 53	DISCV	Q 36
JACKO	MG	ORD SLT	0 35926		01 07 60	HUNTER	H 12
JACQUES	JM	A LT	0 36101		01 03 61	CATAR	H 09
JACQUES	M	A LCDR SB	0 36093		27 04 52	MONTC	H 06
JAMES	HH	CON SLT	0 36134		01 03 60	CHIPA	Q 31
JAMIESON	JA	LCDR	0 36211		06 02 58	STAR	H 11
JAY	EA	LT MN	W 36346		14 02 58	PREVOST	H 13
JAY	J	CON LT	0 36345		01 07 57	SCOTIAN	H 03
JENNER	MR	SLT	0 36533		01 07 60	UNICORN	Q 33
JOHNSTON	DM	LT	0 36954		01 07 60	DISCV	Q 36
JOHNSTON	LD	CON A LT	0 36878		08 06 61	Q CHARL	H 05
JOLLY	JP	A LT	0 37185		01 07 60	STAR	H 11
JONES	CH	A LT	0 37242		09 05 59	GRIFFON	Q 30
JONES	DT	LT	0 37268		01 07 61	PREVOST	H 13
JONES	PF	LT	0 37452		01 05 57	YORK	H 10
JOST	PW	A SLT E	0 37583		01 07 59	SCOTIAN	H 03
JOUDREY	BS	LCDR S	0 37585		26 08 56	SCOTIAN	H 03
JUSKOW	RM	SLT S	0 37678		01 03 60	CHIPA	Q 31
KAVANAUGH	KP	LT S	0 37763		01 07 55	CHIPA	Q 31
KEARNEY	GA	LCDR	0 37823		06 12 59	GRIFFON	Q 30
KEINDEL	WA	LT	0 37968		08 05 53	SCOTIAN	H 03
KEITH	DM	A CDR	0 37975		24 11 56	UNICORN	Q 33
KELLY	AM	LT MN	W 38049		15 10 58	MALAHAT	Q 38
KELLY	RJ	SLT S	0 38142		01 07 60	CARLE	H 08
KENNEDY	DG	CH RC 2	0 38308		01 09 54	SCOTIAN	H 03
KENNEDY	PG	LT L	0 38396		01 09 57	SCOTIAN	H 03
KENNEDY	RB	LT	0 38398		06 05 57	CATAR	H 09
KERR	RH	A SLT	0 38688		01 09 60	CHIPPA	Q 31
KING	DA	LT S	0 39099		01 07 59	NONSUCH	Q 34
KING	JW	SLT	0 39137		01 03 60	STAR	H 11
KINLOCH	WP	LT	0 39245		22 09 46	UNICORN	Q 33
KIRBY	SP	A LT S	0 39307		11 02 60	CARLE	H 08
KIRK	WJ	LCDR E	0 39315		19 08 60	BRUNS	H 04
KNOWLER	AS	LCDR S	0 39507		06 07 61	NONSUCH	Q 34
KNOX	A	LT S	0 39577		29 06 55	STAR	H 11
KYLE	JD	LT	0 39767		01 09 54	NONSUCH	Q 34
LAFAVOR	HD	A LT	0 39881		04 09 56	DISCV	Q 36
LALIBERTE	AJ	SLT L	0 39993		01 07 60	MONTCLM	H 06
LALIBERTE	RW	LT S	0 39997		01 07 59	MONT	H 06
LAMB	DN	A LT	0 40038		27 07 61	GRIFFON	Q 30
LAMONTAGNE	AJ	SLT	0 40104		01 09 58	MONT	H 06
LANGLAIS	PH	A CDR	0 40385		02 12 45	MONTC	H 06
LANGRUD	OT	CMD CMY O	0 40455		08 11 55	CHIPA	Q 31
LANSDOWN	AM	A SLT E	0 40514		01 07 60	CHIPPA	Q 31
LANSDOWN	EL	SG LCDR	0 40518		19 05 61	YORK	H 10
LANSDOWN	MJ	LT	0 40517		01 05 56	CATAR	H 09
LAPOINTE	NG	LT S	0 40534		01 09 56	MONTCLM	H 06
LATIMER	EJ	LCDR	0 40758		03 07 58	DONNA	H 07
LAVERTUE	P	A CMD O	0 40811		16 05 55	MONTC	H 06
LAVIOLETTE	LO	SLT	0 40821		01 11 58	CHIPA	Q 31
LAW	WJ	LT	0 40868		01 05 54	YORK	H 10
LAWLESS	LF	SLT MN	W 40881		29 11 59	NONSUCH	Q 34
LAWRENCE	LH	SLT	0 40914		01 01 60	CATAR	H 09
LAWRENCE	SR	LCDR S	0 40934		21 04 59	DISCV	Q 36
LEAROYD	DR	LCDR	0 41103		12 08 61	DISCV	Q 36
LECLAIR	RJ	INST LCDR	0 41178		09 09 56	Q CHARL	H 05
LEE	BA	LT MN	W 41228		24 10 53	YORK	H 10
LEE	EK	LCDR SB	0 41255		06 02 61	MALAHAT	Q 38

ALPHABETICAL INDEX OF OFFICERS SERVING IN THE RCN (R) ACTIVE LIST

NAME	RANK	FILE No.	DESIGNATOR	SUB-SPECIALTY	SENIORITY	WHERE SERVING	CONDITION OF SERVICE
LEE	FJ SLT	O 41256			01 07 60	PREVOST	H 13
LEE	GG SG LT	O 41258			01 05 54	DISCV	Q 36
LEE	RD A SLT	O 41311			15 03 61	BRUNS	H 04
LEFAIVRE	FE LCDR	O 41346			15 04 57	TECUM	Q 35
LEGGÉ	BA A SLT W	W041407			21 04 61	HUNTER	H 12
LEMAISTRE	JB LCDR	O 41530			14 09 52	CHIPA	Q 31
LEMIEUX	R LT	O 41592			01 07 60	MONT	H 06
LEMOINE	RE LCDR	O 41600			02 11 55	SCOTIAN	H 03
LESLIE	MW SLT W	W041743			21 03 61	CATAR	H 09
LESSARD	MM SLT	O 41754			01 07 59	MONTCLM	H 12
LESTER	RM LT	O 41792			01 09 55	YORK	H 10
LEVEY	GS LCDR	O 41858			06 02 59	DISCV	Q 36
LEVINE	S LT SB	O 41859			26 06 54	HUNTER	H 12
LEVY	AT LT	O 41864			01 07 53	SCOTIAN	H 03
LEWE	PH LT S	O 41877			01 09 61	YORK	H 10
LEWIS	WA SLT	O 41997			01 09 60	YORK	H 10
LINFORD	JH LCDR SB	O 42158			08 05 51	CHIPA	Q 31
LINGAS	J SG LT	O 42159			01 09 57	DISCV	Q 36
LINGWOOD	CH A CDR SB	O 42164			01 03 61	YORK	H 10
LINNELL	EF LT MN	W 42175			16 04 58	QUEEN	Q 32
LITTLEFORD	MW LCDR	O 42330			31 07 56	PREVOST	H 13
LLEWELLYNT	ER SG LT	O 42372			21 01 57	YORK	H 10
LOEWEN	GD LT S	O 42534			05 07 54	CHIPA	Q 31
LOEWEN	IJ LCDR SB	O 42535			30 07 59	TECUM	Q 35
LOGAN	GA CH P 2	O 42562			23 02 60	STAR	H 11
LOGAN	RG LT S	O 42565			24 05 59	PREVOST	H 13
LOUCKS	RH A LT	O 42777			05 04 61	YORK	H 10
LOVE	R LT	O 42906			29 07 58	MALAHAT	Q 38
LOWMAN	MJ LCDR	O 43030			28 06 59	CHIPA	Q 31
LUHOVJ	I INST SLT	O 43098			01 07 60	DONNA	H 07
MABERLEY	A SLT	O 43382			01 07 60	NONSUCH	Q 34
MACADAM	AJ LCDR SB	O 43386			09 01 60	Q CHARL	H 05
MACAULEY	RB LCDR SB	O 43426			12 03 60	BRUNS	H 04
MACDONALD	DA LT	O 43637			10 05 52	CHIPA	Q 31
MACDONALD	GJ CON SLT	O 43753			01 03 60	CHIPA	Q 31
MACDONALD	JR A SLT S	O 43904			01 09 60	SCOTIAN	H 03
MACGOUGAN	TJ LT MT	O 44185			13 07 58	YORK	H 10
MACINTOSH	JH LT S	O 44344			01 07 61	SCOTIAN	H 03
MACISSAC	JD LT	O 44388			01 11 60	SCOTIAN	H 03
MACKAY	AA SLT	O 44419			01 07 60	BRUNS	H 04
MACKENZIE	JH A LT	O 44555			01 09 60	TECUM	Q 35
MACKENZIE	A SG LCDR	O 44562			18 12 60	SCOTIAN	H 03
MACKENZIE	DF CMD O MT	O 44617			12 12 55	QCHARL	H 05
MACKENZIE	JW SG LT	O 44652			02 06 53	UNICORN	Q 33
MACKENZIE	KA LT	O 44661			29 02 52	Q CHARL	H 05
MACKENZIE	RW LT	O 44675			01 07 60	SCOTIAN	H 03
MACLACHAN	GA CAPT S	O 44940			01 07 57	PREVOST	H 13
MACLEAN	AE LT	O 45058			01 09 59	SCOTIAN	H 03
MACLEAN	RC INST LCDR	O 45165			27 10 57	SCOTIAN	H 03
MACLEOD	KR LCDR	O 45350				MALAHAT	Q 38
MACLEOD	MK LT	O 45355			01 07 60	YORK	H 10
MACOUARRIE	JJ LT L	O 45645			06 06 55	YORK	H 10
MALONEY	VL A SLT	O 46153			15 01 59	GRIFFON	Q 30
MANH	DS LT	O 46207			01 09 56	BRUNS	H 04
MANOLESCU	GJ LCDR	O 46285			01 09 56	TECUM	Q 35
MARETTE	BJ LT	O 46385			22 02 57	MALAHAT	Q 38
MARIN	JR LT S	O 46403			01 09 60	CARLE	H 08
MARK	VR A LT S	O 46415			02 03 58	TECUM	Q 35
MARQUIS	YJ SLT S	O 46477			01 07 59	MONT	H 06
MARSHALL	MI SLT MN	W 46666			27 11 59	TECUM	Q 35
MARSHALL	RC LCDR	O 46668			16 06 60	DISCV	Q 36
MARTIN	A INST LT	O 46742			01 05 57	CARLE	H 08
MASON	CI LT	O 46937			01 09 56	PREVOST	H 13
MASON	DJ A SLT W	W046943			03 01 61	PREVOST	H 13
MASSLINK	WF SLT S	O 47034			01 05 61	YORK	H 10

ALPHABETICAL INDEX OF OFFICERS SERVING IN THE RCN (R) ACTIVE LIST

NAME	RANK	FILE No.	DESIGNATOR	SUB-SPECIALTY	SENIORITY	WHERE SERVING	CONDITION OF SERVICE
MATHEWS	ST	CON LCDR	O 47141		11 09 57	CARLE	H 08
MATTHEWS	GR	LT	O 47255		23 08 59	DISCV	Q 36
MAVEN	DG	LT	O 47289		01 09 60	YORK	H 10
MCALLISTER	JE	LT	O 47508		01 09 58	HUNTER	H 12
MCCABE	BS	SLT	O 47718		01 07 60	Q CHARL	H 05
MCCAUGHEY	GS	LCDR	O 47919		01 06 60	MALAHAT	Q 38
MCCLOCKLIN	TC	A LT	O 48082		26 11 60	UNICORN	Q 33
MCCOLL	RH	CH P 2	O 48160		20 12 56	STAR	H 11
MCCORKELL	WJ	SG LCDR	O 48240		10 12 54	UNICORN	Q 33
MCCUAIG	DJ	INST A LT	O 48369		25 04 61	PREVOST	H 13
MCCULLOCH	AR	A LCDR E	O 48397		01 07 53	CATAR	H 09
MCCULLOCH	WM	LCDR S	O 48433		01 10 57	STAR	H 11
MCDOWELL	HA	LT E	O 48755		14 12 54	SCOTIAN	H 03
MCELWAIN	JD	SLT	O 48793		01 07 60	YORK	H 10
MCENTEE	TD	CH RC 2	O 48795		16 05 61	DONNA	H 07
MCGINLEY	MG	LT S	O 49141		01 05 55	NONSUCH	Q 34
MCGLOAN	TL	LT S	O 49155		01 05 56	BRUNS	H 04
MCGRANE	JE	CH RC 2	O 49215		10 03 52	NONSUCH	Q 34
MCGREGOR	DG	LCDR	O 49230		01 09 58	TECUM	Q 35
MCINTOSH	IF	A SLT E	O 49405		01 01 60	CHIPA	Q 31
MCINTYRE	JL	A CMD O	O 49427		19 01 60	STAR	H 11
MCINTYRE	KG	A LT	O 49434		21 07 61	DISCV	Q 36
MCIVER	JB	LT MN	W 49454		27 07 58	SCOTIAN	H 03
MCKEE	FM	LT	O 49547		12 03 46	YORK	H 10
MCKENZIE	CA	LT	O 49606		02 02 56	MALAHAT	Q 38
MCKENZIE	KD	SG LT	O 49645		08 05 51	CHIPA	Q 31
MCLAY	DB	LT	O 50034		06 12 51	BRUNS	H 04
MCLEAN	WN	SG LCDR	O 50163		13 11 60	TECUM	Q 35
MCLEOD	EW	LCDR	O 50280		12 08 54	CHATHAM	Q 37
MCLEOD	JF	LT S	O 50315		01 07 57	DISCV	Q 36
MCMEEKIN	TB	LT S	O 50405		01 07 61	CATAR	H 09
MCMILLAN	JC	LT MT	O 50451		01 09 55	CHIPA	Q 31
MCMILLAN	VM	LT MN	W 50462		23 01 58	TECUM	Q 35
MCNAMARA	FM	LT S	O 50549		21 10 54	NONSUCH	Q 34
MCNEEL	RW	SG LCDR	O 50578		09 03 58	STAR	H 11
MCNEIL	RW	SG CDR	O 45500		01 07 56	CHIPA	Q 31
MCPHERSON	N	LCDR	O 50794		04 08 57	UNICORN	Q 33
MEEHAN	WF	SLT	O 51171		01 09 59	SCOTIAN	H 03
MELLALIEU	W	LCDR	O 51205		06 09 56	BRUNS	H 04
METCALFE	CJ	LCDR	O 51460		05 05 49	HUNTER	H 12
MIALKOWSKI	WA	A LT S	O 51505		01 01 61	CHIPA	Q 31
MIKI	PY	SG LCDR	O 51523		01 06 61	DISCV	Q 36
MILLAR	FD	LT	O 51584		01 05 58	DONNA	H 07
MILLARD	AJ	LT	O 51628		01 07 61	YORK	H 10
MILLER	DC	LT	O 51722		01 07 59	DISCV	Q 36
MILLER	JW	LT	O 51789		16 06 52	BRUNS	H 04
MILLS	JB	LT	O 51984		09 05 57	MALAHAT	Q 38
MILNE	DC	LT	O 52058		01 03 61	STAR	H 11
NILNE	OW	LT	O 52061		01 05 61	PREVOST	H 13
MILNE	EA	SLT W	W052059		14 07 60	PREVOST	H 13
MILNE	WR	CON LT	O 52103		29 11 59	YORK	H 10
MILTON	JB	LCDR	O 52152		18 07 61	CHIPA	Q 31
MOCK	WJ	LCDR	O 52381		08 03 54	STAR	H 11
MONAGHAN	JE	LT	O 52497		01 05 54	DONNA	H 07
MONCUR	WD	CDR S	O 52560		01 01 55	DONNA	H 07
MONTAG	JJ	CH RC 2	O 52597		15 12 52	GRIFFON	Q 30
MONTGOMERY	RA	LCDR	O 52683		03 09 57	TECUM	Q 35
MOORE	JR	SG CDR	O 52870		20 11 57	DONNA	H 07
MOORE	TD	LCDR	O 52945		15 05 61	DONNA	H 07
MORENCY	SL	SLT S	O 53105		01 09 60	MONTCLM	H 06
MORGAN	AC	A LT	O 53123		09 10 60	MALAHAT	Q 38
MORRISON	JD	SLT	O 53491		01 07 60	DISCV	Q 36
MORRISON	JR	INST LCDR	O 53497		24 08 56	STAR	H 11
MORROW	BK	LT	O 53573		01 09 52	DISCV	Q 36
MORTIMER	HE	LT	O 53653		01 09 58	DISCV	Q 36

ALPHABETICAL INDEX OF OFFICERS SERVING IN THE RCN (R) ACTIVE LIST

NAME	RANK	FILE No.	DESIGNATOR	SUB-SPECIALTY	SENIORITY	WHERE SERVING	CONDITION OF SERVICE
MOSHER	JC A SLT	0 53728			01 07 59	SCOTIAN	H 03
MUIR	DB A LT	0 53967			22 02 58	CATAR	H 09
MULDOON	RJ LT L	0 54017			06 06 55	GRIFFON	Q 30
MUNN	RB A LT	0 54163			12 04 53	STAR	H 11
MYERS	WM A SLT	0 54633			15 06 60	NONSUCH	Q 34
NANTAIS	DM LT	0 54718			01 07 59	HUNTER	H 12
NEILL	EW LCDR S	0 54887			05 01 56	HUNTER	H 12
NEROUTSOS	PN LT	0 55025			01 07 59	DONNA	H 07
NESBITT	JR LT	0 55030			03 12 50	SCOTIAN	H 03
NEWBERRY	JE A LT SB	0 55135			23 06 59	TECUM	Q 35
NEWTON	RA LT	0 55282			01 07 60	NONSUCH	Q 34
NICHOLLS	GT SLT	0 55338			01 07 60	YORK	H 10
NIGHTINGALE	TG A LT SB	0 55486			14 12 59	CHIPPA	Q 31
NIMAN	EE ORD LT	0 55493			22 08 60	CARLE	H 08
NORRIS	SA A SLT W	W055707			13 04 60	UNICORN	Q 33
NORTON	JR INST A SLT	0 55775			01 07 60	BRUNS	H 04
NORTON	SA LT E STAR	0 55778			07 10 56	PREVOST	H 13
NOVAK	MG LT MN	W 55812			10 09 59	DISCV	Q 36
NUTH	RJ LT	0 55839			20 09 58	CARLE	H 08
OBRIEN	DE SLT	0 55916			01 07 60	DISCV	Q 36
OBRIEN	JD CH RC 2	0 55952			12 12 49	QUEEN	Q 32
OBRIEN	NT LT E STAR	0 55965			13 06 59	CATAR	H 09
OCONNELL	TD SLT	0 56018			01 07 60	HUNTER	H 12
ODGERS	GJ LCDR SB	0 56074			07 03 60	MALAHAT	Q 38
OHALLORAN	CD LT	0 56173			19 07 57	MALAHAT	Q 38
OLAND	BS LCDR	0 56258			12 04 59	SCOTIAN	H 03
OLEARY	J SLT MN	W 56305			07 12 59	GRIFFON	Q 30
OLMSTEAD	G LT SB	0 56391			11 06 56	DISCV	Q 36
OSLER	PG A SLT W	W056761			06 05 59	YORK	H 10
OVERTON	EA A LT	0 56915			01 07 59	YORK	H 10
PADDSELL	DW CDR S	0 57010			01 01 59	PREVOST	H 13
PAGE	MR LT MN	W 57102			05 03 55	GRIFFON	Q 30
PAINCHAUD	LM A SLT W	W057138			26 10 59	MONT	H 06
PALMER	CD LT S	0 57192			03 06 60	MALAHAT	Q 38
PALMER	LL LT SB STAR	0 57235			07 02 61	DISCV	Q 36
PARE	LW CH RC 2	0 57404			28 02 61	HUNTER	H 12
PARK	ME A SLT W	W057463			10 03 60	YORK	H 10
PARKER	DV LCDR S	0 57505			01 05 61	MALAHAT	Q 38
PARKER	KR SG LCDR	0 57562			18 05 59	Q CHARL	H 05
PARSONS	CJ A SLT W	W057701			19 11 59	SCOTIAN	H 03
PARSONS	GG A LCDR	0 57705			18 02 57	CABOT	H 02
PASCOE	NG LT SB	0 57717			20 09 60	DONNA	H 07
PATON	JW A LCDR	0 57827			07 03 54	YORK	H 10
PATRY	RJ A SG LT	0 57858			14 06 61	MONTCLM	H 06
PATTERSON	GL LT S	0 57895			03 07 54	TECUM	Q 35
PATTERSON	WS SG CDR	0 57983			01 01 60	CATAR	H 09
PEER	GL A SLT	0 58315			18 07 60	BRUNS	H 04
PENNOCK	JM LCDR SB	0 58485			20 06 60	STAR	H 11
PEPPIN	AJ LCDR SB	0 58560			10 07 54	STAR	H 11
PERLSTROM	RH LT S	0 58625			01 05 57	DISCV	Q 36
PERRAULT	PT SLT L	0 58647			01 07 60	MONTCLM	H 06
PERRY	CF INST LT	0 58681			01 09 57	SCOTIAN	H 03
PHILCHUK	FJ LT S	0 58842			01 09 60	HUNTER	H 12
PIERCEY	A CH P 2	0 59188			23 04 56	Q CHARL	H 05
PIERCEY	WJ A CDR	0 59190			29 10 48	STAR	H 11
PINHEY	JH LT L STAR	0 59316			15 08 55	CARLE	H 08
PITFIELD	PM SLT	0 59384			19 11 59	CARLE	H 08
PITT	DW A LCDR	0 59391			20 10 53	STAR	H 11
PLUNKETT	RH LT SB	0 59561			23 06 54	YORK	H 10
POLISZCZUK	G LT	0 59619			01 07 59	DONNA	H 07
POLLARD	RN A LT	0 59643			01 09 61	DISCV	Q 36
POLLOCK	ME LT	0 59662			01 05 61	UNICORN	Q 33
PORTER	RS LT	0 59794			01 07 60	DISCV	Q 36
POTTER	CN LT E STAR	0 59820			01 01 60	CARLE	H 08
POUCHER	MP CON A LCDR	0 59887			15 02 57	PREVOST	H 13

ALPHABETICAL INDEX OF OFFICERS SERVING IN THE RCN (R) ACTIVE LIST

NAME	RANK	FILE No.	DESIGNATOR	SUB-SPECIALTY	SENIORITY	WHERE SERVING	CONDITION OF SERVICE
POWELL	GJ A LT	O 59912			31 08 56	CATAR	H 09
PRENTICE	JD LCDR	O 60141			13 04 60	YORK	H 10
PRETTE	RA LT	O 60208			24 08 55	MALAHAT	Q 38
PRITCHARD	EF SLT S	O 60365			01 09 58	CATAR	H 09
PRITCHARD	MT LT W	W060359			29 05 59	CARLE	H 08
PROWSE	LE SG CDR	O 60430			01 01 50	Q CHARL	H 05
PUNCHARD	CC A LT	O 60536			01 09 60	PREVOST	H 13
RADIES	E LT	O 60821			30 06 57	MALAHAT	Q 38
RANKIN	IA SLT SB	O 61115			01 11 59	CABOT	H 02
RANKINE	HG LCDR E	O 61173			25 07 59	CARLE	H 08
RAVIS	DP MID	O 61279			21 03 60	UNICORN	Q 33
READ	LM SG A LCDR	O 61376			25 01 52	QUEEN	Q 32
REDMOND	JG CH RC 2	O 61474			16 09 57	UNICORN	Q 33
REID	RD LT	O 61673			20 08 56	BRUNS	H 04
REIFFENSTEIN	RL A SLT W	W061687			16 03 60	YORK	H 10
REILLY	NB SG CDR	O 61695			01 01 56	MALAHAT	Q 38
REYNO	JE SLT	O 61792			01 09 58	SCOTIAN	H 03
RHIND	RA LT	O 61847			10 10 59	YORK	H 10
RICHARD	RP LT L	O 61924			01 07 57	CARLE	H 08
RICHARDSON	JS CDR S	O 62074			01 01 61	DISCV	Q 36
RICHARDSON	PO A LT	O 62093			23 06 58	STAR	H 11
RIDOUT	I LT W	W062198			04 09 58	DONNA	H 07
RIEDL	EA A SLT	O 62258				HUNTER	H 12
RIGBY	SM A LT	O 62259			19 09 58	BRUNS	H 04
RINGROSE	CA A SG LT	O 62296			29 12 59	NONSUCH	Q 34
ROBB	GA SLT S	O 62528			01 09 59	CHIPA	Q 31
ROBERTS	J CDR	O 62610			01 01 56	DISCV	Q 36
ROBERTSON	JM CDR	O 62790			01 07 57	CARLE	H 08
ROBERTSON	MS LT MN	W 62843			23 04 56	NONSUCH	Q 34
ROBILLARD	RJ SLT	O 62898			01 09 60	CARLE	H 08
ROBINSON	GG A LT SB	O 62973			20 06 55	YORK	H 10
ROBINSON	RB A SLT	O 63045			27 06 61	STAR	H 11
ROBITAILLE	C LT	O 63079			01 07 58	MONTC	H 06
RODGER	ME A SLT W	W063179			08 08 61	CARLE	H 08
ROGER	AB LT	O 63237			01 07 53	CARLE	H 08
ROLF	CH CDR	O 63320			01 01 61	NONSUCH	Q 34
RONALD	GS LCDR E	O 63378			12 09 58	SCOTIAN	H 03
ROSS	AW CAPT	O 63540			01 01 61	DISCV	Q 36
ROSS	DH LT L	O 63571			01 06 57	CHIPA	Q 31
ROSS	FL ORD CDR	O 63575			01 01 60	STAR	H 11
ROSS	JR A LCDR	O 63670			21 06 44	CHIPA	Q 31
RUBIN	E LT S	O 64181			01 05 55	SCOTIAN	H 03
RUMBLE	ME SLT MN	W 64237			27 11 59	TECUM	Q 35
RUSSELL	JS A SLT	O 64393			01 07 59	BRUNS	H 04
RYALL	RM LT S	O 64592			01 09 57	HUNTER	H 12
RYAN	WJ A SLT E	O 64661			01 09 59	CABOT	H 02
SAINT MARTIN	J SG CDR	O 64740			01 07 59	MONTC	H 06
SACHKIW	OM LCDR S	O 64703			06 11 59	NONSUCH	Q 34
SANDE	EE LT E	O 64898			08 01 59	DONNA	H 07
SAUNDERS	GD LT	O 65072			23 11 47	CHIPA	Q 31
SAUVAGEAU	A A LT E	O 65116			06 10 58	MONTC	H 06
SAWKA	MH LT L	O 65185			17 05 55	CHIPA	Q 31
SCHMIDT	EP ORD A SLT	O 65315			01 09 59	CHIPA	Q 31
SCHOOLEY	EV LCDR	O 65346			29 05 54	TECUM	Q 35
SCHRAM	EL SG LCDR	O 65354			25 07 58	PREVOST	H 13
SCHWARZ	JW A LT	O 65402			27 03 61	YORK	H 10
SCOTT	JW CH P 2	O 65655			01 08 61	SCOTIAN	H 03
SCOTT	KA LT	O 65675			25 05 47	STAR	H 11
SCOTTRAM	JR A LT	O 65746			21 01 60	CARLE	H 08
SCRIMGER	JW ORD A SLT	O 65755			01 07 58	MALAHAT	Q 38
SEDEGWICK	DG LT S	O 65895			14 02 45	BRUNS	H 04
SELFRIDGE	BM LT MN	W 65943			17 09 54	BRUNS	H 04
SELLARS	C LCDR W	W065947			23 03 57	DISCV	Q 36
SHANE	ES LT	O 66141			15 05 60	DISCV	Q 36
SHAVER	RL LCDR	O 66286			08 02 54	STAR	H 11

ALPHABETICAL INDEX OF OFFICERS SERVING IN THE RCN (R) ACTIVE LIST

NAME	RANK	FILE No.	DESIGNATOR	SUB-SPECIALTY	SENIORITY	WHERE SERVING	CONDITION OF SERVICE
SHINER	MP SLT	0 66678			01 01 60	YORK	H 10
SIGOUIN	ME LT MN	W 66935			20 12 58	CARLE	H 08
SILCOX	BA CH P 3	0 66959			28 01 56	HUNTER	H 12
SIMMS	JA CH P 2	0 67126			04 06 52	DONNA	H 07
SIMPSON	LA SLT	0 67197			01 07 60	DISCV	Q 36
SIVELL	WJ INST LT	0 67424			19 05 52	HUNTER	H 12
SKILLINGS	WE A SLT	0 67513			01 07 59	DISCV	Q 36
SLACK	GJ CMD O SB	0 67537			09 03 59	CATAR	H 09
SLADER	DJ LCDR	0 67554			15 04 59	MALAHAT	Q 38
SMEDLEY	E LT	0 67753			28 03 54	STAR	H 11
SMITH	AR LCDR	0 67850			14 03 52	TECUM	Q 35
SMITH	BK LT E	0 67860			05 04 52	YORK	H 10
SMITH	CV LT S	0 67906			12 10 45	CHATHAM	Q 37
SMITH	GK A LT	0 68075			05 04 61	YORK	H 10
SMITH	HB CH RC 2	0 68121			10 11 54	STAR	H 11
SMITH	JC LCDR	0 68161			01 11 51	DISCV	Q 36
SOROKAN	SG A LT	0 68911			23 07 61	TECUM	Q 35
SORTWELL	ET LT	0 68912			01 09 56	GRIFFON	Q 30
SPARLING	WJ CH P 2	0 69056			26 06 61	CATAR	H 09
SPRATT	CY CDR L	0 69290			01 01 56	MALAHAT	Q 38
STAN	WM LCDR	0 69416			26 06 59	QUEEN	Q 32
STANLEY	NW LCDR S	0 69469			25 08 58	YORK	H 10
STAPLEY	RG CDR	0 69540			10 12 56	YORK	H 10
STEEL	JN CMD RAD O	0 69699			16 08 57	CHIPA	Q 31
STENSTROM	JD SG LT	0 69738			05 02 60	MALAHAT	Q 38
STEPHENSON	RF LT S	0 69873			01 05 57	YORK	H 10
STEWART	LC A SLT W	W070214			13 07 59	SCOTIAN	H 03
STEWART	VV LT	0 70259			28 06 57	DISCV	Q 36
STOBBS	DH LT	0 70371			03 06 59	YORK	H 10
STOLTE	C LT	0 70474			01 09 61	NONSUCH	Q 34
ST PIERRE	CC ORD SLT	0 64747			01 07 60	HUNTER	H 12
STRANG	DG A LT	0 70664			20 05 60	MALAHAT	Q 38
STRANGWAY	DW INST SLT	0 70688			01 07 60	YORK	H 10
STUART	JT A SLT S	0 70931			01 07 59	SCOTIAN	H 03
STUART	L A SLT W	W070935			13 04 59	CHATHAM	Q 37
STUART	RC CMD ENG	0 70946			23 12 58	CHATHAM	Q 37
STUART	WD LT	0 70949			05 09 55	CARLE	H 08
SUMNER	BD A SLT	0 71165			01 07 60	YORK	H 10
SUTHERLAND	DG LT SB	0 71232			17 07 56	DISCV	Q 36
SWANSTON	LW A LT	0 71484			14 06 61	YORK	H 10
SZEKRENYES	JW SLT S	0 71615			01 07 60	NONSUCH	Q 34
TAILLON	PD LT	0 71621			01 09 56	MONTCLM	Q 06
TAIT	LF LT W	W071633			31 05 49	DISCV	Q 36
TARDIF	JM SLT S	0 71743			01 07 60	DONNA	H 07
TAYLOR	PI SLT	0 72122			01 07 60	YORK	H 10
TAYLOR	RA A SLT E	0 72128			01 07 59	SCOTIAN	H 03
TELFER	GR LT S	0 72316			28 10 54	DISCV	Q 36
TELFER	RB SG LCDR	0 72330			07 05 57	STAR	H 11
THERIEN	JC LT SB STAR	0 72502			15 04 60	MONTC	H 06
THIVIERGE	AA A LT E	0 72514			01 09 61	MONT	H 06
THOMAS	G A LT E	0 72577			31 03 52	CARLE	H 08
THOMAS	JC INST LCDR	0 72637			01 08 59	SCOTIAN	H 03
THOMAS	P CDR	0 72670			01 01 60	MALAHAT	Q 38
THOMASON	CB LCDR E	0 72722			03 11 56	STAR	H 11
THOMPSON	WG LT L	0 72937			18 06 56	QUEEN	Q 32
THORNTON	JM LT SB	0 73202			07 06 55	DISCV	Q 36
THORSTEINS	JE LCDR	0 73245			13 04 54	CHIPA	Q 31
TILBURY	HC LCDR L	0 73357			27 09 57	STAR	H 11
TILLEY	HV A SLT	0 73364			14 01 60	TECUM	Q 35
TODD	FR LT	0 73589			10 06 55	STAR	H 11
TODD	IM SG LT	0 73603			01 11 54	CARLE	H 08
TORIGIAN	A LT	0 73682			03 09 56	STAR	H 11
TOUGH	RL LT	0 73760			20 07 59	CHATHAM	Q 37
TRASEWICK	EW LT S	0 73924			01 03 61	YORK	H 10
TRAYNOR	WT CH RC 2	0 73932			11 01 55	Q CHARL	H 05

ALPHABETICAL INDEX OF OFFICERS SERVING IN THE RCN (R) ACTIVE LIST

NAME	RANK	FILE No.	DESIGNATOR	SUB-SPECIALTY	SENIORITY	WHERE SERVING	CONDITION OF SERVICE
TRUSLER	GA	SG LCDR	0 74198		16 12 55	YORK	H 10
TUCKER	WG	SG LT	0 74227		19 10 55	SCOTIAN	H 03
TURNER	EJ	SG LT	0 74452		30 12 57	NONSUCH	Q 34
TURNER	RB	LCDR	0 74506		06 02 60	DISCV	Q 36
TURNER	TC	CDR SB	0 74527		01 01 61	YORK	H 10
TYSON	LW	A LT	0 74663		09 12 60	DISCV	Q 36
UHLMAN	CC	A LT	0 74682		01 03 61	NONSUCH	Q 34
UNDERHILL	JG	LT S	0 74686		01 05 55	DISCV	Q 36
VAIR	CD	SG LCDR	0 74795		27 10 59	SCOTIAN	H 03
VALIQUETTE	JJ	SLT	0 74818		01 07 60	DONNA	H 07
VANALLEN	EW	LCDR S	0 74855		06 02 61	DISCV	Q 36
VANALSTINE	RS	LCDR	0 74860		09 07 56	NONSUCH	Q 34
VANMOLLE	AE	LT L	0 74924		27 06 61	DONNA	H 07
VATCHER	RL	CON A LCDR	0 74982		01 05 56	SCOTIAN	H 03
VICKERS	RS	LCDR S	0 75133		21 07 61	MALAHAT	Q 38
VITA	PA	SLT	0 75208		01 09 60	DONNA	H 07
VONSTADEN	WW	SLT	0 75231		01 03 60	STAR	H 11
WADE	JC	A SG LT	0 75283		10 04 61	TECUM	Q 35
WAGSTAFF	JR	LT	0 75345		19 01 56	BRUNS	H 04
WAITE	CF	CH P 2	0 75408		04 07 61	PREVOST	H 13
WAKEFIELD	DE	LT	0 75417		01 07 60	YORK	H 10
WALKER	WF	CDR E	0 75610		01 07 58	MALAHAT	Q 38
WALLACE	CK	INST A LT	0 75673		08 06 60	CATAR	H 09
WALTON	DF	SLT	0 75968		20 06 55	MALAHAT	Q 38
WALTON	HJ	LT L	0 75961		01 09 57	GRIFFON	Q 30
WARDHAUGH	JG	LT W	W076078		22 09 55	MALAHAT	Q 38
WARNER	DJ	CH RC 2	0 76122		01 03 61	BRUNS	H 04
WATERFIELD	BC	LT	0 76245		01 09 56	SCOTIAN	H 03
WATSON	PH	INST LT	0 76432		01 04 57	YORK	H 10
WATT	JM	A LT	0 76512		30 08 59	STAR	H 11
WEALE	GF	A SLT	0 76578		01 07 60	HUNTER	H 12
WEBB	W	LT	0 76627		01 07 60	YORK	H 10
WEBER	SM	LT MT	W 76666		17 01 57	CHIPA	Q 31
WEBSTER	CR	A CMD O SB	0 76703		15 03 61	YORK	H 10
WELD	JE	LT W	W076936		23 08 59	YORK	H 10
WEST	RD	A SLT	0 77145		25 03 59	STAR	H 11
WHEELER	LB	A SLT	0 77266		01 09 60	CABOT	H 02
WHEELER	WL	A SLT	0 77279		01 07 60	SCOTIAN	H 03
WHITE	JF	LT S	0 77431		01 09 60	SCOTIAN	H 03
WHITE	RJ	LT	0 77508		01 09 61	SCOTIAN	H 03
WHITESIDE	CM	LT W	W077617		02 03 57	DISCV	Q 36
WICK	DE	LCDR	0 77838		23 06 57	YORK	H 10
WICKS	CV	A LT	0 77861		09 08 61	YORK	H 10
WIGHTMAN	JF	SLT	0 77907		01 03 59	SCOTIAN	H 03
WIGHTMAN	MP	LT W	W077911		15 08 60	HUNTER	H 12
WILCH	PJ	LCDR	0 77919		24 07 57	YORK	H 10
WILEY	TA	A SLT W	W077974		16 03 61	MALAHAT	Q 38
WILLIAMS	EJ	LT W	W078255		25 06 55	CHIPA	Q 31
WILLIAMS	RL	LT	0 78461		06 02 53	DONNA	H 07
WILLIAMSON	RJ	SLT	0 78544		01 03 61	STAR	H 11
WILSON	BR	LT	0 78706		22 05 53	CHATHAM	Q 37
WILSON	HC	LT	0 78855		16 02 55	YORK	H 10
WILSON	OO	LCDR MN	W 78950		22 12 50	MALAHAT	Q 38
WILSON	WH	A LT	0 79062		18 06 53	YORK	H 10
WILTON	EM	LT MN	W 79078		28 01 59	DUNNA	H 11
WINCH	HA	LT SB	0 79102		19 01 55	YORK	H 10
WISE	JJ	CON LT	0 79235		09 09 52	QUEEN	Q 32
WISHART	IS	CH P 2	0 79249		11 05 53	QUEEN	Q 32
WOLFE	LM	A LT	0 79328		05 07 61	YORK	H 10
WOOD	CT	LT	0 79374		01 09 54	CARLE	H 08
WOOD	DH	LCDR S	0 79378		07 11 59	DONNA	H 07
WOOD	MJ	A LT	0 79442		06 05 61	MALAHAT	Q 38
WOODS	MJ	LCDR	0 79640		20 04 50	UNICORN	Q 33
WOOTTON	RD	SLT	0 79791		01 03 58	DISCV	Q 36
WORMSBECKER	JH	LCDR SB	0 79807		07 09 61	DISCV	Q 36

ALPHABETICAL INDEX OF OFFICERS SERVING IN THE RCN (R) ACTIVE LIST

NAME	RANK		FILE No.	DESIGNATOR	SUB-SPECIALTY	SENIORITY	WHERE SERVING	CONDITION OF SERVICE
WOTHERSPOO	AS	SLT	O 79854			01 07 60	CARLE	H 08
WYRZYKOWSKI	CL	LT	O 80264			19 05 53	CHIPA	Q 31
YEARWOOD	JC	LT MN	W080302			24 10 57	TECUM	Q 35
YOUNG	MD	SG CDR	O 80531			01 01 53	DISCV	Q 36
ZACHARY	JB	CH RC 2	O 80609			09 05 57	CARLE	H 08
ZIEGLER	JG	SLT	O 80644			01 03 60	STAR	H 11
ZYS	JT	LT	O 80705			10 10 59	YORK	H 10