



CANADIAN NAVY LIST

FOR

OCTOBER, 1963

CORRECTED TO 1 OCTOBER, 1963

The CANADIAN NAVY LIST is compiled and published every six months by order of the Minister for the convenience of the Navy, but, as errors may occasionally occur, the right is reserved to determine the status of any Officer according to the actual circumstances of the case, independently of any entry in the Navy List.

ROGER DUHAMEL, F.R.S.C.
QUEEN'S PRINTER AND CONTROLLER OF STATIONERY
OTTAWA, 1963

NOTE

Officers who may notice errors or omissions in the Lists are invited to communicate direct with:

**Director of Officer Personnel
Room 4057 "B" Building
Department of National Defence,
Ottawa.
Attention: Records Section**

TABLE OF CONTENTS

WHITE

Section 1 Abbreviations, Degrees, Code Indexes and General Instructions

PINK

Section 2 Alphabetical Index of Officers Serving in the Royal Canadian Navy and Officers of the Royal Canadian Naval Reserve Serving on Continuous Naval Duty

BLUE

Section 3 Officers actively serving in the Royal Canadian Navy with the dates of their seniority

YELLOW

Section 4 Officers of the Royal Canadian Naval Reserve serving on Continuous Naval Duty with the dates of their seniority

GOLDEN ROD

Section 5 Commonwealth and Foreign Officers serving with the Royal Canadian Navy

GREEN

Section 6 HMC Ships, Fleet Establishments and Units of the Royal Canadian Navy with their officers

PINK

Section 7 Alphabetical Index of Officers serving on the Active List of the Royal Canadian Naval Reserve

BLUE

Section 8 Officers serving in the Active List of the Royal Canadian Naval Reserve with the dates of their seniority

GREEN

Section 9 Royal Canadian Naval Reserve Divisions with Officers of the Royal Canadian Naval Reserve Active List

ROYAL CANADIAN NAVY

THE QUEEN

GOVERNOR-GENERAL AND COMMANDER-IN-CHIEF

His Excellency General Georges Philias Vanier, D.S.O., M.C., C.D.

HONORARY SURGEON TO THE QUEEN

Surgeon Rear-Admiral Timothy Blair McLean, C.D., M.D. 1 April '60

QUEEN'S HONORARY PHYSICIAN

Surgeon Commodore Walter John Elliot, C.D., M.D. 3 Aug. '61

Surgeon Captain Lemuel Ewart Prowse, V.R.D., M.D.,
RCNR. 17 June '63

NAVAL AIDE-de-CAMP TO THE GOVERNOR-GENERAL

Lieutenant Roger de Chaunac Nantel. 19 June '61

HONORARY NAVAL AIDES-de-CAMP TO THE GOVERNOR-GENERAL

Commodore Robert Ian Hendy, V.R.D., RCNR (Ret'd) 1 Aug. '56

Commodore Angus George Boulton, D.S.C., C.D. 9 Sep '63

Commodore Ralph Lucien Hennessy, D.S.C., C.D. 30 Aug. '63

Commodore Marcel Joseph Alphonse T. Jette, C.D. 12 June '63

Commodore John Wesley Goodchild, C.D., (Act), RCNR. 17 July '62

Captain Andrew William Ross, RCNR. 23 Nov. '58

Captain William Robert Inman, C.D., RCNR (Ret'd) 15 Sep. '59

Surgeon Captain Lemuel Ewart Prowse, V.R.D., M.D.,
RCNR. 12 Sep. '60

Commander William Haggett, C.D., RCNR (Ret'd) 10 Nov. '53

Commander John William Dangerfield, C.D., RCNR. 27 Sep. '60

| | |
|---|-------------|
| Commander Robert Galbraith Wilson, C.D., RCNR..... | 11 June '63 |
| Commander Arthur Rhys Smith, C.D., RCNR..... | 29 Nov. '61 |
| Commander William Mellalieu, C.D., RCNR..... | 18 Dec. '62 |
| Commander Pierre Henry Claude Langlais, C.D., (Act), RCNR (Ret'd)..... | 19 June '61 |
| Commander William Montague Stan, C.D. (Act), RCNR... | 30 June '61 |
| Commander Harry William Littleford, (Act), RCNR..... | 29 May '63 |
| Commander Dalton Edward Charters, (Act), RCNR..... | 4 Oct. '61 |
| Lieutenant-Commander Ernest Carl Boychuk, RCNR..... | 21 Sep. '63 |

DEPARTMENT OF NATIONAL DEFENCE

DEPARTMENT OF NATIONAL DEFENCE

Minister of National Defence
The Honourable Paul T. Hellyer, P.C.

Associate Minister of National Defence
The Honourable Lucien Cardin, P.C.

Deputy Minister of National Defence
Elgin B. Armstrong, Esq.

Associate Deputy Minister of National Defence
Paul Mathieu, Esq., D.S.O., E.D.

Assistant Deputy Minister (Administration and Personnel)
James A. Sharpe, Esq., O.B.E.

Assistant Deputy Minister (Finance)
John F. Hodgson, O.B.E.

Assistant Deputy Minister (Requirements)
Leonard M. Chesley, Esq., O.B.E., E.D.

Assistant Deputy Minister (Engineering and Properties)
Air Vice Marshal C. Frederick Johns, M.B.E., E.D., R.C.A.F.

DEPARTMENT OF NATIONAL DEFENCE

ROYAL CANADIAN NAVY

THE NAVAL BOARD

CHIEF OF THE NAVAL STAFF

Vice-Admiral Herbert S. Rayner, D.S.C., and Bar, C.D.

VICE-CHIEF OF THE NAVAL STAFF

Rear-Admiral Kenneth L. Dyer, D.S.C., C.D.

CHIEF OF NAVAL PERSONNEL

Rear-Admiral Michael G. Stirling, C.D.

CHIEF OF NAVAL TECHNICAL SERVICES

Rear-Admiral John B. Caldwell, M.B.E., C.D.

NAVAL COMPTROLLER

Rear-Admiral Charles J. Dillon, C.D.

SECRETARY, NAVAL BOARD

Captain Allan O. Solomon, C.D.

**FLAG OFFICERS
AND
SENIOR OFFICERS IN COMMANDS**

FLAG OFFICERS AND SENIOR OFFICERS IN COMMANDS

| Name | Appointment | Appointed |
|--|--|-------------|
| SENIOR OFFICERS IN CHIEF COMMAND | | |
| Rear-Admiral J. V. Brock, D.S.O., D.S.C., C.D. | Flag Officer Atlantic Coast—Senior Officer in Chief Command—Commander Canadian Atlantic Sub-Area—Maritime Commander Atlantic | 4 July '63 |
| Rear-Admiral W. M. Landymore, O.B.E., C.D. | Flag Officer Pacific Coast—Senior Officer in Chief Command—Maritime Commander Pacific | 1 Nov. '62 |
| Commodore P. D. Taylor, D.S.C., C.D. | Commanding Officer Naval Divisions—Senior Officer in Chief Command | 22 Aug. '60 |

SENIOR OFFICER AFLOAT

| | | |
|---|--|-------------|
| Commodore R. P. Welland, D.S.C., C.D. | Bonaventure as Senior Canadian Officer Afloat Atlantic | 19 Oct. '62 |
|---|--|-------------|

RCN BARRACKS

| | | |
|--|---|-------------|
| Commodore A. G. Boulton, D.S.C., C.D. | Naden in Command—Commodore RCN Barracks Esquimalt—Officer-in-Charge RCN Depot, Esquimalt | 9 Sep. '63 |
| Commodore R. L. Hennessy, D.S.C., C.D. | Stadacona as Commodore Personnel Atlantic Coast—Officer-in-Charge RCN Depot—Chief of Staff Personnel and Training | 30 Aug. '63 |

RCN DOCKYARDS

| | | |
|----------------------------------|--|-------------|
| Commodore H. A. Winnett, C.D. | Commodore Superintendent Pacific Coast—Superintendent H.M.C. Dockyard, Esquimalt | 31 Aug. '61 |
| Commodore E. N. Clarke, C.D. | Commodore Superintendent Atlantic Coast—Superintendent H.M.C. Dockyard, Halifax | 28 July '61 |

Name**Appointment****Appointed**

SENIOR OFFICERS IN COMMAND

| | | |
|--|---|-------------|
| Commodore F. B. Caldwell, C.D. | Niobe in Command—Naval Member Canadian Joint Staff (London)—Senior Officer in Command | 5 Aug. '63 |
| Commodore J. C. O'Brien, C.D. | Niagara in Command—Naval Member Canadian Joint Staff (Washington)—Senior Officer in Command | 27 Sep. '61 |
| Commodore M. J. A. T. Jette, C.D. | Senior Naval Officer St. Lawrence River Area—Naval Officer-in-Charge Montreal—Senior Officer in Command | 12 June '63 |
| Captain G. H. Hayes, D.S.C., C.D. | Margaree as Commander Second Canadian Escort Squadron—Senior Officer in Command | 6 Sep. '62 |
| Captain J. P. T. Dawson, C.D. | Algonquin as Commander First Canadian Escort Squadron—Senior Officer in Command | 7 Aug. '63 |
| Captain D. L. Macknight, C.D. | Gatineau as Commander Fifth Canadian Escort Squadron—Senior Officer in Command | 7 Aug. '63 |
| Captain D. S. Boyle, C.D. | Sussexvale as Commander Cadet Training—Commander Fourth Canadian Escort Squadron—Senior Officer in Command | 28 Sep. '62 |
| Commander C. A. Law, D.S.C., C.D. | Sioux in Command—Commander Third Canadian Escort Squadron—Senior Officer in Command | 1 Oct. '62 |
| Commander W. H. Willson, D.S.C., C.D. | Chaleur in Command—Commander First Minesweeping Squadron—Senior Officer in Command—Staff of Assistant Chief of Staff (Operations and Plans) as Staff Officer Minesweeping | 24 July '63 |
| Commander W. Bremner, C.D. | Avalon in Command—Canadian Naval Commander Newfoundland—Senior Officer in Command | 15 Feb. '60 |
| Commander E. Petley-Jones, C.D. | Fort Erie in Command—Commander Seventh Canadian Escort Squadron—Senior Officer in Command | 20 July '63 |
| Commander A. P. Johnson, C.D. | Gloucester in Command—Senior Officer Supplementary Radio Stations—Senior Officer in Command | 1 Feb. '61 |
| Commander R. A. Beach, C.D. | Cap de la Madeleine in Command—Commander Ninth Canadian Escort Squadron—Senior Officer in Command | 19 Feb. '63 |
| Lieutenant-Commander A. B. Torrie, C.D. | Fortune in Command—Commander Second Canadian Minesweeping Squadron—Senior Officer in Command | 10 Jan. '62 |

SECTION 1

ABBREVIATIONS, CODE INDEXES and GENERAL INSTRUCTIONS

SECTION 1 — PART 1

ABBREVIATIONS

| | | | |
|-----------------|---|-----------------|--|
| A | Acting | MAD | Medical Administrative Officer |
| AA | At-Arms | M.B.E. | Member of the Order of the British Empire |
| ACC | Anglican Church of Canada | MID | Midshipman |
| ADM | Admiral | MT | Medical Technical Officer |
| A.F.S.C. | Completed a course at Armed Forces Staff College (USA) | N.A.D.C. | Completed Course at NATO Defence College or one year on the NATO Defence College faculty |
| BAPT | Baptist | N.S. | Nursing Sister |
| BEL | Belgian | NDC | Completed Course at National Defence College |
| B.E.M. | British Empire Medal | N.W.C. | Completed Course at National War College (U.S.A.) |
| BOS'N | Boatswain | N.W.C.J. | Completed Junior Course at Naval War College (U.S.A.) |
| CAPT | Captain | N.W.C.S. | Completed Senior Course at Naval War College (U.S.A.) |
| C.B.E. | Commander of the Order of the British Empire | O.B.E. | Officer of the Order of the British Empire |
| C.D. | Canadian Forces Decoration | ORD | Ordnance |
| CDR | Commander | P | Protestant |
| CDT | Cadet | P.F.C. | Passed course Royal Air Force Flying College, Manby (England) |
| CH | Chaplain | PRES | Presbyterian |
| CMD O | Commissioned Officer | PSA | Passed Staff Course (RCAF) |
| CMDRE | Commodore | PSC | Passed Staff Course (RN) |
| CMY O | Commissary Officer | PSM | Passed Staff Course (Army) |
| CON | Constructor | RAD | Radio Officer |
| D.F.C. | Distinguished Flying Cross | RADM | Rear Admiral |
| D.F.M. | Distinguished Flying Medal | RC | Roman Catholic |
| D.S.C. | Distinguished Service Cross | R.D. | Naval Reserve Officers' Decoration |
| D.S.M. | Distinguished Service Medal | S | Supply |
| D.S.O. | Companion of the Distinguished Service Order | SB | Special Branch |
| Eng | Engineer Branch | SG | Medical Officer |
| ENG | Engineer | SLT | Sub-Lieutenant |
| F.S.C. | Denotes an Officer of the Medical Branch who has passed the USN Flight Surgeon's Course | UN CH | United Church |
| G.M. | George Medal | VADM | Vice Admiral |
| IDC | Completed Course at Imperial Defence College | V.R.D. | Volunteer Officers' Decoration |
| INST | Instructor Branch | W | Wren Officer |
| JSSC | Completed Course at Joint Services Staff College (England) | WTR | Writer Officer |
| L | Electrical Branch | | |
| LCDR | Lieutenant-Commander | | |
| LT | Lieutenant | | |

□ After a Decoration or Medal to an officers' name denotes that the officer has been awarded a Bar to such Decoration or Medal.

SECTION 1—PART 2

DEGREES

ACCOUNTING

| | |
|-----|---|
| CGA | Certified General Accountant |
| CA | Chartered Accountant |
| RIA | Registered Industrial and Cost Accountant |

EDUCATION AND PEDAGOGY

| | |
|-------|-----------------------|
| B-ED | Bachelor of Education |
| B-PED | Bachelor of Pedagogy |

PHYSICAL EDUCATION

| | |
|-------|---|
| B-PHE | Bachelor of Physical Health & Education |
|-------|---|

LAW

| | |
|-----|-----------------|
| LLB | Bachelor of Law |
|-----|-----------------|

LITERATURE

| | |
|--------|------------------------|
| BJ | Bachelor of Journalism |
| B-LITT | Bachelor of Literature |

ARTS

| | |
|-----------------|--|
| BA | Bachelor of Arts |
| B-PH | Bachelor of Arts (Philosophy) |
| BA-PSY | Bachelor of Arts (Psychology) |
| BA-ZOOL | Bachelor of Arts (Zoology) |
| BA-EC | Bachelor of Arts (Economics) |
| BA-MATHS | Bachelor of Arts (Mathematics) |
| BA-MATHS & PHYS | Bachelor of Arts (Mathematics & Physics) |
| BA-HIST | Bachelor of Arts (History) |
| MA | Master of Arts |
| BPA | Bachelor of Public Administration |
| MA-MET | Master of Arts (Meteorology) |
| PH-D | Doctor of Philosophy |

COMMERCE

| | |
|--------|-------------------------------------|
| B-BA | Bachelor of Business Administration |
| B-COMM | Bachelor of Commerce |
| MBA | Master of Business Administration |
| M-COMM | Master of Commerce |

DIVINITY AND THEOLOGY

| | |
|------|-----------------------------|
| BD | Bachelor of Divinity |
| B-TH | Bachelor of Theology |
| DD | Doctor of Divinity |
| DT | Divinity Testamur |
| L-TH | Licentiate in Theology |
| S-TH | Scholar in Theology |
| AKC | Associate of King's College |

ENGINEERING AND APPLIED SCIENCE

| | |
|------------------|---|
| B-ENG | Bachelor of Engineering |
| B-ENG-PHYS | Bachelor of Engineering (Physics) |
| B-ENG-ARCH | Bachelor of Engineering (Architecture) |
| B-ENG-CIVIL | Bachelor of Engineering (Civil Engineering) |
| B-ENG-ME | Bachelor of Engineering (Mechanical Engineering) |
| B-ENG-NA & MAE | Bachelor of Engineering (Naval Architecture & Marine) |
| B-ENG-EE | Bachelor of Engineering (Electrical Engineering) |
| B-ENG-MIN | Bachelor of Engineering (Mining) |
| BSC-ME | Bachelor of Science (Mechanical Engineering) |
| BSC-GEOL & CHEM | Bachelor of Science (Geology & Chemistry) |
| BSC-GEOL | Bachelor of Science (Geology) |
| BSC-PHYS | Bachelor of Science (Physics) |
| BSC-NA & MAE | Bachelor of Science (Naval Architecture & Marine Engineering) |
| BSC-MIN | Bachelor of Science (Mining Engineering) |
| BSC-METAL | Bachelor of Science (Metallurgy) |
| BSC-ARCH | Bachelor of Science (Architecture) |
| BSC-CIVIL | Bachelor of Science (Civil Engineering) |
| BSC-MATHS & PHYS | Bachelor of Science (Mathematics & Physics) |
| BSC-EE | Bachelor of Science (Electrical Engineering) |
| BASC | Bachelor of Applied Science |
| BASC-EE | Bachelor of Applied Science (Electrical Engineering) |
| BASC-ARCH | Bachelor of Applied Science (Architecture) |
| BASC-ENG-PHYS | Bachelor of Applied Science (Engineering Physics) |
| BASC-ME | Bachelor of Applied Science (Mechanical Engineering) |
| BASC-CHEM | Bachelor of Applied Science (Chemistry) |
| BASC-AERO | Bachelor of Applied Science (Aeronautical) |
| BASC-CHEM-ENG | Bachelor of Applied Science (Chemical Engineering) |
| BASC-CIVIL | Bachelor of Applied Science (Civil Engineering) |
| B-CHEM | Bachelor of Chemistry |
| M-ENG | Master of Engineering |
| MASC | Master of Applied Science |
| MSE | Master of Science (Engineering) |
| M-SC-EE | Master of Science (Electrical Engineering) |
| M-SC-AERO | Master of Science (Aeronautical) |
| NAV-E | Naval Architecture and Marine Engineering |
| DCAE | Diploma of The College of Aeronautics |
| EE (MIT) | Electrical Engineer (Massachusetts Institute of Technology) |

MEDICINE

| | |
|---------|---|
| MD | Doctor of Medicine |
| DPH | Doctor of Public Health |
| CM | Master of Surgery |
| BS | Bachelor of Surgery |
| CHB | Bachelor of Surgery |
| BCH | Bachelor of Surgery |
| BAO | Bachelor of Art of Obstetrics |
| MB | Bachelor of Medicine |
| BSC-MED | Bachelor of Science in Medicine |
| MRCS | Member of the Royal College of Surgeons |
| LRCP | Licentiate of Royal College of Physicians |
| DHA | Diploma Hospital Administration |
| FACP | Fellow of American College of Physicians |
| DTM&H | Diploma of Tropical Medicine & Hygiene |

MUSIC

| | |
|------|--|
| ARCT | Associate on Royal College of Teachers |
|------|--|

PHARMACY

PHM-B
BSC-P

Bachelor of Pharmacy
Bachelor of Science in Pharmacy

SCIENCE (PURE)

BSC
BSC-H-EC
BSC-HSC
M-SC-MET

Bachelor of Science
Bachelor of Science (Home Economics)
Bachelor of Science (Household Science)
Master of Science (Meteorology)

SOCIAL WORK

MSW

Master of Social Work

NURSING

BN

Bachelor of Nursing

SECTION 1 — PART 3

CODE INDEX OF OFFICERS' QUALIFICATIONS

The officer qualification coding system used in this publication is comprised of the following sections:

- (a) Designator Code
- (b) Sub Specialty Code
- (c) Sea Qualification Code
- (d) Special Qualifications

DESIGNATOR CODE

The Designator Code consisting of three numerical digits, categorizes officers into broad qualifications within the General and Special Lists of the RCN and RCNR and the Limited Duty List of the RCN.

The following is an index of the numbers used for this purpose together with the meaning of each number:

RCN GENERAL LIST

| Designator | Meaning |
|------------|---|
| 100 | A General List Officer (who has been entered under the General List training plan or who has been cross trained to an equivalent standard). |
| 110 | A General List Officer qualified as a Pilot. |
| 120 | A General List Officer qualified in submarines. |
| 130 | A General List Officer qualified in one or more areas and in possession of an upper deck watchkeeping certificate. |
| 140 | A General List Officer qualified in one or more areas but not in possession of an upper deck watchkeeping certificate. |

| Designator | Meaning |
|------------|---|
| 150 | A General List Officer (Branch Officer—Specialized in an area not otherwise provided for) |
| 151 | A General List Officer (Gunner) |
| 152 | A General List Officer (Gunner TAS) |
| 153 | A General List Officer (Boatswain) |
| 156 | A General List Officer (Communications) |
| 160 | A General List Officer (Constructor) |
| 161 | A General List Officer (Engineer) |
| 162 | A General List Officer (Electrical) |
| 163 | A General List Officer (Radio) |
| 164 | A General List Officer (Ordnance) |
| 166 | A General List Officer (Writer) |
| 167 | A General List Officer (Stores) |
| 168 | A General List Officer (Commissary) |

NOTE

The designator codes 150-168 are being retained to indicate those former Branch Officers not transferred to the Limited Duty List.

RCN SPECIAL LIST

| Designator | Meaning |
|------------|---|
| 200 | A Special List Officer specialized in an area not otherwise provided for. |
| 201 | A Special List Officer specialized in fire-fighting. |
| 202 | A Special List Officer specialized in bands. |
| 203 | A Special List Officer specialized in photography. |
| 210 | A Special List Officer specialized in law. |
| 220 | A Special List Officer specialized in psychology. |
| 230 | A Special List Officer specialized in naval information. |
| 240 | A Special List Officer specialized in meteorology. |
| 250 | A Special List Officer specialized as an instructor. |
| 260 | A Special List Officer specialized in civil engineering. |
| 270 | A Special List Officer specialized in supplementary radio. |
| 280 | A Chaplain (P). |
| 285 | A Chaplain (RC). |
| 290 | A Medical Officer. |
| 291 | A Medical Officer qualified as a pilot. |
| 295 | A Nursing Sister. |
| 296 | A Medical Technical Officer. |
| 297 | A Medical Administrative Officer. |

RCN LIMITED DUTY LIST

| Designator | Meaning |
|------------|---|
| 400 | Limited Duty Officer specialized in an area not otherwise provided for. |
| 410 | Limited Duty Officer (Deck Weapon Control) |
| 420 | Limited Duty Officer (Communications) |
| 430 | Limited Duty Officer (Engineering) |
| 440 | Limited Duty Officer (Air) |
| 450 | Limited Duty Officer (Supply) |

RCNR GENERAL LIST

- 600 An RCNR General List Officer
- 610 An RCNR General List Officer qualified as a pilot
- 620 An RCNR General List Officer qualified in submarines

The Sub-Specialty code will be used to show the field of specialization.

The Sea Qualification code will be used to show the sea qualifications held.

RCNR SPECIAL LIST

- 700 An RCNR Special List Officer qualified in an area not otherwise provided for
- 701 An RCNR Special List Officer specialized in fire-fighting
- 702 An RCNR Special List Officer specialized in bands
- 703 An RCNR Special List Officer specialized in photography
- 710 An RCNR Special List Officer specialized in law
- 720 An RCNR Special List Officer specialized in psychology
- 730 An RCNR Special List Officer specialized in naval information
- 740 An RCNR Special List Officer specialized in meteorology
- 750 An RCNR Special List Officer specialized as an instructor
- 760 An RCNR Special List Officer specialized in civil engineering
- 770 An RCNR Special List Officer specialized in supplementary radio

| Designator | Meaning |
|-------------------|--|
| 780 | An RCNR Chaplain (P) |
| 785 | An RCNR Chaplain (RC) |
| 790 | An RCNR Medical Officer |
| 791 | An RCNR Medical Officer qualified as a pilot |
| 795 | An RCNR Nursing Sister |
| 796 | An RCNR Medical Technical Officer |
| 797 | An RCNR Medical Administrative Officer |

SUB-SPECIALTY CODE

The Sub-Specialty Code, consisting of two digits is used for the purpose of showing the Sub-Specialization which officers possess in both the RCN and RCNR. The following is a list of the authorized code numbers used for this purpose:

| Code | Meaning | Code | Meaning |
|-------------|-------------------------|-------------|---------------------------------------|
| 00 | No Sub-Specialty | 18 | Gunner |
| 01 | Navigation | 20 | Weapons |
| 02 | Navigation/Direction | 21 | Weapons Underwater |
| 05 | Direction | 22 | Weapons Surface |
| 06 | Direction/Observer | 23 | Fire Control |
| 07 | Torpedo | 24 | Sonar |
| 08 | Communications (Radio) | 25 | Boatswain |
| 09 | Communications | 26 | Radar Plot |
| 10 | Operations | 27 | Electronics |
| 11 | Communications Observer | 30 | Clearance Diver |
| 12 | Communications (Visual) | 31 | Band |
| 13 | TAS | 32 | Photography |
| 14 | TAS/Clearance Diver | 33 | Physical and Recreational Training |
| 15 | TAS/Observer | 40 | Marine Engineering |
| 16 | Gunner TAS | 41 | Marine/Air Eng. |
| 17 | Gunnery | | |

| Code | Meaning | Code | Meaning |
|------|------------------------|------|-----------------------|
| 42 | Marine/Air/Test Pilot | 67 | Writer |
| 45 | Technician Mechanical | 68 | Stores |
| 46 | Mechanic | 69 | Commissary |
| 49 | Electrical Power | 70 | Supply |
| 50 | Ordnance | 80 | Air Weapons |
| 51 | Ord/Weapons | 81 | Power Air |
| 52 | Ord/Marine Eng | 82 | Electronics Air |
| 53 | Ord/Clearance Diver | 83 | Elect Engineering Air |
| 54 | Ord/Marine Eng/Weapons | 84 | Naval Airman |
| 55 | Construction | 85 | Naval Aircrewman |
| 56 | Const/Eng | 86 | Air Engineering |
| 60 | Electrical Engineering | 87 | Air Observer |
| 61 | Elect/Weapons | 88 | Air Test Pilot |
| 62 | Elect/Marine Eng | | |

SEA QUALIFICATIONS

The Sea Qualification Code, consisting of two digits, is used for the purpose of showing the following qualifications in both the RCN and RCNR:

| Code | Meaning |
|------|--|
| 00 | No sea qualification |
| 10 | Upper deck Watchkeeping Certificate |
| 20 | Qualified to Command a Surface Ship |
| 21 | Qualified to command a surface ship and in possession of Engineering Watchkeeping Certificate |
| 22 | Qualified to command a Surface Ship and in possession of Engineering Certificate of Competency |
| 23 | Qualified to Command a Surface Ship and Submarine |
| 30 | Qualified to Command a Submarine |
| 50 | Engineering Watchkeeping Certificate |

| Code | Meaning |
|-------------|---|
| 60 | Engineering Certificate of Competency |
| 70 | Upper Deck and Engineering Watchkeeping Certificate |
| 80 | Upper Deck Watchkeeping Certificate and Engineering Certificate of Competency |

NOTE

A second digit in this series is used to denote the number of command examinations passed (except in the 20 Series). Example-14 means Upper Deck watchkeeping certificate and passed 4 command examinations.

SECTION 1 — PART 4

CODE INDEX — “WHERE SERVING”

The Billet Number used to describe where officers are serving is made up of two parts:

- (a) Commitment number
- (b) Department, Division or Directorate number.

Commitment Number: Ships' commitment numbers are made up of a letter and the hull number of the appropriate ship. In the case of air squadrons, the squadron number is used preceded by a letter. For all other commitments, the numbers assigned will correspond to those used in the RCN Complement Book.

Department, Division or Directorate Number: This number will correspond to the Department, Division or Directorate number of the officers' appointment in the Complement Book. For the present this number is not being included in the Navy List.

Commitment Numbers: The letters used in the commitment numbers mean the following:

| | East | West |
|----------------------------------|------|------|
| Sea Commitments..... | A | J |
| Air Commitments Afloat..... | B | K |
| Air Commitments Ashore..... | C | L |
| Naval Headquarters..... | D | |
| Shore Commitments..... | E | N |
| Radio Stations..... | G | P |
| Naval Divisions..... | H | Q |
| Special and Seconded Positions.. | I | |

Sea Commitments

A — East

| | | |
|-------|--------|---|
| A-000 | COMFLT | Senior Canadian Officer Afloat (Atlantic) |
| A-001 | | Commander, First Canadian Escort Squadron |
| A-005 | | Commander, Fifth Canadian Escort Squadron |
| A-015 | RN SUB | Royal Navy Submarine Commitment |
| A-022 | BONAV | BONAVENTURE |
| A-101 | CAPE S | CAPE SCOTT |

MCBs

| | | |
|-------|---------|-----------|
| A-149 | | QUINTE |
| A-154 | RESOLUT | RESOLUTE |
| A-159 | | FUNDY |
| A-160 | CHIGNEC | CHIGNECTO |
| A-161 | | THUNDER |
| A-164 | | CHALEUR |

YMG B-180 PORTSTJ PORTE ST JEAN

DDEs

| | | |
|-------|---------|-------------|
| A-213 | | NOOTKA |
| A-214 | | MICMAC |
| A-215 | | HAIDA |
| A-216 | | HURON |
| A-217 | IROQUOI | IROQUOIS |
| A-218 | | CAYUGA |
| A-219 | ATHAB | ATHABASKAN |
| A-224 | ALGONQN | ALGONQUIN |
| A-225 | | SIOUX |
| A-226 | | CRESCENT |
| A-228 | | CRUSADER |
| A-234 | ASSINIB | ASSINIBOINE |
| A-235 | CHAUDRE | CHAUDIÈRE |
| A-236 | | GATINEAU |
| A-256 | | ST CROIX |
| A-257 | RESTIG | RESTIGOUCHE |
| A-258 | KOOTNY | KOOTENAY |
| A-259 | T NOVA | TERRA NOVA |

Sea Commitments (continued)

A — East

DDEs

| | | |
|-------|---------|--------------|
| A-260 | COLMBIA | COLUMBIA |
| A-262 | SASKWN | SASKATCHEWAN |
| A-263 | | YUKON |
| A-264 | QUPELLE | QU'APPELLE |
| A-265 | ANNAP | ANNAPOLIS |
| A-266 | | NIPIGON |

FFEs

| | | |
|-------|---------|---------------------|
| A-304 | N WATER | NEW WATERFORD |
| A-305 | LA HULL | LA HULLOISE |
| A-306 | | SWANSEA |
| A-308 | INCHARN | INCH ARRAN |
| A-310 | OUTREMT | OUTREMONT |
| A-312 | FT ERIE | FORT ERIE |
| A-314 | BUCKHAM | BUCKINGHAM |
| A-317 | CAP MAD | CAP DE LA MADELEINE |
| A-320 | VICTORV | VICTORIAVILLE, |
| A-321 | | LANARK |
| A-322 | | LAUZON |

AOR

| | | |
|-------|--|----------|
| A-508 | | PROVIDER |
|-------|--|----------|

PCS'

| | | |
|-------|--------|-----------|
| A-780 | | LOON |
| A-781 | CORMOR | CORMORANT |
| A-783 | | MALLARD |

J — West

| | | |
|-------|--------|--|
| J-002 | | Commander Second Canadian Escort Squadron |
| J-004 | | Commander, Fourth Canadian Escort Squadron and Commander Cadet Training |
| J-071 | SS 71 | GRILSE |
| J-100 | CAPE B | CAPE BRETON |

MCBs

| | | |
|-------|---------|-----------|
| J-151 | | FORTUNE |
| J-152 | JAMES B | JAMES BAY |
| J-162 | COWICHN | COWICHAN |
| J-163 | MIRMCHI | MIRAMICHI |

DDEs

| | | |
|-------|---------|------------|
| J-205 | ST LAU | ST LAURENT |
| J-206 | SAGUENY | SAGUENAY |
| J-207 | | SKEENA |
| J-229 | | OTTAWA |
| J-230 | MARGREE | MARGAREE |
| J-233 | | FRASER |
| J-261 | MACKENZ | MACKENZIE |

FFEs

| | | |
|-------|---------|-------------|
| J-301 | ANTIGSH | ANTIGONISH |
| J-303 | BEAHILL | BEACON HILL |
| J-309 | ST THER | ST THERESE |
| J-311 | STETTLR | STETTNER |
| J-313 | SUSSEX | SUSSEXVALE |
| J-315 | NEWGLAS | NEW GLASGOW |
| J-318 | JONQERE | JONQUIERE |

Air Commitments

B or C — East

B or C-010—VX 10
B or C-021—HU 21
B or C-032—VU 32
B or C-050—HS 50
B or C-870—VF 870
B or C-880—VS 880

K or L — West

K or L-033—VU 33

Shore Commitments

D — Naval Headquarters

| | | |
|------|---------|--|
| D-00 | CNS | Chief of Naval Staff |
| D-01 | N.SEC | Naval Secretary |
| D-10 | VCNS | Vice Chief of Naval Staff |
| D-13 | ACNS P | Assistant Chief of Naval Staff (Plans) |
| D-17 | ACNS AW | Assistant Chief of Naval Staff (Air and Warfare) |
| D-30 | CNP | Chief of Naval Personnel |
| D-50 | N. COMP | Naval Comptroller |
| D-70 | CNTS | Chief of Naval Technical Services |
| D-72 | DGS | Director General Ships |
| D-73 | DGA | Director General Aircraft |
| D-74 | DGFE | Director General Fighting Equipment |
| D-76 | DGNS | Director General Naval Supply |
| D-78 | DGSF | Director General Support Facilities |
| D-80 | CHAP | Chaplains |

E — East

| | | |
|------|----------|--|
| E-00 | FOAC | Flag Officer Atlantic Coast |
| E-01 | CM LANT | Maritime Commander Atlantic |
| E-02 | SHELBNE | Commanding Officer, Shelburne |
| E-03 | DIV. EST | RCN Diving Establishment East |
| E-06 | CANDEPH | RCN Depot, Halifax |
| E-10 | SUPLANT | Commodore Superintendent Atlantic Coast, and Superintendent, HMC Dockyard, Halifax |
| E-12 | NSD HFX | Naval Supply Depot, Halifax |
| E-13 | NAD DAR | Naval Armanent Depot, Dartmouth |
| E-16 | CF HOSP | Canadian Forces Hospital, Halifax |
| E-18 | STAD | RCN Barracks, Halifax |
| E-20 | JMWS | Joint Maritime Warfare School |
| E-22 | TAC TRG | RCN Tactical Trainer |
| E-28 | SHEAR | Shearwater |
| E-34 | SUPSYD | Senior Naval Officer and Base Superintendent, Sydney |
| E-36 | CORNWAL | Cornwallis |
| E-44 | RO EAST | Recruiting Officers, East |
| E-48 | | Bytown |
| E-50 | NIOBE | Naval Member Canadian Joint Staff (London) and Niobe |
| E-52 | NIAGARA | Naval Member Canadian Joint Staff (Washington) and Niagara |
| E-54 | AVALON | Canadian Naval Commander, Newfoundland and Avalon |
| E-55 | COMLAN | Senior Naval Officer St. Lawrence River Sub Area |
| E-56 | OSEER E | Principal Naval Overseer East |
| E-57 | PNO MON | Principal Naval Overseer Montreal |
| E-58 | HOCLAGA | Hochelega |
| E-60 | PNO SOR | Principal Naval Overseer, Sorel, Que. |
| E-61 | PNO QUE | Principal Naval Overseer, Quebec |
| E-62 | RMCC | Canadian Services College, Kingston |

Shore Commitments—(Continued)

| | | |
|------|---------|--|
| E-63 | NSD MTL | Naval Supply Depot, Montreal |
| E-64 | COL MIL | Canadian Services College, St. Jean |
| E-65 | PNO ONT | Principal Naval Overseer Ontario |
| E-67 | NDMC | National Defence Medical Centre, Naval Component |
| E-68 | SUR G S | Surgeon General's Staff |
| E-72 | OPVAL | Operational Evaluation Organization |
| E-76 | NAVLO B | Canadian Naval Liaison Officer, Bermuda |
| E-80 | FIX TRI | Attached Fixed Tri-Service |

N — West

| | | |
|------|---------|---|
| N-00 | FOPC | Flag Officer Pacific Coast |
| N-01 | CM PAC | Maritime Commander, Pacific |
| N-03 | DIV EST | RCN Diving Establishment West |
| N-06 | CANDEPE | RCN Depot, Esquimalt |
| N-10 | SUP PAC | Commodore Superintendent Pacific Coast, and Superintendent, HMC Dockyard, Esquimalt |
| N-12 | NSD ESQ | Naval Supply Depot, Esquimalt |
| N-13 | NAD ESQ | Naval Armament Depot, Esquimalt |
| N-14 | L CREEK | Lynn Creek |
| N-18 | NADEN | RCN Barracks, Esquimalt |
| N-26 | CJATC M | Canadian Joint Air Training Centre, Rivers, Manitoba |
| N-44 | RO WEST | Recruiting Officers West |
| N-56 | OSEER W | Principal Naval Overseer West |
| N-60 | R ROADS | Canadian Services College, Royal Roads |
| N-66 | | Venture |

Radio Stations

G — East

| | | |
|------|---------|----------------------|
| G-00 | GLOUCES | Gloucester and SOSRS |
| G-01 | FROBISH | Frobisher |
| G-02 | | Gander |
| G-03 | ALBRO | Albro Lake |
| G-04 | NP CORN | Newport Corner |
| G-05 | COVER | Coverdale |

P — West

| | | |
|------|---------|------------|
| P-30 | ALGROVE | Aldergrove |
| P-31 | | Masset |
| P-32 | CHURCH | Churchill |
| P-33 | | Inuvik |

Naval Divisions

H — East

| | | |
|------|---------|---------------------|
| H-00 | COND | Cancond and Patriot |
| H-02 | | Cabot |
| H-03 | | Scotian |
| H-04 | BRUNS | Brunswick |
| H-05 | Q CHARL | Queen Charlotte |
| H-06 | MONTCLM | Montcalm |
| H-07 | DONNA | Donnacona |
| H-08 | CARLE | Carleton |
| H-09 | CATAR | Cataraqui |
| H-10 | | York |
| H-11 | | Star |
| H-12 | | Hunter |
| H-13 | | Prevost |
| H-20 | | VC 920 (York) |

Q — West

| | | |
|------|--------|------------------|
| Q-22 | | VC 922 (Malahat) |
| Q-30 | | Griffon |
| Q-31 | CHIPPA | Chippawa |
| Q-32 | | Queen |
| Q-33 | | Unicorn |
| Q-34 | | Nonsuch |
| Q-35 | TECUM | Tecumseh |
| Q-36 | DISCV | Discovery |
| Q-37 | | Chatham |
| Q-38 | | Malahat |

I — Special and Seconded Sections

of Special, Armed Forces Senior Appointments List, and Seconded Establishment.

| | | |
|------|---------|------------------|
| I-90 | SPECIAL | Special Section |
| I-91 | SECOND | Seconded Section |

Section 1 — Part 5

CONDITIONS OF SERVICE

| Code | Meaning |
|------|---|
| 1 | RCN Officers holding a Permanent Commission |
| 4 | RCN Officers serving on a fixed period of service (Canadian Forces Medical Undergraduate 45 month Subsidization Plan) |
| 5 | RCN Officers serving on a 1 to 5 year Short Service Appointment |
| 7 | RCN Officers serving on a 7 year Short Service Appointment |
| 8 | RCNR Officers serving on Continuous Naval Duty |

SECTION 2

**ALPHABETICAL INDEX
of
OFFICERS SERVING
in the
ROYAL CANADIAN NAVY
and officers of the
ROYAL CANADIAN NAVAL RESERVE
SERVING ON
CONTINUOUS NAVAL DUTY**

ALPHABETICAL INDEX OF OFFICERS SERVING IN THE RCN (REGULAR FORCE)

| NAME | RANK | FILE No. | DESIGNATOR | SUB-SPECIALTY | SENIORITY | WHERE SERVING | CONDITION OF SERVICE | | |
|----------------|------|----------|------------|---------------|-----------|---------------|----------------------|------|---|
| ABBOTT | EF | SLT | 0 1012 | 110 | 00 | 01 09 60 | S HU 21 | C021 | 7 |
| ABBOTT | HD | CMD O | 0 1018 | 410 | 24 | 17 04 63 | STAD | E 18 | 1 |
| ABRAHAM | JE | LCDR | 0 1062 | 130 | 00 | 17 09 60 | TECUM | Q 35 | 1 |
| ABRAHAMS | AD | SLT | 0 1059 | 130 | 00 | 01 09 61 | ST THER | J309 | 7 |
| ACHTZENER | HJ | CMD O | 0 1071 | 420 | 08 | 17 10 60 | FORTUNE | J151 | 1 |
| ACKERMAN | BF | LCDR | 0 1065 | 130 | 30 | 25 08 53 | FIX TRI | E 80 | 1 |
| ACKLAM | H | LCDR | 0 1066 | 140 | 55 | 04 01 60 | OSEER W | N 56 | 1 |
| ADAMIC | E | LCDR | 0 1133 | 140 | 70 | 01 08 50 | COMLAN | E 55 | 1 |
| ADAMSON | GJ | CDT | 0 1214 | 100 | 00 | 01 09 62 | COL MIL | E 64 | 1 |
| ADDISON | HT | LCDR | 0 1238 | 130 | 33 | 30 04 59 | NEWGLAS | J315 | 1 |
| AGNEW | JD | LCDR | 0 1282 | 140 | 70 | 23 08 55 | DSSP | D 72 | 1 |
| AHLBLAD | KE | CDT | 0 1302 | 100 | 00 | 01 09 59 | RMC | E 62 | 1 |
| AINSLIE | WA | CDT | 0 1339 | 140 | 00 | 01 09 62 | VENTURE | N 66 | 7 |
| AITKENS | JO | LCDR | 0 1380 | 140 | 40 | 01 08 52 | SUP PAC | N 10 | 1 |
| ALARIE | JJ | CDT | 0 1409 | 100 | 00 | 01 09 63 | COL MIL | E 64 | 1 |
| ALEXANDER | EC | LT | 0 1485 | 410 | 50 | 07 04 60 | NADEN | N 18 | 1 |
| ALEXANDER | JW | LT | 0 1492 | 130 | 00 | 01 10 62 | YUKON | A263 | 1 |
| ALF | EJ | CDT | 0 1528 | 100 | 00 | 01 09 63 | DONNA | H 07 | 1 |
| ALLAN | J | LT | 0 1615 | 130 | 61 | 01 03 57 | YUKON | A263 | 1 |
| ALLAN | TS | LCDR | 0 1673 | 110 | 42 | 03 08 58 | D5DC | D 72 | 1 |
| ALLEN | AA | LT | 0 1706 | 140 | 70 | 05 12 58 | GATNEAU | A236 | 1 |
| ALLEN | BF | LCDR | 0 RN | RN | 27 | 01 09 59 | DMEE | D 72 | 1 |
| ALLEN | CD | CMD O | 0 1711 | 410 | 27 | 28 09 60 | SUP PAC | N 10 | 1 |
| ALLEN | RW | CDT | 0 1775 | 100 | 00 | 01 09 61 | DISCV | Q 36 | 1 |
| ALLIBONE | DG | CDT | 0 1813 | 140 | 00 | 01 09 63 | VENTURE | N 66 | 7 |
| ALLISON | SB | LT | W 1836 | 295 | 00 | 25 02 52 | BYTOWN | E 48 | 1 |
| ALLTREE | AL | SLT | 0 1852 | 110 | 00 | 01 09 62 | N VU 33 | L033 | 7 |
| ALLWOOD | FC | LCDR | 0 1855 | 130 | 00 | 02 04 62 | YORK | H 10 | 1 |
| ALPAUGH | GG | CDT | 0 1871 | 100 | 00 | 01 09 63 | R ROADS | N 60 | 1 |
| AMOS | WL | CMD O | 0 1954 | 270 | 00 | 16 08 57 | GLOUCES | G 00 | 1 |
| AMYOT | GL | CDR | 0 1970 | 250 | 00 | 01 01 49 | BYTOWN | E 48 | 1 |
| ANDERSON | AJ | LT | 0 1985 | 110 | 00 | 24 12 56 | S VU 32 | C032 | 1 |
| ANDERSON | DG | LCDR | 0 2035 | 410 | 60 | 02 09 59 | SUP PAC | N 10 | 1 |
| ANDERSON | EL | LT | 0 2038 | 130 | 13 | 01 04 56 | FT ERIE | A312 | 1 |
| ANDERSON | FR | LT | 0 2065 | 140 | 83 | 21 07 57 | S VS 10 | C010 | 1 |
| ANDERSON | FS | LCDR | 0 2053 | 140 | 70 | 09 08 57 | YORK | H 10 | 1 |
| ANDERSON | FW | CDT | 0 1974 | 100 | 00 | 01 09 62 | TECUM | Q 35 | 1 |
| ANDERSON | HM | SLT | W 2074 | 140 | 00 | 03 11 59 | CORNWAL | E 36 | 5 |
| ANDERSON | JR | SLT | 0 2151 | 100 | 00 | 01 05 63 | STAD | E 18 | 1 |
| ANDERSON | JS | SLT | 0 2155 | 130 | 00 | 01 05 60 | VICTORV | A320 | 5 |
| ANDERSON | NG | LT | 0 2171 | 130 | 17 | 12 09 57 | ST THER | J309 | 1 |
| ANDREA | AJ | A LT | 0 2267 | 140 | 70 | 01 10 61 | DONNA | H 07 | 5 |
| ANDREW | JV | LCDR | 0 2253 | 140 | 40 | 15 02 61 | SUP PAC | N 10 | 1 |
| ANDREWS | HJ | LCDR | 0 2257 | 130 | 00 | 03 02 57 | FOPC | N 00 | 1 |
| ANDREWS | VA | LT | 0 2256 | 140 | 40 | 01 01 59 | CRESENT | A226 | 1 |
| ANGUISH | IG | CDT | 0 2307 | 100 | 00 | 01 09 63 | MALAHAT | Q 38 | 1 |
| ANKETELL-JONES | MW | CDR | 0 2400 | 140 | 41 | 01 07 56 | DMEE | D 72 | 1 |
| ANNESLEY | JC | LCDR | 0 2440 | 130 | 00 | 15 06 48 | DNI | O 13 | 1 |
| ANTONSEN | PG | SLT | 0 2512 | 110 | 00 | 01 05 61 | S VS880 | C880 | 1 |
| ANZENGE | JJ | CDT | 0 RNN | RNN | | | VENTURE | N 66 | |
| APEDAILE | WM | CDT | 0 2511 | 100 | 00 | 01 09 61 | COL MIL | E 64 | 1 |
| APONIUK | OB | LT | 0 2513 | 250 | 00 | 15 05 62 | RO WEST | N 44 | 5 |
| APPLEFORD | LD | SLT | 0 2523 | 100 | 00 | 01 05 63 | CHIPPA | Q 31 | 1 |
| APPS | EJ | CDR | 0 2530 | 140 | 60 | 01 07 51 | D5DC | D 72 | 1 |
| ARBUTHNOT | FR | SLT | W 2565 | 140 | 00 | 25 04 60 | STAD | E 18 | 5 |
| ARCAND | JA | CDR | 0 2570 | 140 | 50 | 01 07 51 | STAD | E 18 | 1 |
| ARCHBOLD | AG | CDT | 0 2578 | 100 | 00 | 01 09 59 | RMC | E 62 | 1 |
| ARCHBOLD | GJ | CDT | 0 2581 | 100 | 00 | 01 09 61 | RMC | E 62 | 1 |
| ARCHER | RF | CDT | 0 2605 | 100 | 00 | 01 09 60 | RMC | E 62 | 1 |
| ARKELL | TC | LT | 0 2677 | 130 | 00 | 08 12 55 | STETTLR | J311 | 1 |
| ARMSTRONG | GG | LCDR | 0 2825 | 130 | 01 | 01 11 60 | OPVAL | E 72 | 1 |
| ARMSTRONG | GS | LT | 0 2824 | 140 | 40 | 01 10 61 | LA HULL | A305 | 1 |
| ARMSTRONG | JM | LCDR | 0 2861 | 140 | 70 | 01 07 61 | NSD HFX | E 12 | 1 |
| ARMSTRONG | RG | LT | 0 2891 | 296 | 00 | 15 11 57 | CF HOSP | E 16 | 1 |
| ARNOLD | DA | LT | 0 2948 | 201 | 00 | 01 04 57 | RO WEST | N 44 | 1 |

ALPHABETICAL INDEX OF OFFICERS SERVING IN THE RCN (REGULAR FORCE)

| NAME | RANK | | FILE No. | DESIGNATOR | SUB-SPECIALTY | SENIORITY | WHERE SERVING | CONDITION OF SERVICE |
|-------------|------|-------|----------|------------|---------------|-----------|---------------|----------------------|
| ARNOLD | HH | LT | 0 USN | US | | | MSD MTL | E 63 |
| ARNOLD | JM | LT | 0 2974 | 110 | 88 | 16 12 55 | S VX 10 | C010 1 |
| ARNOLD | KB | LT | 0 2976 | 110 | 00 | 01 10 60 | ST THER | J309 1 |
| ARNOLD | L | SLT | W 2977 | 140 | 00 | 29 05 62 | CM LANT | E 01 1 |
| ARNOLD | SJ | CDT | 0 2979 | 100 | 00 | 01 09 61 | RMC | E 62 1 |
| ARNOLD | WB | LCDR | 0 2987 | 250 | 00 | 25 11 55 | STAD | E 18 1 |
| ARNOTT | J | LT | 0 2997 | 110 | 00 | 08 09 55 | S VS880 | C880 1 |
| ARNOTT | JA | LCDR | 0 2996 | 130 | 33 | 28 07 57 | SPECIAL | I 90 1 |
| ARNOTT | TA | LCDR | 0 2999 | 140 | 40 | 08 02 60 | SUPLANT | E 10 1 |
| ARNSDORF | HO | CDR | 0 3010 | 140 | 41 | 01 01 58 | SHEAR | E 28 1 |
| ARSENAULT | RJ | CDT | 0 3022 | 100 | 00 | 01 09 62 | Q CHARL | H 05 1 |
| ARSENAULT | RJ | LT | 0 3024 | 140 | 83 | 01 11 59 | SHEAR | E 28 1 |
| ARTHUR | LT | LT | 0 3055 | 130 | 25 | 29 10 62 | CHIGNEC | A160 5 |
| ARTHUR | RH | LCDR | 0 3058 | 140 | 83 | 01 04 57 | SUPSYD | E 34 1 |
| ASHCROFT | HC | LT | 0 3106 | 430 | 40 | 06 06 55 | YUKON | A263 1 |
| ASHCROFT | PJ | SLT | 0 3109 | 296 | 00 | 19 09 62 | CORNWAL | E 36 5 |
| ASHFIELD | JM | CDR | 0 3137 | 140 | 55 | 01 01 63 | PREVOST | H 13 1 |
| ASHLEY | LA | LT | 0 3162 | 110 | 00 | 11 07 61 | STAD | E 18 1 |
| ASPIN | JF | A LT | 0 3202 | 120 | 00 | 01 12 58 | QUINTE | A149 5 |
| ATKINSON | DW | LCDR | 0 3283 | 130 | 33 | 03 02 59 | YORK | H 10 1 |
| ATKINSON | WH | CDR | 0 3322 | 110 | 00 | 01 01 62 | SHEAR | E 28 1 |
| ATWOOD | JG | LCDR | 0 3325 | 140 | 41 | 01 10 59 | DADP | D 73 1 |
| ATWOOD | LL | CAPT | 0 3340 | 130 | 00 | 01 07 50 | DN OPS | D 13 1 |
| ATWOOD | WH | LT | 0 3327 | 140 | 41 | 16 09 57 | SHEAR | E 28 1 |
| AUBIN | DE | SLT | W 3343 | 295 | 00 | 03 01 61 | MADEN | N 18 5 |
| AUCOIN | MA | CDT | 0 3354 | 100 | 00 | 01 09 63 | SCOTIAN | H 03 1 |
| AUNS | VU | CDT | 0 3369 | 100 | 00 | 01 09 60 | RMC | E 62 1 |
| AURIAT | LC | LT | 0 3372 | 250 | 00 | 26 05 62 | STAD | E 18 5 |
| AUSTIN | WG | LT | 0 3387 | 110 | 00 | 02 11 58 | NEWGLAS | J315 1 |
| AVELING | WH | LT | 0 3379 | 410 | 18 | 01 01 60 | RO EAST | F 44 1 |
| AVERY | DA | LCDR | 0 3384 | 130 | 01 | 06 02 61 | CCC 5 | A005 1 |
| AVISON | KG | CDT | 0 3393 | 140 | 00 | 01 09 63 | VENTURE | N 66 7 |
| BABBITT | GW | LCDR | 0 3478 | 110 | 00 | 01 12 54 | DNI | D 13 1 |
| BABCOOKE | MH | LT | 0 3477 | 110 | 00 | 09 09 57 | S VX 10 | C010 1 |
| BABINEAU | DB | LCDR | 0 3481 | 410 | 13 | 17 03 60 | RO EAST | E 44 1 |
| BACHAND | RJ | CDT | 0 3502 | 100 | 00 | 01 09 63 | COL MIL | E 64 1 |
| BACHAND | RJ | LCDR | 0 3503 | 140 | 70 | 01 01 61 | SUPLANT | E 10 1 |
| BACON | MR | SLT | 0 3524 | 100 | 00 | 01 05 61 | MACKENZ | J261 1 |
| BAILEY | GP | SLT | 0 3585 | 100 | 00 | 01 09 62 | STCROIX | A256 1 |
| BAILEY | HF | CDM O | 0 3587 | 410 | 26 | 17 04 63 | LANARK | A321 1 |
| BAILEY | TA | CDT | 0 3616 | 100 | 00 | 01 09 61 | RMC | E 62 1 |
| BAILEY | TJ | LCDR | 0 3617 | 130 | 09 | 19 09 55 | DSRA | D 13 1 |
| BAILLARGEON | DJ | CDT | 0 3626 | 100 | 00 | 01 09 63 | COL MIL | E 64 1 |
| BAIN | JC | CDT | 0 3682 | 100 | 00 | 01 09 59 | RMC | E 62 1 |
| BAIRD | AM | LT | 0 3689 | 130 | 70 | 01 03 61 | CORNWAL | E 36 1 |
| BAIRD | RD | LT | 0 3699 | 110 | 00 | 24 03 57 | LANARK | A321 1 |
| BAIRD | RG | CDT | 0 3701 | 100 | 00 | 01 09 63 | COL MIL | E 64 1 |
| BAJKOV | A | LCDR | 0 3717 | 130 | 20 | 16 07 62 | CCC 1 | A001 1 |
| BAK | BH | LCDR | 0 3720 | 297 | 00 | 01 04 61 | CF HOSP | E 16 1 |
| BAKER | BE | LT | 0 3765 | 110 | 00 | 21 01 56 | S VX 10 | C010 1 |
| BAKER | CK | SLT | 0 3767 | 100 | 00 | 01 05 63 | STAD | E 18 1 |
| BAKER | DH | LT | 0 3776 | 140 | 60 | 01 09 58 | NIAGARA | E 52 1 |
| BAKER | EB | CDT | 0 3789 | 100 | 00 | 01 09 63 | R ROADS | N 60 1 |
| BAKER | ES | CDR | 0 3790 | 140 | 40 | 01 07 57 | SUPLANT | E 10 1 |
| BAKER | GW | LT | 0 3827 | 260 | 00 | 01 09 56 | DNW | D 78 1 |
| BAKER | HO | LCDR | 0 3854 | 140 | 60 | 26 07 62 | FOAC | E 00 1 |
| BALDWIN | DD | CDT | 0 3967 | 100 | 00 | 01 09 60 | UNICORN | Q 33 1 |
| BALDWIN | PJ | SLT | 0 3982 | 140 | 00 | 01 09 63 | ATHAB | A219 7 |
| BALFOUR | RG | LT | 0 4023 | 130 | 00 | 01 06 61 | MACKENZ | J261 1 |
| BALL | EC | LT | 0 4064 | 140 | 52 | 14 06 58 | CCC 5 | A005 1 |
| BALL | GC | LCDR | 0 4083 | 201 | 00 | 01 10 63 | SUP PAC | N 10 1 |
| BALL | J | LCDR | 0 4093 | 140 | 00 | 24 10 59 | DNI | D 13 1 |
| BALL | MJ | LT | W 4095 | 296 | 00 | 12 06 51 | NDMC | E 67 1 |
| BALSON | NC | LCDR | 0 4139 | 140 | 41 | 01 03 60 | DGFE | D 74 1 |
| BAMFORD | KR | CDT | 0 4147 | 140 | 00 | 01 09 63 | VENTURE | N 66 7 |

ALPHABETICAL INDEX OF OFFICERS SERVING IN THE RCN (REGULAR FORCE)

| NAME | | RANK | FILE No. | DESIGNATOR | SUB-SPECIALTY | SENIORITY | WHERE SERVING | CONDITION OF SERVICE |
|-------------|----|---------|----------|------------|---------------|-----------|-------------------|----------------------|
| BANDY | CE | LCDR | 0 4182 | 130 | 00 | 11 03 62 | THUNDER | A161 1 |
| BANFIELD | NR | LCDR | 0 4184 | 430 | 60 | 10 11 55 | PNO MON | E 57 1 |
| BANNISTER | HL | LT | 0 4238 | 110 | 00 | 24 03 57 | S VU 32 | C032 1 |
| BANTON | NM | LCDR | 0 4245 | 140 | 41 | 29 09 55 | COND | H 00 1 |
| BANYARD | PN | LCDR | 0 RN | RN | | | STAD | E 18 |
| BARBEAU | AJ | LT | 0 4273 | 110 | 00 | 01 05 61 | S VS880 | C880 1 |
| BARCHAM | RJ | LCDR | 0 RN | RN | | | STAD | E 18 |
| BARKLEY | KJ | LT | 0 4496 | 140 | 22 | 01 11 59 | DFM | D 78 1 |
| BARLOW | FE | LCDR | 0 4520 | 140 | 50 | 07 01 55 | SUPLANT | E 10 1 |
| BARLOW | J | CMD O | 0 4528 | 410 | 27 | 17 04 63 | CAPE S | A101 1 |
| BARLOW | JE | CDT | 0 4531 | 100 | 00 | 01 09 63 | COL MIL | E 64 1 |
| BARLOW | JH | LT | 0 4532 | 130 | 00 | 11 06 60 | STAD | E 18 1 |
| BARLOW | JM | LT | 0 4534 | 130 | 00 | 01 03 62 | QUINTE | A149 1 |
| BARNES | LW | SLT | 0 4576 | 130 | 00 | 01 09 61 | BEAHILL | J303 5 |
| BARNES | RF | LCDR | 0 4580 | 210 | 00 | 12 07 61 | SECOND | I 91 1 |
| BARNETT | WG | LT | 0 4593 | 430 | 40 | 22 02 59 | HAIDA | A215 1 |
| BARNHOUSE | PD | LT | 0 4597 | 140 | 60 | 01 11 57 | NIAGARA | E 52 1 |
| BARR | PJ | SLT | 0 4611 | 110 | 00 | 01 09 60 | S VS880 | C880 1 |
| BARRATT | DE | CDT | 0 4601 | 100 | 00 | 01 09 61 | RMC | E 62 1 |
| BARRETT | F | LCDR | 0 4617 | 140 | 70 | 24 08 57 | COCATRA SUSSEX | J004 1 J313 |
| BARRETT | NA | LT | 0 4638 | 140 | 60 | 11 09 59 | NIAGARA | E 52 1 |
| BARRINGER | RH | LT | 0 4685 | 140 | 70 | 15 11 57 | NEWGLAS | J315 1 |
| BARROW | M | LCDR | 0 4704 | 130 | 17 | 01 08 58 | THUNDER | A161 1 |
| BARTLETT | RB | LT | 0 4746 | 110 | 00 | 06 08 60 | CORNWAL | E 36 5 |
| BARTLETT | RE | LCDR | 0 4748 | 110 | 00 | 04 05 50 | FOPC | N 00 1 |
| BARTON | JC | SLT | 0 4754 | 100 | 00 | 01 05 63 | STAD | E 18 1 |
| BATEMAN | CL | A SLT | 0 4888 | 290 | 00 | 01 09 61 | NONSUCH | Q 34 4 |
| BATES | EG | CDT | 0 4907 | 100 | 00 | 01 09 61 | SCOTIAN | H 03 1 |
| BATTLES | RM | CAPT | 0 4970 | 140 | 60 | 01 07 59 | SUP PAC | N 10 1 |
| BATULA | LL | A SLT | 0 4975 | 140 | 00 | 26 07 63 | CORNWAL | E 36 5 |
| BAUDER | DG | SLT | 0 4976 | 110 | 00 | 01 09 60 | S HU 21 | C021 1 |
| BAUMGARTNER | JD | CDT | 0 5015 | 140 | 00 | 01 09 63 | VENTURE | N 66 7 |
| BAXTER | AM | LCDR | 0 5025 | 140 | 60 | 01 12 62 | DSOC | D 72 1 |
| BAYLY | IM | LCDR | 0 5047 | 140 | 25 | 03 11 58 | NIAGARA | E 52 1 |
| BAYS | RV | LCDR | 0 5057 | 110 | 00 | 24 08 53 | SHEAR | E 28 1 |
| BEACH | RA | CDR | 0 5058 | 110 | 05 | 01 01 63 | CAP MAD | A317 1 |
| BEALE | TG | CDT | 0 5073 | 100 | 00 | 01 09 62 | R ROADS | N 60 1 |
| BEAMANT | GA | LT | 0 5085 | 140 | 70 | 01 06 56 | NIAGARA | E 52 1 |
| BEANLANDS | GA | LT STAR | 0 5114 | 161 | 40 | 13 05 52 | OSEER E | E 56 5 |
| BEARDMORE | M | CDR | 0 5130 | 140 | 50 | 01 01 53 | DOP | D 30 1 |
| BEATTIE | J | LCDR | 0 5144 | 140 | 40 | 31 01 59 | NADEN | N 18 1 |
| BEATTY | PJ | LT | 0 5175 | 430 | 25 | 05 04 60 | DFM | D 78 1 |
| BEAUBIEN | CP | SLT | 0 5218 | 100 | 00 | 01 05 63 | STAD | E 18 1 |
| BECK | HR | CDR | 0 5300 | 130 | 00 | 01 07 56 | SPECIAL | I 90 1 |
| BECKETT | WM | CDR | 0 5328 | 130 | 00 | 01 01 62 | CAYUGA | A218 1 |
| BEDARD | P | LT | 0 5345 | 140 | 70 | 01 01 59 | NADEN | A022 1 |
| BEGIN | NS | SLT | W 5411 | 295 | 00 | 08 06 61 | CF HOSP | E 16 5 |
| BELANGER | JP | CH RC 4 | 0 5467 | 285 | 00 | 01 01 62 | FOPC | N 00 1 |
| BELANGER | JP | CDT | 0 5469 | 140 | 00 | 01 09 63 | VENTURE | N 66 7 |
| BELANGER | MH | LCDR | 0 5480 | 130 | 00 | 11 02 55 | RO EAST | E 44 1 |
| BELANGER | PR | SLT | 0 5479 | 100 | 00 | 01 05 62 | STCROIX | A256 1 |
| BELANGER | RJ | A SLT | 0 5482 | 140 | 00 | 01 09 63 | PREVOST | H 13 7 |
| BELCHER | JC | LCDR | 0 5485 | 130 | 13 | 01 07 59 | NIAGARA | E 52 1 |
| BELHUMEUR | CJ | CDT | 0 5515 | 100 | 00 | 01 09 60 | RMC | E 62 1 |
| BELL | AB | LT | 0 5525 | 420 | 08 | 26 01 61 | STAD | E 18 1 |
| BELL | ER | LCDR | 0 5555 | 140 | 60 | 25 07 59 | FOAC | E 00 1 |
| BELL | GR | CH P 3 | 0 5595 | 280 | 00 | 01 08 63 | SHEAR | E 28 1 |
| BELL | HA | LCDR | 0 5606 | 140 | 40 | 12 04 61 | SUP PAC | N 10 1 |
| BELL | JE | LT | 0 5629 | 130 | 00 | 16 02 62 | RN SUB | A015 1 |
| BELL | JH | CMD O | 0 5667 | 440 | 80 | 18 06 59 | GRANBY | E 03 1 |
| BELL | WE | LT | 0 5699 | 410 | 20 | 09 55 | NAD ESQ | N 13 1 |
| BELLETRUCCI | GG | CDT | 0 5753 | 100 | 00 | 01 09 62 | DONNA | H 07 1 |
| BELLEY | JJ | SLT | 0 5754 | 110 | 00 | 14 10 59 | N WATER | A304 1 |
| BELYEA | JL | CDR | 0 5809 | 140 | 60 | 01 01 60 | BONAV | A022 1 |

ALPHABETICAL INDEX OF OFFICERS SERVING IN THE RCN (REGULAR FORCE)

| NAME | RANK | FILE No. | DESIGNATOR | SUB-SPECIALTY | SENIORITY | WHERE SERVING | CONDITION OF SERVICE |
|-------------|-----------|----------|------------|---------------|-----------|---------------|----------------------|
| BENDER | DS LT | 0 5855 | 200 | 00 | 24 12 55 | DNM | D 30 1 |
| BENN | DH LCDR | 0 5867 | 140 | 40 | 01 01 60 | DMEC | D 72 1 |
| BENNETT | CL CMD O | 0 5875 | 430 | 49 | 29 05 61 | CAYUGA | A218 1 |
| BENNETT | GA LT | 0 5881 | 130 | 00 | 01 01 62 | QUELLE | A264 1 |
| BENNETT | GD LT | 0 5879 | 140 | 41 | 16 11 58 | NIAGARA | E 52 1 |
| BENNETT | OW CDR | 0 5913 | 140 | 50 | 01 07 54 | ADWS SA | D 74 1 |
| BENNETTS | HJ LCDR | 0 5924 | 410 | 60 | 01 10 63 | DOPS S | D 74 1 |
| BENOIT | CJ LCDR | 0 5940 | 130 | 01 | 01 12 51 | JMWS | E 20 1 |
| BENSON | JR LT | 0 5958 | 140 | 00 | 16 03 60 | STAD | E 18 1 |
| BENSON | PC CDR | 0 5960 | 130 | 00 | 01 07 52 | SUPLANT | E 10 1 |
| BENT | JL SLT | 0 5996 | 100 | 00 | 01 05 62 | YUKON | A263 1 |
| BENTLEY | FA LCDR | 0 6013 | 450 | 70 | 01 04 60 | HOCLAGA | E 58 1 |
| BERAN | GD CDT | 0 6032 | 100 | 00 | 01 09 63 | RMC | E 62 1 |
| BERGEN | P LT | 0 6047 | 140 | 55 | 13 08 62 | DSDC | D 72 5 |
| BERGERON | JG CDT | 0 6048 | 140 | 00 | 01 09 63 | VENTURE | N 66 7 |
| BERLETT | JC CDT | 0 6057 | 100 | 00 | 01 09 62 | RMC | E 62 1 |
| BERNARD | RM SLT | 0 6106 | 130 | 00 | 01 09 60 | FRASER | J233 1 |
| BERRY | PC CDR | 0 6130 | 110 | 87 | 01 01 58 | ALGONQN | A224 1 |
| BERRYMAN | BJ LT | 0 6152 | 140 | 70 | 01 05 58 | MICMAC | A214 1 |
| BERRYMAN | MT LT | W 6149 | 140 | 00 | 01 01 60 | DOP | D 30 1 |
| BERTRAND | DJ SLT | 0 6159 | 100 | 00 | 01 05 63 | MACKENZ | J261 1 |
| BERTRAND | HM SLT | W 6161 | 295 | 00 | 04 05 63 | PREVOST | H 13 5 |
| BERUBE | GJ A SLT | 0 6168 | 290 | 00 | 01 09 61 | MONTCML | H 06 4 |
| BEST | CE CDT | 0 6207 | 140 | 00 | 01 09 63 | VENTURE | N 66 7 |
| BETHUNE | DS CDR | 0 6270 | 130 | 00 | 01 01 62 | NOOTKA | A213 1 |
| BETTS | KR CDT | 0 6291 | 100 | 00 | 01 09 63 | RMC | E 62 1 |
| BEUTEL | HW LT | 0 6317 | 110 | 00 | 09 01 57 | ASSINIB | A234 1 |
| BEVERIDGE | AA LCDR | 0 6325 | 140 | 70 | 18 01 53 | YORK | H 10 1 |
| BEVERIDGE | GN LT | 0 6333 | 140 | 70 | 15 04 60 | ST THER | J309 1 |
| BEVERIDGE | JF LCDR | 0 6360 | 140 | 50 | 04 05 52 | FOAC | E 00 1 |
| BEVERLY | LJ CDT | 0 6375 | 100 | 00 | 01 09 63 | RMC | E 62 1 |
| BIALKOWSKI | WL SLT | 0 6394 | 100 | 00 | 01 05 63 | STAD | E 18 1 |
| BICE | AT LCDR | 0 6392 | 110 | 00 | 05 11 53 | DNAR | D 17 1 |
| BICKNELL | CJ LCDR | 0 6400 | 140 | 70 | 14 06 54 | DMST | D 76 1 |
| BICKNELL | DR CDT | 0 6401 | 100 | 00 | 01 09 62 | CATAR | H 09 1 |
| BIESINGER | GF CDT | 0 6423 | 100 | 00 | 01 09 59 | COLMBIA | A260 1 |
| BILLARD | RA LCDR | 0 6460 | 430 | 55 | 03 02 57 | CAPE S | A101 1 |
| BINDER | RC CMD O | 0 6467 | 156 | 00 | 29 05 61 | CHALEUR | A164 1 |
| BING | JB CMD O | 0 6475 | 410 | 16 | 01 12 56 | STAD | E 18 1 |
| BINGHAM | WJ CH P 2 | 0 6502 | 280 | 00 | 28 07 56 | STAD | E 18 1 |
| BINGLEY | AM SLT | 0 6503 | 110 | 00 | 01 09 60 | B VS880 | B880 1 |
| BINNIE | RS LT | 0 6534 | 130 | 00 | 11 09 59 | DISCV | Q 36 1 |
| BIRCH-JONES | PM LCDR | 0 6548 | 130 | 17 | 05 06 57 | RESTIG | A257 1 |
| BIRD | HJ LCDR | 0 6574 | 110 | 00 | 18 01 52 | SIOUX | A225 1 |
| BIRD | JM LCDR | 0 6582 | 140 | 83 | 01 12 56 | DAV | D 73 1 |
| BIRSS | JW CDT | 0 6611 | 100 | 00 | 01 09 63 | COL MIL | E 64 1 |
| BISAL | MA A LCDR | 0 6615 | 210 | 00 | 01 09 56 | ACNP A | D 30 1 |
| BISHOP | JM LT | 0 6641 | 130 | 00 | 01 06 60 | COLMBIA | A260 1 |
| BISSELL | PG LCDR | 0 6665 | 130 | 17 | 01 10 59 | MICMAC | A214 1 |
| BISSELL | RD LT | 0 6666 | 110 | 87 | 08 02 57 | S VS880 | C880 1 |
| BISSETT | AR CMD O | 0 6675 | 450 | 67 | 03 11 59 | BONAV | A022 1 |
| BISSKY | HG LCDR | 0 6707 | 140 | 60 | 08 08 61 | SUP PAC | N 10 1 |
| BISSONNETTE | AW CDT | 0 6702 | 100 | 00 | 01 09 63 | COL MIL | E 64 1 |
| BLACK | HA CDR | 0 6770 | 140 | 70 | 01 07 50 | STAD | E 18 1 |
| BLACKBURN | GW LCDR | 0 6861 | 140 | 70 | 01 08 60 | CCC 1 | A001 1 |
| | | | | | | ALGONQN | A224 1 |
| BLACKBURN | KW LCDR | 0 6864 | 130 | 13 | 03 07 58 | STAD | E 18 1 |
| BLACKIE | JP CDT | 0 6923 | 100 | 00 | 01 09 63 | R ROADS | N 60 1 |
| BLAIR | AT CDT | 0 6974 | 140 | 00 | 01 09 63 | VENTURE | N 66 7 |
| BLAIR | LT LCDR | 0 7015 | 130 | 09 | 16 04 61 | BONAV | A022 1 |
| BLAIS | JP SLT | 0 7043 | 100 | 00 | 01 05 62 | T NOVA | A259 1 |
| BLANCHARD | JE CMD O | 0 7121 | 450 | 67 | 10 07 58 | CORNWAL | E 36 1 |
| BLANCHARD | PA LT | 0 7126 | 110 | 00 | 01 05 60 | RMC | E 62 1 |
| BLANCHETTE | JA SLT | 0 7142 | 100 | 00 | 01 05 61 | COLMBIA | A260 1 |
| BLANDY | WS CDR | 0 7170 | 130 | 13 | 01 01 61 | ASSINIB | A234 1 |

ALPHABETICAL INDEX OF OFFICERS SERVING IN THE RCN (REGULAR FORCE)

| NAME | | RANK | FILE No. | DESIGNATOR | SUB-SPECIALTY | SENIORITY | WHERE SERVING | CONDITION OF SERVICE |
|-------------|----|---------|----------|------------|---------------|-----------|---------------|----------------------|
| BLANEY | DT | CDT | 0 7173 | 100 | 00 | 01 09 62 | R ROADS | N 60 1 |
| BLONDEAU | P | CDT | 0 7243 | 100 | 00 | 01 09 63 | COL MIL | E 64 1 |
| BOASE | JB | LCDR | 0 7341 | 130 | 50 | 01 12 56 | DGFE | D 74 1 |
| BODEN | AW | LCDR | 0 7348 | 140 | 60 | 23 08 57 | OSEER W | N 56 1 |
| BOETTGER | FF | LT | 0 7357 | 140 | 60 | 25 11 61 | BONAV | A022 1 |
| BOGGILD | KH | CAPT | 0 7370 | 130 | 01 | 01 01 62 | DN FER | D 17 1 |
| BOILY | JE | LT | 0 7414 | 220 | 00 | 31 07 62 | STAD | E 18 5 |
| BOIVIN | NR | LT | 0 7406 | 120 | 00 | 17 12 55 | RN SUB | A015 1 |
| BOLAND | WJ | CH RC 2 | 0 7408 | 285 | 00 | 21 06 54 | CORNWAL | E 36 1 |
| BOLDUC | WL | LT | 0 7413 | 290 | 00 | 16 06 62 | COCATRA | J004 5 |
| BOLT | GM | LT | 0 7419 | 140 | 40 | 15 08 56 | FRASER | J233 1 |
| BOLUS | HB | CDR | 0 7430 | 140 | 40 | 01 07 50 | SUP PAC | N 10 1 |
| BOND | JM | LCDR | 0 7451 | 130 | 00 | 01 10 59 | CAYUGA | A218 1 |
| BONDY | JM | CDT | 0 7449 | 100 | 00 | 01 09 62 | HUNTER | H 12 1 |
| BONE | RM | LCDR | 0 7452 | 130 | 87 | 12 05 62 | BONAV | A022 1 |
| BONNEAU | JC | LT | 0 7455 | 230 | 00 | 20 09 55 | DN INF | D 01 1 |
| BONNELL | RJ | CDT | 0 7474 | 140 | 00 | 01 09 63 | VENTURE | N 66 7 |
| BONNER | AL | LT | 0 7477 | 130 | 12 | 01 01 55 | NADEN | N 18 1 |
| BONOYER | R | LCDR | 0 7525 | 450 | 70 | 28 04 61 | STAD | E 18 1 |
| BONSOR | EJ | LT | 0 7527 | 410 | 13 | 21 09 55 | NADEN | N 18 1 |
| BOORMAN | RG | CDT | 0 7535 | 140 | 00 | 01 09 63 | VENTURE | N 66 7 |
| BOOT | NF | LCDR | 0 7545 | 140 | 70 | 01 04 63 | DNPA | D 50 1 |
| BOOTH | AE | LCDR | 0 7547 | 130 | 30 | 15 03 60 | DN FER | D 17 1 |
| BOOTH | PS | CDR | 0 7580 | 130 | 13 | 01 07 52 | D5CW | D 30 1 |
| BOOTH | RN | LT | 0 7579 | 250 | 00 | 29 09 62 | STAD | E 18 5 |
| BORROWMAN | AK | CDT | 0 7614 | 100 | 00 | 01 09 61 | COL MIL | E 64 1 |
| BORROWMAN | DM | CDT | 0 7615 | 100 | 00 | 01 09 59 | RMC | E 62 1 |
| BORYCKI | WM | LT | 0 7629 | 250 | 00 | 03 04 62 | STAD | E 18 5 |
| BOTSFORD | BC | CDT | 0 7673 | 100 | 00 | 01 09 63 | NONSUCH | Q 34 1 |
| BOTTERBUSCH | BT | LT | 0 7681 | 250 | 00 | 04 02 63 | STAD | E 18 5 |
| BOTTOMLEY | J | LCDR | 0 7682 | 140 | 40 | 07 06 62 | DMEE | D 72 1 |
| BOTTOMLEY | JR | CDT | 0 7683 | 140 | 00 | 01 09 63 | VENTURE | N 66 7 |
| BOUCH | IT | LT | 0 7685 | 110 | 87 | 01 02 55 | N VU 33 | L033 1 |
| BOUCHER | GJ | LT | 0 7712 | 130 | 00 | 01 09 60 | COL MIL | E 64 1 |
| BOUDREAU | AT | LCDR | 0 7720 | 250 | 00 | 12 04 46 | STAD | E 18 5 |
| BOUDREAU | DM | LT | 0 7723 | 250 | 00 | 06 04 61 | HOCLAGA | E 58 1 |
| BOULDEN | RF | LT | 0 7774 | 201 | 00 | 01 01 60 | STAD | E 18 1 |
| BOULTON | AG | CMDRE | 0 7830 | 130 | 00 | 16 06 58 | NADEN | N 18 1 |
| BOURGEOIS | CW | CMD O | 0 7856 | 420 | 08 | 01 09 61 | SHELBNE | E 02 1 |
| BOURGET | RG | CH RC 2 | 0 7858 | 285 | 00 | 09 08 63 | F0AC | E 00 5 |
| BOURQUE | CA | LCDR | 0 7886 | 110 | 00 | 01 12 54 | DOP | D 30 1 |
| BOURRET | GR | CDT | 0 7897 | 100 | 00 | 01 09 61 | COL MIL | E 64 1 |
| BOVEY | JH | A CAPT | 0 7930 | 130 | 00 | 01 07 53 | FIX TRI | E 80 1 |
| BOWDEN | GT | CDT | 0 7944 | 100 | 00 | 01 09 63 | COL MIL | E 64 1 |
| BOWDITCH | RV | CDR | 0 7948 | 140 | 70 | 01 01 52 | SHEAR | E 28 1 |
| BOWDITCH | WW | LCDR | 0 7950 | 410 | 17 | 05 08 56 | MALAHAT | Q 38 1 |
| BOWEN | BD | CDT | 0 7972 | 100 | 00 | 01 09 60 | MALAHAT | Q 38 1 |
| BOWEN | GO | CDT | 0 7974 | 100 | 00 | 01 09 61 | NONSUCH | Q 34 1 |
| BOWEN | JG | LCDR | 0 7977 | 130 | 00 | 03 09 59 | COND | H 00 1 |
| BOWEN | MP | SLT | 0 7979 | 130 | 00 | 01 09 60 | STAD | E 18 7 |
| BOWERING | KW | SLT | 0 7988 | 100 | 00 | 01 05 63 | FRASER | J233 1 |
| BOWES | AR | LT | 0 8000 | 130 | 00 | 01 10 53 | FIX TRI | E 80 1 |
| BOWIE | DJ | LT | 0 8004 | 130 | 20 | 16 03 57 | SKEENA | J207 1 |
| BOWKETT | EG | LT | 0 8008 | 100 | 00 | 18 02 62 | SKEENA | J207 1 |
| BOWMAN | LW | LT | 0 8058 | 296 | 00 | 27 04 61 | CF HOSP | E 16 1 |
| BOYD | JO | LCDR | 0 8133 | 140 | 40 | 03 02 57 | NADEN | N 18 1 |
| BOYD | JR | CDT | 0 8126 | 100 | 00 | 01 09 61 | RMC | E 62 1 |
| BOYD | CA | LT | 0 8137 | 130 | 17 | 01 04 56 | NADEN | N 18 1 |
| BOYLE | C | LT | 0 8156 | 130 | 00 | 14 10 58 | YUKON | A263 1 |
| BOYLE | DR | LT | 0 8158 | 140 | 40 | 16 04 59 | STAD | E 18 1 |
| BOYLE | DS | CAPT | 0 8160 | 130 | 01 | 01 01 63 | COCATRA | J004 1 |
| BOYLE | FJ | CDR | 0 8170 | 140 | 52 | 01 01 60 | NIAGARA | E 52 1 |
| BOYLE | TE | LCDR | 0 8177 | 130 | 00 | 01 06 55 | BONAV | A022 1 |
| BRACE | Y | LT | 0 8204 | 140 | 70 | 01 06 58 | DNPA | D 50 1 |
| BRACKEN | RE | LT | 0 8209 | 400 | 00 | 01 01 63 | YORK | H 10 1 |

ALPHABETICAL INDEX OF OFFICERS SERVING IN THE RCN (REGULAR FORCE)

| NAME | | RANK | FILE No. | DESIGNATOR | SUB-SPECIALTY | SENIORITY | WHERE SERVING | CONDITION OF SERVICE |
|--------------|----|---------|----------|------------|---------------|-----------|-------------------|----------------------|
| BRACKETT | OG | LCDR | 0 8214 | 140 | 40 | 19 02 60 | SUPLANT | E 10 1 |
| BRACONNIER | JC | CDT | 0 8207 | 100 | 00 | 01 09 60 | NONSUCH | Q 34 1 |
| BRADBURY | JE | CDT | 0 8222 | 100 | 00 | 01 09 60 | RMC | E 62 1 |
| BRADLEY | BR | CDT | 0 8224 | 100 | 00 | 01 09 61 | DISCV | Q 36 1 |
| BRADLEY | FW | CDR | 0 8230 | 110 | 00 | 01 01 54 | COND | H 00 1 |
| BRADLEY | GS | LT | 0 8243 | 140 | 70 | 20 03 59 | SHEAR | E 28 1 |
| BRADLEY | MR | SLT | W 8252 | 295 | 00 | 05 05 59 | CF HOSP | E 16 1 |
| BRADSHAW | FB | LCDR | 0 8258 | 130 | 00 | 20 11 53 | CHIPPA | Q 31 1 |
| BRADY | EC | LT | 0 8263 | 130 | 51 | 16 12 58 | ASSINIB | A234 1 |
| BRAHAM | MR | CDT | 0. 8285 | 100 | 00 | 01 09 60 | RMC | E 62 1 |
| BRAIN | SF | LT | 0 8311 | 130 | 18 | 20 04 59 | COCATRA SUSSEX | J004 J313 |
| BRAIN | WB | LT | 0 8313 | 130 | 18 | 20 07 57 | JAMES B | J152 1 |
| BRAITHWAITE | GD | LT | 0 8327 | 130 | 00 | 16 05 62 | SIoux | A225 1 |
| BRAY | AR | LCDR | 0 8428 | 140 | 70 | 15 05 56 | SHEAR | E 28 1 |
| BRAY | DW | LT | 0 8433 | 600 | 00 | 01 09 56 | COMLAN | E 55 8 |
| BRAY | PD | CDT | 0 8436 | 100 | 00 | 01 09 62 | COL MIL | E 64 1 |
| BREARLEY | R | LT | 0 8445 | 140 | 50 | 12 06 54 | DFM | D 78 1 |
| BRECKENRIDGE | WP | SLT | 0 8495 | 110 | 00 | 01 09 61 | S VS880 | C880 7 |
| BREMER | W | CDR | 0 8550 | 130 | 13 | 01 07 57 | AVALON | E 54 1 |
| BRENT | CE | CDT | 0 8589 | 140 | 00 | 01 09 63 | VENTURE | N 66 7 |
| BRETT | TM | SLT | 0 8616 | 100 | 00 | 01 05 63 | STAD | E 18 1 |
| BREVIG | AM | LT STAR | 0 8609 | 162 | 60 | 01 01 60 | SUPLANT | E 10 1 |
| BREWSTER | JD | CDT | 0 8622 | 100 | 00 | 01 09 63 | R ROADS | N 60 1 |
| BRIDGMAN | AG | CAPT | 0 8660 | 140 | 40 | 01 07 59 | PNO MON | E 57 1 |
| BRIDGMAN | HD | LCDR | 0 8665 | 130 | 00 | 15 08 59 | VCNS | D 10 1 |
| BRIGGS | DC | LT | 0 8699 | 130 | 20 | 01 01 61 | GATNEAU | A236 1 |
| BRIGGS | JE | CDT | 0 8702 | 100 | 00 | 01 09 62 | CARLE | H 08 1 |
| BRIGHT | RW | LT | 0 8715 | 410 | 27 | 10 04 59 | PNO MON | E 57 1 |
| BRIMBLE | RH | CDT | 0 8737 | 100 | 00 | 01 09 61 | DISCV | Q 36 1 |
| BRINEN | BH | CMD O | 0 8739 | 430 | 40 | 29 05 62 | CAPE S | A101 1 |
| BRISON | PJ | CDT | 0 8815 | 100 | 00 | 01 09 61 | COL MIL | E 64 1 |
| BROCK | JV | RADM | 0 8900 | 130 | 00 | 30 06 61 | FOAC | E 00 1 |
| BROCKHURST | GJ | LCDR | 0 8918 | 130 | 17 | 01 05 56 | CM LANT STAD | E 01 E 18 1 |
| BROCKLEY | AS | CMD O | 0 8948 | 270 | 00 | 24 08 59 | GLOUCES | G 00 1 |
| BROCKWAY | TN | CDT | 0 8958 | 100 | 00 | 01 09 63 | CABOT | H 02 1 |
| BRODEUR | ND | LT | 0 8968 | 130 | 20 | 17 10 55 | KOOTNY | A258 1 |
| BROE | HE | LT | 0 9025 | 430 | 40 | 01 04 56 | SIoux | A225 1 |
| BRONSKILL | AS | CDR | 0 9055 | 140 | 70 | 01 01 62 | DMSC | D 76 1 |
| BRONSON | MK | CMD O | 0 9058 | 440 | 86 | 25 04 58 | COND | H 00 1 |
| BROOK | CH | CMD O | 0 9071 | 153 | 00 | 14 08 61 | QUINTE | A149 5 |
| BROOKBANK | AH | LCDR | 0 9075 | 130 | 20 | 17 11 62 | CCC 2 | J002 1 |
| BROOKE | TC | A SLT | 0 9126 | 140 | 00 | 01 09 63 | STAD | E 18 5 |
| BROOKER | CJ | CMD O | 0 9134 | 440 | 81 | 17 04 63 | SHEAR | E 28 1 |
| BROOKING | WJ | LCDR | 0 9160 | 140 | 40 | 01 08 58 | SUPLANT | E 10 5 |
| BROOKS | CE | LCDR | 0 9180 | 130 | 01 | 23 09 51 | NIÖBE | E 50 1 |
| BROOKS | GW | LCDR | 0 9190 | 130 | 00 | 01 03 56 | MACKENZ | J261 1 |
| BROOKS | JJ | LCDR | 0 9193 | 130 | 01 | 16 11 58 | STAD | E 18 1 |
| BROOKS | OJ | LT | 0 9204 | 110 | 00 | 11 11 61 | S VS880 | C880 1 |
| BROOMAN | EG | LCDR | 0 9224 | 130 | 87 | 01 12 54 | STAR | H 11 1 |
| BROUGHTON | WJ | LT | 0 9255 | 140 | 55 | 01 08 58 | DSDC | D 72 1 |
| BROWN | AC | LCDR | 0 9280 | 140 | 41 | 01 07 53 | CCC 2 | J002 1 |
| BROWN | BJ | LT | 0 9318 | 130 | 13 | 21 09 55 | COCATRA SUSSEX | J004 1 J313 |
| BROWN | CA | LCDR | 0 9323 | 297 | 00 | 10 09 58 | FIX TRI | E 80 1 |
| BROWN | CR | LCDR | 0 9365 | 140 | 40 | 01 11 61 | DSDC | D 72 1 |
| BROWN | C5 | CMD O | 0 9362 | 400 | 32 | 20 03 61 | DN PHOT | D 76 1 |
| BROWN | DJ | SLT | 0 9372 | 100 | 00 | 01 05 63 | MACKENZ | J261 1 |
| BROWN | DJ | LT | 0 9374 | 120 | 40 | 01 06 58 | SS 71 | J071 1 |
| BROWN | GA | CDT | 0 9421 | 100 | 00 | 01 09 61 | RMC | E 62 1 |
| BROWN | GA | CDT | 0 9465 | 100 | 00 | 01 09 60 | RMC | E 62 1 |
| BROWN | GH | LT | 0 9451 | 110 | 00 | 01 09 60 | BONAV | A022 1 |
| BROWN | IM | LCDR | 0 USN | US | | | DAM | D 73 |
| BROWN | KF | LT | 0 9587 | 130 | 87 | 24 02 57 | SHELBNE | E 02 1 |

ALPHABETICAL INDEX OF OFFICERS SERVING IN THE RCN (REGULAR FORCE)

| NAME | | RANK | FILE No. | DESIGNATOR | SUB-SPECIALTY | SENIORITY | WHERE SERVING | CONDITION OF SERVICE |
|-------------|----|-------|----------|------------|---------------|-----------|---------------|----------------------|
| BROWN | LM | LCDR | 0 9603 | 290 | 00 | 01 07 56 | CATAR | H 09 1 |
| BROWN | NL | LCDR | 0 9613 | 140 | 41 | 01 10 53 | SHEAR | E 28 1 |
| BROWN | RC | CDT | 0 9633 | 100 | 00 | 01 09 59 | RMC | E 62 1 |
| BROWN | RC | LCDR | 0 9636 | 110 | 13 | 18 03 58 | N WATER | A304 1 |
| BROWN | WG | LCDR | 0 9732 | 130 | 13 | 16 02 59 | NIAGARA | E 52 1 |
| BROWNE | CV | CDT | 0 9751 | 100 | 00 | 01 09 63 | COL MIL | E 64 1 |
| BROWNE | NH | LT | 0 9777 | 110 | 00 | 20 08 61 | STAD | E 18 1 |
| BROWNE | V | CAPT | 0 9800 | 130 | 02 | 01 01 57 | FOPC | N 00 1 |
| BRUCE | DL | CDT | 0 9865 | 100 | 00 | 01 09 60 | RMC | E 62 1 |
| BRUNEAU | GJ | CMD O | 0 9921 | 297 | 00 | 17 04 63 | BONAV | A022 1 |
| BRUNEAU | GJ | SLT | 0 9922 | 250 | 00 | 03 07 62 | STAD | E 18 5 |
| BRUNELLE | PJ | LT | 0 9926 | 440 | 80 | 16 06 57 | SHEAR | E 28 1 |
| BRUNET | AR | LT | 0 9929 | 430 | 55 | 27 10 60 | SUPLANT | E 10 1 |
| BRUNLEES | WG | SLT | 0 9924 | 110 | 00 | 01 09 62 | S VS880 | C880 7 |
| BRUSHETT | GR | CMD O | 0 9934 | 440 | 81 | 29 05 62 | STAD | E 18 1 |
| BRYAN | FW | LCDR | 0 9941 | 200 | 00 | 31 08 61 | DGS | D 72 1 |
| BRYAN | JH | LT | 0 9942 | 430 | 40 | 01 01 60 | CAP MAD | A371 1 |
| BRYAN | WJ | LCDR | 0 9943 | 110 | 41 | 01 01 55 | DAM | D 73 1 |
| BRUYERE | JC | LT | 0 9935 | 290 | 00 | 30 06 62 | NADEN | N 18 4 |
| BRYGADYR | SW | SLT | 0 9995 | 110 | 00 | 01 09 60 | S VS880 | C880 1 |
| BRYON | NE | LT | 010004 | 410 | 50 | 01 04 54 | CAPE B | J100 1 |
| BUCHAN | JD | LT | 010007 | 130 | 00 | 11 10 58 | STAD | E 18 1 |
| BUCHANAN | HD | LCDR | 010028 | 110 | 00 | 12 04 53 | COND | H 00 1 |
| BUCHANAN | JG | LT | 010051 | 140 | 40 | 01 04 60 | STAD | E 18 1 |
| BUCHANAN | JW | LT | 010052 | 140 | 60 | 23 09 56 | DMEE | D 72 1 |
| BUCHANAN | RR | LCDR | 010058 | 140 | 70 | 06 11 55 | STAD | E 18 1 |
| BUCKERIDGE | WG | SLT | 010083 | 100 | 00 | 01 05 62 | COLMBIA | A260 1 |
| BUCKINGHAM | JW | LCDR | 010085 | 130 | 05 | 03 03 53 | RO EAST | E 44 1 |
| BUECHNER | KM | CDT | 010192 | 100 | 00 | 01 09 61 | DONNA | H 07 1 |
| BULLOCK | K | CMD O | 010293 | 440 | 85 | 29 05 61 | S VS880 | C880 1 |
| BURCHELL | HG | CMDRE | 010390 | 140 | 60 | 11 08 58 | DGFE | D 74 1 |
| BURGNER | EC | CDT | 010422 | 100 | 00 | 01 09 62 | COL MIL | E 64 1 |
| BURGESS | AE | SLT | 010426 | 100 | 00 | 01 05 62 | ASSINIB | A234 1 |
| BURGESS | BJ | LT | 010433 | 140 | 70 | 16 03 60 | DFA | D 76 1 |
| BURGESS | FK | LT | 010436 | 100 | 00 | 14 04 61 | MARGREE | J230 1 |
| BURKE | EA | CMD O | 010522 | 270 | 00 | 24 08 59 | MASSETT | P 31 1 |
| BURKE | JK | SLT | 010527 | 100 | 00 | 01 05 63 | STAD | E 18 1 |
| BURKE | JN | LCDR | 010526 | 140 | 60 | 28 07 57 | SUP PAC | N 10 1 |
| BURMAN | HW | LT | 010537 | 140 | 60 | 01 09 58 | SPECIAL | I 90 1 |
| BURNETT | E | LCDR | 010570 | 140 | 40 | 25 07 58 | SUP PAC | N 10 1 |
| BURNETT | JW | LT | 010604 | 430 | 55 | 23 05 58 | BONAV | A022 1 |
| BURNEY | RH | SLT | 010613 | 110 | 00 | 01 09 60 | S VS880 | C880 1 |
| BURNIP | RL | LT | 010635 | 130 | 00 | 02 11 59 | SUSSEX | J313 1 |
| BURNS | JR | LCDR | 010688 | 110 | 00 | 19 04 54 | SHEAR | E 28 1 |
| BURNS | RS | LT | 010723 | 130 | 00 | 12 02 62 | ALGONQN | A224 5 |
| BURT | NC | SLT | 010825 | 130 | 00 | 01 09 60 | GRANBY | E 03 7 |
| BURTON | BV | LT | W10840 | 295 | 00 | 19 07 49 | CF HOSP | E 16 1 |
| BURTON | RA | SLT | 010867 | 100 | 00 | 01 05 62 | STCROIX | A256 1 |
| BUSBY | RV | LT | 010906 | 130 | 30 | 05 09 58 | GRANBY | E 03 1 |
| BUTCHART | AA | LCDR | 010948 | 130 | 13 | 15 10 59 | SCOTIAN | H 03 1 |
| BUTLER | JB | CDT | 010974 | 100 | 00 | 01 09 61 | COL MIL | E 64 1 |
| BUTLER | RA | LT | 010977 | 140 | 70 | 20 02 60 | NOOTKA | A213 1 |
| BUTRÖID | A | CDR | 010985 | 200 | 00 | 01 01 63 | DNI | D 13 1 |
| BUTT | SM | A SLT | W10987 | 600 | 00 | 26 07 63 | CORNWAL | E 36 8 |
| BUTTERFIELD | J | LCDR | 010994 | 130 | 00 | 15 03 54 | PNO QUE | E 61 1 |
| BUTTERS | I | LCDR | 011000 | 130 | 00 | 13 08 51 | DNM | D 30 1 |
| BUXCEY | S | LT | 011014 | 250 | 00 | 21 10 51 | NIAGARA | E 52 1 |
| BUXTON | RM | SLT | 011018 | 100 | 00 | 01 05 61 | KOOTNY | A258 1 |
| BUYKES | JR | SLT | 011023 | 100 | 00 | 01 05 63 | CHIPPA | Q 31 1 |
| BUZZA | PC | LCDR | 011025 | 130 | 50 | 01 03 58 | FOPC | N 00 1 |
| BYATT | WA | LCDR | 011028 | 130 | 18 | 23 10 62 | FOAC | E 00 1 |
| BYRNE | AJ | LCDR | 011064 | 110 | 00 | 20 04 54 | FIX TRI | E 80 1 |
| BYRNE | TR | SLT | 011077 | 110 | 00 | 01 09 62 | S VS880 | C880 7 |
| BYRNES | EM | LCDR | 011078 | 140 | 60 | 01 02 57 | SUP PAC | N 10 1 |
| CADDY | JV | CDT | 011109 | 140 | 00 | 01 09 63 | VENTURE | N 66 7 |

ALPHABETICAL INDEX OF OFFICERS SERVING IN THE RCN (REGULAR FORCE)

| NAME | RANK | FILE No. | DESIGNATOR | SUB-SPECIALTY | SENIORITY | WHERE SERVING | CONDITION OF SERVICE | | |
|------------|------|----------|------------|---------------|-----------|---------------|----------------------|------|---|
| CAILLE | AE | CDT | 011121 | 100 | 00 | 01 09 62 | COL MIL | E 64 | 1 |
| CAILLE | JA | CDT | 011124 | 100 | 00 | 01 09 61 | COL MIL | E 64 | 1 |
| CAIRNEY | JD | LCDR | 011153 | 130 | 11 | 08 03 60 | JMWS | E 20 | 1 |
| CAIRNS | AN | LT | 011154 | 130 | 00 | 31 07 59 | MIRMCHI | J163 | 5 |
| CAIRNS | PW | SLT | 011157 | 130 | 00 | 01 09 60 | GATNEAU | A236 | 1 |
| CALDER | AC | CDT | 011183 | 100 | 00 | 01 09 61 | COL MIL | E 64 | 1 |
| CALDWELL | AD | LCDR | 011207 | 130 | 17 | 19 10 51 | COND | H 00 | 1 |
| CALDWELL | FB | CMDBRE | 011210 | 130 | 07 | 23 05 61 | NI0BE | E 50 | 1 |
| CALDWELL | GM | LT | 011213 | 110 | 00 | 15 02 58 | S VU 32 | C032 | 1 |
| CALDWELL | JB | RA DM | 011220 | 140 | 41 | 01 02 61 | CNTS | D 70 | 1 |
| CALE | JE | CDT | 011224 | 100 | 00 | 01 09 61 | RMC | E 62 | 1 |
| CALL | AJ | CDT | 011226 | 100 | 00 | 01 09 61 | COL MIL | E 64 | 1 |
| CALLAGHAN | HA | SLT | 011227 | 100 | 00 | 01 05 63 | STAD | E 18 | 1 |
| CALVER | JM | LCDR | 011290 | 130 | 00 | 12 07 50 | CM PAC | N 01 | 1 |
| CAMERON | AK | CDR | 011330 | 140 | 70 | 01 01 63 | FOAC | E 00 | 1 |
| CAMERON | JJ | SLT | 011416 | 130 | 00 | 01 09 60 | COCATRA | J004 | 7 |
| CAMERON | MD | LT | 011434 | 130 | 09 | 14 06 56 | FOAC | E 00 | 1 |
| CAMPBELL | AC | CDR | 011470 | 130 | 00 | 01 07 55 | FIX TRI | E 80 | 1 |
| CAMPBELL | AP | LCDR | 011517 | 130 | 17 | 03 03 58 | JONGERE | J318 | 1 |
| CAMPBELL | BA | LCDR | 011531 | 140 | 70 | 13 09 54 | DNT | D 30 | 1 |
| CAMPBELL | C | A LT | 011559 | 140 | 40 | 24 05 57 | SUPLANT | E 10 | 5 |
| CAMPBELL | JE | CDT | 011784 | 100 | 00 | 01 09 63 | RMC | E 62 | 1 |
| CAMPBELL | JF | LT | 011701 | 140 | 70 | 29 07 57 | RO WEST | N 44 | 1 |
| CAMPBELL | JG | CH RC 2 | 011696 | 285 | 00 | 12 07 57 | BONAV | A022 | 5 |
| CAMPBELL | JG | LCDR | 011740 | 140 | 41 | 01 02 53 | INFS | D 10 | 1 |
| CAMPBELL | JM | LCDR | 011761 | 130 | 09 | 12 05 63 | SUSSEX | J313 | 1 |
| CAMPBELL | K | LT | 011787 | 430 | 40 | 01 01 60 | FOAC | J151 | 1 |
| CAMPBELL | KR | LCDR | 011792 | 140 | 70 | 06 09 63 | YUKON | A263 | 1 |
| CAMPBELL | Nb | LT | 011536 | 100 | 00 | 07 08 61 | JONGERE | J318 | 1 |
| CAMPBELL | RD | LCDR | 011860 | 250 | 00 | 01 06 49 | NADEN | N 18 | 1 |
| CAMPBELL | RG | LT | 011865 | 130 | 09 | 01 12 56 | CORNWAL | E 18 | 1 |
| CAMPFIELD | DO | LCDR | 011905 | 130 | 09 | 10 04 54 | DNOR | D 17 | 1 |
| CAMPION | EW | CDT | 011911 | 140 | 00 | 01 09 62 | VENTURE | N 66 | 7 |
| CANDY | AL | LCDR | 011913 | 140 | 40 | 23 06 60 | SUP PAC | N 10 | 1 |
| CANTLIE | JS | LT | 011988 | 110 | 00 | 01 07 62 | S VS880 | C880 | 1 |
| CANTWELL | VE | LCDR | W12000 | 295 | 00 | 01 01 61 | NADEN | N 18 | 1 |
| CAPER | RG | LT | 012023 | 120 | 40 | 16 03 58 | NIAGARA | E 52 | 1 |
| CAPLE | NJ | CDT | 012028 | 100 | 00 | 01 09 62 | COL MIL | E 64 | 1 |
| CAREY | ES | LCDR | 012098 | 140 | 60 | 01 04 60 | BYTOWN | E 48 | 1 |
| CARLE | R | CDR | 012116 | 130 | 17 | 01 07 59 | DN FER | D 17 | 1 |
| CARLING | JB | CDR | 012146 | 130 | 09 | 01 01 60 | FIX TRI | E 80 | 1 |
| CARLSON | FE | CDT | 012169 | 140 | 00 | 01 09 63 | VENTURE | N 66 | 7 |
| CARLSON | OM | CDT | 012172 | 100 | 00 | 01 09 61 | DISCV | Q 36 | 1 |
| CARLYLE | RW | LT | 012188 | 130 | 33 | 03 02 56 | CAYUGA | A218 | 1 |
| CARMICHAEL | D | LCDR | 012205 | 130 | 09 | 01 08 62 | CCC 2 | J002 | 1 |
| CARMODY | DM | LT | 012245 | 130 | 01 | 20 08 57 | FOAC | E 00 | 1 |
| CARON | JC | LT | 012282 | 140 | 70 | 02 03 58 | LANARK | A321 | 1 |
| CARR | AG | LCDR | 012316 | 140 | 60 | 01 06 57 | DOPS S | D 74 | 1 |
| CARR | LR | LCDR | 012336 | 130 | 09 | 15 07 53 | DN COM | D 17 | 1 |
| CARR | RA | SLT | 012339 | 100 | 00 | 01 05 63 | STAB | E 18 | 1 |
| CARRIER | DR | CDT | 012381 | 100 | 00 | 01 09 60 | RMC | E 62 | 1 |
| CARRIGAN | SD | SLT | 012389 | 110 | 00 | 01 09 61 | S VS880 | C880 | P |
| CARRUTHERS | JF | CDT | 012474 | 100 | 00 | 01 09 61 | RMC | E 62 | 1 |
| CARRUTHERS | JG | LT | 012478 | 130 | 00 | 01 03 60 | STAD | E 18 | 1 |
| CARSON | AD | LCDR | 012510 | 140 | 55 | 01 08 48 | OSEER W | N 56 | 1 |
| CARSON | MP | LT | W12538 | 295 | 00 | 05 09 51 | NADEN | N 18 | 1 |
| CARSON | VE | SLT | W12523 | 295 | 00 | 17 09 62 | NADEN | N 18 | 5 |
| CARTER | DF | CDT | 012587 | 100 | 00 | 01 09 59 | SCOTIAN | H 03 | 1 |
| CARTER | H | CMD O | 012594 | 440 | 80 | 02 10 56 | DAM | D 73 | 1 |
| CARTIER | JJ | A SLT | 012674 | 290 | 00 | 01 09 61 | MONTC LM | H 06 | 4 |
| CARTWRIGHT | BA | LCDR | 012677 | 110 | 00 | 10 06 53 | SWANSEA | A306 | 1 |
| CATON | W | LT | 012845 | 410 | 26 | 13 09 60 | SHEL BNE | E 02 | 1 |
| CAUGHT | RA | LT | 012852 | 410 | 50 | 07 04 60 | NAD ESQ | N 13 | 1 |
| CAVAN | LJ | LT | 012851 | 130 | 00 | 11 01 59 | SASKWN | A262 | 1 |
| CAVENAGH | OJ | LCDR | 012860 | 130 | 01 | 01 01 56 | FOAC | E 00 | 1 |

ALPHABETICAL INDEX OF OFFICERS SERVING IN THE RCN (REGULAR FORCE)

| NAME | RANK | FILE No. | DESIGNATOR | SUB-SPECIALTY | SENIORITY | WHERE SERVING | CONDITION OF SERVICE | | |
|-------------|------|----------|------------|---------------|-----------|---------------|----------------------|------|---|
| CAYLEY | PA | CDR | 012910 | 130 | 13 | 01 07 58 | DN FER | D 17 | 1 |
| CEJ | GH | CDT | 012911 | 100 | 00 | 01 09 63 | UNICORN | Q 33 | 1 |
| CEJ | RP | CDT | 012915 | 100 | 00 | 01 09 60 | RMC | E 62 | 1 |
| CERVI | BD | CDT | 012913 | 100 | 00 | 01 09 63 | R ROADS | N 60 | 1 |
| CHADWICK | EM | CDR | 012940 | 130 | 00 | 01 07 57 | DNOM | D 50 | 1 |
| CHAMPOUX | C | CDT | 013078 | 140 | 00 | 01 09 63 | VENTURE | N 66 | 7 |
| CHANCE | PG | CDR | 013090 | 130 | 01 | 01 01 57 | FIX TRI | E 80 | 1 |
| CHANDLER | AM | LCDR | 013095 | 430 | 40 | 05 08 56 | CAPE B | J100 | 1 |
| CHANDLER | DA | LCDR | 013098 | 130 | 41 | 01 08 60 | DNT | D 30 | 1 |
| CHANDLER | DS | LT | 013096 | 110 | 00 | 23 07 55 | SHEAR | E 28 | 1 |
| CHAPLIN | AD | CMD O | 013127 | 410 | 25 | 29 05 61 | N WATER | A304 | 1 |
| CHAPMAN | FW | CDT | 013155 | 100 | 00 | 01 09 60 | RMC | E 62 | 1 |
| CHAPMAN | GW | CAPT | 013160 | 290 | 00 | 01 01 59 | FIX TRI | E 80 | 1 |
| CHARLES | JA | CMDBRE | 013250 | 130 | 09 | 23 08 61 | CATAR | H 09 | 1 |
| CHARLTON | P | LCDR | 013284 | 140 | 41 | 01 01 62 | S VX 10 | C010 | 1 |
| CHASE | RP | CDT | 013326 | 100 | 00 | 01 09 63 | SCOTIAN | H 03 | 1 |
| CHASTER | WC | LCDR | 013348 | 130 | 00 | 11 04 62 | FOPC | N 00 | 1 |
| CHAU | KL | LT | 013356 | 250 | 00 | 12 04 62 | STAD | E 18 | 5 |
| CHAULK | CG | LCDR | 013358 | 130 | 00 | 01 01 63 | KOOTNY | A258 | 1 |
| CHAUVIN | GM | LT | 013361 | 140 | 70 | 08 06 61 | NSD HFX | E 12 | 1 |
| CHAUVIN | JC | CAPT | 013360 | 140 | 40 | 01 01 60 | DFM | D 78 | 1 |
| CHEKAN | J | LCDR | 013385 | 130 | 00 | 30 06 59 | VICTORY | A320 | 1 |
| CHEVALIER | AJ | CDT | 013447 | 100 | 00 | 01 09 63 | COL MIL | E 64 | 1 |
| CHIASSON | RE | CDT | 013471 | 100 | 00 | 01 09 60 | RMC | E 62 | 1 |
| CHICKEN | RH | CAPT | 013477 | 140 | 50 | 01 01 60 | FOPC | N 00 | 1 |
| CHIDDENTON | DL | LT | 013484 | 110 | 00 | 09 12 56 | SHEAR | E 28 | 1 |
| CHILD | PJ | CDT | 013532 | 100 | 00 | 01 09 59 | RMC | E 62 | 1 |
| CHISHOLM | JA | CMD O | 013631 | 430 | 40 | 29 05 62 | BONAV | A022 | 1 |
| CHOAT | RF | LCDR | 013679 | 130 | 05 | 22 12 55 | COMFLT | A000 | 1 |
| CHOQUETTE | LH | CMD O | 013693 | 440 | 86 | 24 08 59 | S VX 10 | C010 | 1 |
| CHORNEY | MG | CDT | 013697 | 100 | 00 | 01 09 62 | DISCV | Q 36 | 1 |
| CHORNEYKO | OS | LCDR | 013696 | 130 | 20 | 01 09 62 | FOAC | E 00 | 1 |
| CHOUINARD | JM | LT | 013703 | 130 | 00 | 01 10 60 | T NOVA | A259 | 1 |
| CHRISTIE | WB | CAPT | 013800 | 140 | 60 | 01 01 62 | DWS | D 74 | 1 |
| CHUPICK | ML | LT | 013839 | 140 | 70 | 11 11 58 | CHIPPA | Q 31 | 1 |
| CHURCHILL | GE | LT STAR | 013857 | 160 | 55 | 04 11 49 | SUP PAC | N 10 | 1 |
| CHURCHILL | MF | SLT | 013858 | 110 | 00 | 01 09 60 | SHEAR | E 28 | 7 |
| CHUTE | JM | CMD O | 013872 | 410 | 23 | 17 04 63 | ANTIGSH | J301 | 1 |
| CIZ | M | LT | 013893 | 420 | 12 | 05 05 57 | NIAGARA | E 52 | 1 |
| CLARE | WS | LCDR | 013935 | 140 | 70 | 17 07 61 | NSD HFX | E 12 | 1 |
| CLARK | CD | CDT | 013971 | 100 | 00 | 01 09 60 | SCOTIAN | H 03 | 1 |
| CLARK | CP | LCDR | 013954 | 200 | 00 | 13 12 54 | VCNS | D 10 | 1 |
| CLARK | D | CDR | 013960 | 140 | 60 | 01 01 52 | PNO SOR | E 60 | 1 |
| CLARK | DS | LT | 013987 | 110 | 00 | 02 12 56 | SUSSEX | J313 | 1 |
| CLARK | FG | LT | 014023 | 140 | 70 | 01 04 57 | PNO SOR | E 60 | 1 |
| CLARK | GJ | LT | 014024 | 450 | 70 | 02 04 58 | ANTIGSH | J301 | 1 |
| CLARK | GS | CDR | 014025 | 130 | 00 | 01 01 60 | SPECIAL | I 90 | 1 |
| CLARK | HC | LT STAR | 014026 | 156 | 00 | 01 04 57 | FOPC | N 00 | 1 |
| CLARK | HJ | LT | 014029 | 297 | 00 | 10 08 58 | SUR GEN | E 68 | 1 |
| CLARK | HV | LCDR | 014028 | 130 | 00 | 30 12 53 | SPECIAL | I 90 | 1 |
| CLARK | JM | CDR | 014050 | 250 | 00 | 01 01 60 | STAD | E 18 | 1 |
| CLARK | LH | LCDR | 014110 | 140 | 40 | 01 10 51 | NSD ESQ | N 12 | 1 |
| CLARK | LW | SLT | 014141 | 140 | 00 | 01 09 63 | CAYUGA | A218 | 7 |
| CLARK | PN | A SLT | 014116 | 140 | 00 | 01 09 63 | PREVOST | H 13 | 7 |
| CLARK | R | LCDR | 014124 | 420 | 12 | 01 04 61 | DPP | D 01 | 1 |
| CLARK | TJ | SLT | 014129 | 110 | 00 | 01 09 61 | S VS880 | C880 | 7 |
| CLARKE | BG | CDT | 014151 | 100 | 00 | 01 09 63 | CHIPPA | Q 31 | 1 |
| CLARKE | DL | CDT | 014158 | 100 | 00 | 01 09 63 | UNICORN | Q 33 | 1 |
| CLARKE | EN | CMDBRE | 014190 | 140 | 40 | 28 07 61 | SUPLANT | E 10 | 1 |
| CLARKE | FN | SLT | 014195 | 110 | 00 | 01 09 61 | S VS880 | C880 | 7 |
| CLARKE | IR | SLT | 014218 | 130 | 00 | 01 09 60 | MICMAC | A214 | 1 |
| CLARKE | JY | LCDR | 014241 | 130 | 40 | 03 05 59 | YORK | H 10 | 1 |
| CLARKE | RL | LT | 014259 | 130 | 00 | 28 02 59 | MICMAC | A214 | 1 |
| CLARKIN | LA | LT | 014267 | 140 | 70 | 10 05 57 | INUUVIK | P 33 | 5 |
| CLATTENBURG | RA | CDT | 014295 | 100 | 00 | 01 09 60 | SCOTIAN | H 03 | 1 |

ALPHABETICAL INDEX OF OFFICERS SERVING IN THE RCN (REGULAR FORCE)

| NAME | RANK | FILE No. | DESIGNATOR | SUB-SPECIALTY | SENIORITY | WHERE SERVING | CONDITION OF SERVICE | | |
|------------|------|----------|------------|---------------|-----------|---------------|----------------------|------|---|
| CLAYARDS | WE | LCDR | 014320 | 130 | 13 | 15 05 54 | NIAGARA | E 52 | 1 |
| CLITHEROE | RE | CMD O | 014423 | 440 | 86 | 29 05 62 | NADEN | N 18 | 1 |
| CLOGGIE | WT | LT STAR | 014426 | 161 | 40 | 01 08 50 | HOCLAGA | E 58 | 1 |
| COATES | JJ | LCDR | 014530 | 130 | 00 | 27 04 51 | OPVAL | E 72 | 1 |
| COATSWORTH | RM | SLT | 014548 | 100 | 00 | 01 05 63 | STAD | E 18 | 1 |
| COBBOLD | RT | LT | 014561 | 110 | 00 | 29 05 62 | S VS880 | C880 | 1 |
| COCKERAM | AM | LCDR | 014600 | 130 | 09 | 01 11 55 | FOAC | E 00 | 1 |
| COCKS | HT | LCDR | 014627 | 140 | 70 | 05 10 56 | NIAGARA | E 52 | 1 |
| COCKS | JH | LCDR | 014630 | 140 | 70 | 01 10 53 | N SEC | D 01 | 1 |
| COCKS | RW | CDR | 014640 | 110 | 00 | 01 01 59 | YUKON | A263 | 1 |
| COCODIA | MB | CDT | 0 RNN | RNN | | | VENTURE | N 66 | |
| CODLING | DA | SLT | 014651 | 100 | 00 | 01 09 63 | BONAV | A022 | 1 |
| CODY | JM | CDT | 014653 | 140 | 00 | 01 09 63 | VENTURE | N 66 | 7 |
| COELL | RH | LCDR | 014661 | 130 | 33 | 14 01 61 | SHEAR | E 28 | 1 |
| COFFEN | CC | SLT | 014662 | 110 | 00 | 01 09 61 | S VS880 | C880 | 5 |
| COFFIN | TE | LCDR | 014665 | 140 | 50 | 01 09 57 | CAPE S | A101 | 1 |
| COGDON | N | CAPT | 014670 | 110 | 00 | 01 01 63 | FIX TRI | E 80 | 1 |
| COHRS | JL | LCDR | 014687 | 140 | 62 | 01 12 57 | YORK | H 10 | 1 |
| COLBERT | TJ | SLT | 014691 | 250 | 00 | 25 02 59 | STAD | E 18 | 5 |
| COLE | AR | CDT | 014727 | 100 | 00 | 01 09 61 | RMC | E 62 | 1 |
| COLE | JD | SLT | 014742 | 100 | 00 | 01 05 60 | RESTIG | A257 | 1 |
| COLE | TJ | LCDR | 014751 | 250 | 00 | 16 05 55 | SHEAR | E 28 | 1 |
| COLE | WE | LT | 014753 | 450 | 67 | 01 01 63 | CCC 1 | A001 | 1 |
| COLEGRAVE | DS | LCDR | 014756 | 130 | 18 | 16 09 60 | RO EAST | E 44 | 1 |
| COLEMAN | ME | LCDR | 0 RN | RN | | | FOAC | E 00 | |
| COLEMAN | NL | SLT | W14779 | 140 | 00 | 29 05 62 | SHELBNE | E 02 | 1 |
| COLES | CE | LCDR | 014793 | 130 | 00 | 31 12 50 | CARLE | H 08 | 1 |
| COLLIER | AL | CAPT | 014820 | 130 | 01 | 01 01 62 | FOAC | E 00 | 1 |
| COLLIN | RJ | CMD O | 014862 | 270 | 00 | 17 04 63 | CHURCH | P 32 | 1 |
| COLLINS | DA | CAPT | 014870 | 140 | 70 | 01 01 62 | DMSC | D 76 | 1 |
| COLLINS | PJ | LCDR | 014953 | 130 | 05 | 16 06 62 | GATNEAU | A236 | 1 |
| COLLINS | RC | LT | 014956 | 270 | 00 | 01 04 56 | COVER | G 05 | 1 |
| COLOUHOUN | EA | CDT | 015021 | 100 | 00 | 01 09 63 | SCOTIAN | H 03 | 1 |
| COMEAU | GJ | LT | 015052 | 130 | 30 | 01 08 58 | CHAUDRE | A235 | 1 |
| COMYN | MI | SLT | 015059 | 100 | 00 | 01 05 63 | STAD | E 18 | 1 |
| CONNOLLY | EF | LT | 015143 | 250 | 00 | 06 10 57 | STAD | E 18 | 1 |
| CONNOLLY | VP | CDR | 015177 | 290 | 00 | 01 07 62 | NDMC | E 67 | 1 |
| CONNOR | FM | LCDR | 015179 | 140 | 55 | 10 05 57 | NIOBE | E 50 | 1 |
| CONNOR | GL | LCDR | 015180 | 250 | 00 | 13 08 46 | RO EAST | E 44 | 1 |
| CONNORS | DJ | LT | 015205 | 130 | 00 | 01 10 60 | CARLE | H 08 | 5 |
| CONNORS | TE | CDR | 015210 | 130 | 00 | 01 01 60 | DNT | D 30 | 1 |
| CONROY | MD | CDT | 015254 | 100 | 00 | 01 09 62 | RMC | E 62 | 1 |
| CONSIDINE | MA | LCDR | 015260 | 130 | 09 | 15 03 54 | NIOBE | E 50 | 1 |
| CONTANT | JJ | CDT | 015274 | 100 | 00 | 01 09 62 | HOCLAGA | E 58 | 1 |
| CONWAY | R | LT | 015288 | 250 | 00 | 07 04 58 | VENTURE | N 66 | 1 |
| COOK | DG | LT | 015327 | 110 | 00 | 01 07 58 | NIAGARA | E 52 | 1 |
| COOK | HH | A LT | 015356 | 250 | 00 | 02 12 58 | STAD | E 18 | 5 |
| COOK | JR | LCDR | 015370 | 140 | 50 | 15 12 56 | ADWS UW | D 74 | 1 |
| COOK | WA | SLT | 015392 | 110 | 00 | 01 09 61 | S HU 21 | C021 | 5 |
| COOKE | DW | LCDR | 015395 | 140 | 83 | 24 05 63 | DAM | D 73 | 1 |
| COOKE | MH | LCDR | 015420 | 130 | 13 | 01 06 51 | NIOBE | E 50 | 1 |
| COOKE | PC | LCDR | 015440 | 130 | 13 | 31 07 51 | R ROADS | N 60 | 1 |
| COOKE | WB | LT | 015478 | 140 | 40 | 16 09 57 | NIAGARA | E 52 | 1 |
| COOKE | WC | CDT | 015477 | 100 | 00 | 01 09 62 | R ROADS | N 60 | 1 |
| COOMBES | RA | LT | 015531 | 130 | 20 | 08 04 56 | RESTIG | A257 | 1 |
| COON | G | SLT | 015557 | 100 | 00 | 01 05 62 | GUELPEL | A264 | 1 |
| COOPER | CG | CDT | 015571 | 100 | 00 | 01 09 62 | CATAR | H 09 | 1 |
| COOPER | HA | LT | 015595 | 100 | 00 | 05 02 62 | CHAUDRE | A235 | 1 |
| COPAS | FJ | LCDR | 015746 | 130 | 17 | 13 11 58 | GATNEAU | A236 | 1 |
| COPE | DL | CDT | 015749 | 100 | 00 | 01 09 61 | RMC | E 62 | 1 |
| COPELAND | TH | LT | 015753 | 110 | 00 | 25 03 57 | S VS880 | C880 | 1 |
| COPLEY | LG | LCDR | 015765 | 410 | 52 | 02 02 58 | SUP PAC | N 10 | 1 |
| COPLEY | RS | CDT | 015767 | 100 | 00 | 01 09 61 | MAHAAT | Q 38 | 1 |
| COPP | GE | LT | 015768 | 410 | 50 | 07 04 60 | PNO MON | E 57 | 1 |
| COPPING | WR | LCDR | 015771 | 140 | 70 | 23 01 62 | PREVOST | H 13 | 1 |

ALPHABETICAL INDEX OF OFFICERS SERVING IN THE RCN (REGULAR FORCE)

| NAME | | RANK | FILE No. | DESIGNATOR | SUB-SPECIALTY | SENIORITY | WHERE SERVING | CONDITION OF SERVICE |
|----------------|----|---------|----------|------------|---------------|-----------|---------------|----------------------|
| COREN | R | LT | 015817 | 130 | 00 | 16 09 62 | GRANBY | E 03 1 |
| CORMACK | B | LT | 015838 | 140 | 70 | 06 03 56 | T NOVA | A259 1 |
| CORNELL | JR | LT | 015873 | 130 | 00 | 01 03 59 | STAD | E 18 1 |
| CORNFLIUS | DR | SLT | W15878 | 295 | 00 | 14 09 62 | CORNWAL | E 36 5 |
| CORNFR | AR | LT STAR | 015899 | 153 | 00 | 01 04 57 | NADEN | N 18 1 |
| CORYELL | JW | LCDR | 015970 | 140 | 60 | 15 11 48 | YORK | H 10 1 |
| COSGROVE | JF | CDR | 015980 | 140 | 50 | 01 01 51 | BYTOWN | E 48 1 |
| COSMAN | RW | CDT | 016006 | 100 | 00 | 01 09 63 | COL MIL | E 64 1 |
| COSSETTE | P | CAPT | 016020 | 140 | 70 | 01 01 62 | DNM | D 30 1 |
| COSTAR | RO | LT | 016044 | 130 | 60 | 01 06 56 | PNO QUE | E 61 1 |
| COSTIN | FW | LCDR | 016047 | 130 | 01 | 15 12 59 | KOOTNY | A258 1 |
| COTARAS | C | LCDR | 016048 | 130 | 01 | 26 11 61 | CNS | D 00 1 |
| COTE | JP | CDR | 016050 | 110 | 00 | 01 01 62 | SPECIAL | I 90 1 |
| COTE | YL | CDT | 016054 | 100 | 00 | 01 09 62 | RMC | E 62 1 |
| COTTINGHAM | AF | LT | 016074 | 110 | 00 | 10 11 54 | HAIDA | A215 1 |
| COTTINGHAM | JS | LCDR | 016076 | 130 | 05 | 07 04 59 | STAD | E 18 1 |
| COTTLE | JB | LT | 016083 | 440 | 82 | 01 31 63 | SHEAR | E 28 1 |
| COTTRELL | JM | LT | 016084 | 430 | 60 | 25-06 55 | SUP PAC | N 10 1 |
| COULTER | DT | LT | 016126 | 140 | 40 | 01 02 59 | ST THER | J309 1 |
| COULTER | JR | CDR | 016130 | 130 | 13 | 01 01 55 | JMWS | E 20 1 |
| COULTER | WA | CDT | 016135 | 140 | 00 | 01 09 63 | VENTURE | N 66 7 |
| COURTNEY | RV | LT | 016178 | 410 | 50 | 20 09 55 | FOAC | E 00 1 |
| COUSINS | RP | SLT | 016187 | 100 | 00 | 01 05 60 | MACKENZ | J261 1 |
| COULTS | HR | LT | 016193 | 140 | 40 | 01 10 59 | STAD | E 18 1 |
| COULTURE | MM | CDT | 016208 | 100 | 00 | 01 09 63 | COL MIL | E 64 1 |
| COVE | TA | LCDR | 016199 | 140 | 70 | 15 01 59 | CANDEPE | N 06 1 |
| COWELL | S | CMD D | 016353 | 440 | 86 | 10 06 60 | SHEAR | E 28 1 |
| COWEN | SC | LCDR | 016356 | 130 | 13 | 15 04 57 | DN FER | D 17 1 |
| COWIE | JC | LT | 016363 | 130 | 87 | 23 07 55 | MICMAC | A214 1 |
| COX | FE | LT | 016378 | 400 | 33 | 01 01 63 | BONAV | A022 1 |
| COX | PS | LCDR | 016371 | 130 | 00 | 12 09 60 | CAPE B | J100 1 |
| COYLE | NE | CDT | 016383 | 100 | 00 | 01 09 63 | R ROADS | N 60 1 |
| CRABBE | DS | CDT | 016385 | 100 | 00 | 01 09 63 | CHIPPA | Q 31 1 |
| CRAFT | TG | LT | 0 USN | US | | | NSD HFX | E 12 |
| CRAGG | JD | LT | 016388 | 140 | 70 | 04 09 60 | SUP PAC | N 10 1 |
| CRAIG | RJ | CDR | 016450 | 140 | 40 | 01 01 54 | DFM | D 78 1 |
| CRAIG | TW | CDT | 016466 | 100 | 00 | 01 09 60 | SCOTIAN | H 03 1 |
| CRAMTON | DP | SLT | 016522 | 110 | 00 | 01 09 60 | S VS880 | C880 1 |
| CRANE | RH | SLT | 016527 | 100 | 00 | 01 05 61 | MARGREE | J230 1 |
| CRAVEN | GH | LT | 016533 | 110 | 00 | 08 07 55 | N VU 33 | L033 1 |
| CRAWFORD | CG | CDT | 016535 | 100 | 00 | 01 09 63 | CARLE | H 08 1 |
| CRAWFORD | GL | LT | 016541 | 250 | 00 | 02 02 62 | RO WEST | N 44 5 |
| CRAWFORD | HW | CDT | 016551 | 100 | 00 | 01 09 61 | RMC | E 62 1 |
| CRAWFORD-SMITH | J | LCDR | W16590 | 140 | 00 | 01 07 56 | FOAC | E 00 1 |
| CRFFCH | L | LCDR | 016665 | 130 | 09 | 12 01 61 | SKEENA | J207 1 |
| CREERY | RA | A CAPT | 016690 | 110 | 00 | 01 01 56 | FIX TRI | E 80 1 |
| CREIGHTON | MC | CDT | 016722 | 140 | 00 | 01 09 63 | VENTURE | N 66 7 |
| CRETELLI | KR | SLT | 016739 | 140 | 60 | 02 10 61 | BONAV | A022 5 |
| CRICKARD | FW | LCDR | 016752 | 130 | 17 | 11 09 61 | STAD | E 18 1 |
| CRISP | CF | LT | 016797 | 110 | 00 | 01 05 62 | STAD | E 18 7 |
| CROAL | JP | CDT | 016804 | 140 | 00 | 01 09 63 | VENTURE | N 66 7 |
| CROAL | JP | LCDR | 016805 | 130 | 00 | 27 04 50 | DNOR | D 17 5 |
| CROCKATT | RD | LT | 016806 | 450 | 68 | 01 01 63 | HOCLAGA | E 58 1 |
| CROFT | JE | SLT | 016833 | 100 | 00 | 01 05 63 | STAD | E 18 1 |
| CROFTON | ML | LT | 016834 | 130 | 00 | 01 02 62 | SPECIAL | I 90 1 |
| CROFTON | PD | LT | 016836 | 130 | 00 | 11 01 60 | T NOVA | A259 1 |
| CROMBIE | KH | LCDR | 016860 | 130 | 01 | 01 12 53 | FOAC | E 00 1 |
| CRONE | TR | CDR | 016870 | 130 | 00 | 01 07 56 | FOPC | N 00 1 |
| CRONK | CD | CDT | 016897 | 100 | 00 | 01 09 61 | RMC | E 62 1 |
| CROOKSTON | CM | LT | 016923 | 440 | 86 | 01 05 57 | SHEAR | E 28 1 |
| CROSBY | JW | CDT | 016955 | 100 | 00 | 01 09 63 | BRUNS | H 04 1 |
| CROSS | CW | CDT | 016979 | 100 | 00 | 01 09 62 | CARLE | H 08 1 |
| CROSS | R | SLT | 017024 | 100 | 00 | 01 09 62 | CHAUDRE | A235 1 |
| CROSSMAN | WH | CDT | 017042 | 100 | 00 | 01 09 62 | RMC | E 62 1 |
| CROSWELL | GG | LCDR | 017055 | 130 | 83 | 01 05 58 | SHEAR | E 28 1 |

ALPHABETICAL INDEX OF OFFICERS SERVING IN THE RCN (REGULAR FORCE)

| NAME | RANK | FILE No. | DESIGNATOR | SUB-SPECIALTY | SENIORITY | WHERE SERVING | CONDITION OF SERVICE | | |
|--------------|------|----------|------------|---------------|-----------|---------------|----------------------|------|---|
| CROTHERS | C | LCDR | 017044 | 140 | 70 | 01 10 54 | NSD HFX | E 12 | 1 |
| CROUCHER | SC | LCDR | 017071 | 130 | 00 | 21 12 52 | DNOM | D 50 | 1 |
| CROW | CJ | LT | 017085 | 120 | 00 | 11 09 59 | SS 71 | J071 | 1 |
| CROWLEY | MJ | CMD O | 017127 | 430 | 49 | 29 05 62 | CAPE S | A101 | 1 |
| CROZIER | MM | SLT | W17183 | 295 | 00 | 18 06 62 | NADEN | N 18 | 5 |
| CRUDDAS | F | LT | 017190 | 130 | 87 | 25 07 57 | CHIGNEC | A160 | 1 |
| CRUTICKSHANK | DJ | LCDR | 017203 | 140 | 41 | 01 04 62 | BONAV | A022 | 1 |
| CRUTICKSHANK | RD | LT | 017211 | 140 | 70 | 26 09 58 | STAD | E 18 | 1 |
| CRUMP | DA | LCDR | 017240 | 130 | 13 | 01 10 55 | STAD | E 18 | 1 |
| CRUMP | EA | LT | 017243 | 297 | 00 | 01 04 58 | CF HOSP | E 16 | 1 |
| CUDE | WL | SLT | 017281 | 100 | 00 | 01 05 62 | GATNEAU | A236 | 1 |
| CULHAM | GE | LCDR | 017286 | 140 | 70 | 03 08 57 | CCC 2 | J002 | 1 |
| CULLWICK | RA | LT | 017323 | 120 | 00 | 01 07 57 | KOOTNY | A258 | 1 |
| CUMMING | DW | LCDR | 017333 | 110 | 41 | 19 05 57 | CHAUDRE | A235 | 1 |
| CUMMING | JM | LCDR | 017347 | 130 | 01 | 11 11 61 | NIOBE | E 50 | 1 |
| CUMMINGS | GM | LCDR | 017368 | 440 | 41 | 15 08 57 | FOAC | E 00 | 1 |
| CUNNINGHAM | EM | LT | W17389 | 140 | 00 | 01 01 57 | NADEN | N 18 | 1 |
| CUNNINGHAM | JE | LT | 017403 | 130 | 40 | 01 11 60 | BEAHILL | J303 | 1 |
| CUNNINGHAM | PC | CDT | 017443 | 140 | 00 | 01 09 63 | VENTURE | N 66 | 7 |
| CUPPLES | AM | LCDR | 017490 | 130 | 09 | 01 12 52 | DN COM | D 17 | 1 |
| CURLEIGH | CM | LT | 017492 | 110 | 00 | 01 10 59 | S HS 50 | C050 | 1 |
| CURRAN | HW | LCDR | 017498 | 201 | 00 | 24 01 59 | DNW | D 78 | 1 |
| CURRIE | AG | CDT | 017522 | 100 | 00 | 01 09 63 | R ROADS | N 60 | 1 |
| CURRY | VS | LT | 017574 | 200 | 00 | 06 02 50 | YORK | H 10 | 1 |
| CURRY | WC | CMD O | 017575 | 430 | 55 | 10 06 60 | NADEN | N 18 | 1 |
| CUSACK | DL | CDT | 017616 | 100 | 00 | 01 09 60 | YORK | H 10 | 1 |
| CUSHION | P | LT | O RN | RN | | | SHEAR | E 28 | 1 |
| CUSSON | SJ | LT | 017625 | 140 | 70 | 16 03 61 | RESTIG | A257 | 1 |
| CUTHBERT | A | LT | 017628 | 450 | 70 | 15 05 58 | QUEEN | Q 32 | 1 |
| CUTLER | HD | LT | 017654 | 430 | 49 | 01 01 63 | SUP PAC | N 10 | 1 |
| CUTTIS | JM | CDR | 017665 | 130 | 01 | 01 01 63 | MICMAC | A214 | 1 |
| DAIGNEAULT | RL | SLT | 017687 | 250 | 00 | 02 06 59 | DNW | D 78 | 5 |
| DALLIMORE | RH | LCDR | 017754 | 450 | 70 | 21 03 60 | DMSC | D 76 | 1 |
| DALTON | WL | CH P 2 | 017805 | 280 | 00 | 27 09 54 | NADEN | N 18 | 1 |
| DANBY | CF | LT | 017853 | 430 | 40 | 14 05 57 | ALGONQN | A224 | 1 |
| DANIEL | CG | CAPT | 017890 | 140 | 41 | 01 07 58 | FOAC | E 00 | 1 |
| DANNHAUER | WS | SLT | 017911 | 110 | 00 | 01 09 63 | CHIPPA | Q 31 | 7 |
| DANSEREAU | BA | CDT | 017908 | 100 | 00 | 01 09 62 | COL MIL | E 64 | 1 |
| DARCY | OB | CDT | 017932 | 100 | 00 | 01 09 62 | CHIPPA | Q 31 | 1 |
| DARLINGTON | JM | LT | W17972 | 795 | 00 | 14 02 58 | CF HOSP | E 16 | 8 |
| DARLINGTON | RA | LCDR | 017974 | 130 | 70 | 01 12 56 | DMSC | D 76 | 1 |
| DAROWSKI | S | CMD O | 017985 | 270 | 00 | 29 05 62 | FROBISH | G 01 | 1 |
| DARRACH | EA | LT | 017993 | 450 | 67 | 01 01 60 | Q CHARL | H 05 | 1 |
| DAUPHINEE | KR | LCDR | 018030 | 140 | 70 | 04 05 55 | L CREEK | N 14 | 1 |
| DAVEY | WA | LT | 018077 | 130 | 00 | 21 08 58 | STCROIX | A256 | 1 |
| DAVIDSON | AT | A SLT | 018104 | 140 | 00 | 01 09 63 | STAD | E 18 | 7 |
| DAVIDSON | GH | CDR | 018160 | 130 | 00 | 01 01 51 | COND | H 00 | 1 |
| DAVIDSON | M | LCDR | 018243 | 200 | 00 | 01 01 63 | COND | H 00 | 1 |
| DAVIDSON | MA | CAPT | 018230 | 140 | 70 | 01 01 51 | COND | H 00 | 1 |
| DAVIDSON | WD | LCDR | 018267 | 270 | 00 | 20 08 61 | GLOUCES | G 00 | 1 |
| DAVIDSON | WR | LT | 018274 | 110 | 00 | 01 12 60 | S VS880 | C880 | 1 |
| DAVIE | EE | SLT | 018278 | 100 | 00 | 01 05 63 | STAD | E 18 | 1 |
| DAVIES | HL | LT | 018348 | 130 | 70 | 08 03 61 | INCHARN | A308 | 1 |
| DAVIES | K | LT | 018374 | 140 | 40 | 01 04 60 | NIOBE | E 50 | 1 |
| DAVIES | RE | LT | 018382 | 420 | 08 | 08 08 58 | FT ERIE | A312 | 1 |
| DAVIES | RW | CDT | 018384 | 100 | 00 | 01 09 61 | COL MIL | E 64 | 1 |
| DAVIS | CR | CDT | 018416 | 100 | 00 | 01 09 61 | R ROADS | N 60 | 1 |
| DAVIS | L | LCDR | 018500 | 140 | 70 | 09 01 54 | R ROADS | N 60 | 1 |
| DAVIS | MJ | LT | 018518 | 290 | 00 | 07 12 61 | SHEAR | E 28 | 5 |
| DAVIS | NB | LT | 018517 | 440 | 86 | 01 04 55 | DAM | D 73 | 1 |
| DAVIS | RB | LT | 018521 | 110 | 00 | 25 06 57 | S VS880 | C880 | 1 |
| DAVIS | SM | CMORE | 018526 | 140 | 55 | 10 03 62 | DGS | D 72 | 1 |
| DAVIS | WE | LCDR | 018553 | 140 | 70 | 03 05 58 | HOCLAGA | E 58 | 1 |
| DAVISON | JM | CDR | 018560 | 140 | 60 | 01 07 56 | DOPS S | D 74 | 1 |

ALPHABETICAL INDEX OF OFFICERS SERVING IN THE RCN (REGULAR FORCE)

| NAME | RANK | FILE No. | DESIGNATOR | SUB-SPECIALTY | SENIORITY | WHERE SERVING | CONDITION OF SERVICE | |
|--------------|------|----------|------------|---------------|-----------|---------------|----------------------|--------|
| DAVY | NJ | LT | 018582 | 130 | 00 | 16 04 62 | MACKENZIE | J261 1 |
| DAWES | GA | LT | 018598 | 430 | 40 | 01 01 59 | ASSINIB | A234 1 |
| DAWSON | DT | CDR | 018630 | 140 | 70 | 01 07 49 | SECOND | I 91 1 |
| DAWSON | EJ | CDR | 018633 | 140 | 40 | 01 01 61 | DSDC | D 72 1 |
| DAWSON | JK | LCDR | 018673 | 110 | 00 | 16 06 60 | COLUMBIA | A260 1 |
| DAWSON | JP | CAPT | 018680 | 130 | 13 | 01 01 60 | CCC 1 | A001 1 |
| DAWSON | RM | LT | 018695 | 130 | 00 | 02 07 56 | STAD | E 18 1 |
| DAY | VJ | LT | 018779 | 450 | 70 | 01 04 56 | HAIDA | A215 1 |
| DAYTON | FJ | LCDR | 018784 | 140 | 40 | 29 04 57 | STAD | E 18 1 |
| DE BROUGHTON | JA | LCDR | 018915 | 130 | 00 | 28 12 54 | OSEER W | N 56 1 |
| DEACON | HA | LT STAR | 018785 | 161 | 40 | 01 04 55 | CANDEPE | N 06 1 |
| DEAKIN | TA | LT | 018805 | 130 | 51 | 01 05 56 | STAD | E 18 1 |
| DEAN | JG | LT | 018838 | 100 | 00 | 17 07 61 | SKEENA | J207 1 |
| DEANE | DE | CMD O | 018864 | 410 | 21 | 17 04 63 | SUPLANT | E 10 1 |
| DEANE | J | CMdre | 018870 | 140 | 60 | 11 08 58 | DCNTS | D 70 1 |
| DEAR | EV | LCDR | 018885 | 140 | 40 | 23 06 60 | OSEER W | N 56 1 |
| DEAR | HC | LCDR | 018890 | 140 | 40 | 14 02 54 | PNO ONT | E 65 1 |
| DEBAFREMAE | AF | CMD O | 018892 | 430 | 40 | 17 04 63 | MICMAC | A214 1 |
| DECARLO | FA | SLT | 018923 | 100 | 00 | 01 05 62 | GATNEAU | A236 1 |
| DEE | S | LCDR | 018945 | 130 | 01 | 16 08 58 | ATHAB | A219 1 |
| DELARGE | JJ | CDT | 018973 | 100 | 00 | 01 09 62 | DISCV | Q 36 1 |
| DELISLE | AO | LT | 018964 | 130 | 00 | 10 03 62 | CAYUGA | A218 1 |
| DELISLE | FA | LT | 018959 | 110 | 00 | 01 02 61 | S HU 21 | CO21 1 |
| DELUCA | RJ | LT | 018985 | 130 | 00 | 16 02 61 | INCHARN | A30F 1 |
| DEMERS | AR | CDT | 019016 | 140 | 00 | 01 09 63 | VENTURE | N 66 7 |
| DEMILYAN | JZ | CDT | 019024 | 100 | 00 | 01 09 60 | RMC | E 62 1 |
| DEMPSTER | MB | LT | 019028 | 110 | 00 | 04 08 58 | S VU 32 | CO32 1 |
| DENEAU | MA | CDT | 019033 | 140 | 00 | 01 09 63 | VENTURE | N 66 7 |
| DENEVER | RO | LCDR | 019036 | 110 | 87 | 19 02 53 | STAD | E 18 1 |
| DENISON | FE | LCDR | 019050 | 140 | 50 | 05 08 56 | DFM | D 78 1 |
| DENNEY | NW | LCDR | 019065 | 140 | 70 | 25 08 58 | DNPA | D 50 1 |
| DENNIS | FA | SLT | 019069 | 130 | 00 | 01 09 61 | JAMES B | J152 7 |
| DENNIS | FE | CMD O | 019067 | 166 | 00 | 15 05 56 | NADEN | N 18 1 |
| DENNISON | RF | A SLT | 019078 | 600 | 00 | 01 07 62 | VICTORV | A320 8 |
| DENNY | ME | SLT | 019113 | 130 | 00 | 17 11 62 | LANARK | A321 5 |
| DERBYSHIRE | EM | LCDR | 019193 | 296 | 00 | 15 10 62 | BYTOWN | E 48 1 |
| DERIBL | BE | LT | 019197 | 130 | 00 | 01 10 60 | STCROIX | A256 1 |
| DE-ROSENROLL | GM | CDR | 019196 | 130 | 13 | 01 01 61 | FIX TRI | E 80 1 |
| DESROCHERS | A | CH RC 2 | 019285 | 285 | 00 | 04 10 60 | CCC 2 | J002 5 |
| DESROCHERS | JM | SLT | 019295 | 100 | 00 | 01 05 60 | RESTIG | A257 1 |
| DE-STE-CROIX | DJ | LT | 019336 | 430 | 40 | 01 01 63 | LANARK | A321 1 |
| DESY | GM | CDT | 019337 | 100 | 00 | 01 09 62 | COL MIL | E 64 1 |
| DEVLIN | FJ | LT | 019395 | 140 | 83 | 18 10 60 | SHEAR | E 28 1 |
| DEWAR | SK | LT | 019425 | 110 | 00 | 30 10 57 | STAD | E 18 1 |
| DEWHIRST | R | LCDR | 019435 | 130 | 33 | 27 11 56 | FOPC | N 00 1 |
| DEWIS | JP | CAPT | 019450 | 210 | 00 | 01 07 54 | SECOND | I 91 1 |
| DEWLING | FW | LT | 019453 | 450 | 70 | 01 01 58 | SHELBNE | E 02 1 |
| DEXTER | J | LT | 019484 | 140 | 40 | 23 04 58 | STAD | E 18 1 |
| DIBBEN | BJ | LCDR | 019529 | 140 | 41 | 15 08 57 | PNO MON | E 57 1 |
| DICENZO | CD | LCDR | 019528 | 140 | 60 | 01 12 59 | CCC 2 | J002 1 |
| DICK | LK | CDT | 019534 | 100 | 00 | 01 09 60 | RMC | E 62 1 |
| DICKEY | DK | CH P 2 | 019555 | 280 | 00 | 13 12 61 | CCC 1 | A001 5 |
| DICKIE | GA | CMD O | 019572 | 450 | 68 | 06 06 61 | STAR | H 11 1 |
| DICKINSON | GC | LCDR | 019600 | 140 | 40 | 01 07 52 | DFM | D 78 1 |
| DICKINSON | JS | LT | W19613 | 796 | 00 | 26 05 61 | CF HOSP | E 16 8 |
| DICKINSON | NS | A CAPT | 019620 | 130 | 00 | 01 01 50 | NIOBE | E 50 1 |
| DICKINSON | R | LCDR | 019630 | 130 | 30 | 12 12 56 | GRANBY | E 03 1 |
| DICKINSON | RJ | CDR | 019633 | 140 | 41 | 01 01 62 | DADP | D 73 1 |
| DICKSON | J | CDT | 019652 | 140 | 00 | 01 09 63 | VENTURE | N 66 7 |
| DIDUCH | OJ | CDT | 019674 | 100 | 00 | 01 09 63 | DONNA | H 07 1 |
| DILLON | CJ | RADM | 019720 | 140 | 70 | 03 07 62 | N COMP | D 50 1 |
| DIXON | DB | CDR | 019797 | 140 | 70 | 01 01 61 | CORNWAL | E 36 1 |
| DIXON | WD | LT | 019866 | 410 | 16 | 01 01 60 | CAP MAD | A317 1 |
| DOBIE | JD | LCDR | 019886 | 140 | 55 | 01 05 58 | SUPLANT | E 10 1 |
| DOCKER | T | LCDR | 019940 | 140 | 40 | 12 12 53 | STAD | E 18 1 |

ALPHABETICAL INDEX OF OFFICERS SERVING IN THE RCN (REGULAR FORCE)

| NAME | RANK | FILE No. | DESIGNATOR | SUB-SPECIALTY | SENIORITY | WHERE SERVING | CONDITION OF SERVICE | | |
|-------------|------|----------|------------|---------------|-----------|---------------|----------------------|------|---|
| DODD | JR | CDT | 019945 | 100 | 00 | 01 09 60 | RMC | E 62 | 1 |
| DODGSON | JA | SLT | 019988 | 130 | 00 | 01 09 62 | JONQERE | J318 | 7 |
| DODWELL | CP | CDR | 019990 | 140 | 70 | 01 07 55 | DN PHOT | D 76 | 1 |
| DOHERTY | J | CAPT | 020053 | 140 | 41 | 01 07 59 | DGA | D 73 | 1 |
| DOMBROVSKI | LA | CDT | 020104 | 100 | 00 | 01 09 62 | COL MIL | E 64 | 1 |
| DONALD | JJ | LCDR | 020142 | 130 | 05 | 18 06 58 | NOOTKA | A213 | 1 |
| DONALDSON | DR | LCDR | 020165 | 130 | 15 | 13 07 60 | NIAGARA | E 52 | 1 |
| DONALDSON | JN | LCDR | 020190 | 110 | 00 | 22 12 50 | YORK | H 10 | 1 |
| DONALDSON | RL | LCDR | 020195 | 130 | 00 | 01 01 63 | QUINTE | A149 | 1 |
| DONISON | W | LT | 020206 | 140 | 70 | 15 07 56 | NADEN | N 18 | 1 |
| DONNELLY | FK | CDT | 020211 | 100 | 00 | 01 09 63 | DONNA | H 07 | 1 |
| DONNITHORNE | RJ | CDR | 020240 | 140 | 50 | 01 01 61 | PNO QUE | E 61 | 1 |
| DOOLE | AJ | CDT | 020276 | 140 | 00 | 01 09 62 | VENTURE | N 66 | 7 |
| DORKEN | RE | LT STAR | 020289 | 152 | 00 | 25 07 53 | STAD | E 18 | 1 |
| DORMAN | DB | CDT | 020292 | 140 | 00 | 01 09 63 | VENTURE | N 66 | 7 |
| DORRINGTON | PF | SLT | 020308 | 100 | 00 | 01 05 63 | STAD | E 18 | 1 |
| DOUGAN | LA | CH RC 2 | 020350 | 785 | 00 | 18 06 45 | SHEAR | E 28 | 8 |
| DOUGAN | RB | LT | 020353 | 130 | 05 | 01 11 55 | SASKWN | A262 | 1 |
| DOUGLAS | AC | CDT | 020376 | 100 | 00 | 01 09 60 | RMC | E 62 | 1 |
| DOUGLAS | FG | LCDR | 020394 | 140 | 60 | 09 06 58 | SUP PAC | N 10 | 1 |
| DOUGLAS | J | LCDR | 020410 | 140 | 60 | 01 06 53 | NADEN | N 18 | 1 |
| DOUGLAS | RA | SLT | 020443 | 100 | 00 | 01 05 61 | T NOVA | A259 | 1 |
| DOUGLAS | WA | LCDR | 020478 | 130 | 01 | 01 05 61 | FT ERIE | A312 | 1 |
| DOULL | JM | CMdre | 020510 | 140 | 60 | 01 11 62 | DGSF | D 78 | 1 |
| DOULL | JR | CDR | 020520 | 130 | 05 | 01 07 52 | NIOBE | E 50 | 1 |
| DOUPE | AL | LT | W20535 | 140 | 00 | 01 01 59 | STAD | E 18 | 1 |
| DOW | DR | LT | 020557 | 140 | 70 | 16 04 60 | SHEAR | E 28 | 1 |
| DOWN | AE | LCDR | 020610 | 140 | 55 | 02 02 58 | OSEER W | N 56 | 1 |
| DOWN | FA | LT | 020611 | 110 | 00 | 19 09 58 | BONAV | A022 | 1 |
| DOWN | JT | LCDR | 020612 | 140 | 55 | 25 07 59 | SUP PAC | N 10 | 1 |
| DOYLE | JJ | CDT | 020697 | 100 | 00 | 01 09 62 | CARLE | H 08 | 1 |
| DOYON | JP | SLT | 020707 | 100 | 00 | 01 05 62 | CHAUDRE | A235 | 1 |
| DRAGE | PJ | LT | 020712 | 130 | 00 | 21 02 59 | BONAV | A022 | 1 |
| DRAPER | WJ | LT | 020752 | 130 | 00 | 21 02 60 | STAD | E 18 | 1 |
| DRENT | JJ | LT | 020765 | 100 | 00 | 01 08 59 | CHAUDRE | A235 | 1 |
| DREW | D5 | SLT | 020776 | 130 | 00 | 01 09 60 | CHIGNEC | A160 | 7 |
| DRIEGA | AW | LCDR | 020788 | 140 | 70 | 10 02 63 | HOCLAGA | E 58 | 1 |
| DROESKE | MH | CMO | 020811 | 440 | 86 | 17 04 63 | SHEAR | E 28 | 1 |
| DROUIN | JR | CDT | 020824 | 100 | 00 | 01 09 61 | CARLE | H 08 | 1 |
| DRUMMOND | JE | LCDR | 020832 | 140 | 70 | 01 08 56 | NIOBE | E 50 | 1 |
| DRUMMOND | TG | LT | 020845 | 140 | 41 | 01 03 59 | NIAGARA | E 52 | 1 |
| DUBE | JD | CDT | 020882 | 100 | 00 | 01 09 61 | DISCV | Q 36 | 1 |
| DUBOIS | GG | LT | 020895 | 290 | 00 | 28 12 60 | NIOBE | E 50 | 5 |
| DUCHARME | CE | CDT | 020914 | 100 | 00 | 01 09 61 | HOCLAGA | E 58 | 1 |
| DUCHENE | PJ | CMO | 020916 | 163 | 27 | 07 05 59 | SUPLANT | E 10 | 1 |
| DUCROS | PY | SLT | 020942 | 100 | 00 | 01 05 60 | FRASER | J233 | 1 |
| DUFFIELD | RR | A SLT | 020958 | 140 | 00 | 01 09 62 | CAP MAD | A317 | 7 |
| DUFFNEY | JL | CDT | 020968 | 100 | 00 | 01 09 61 | SCOTIAN | H 03 | 1 |
| DUFFY | JO | LCDR | 020992 | 140 | 70 | 06 02 61 | SPECIAL | I 90 | 1 |
| DUFUR | GA | CDT | 021009 | 100 | 00 | 01 09 63 | MALAHAT | Q 38 | 1 |
| DUMAS | AE | A SLT | 021065 | 100 | 00 | 01 05 60 | KOOTNY | A258 | 1 |
| DUMBRILLE | JE | CDR | 021068 | 140 | 41 | 01 01 62 | FOAC | E 00 | 1 |
| DUMBRILLE | PL | CDT | 021067 | 100 | 00 | 01 09 60 | RMC | E 62 | 1 |
| DUMBRILLE | PW | SLT | 021069 | 100 | 00 | 01 05 61 | KOOTNY | A258 | 1 |
| DUNBAR | FJ | LCDR | 021076 | 130 | 09 | 18 11 57 | CM PAC | N 01 | 1 |
| DUNCAN | ID | CDT | 021091 | 100 | 00 | 01 09 63 | R ROADS | N 60 | 1 |
| DUNCAN | MJ | LT | 021103 | 130 | 00 | 13 05 63 | VICTORY | A320 | 1 |
| DUNFEE | GO | LCDR | 021143 | 130 | 60 | 01 04 60 | STAD | E 18 | 1 |
| DUNLOP | RB | LCDR | 021172 | 130 | 00 | 16 09 62 | STAD | E 18 | 1 |
| DUNN | JH | LT | 021207 | 110 | 00 | 06 06 56 | N WATER | A304 | 1 |
| DUNNE | CC | LT | W USN | US | | | N COMP | D 50 | |
| DURING | VD | CMO | 021378 | 430 | 49 | 29 05 61 | DFM | D 78 | 1 |
| DURNIN | WE | LT | 021402 | 140 | 50 | 05 06 62 | BONAV | A022 | 1 |
| DUSTON | RF | LCDR | 021416 | 140 | 60 | 01 12 61 | DOPS S | D 74 | 1 |
| DUVAL | JJ | SLT | 021422 | 100 | 00 | 01 05 63 | STAD | E 18 | 1 |

**ALPHABETICAL INDEX OF OFFICERS SERVING IN THE RCN
(REGULAR FORCE)**

| NAME | RANK | FILE No. | DESIGNATOR | SUB-SPECIALTY | SENIORITY | WHERE SERVING | CONDITION OF SERVICE |
|------------|------|----------|------------|---------------|-----------|---------------|----------------------|
| DUVAL | NA | LCDR | 021425 | 201 | 00 | 02 05 57 | DNW D 78 1 |
| DWYER | RK | LT | W21450 | 140 | 00 | 22 05 57 | D6S D 72 5 |
| DYCK | RA | CDT | 021452 | 100 | 00 | 01 09 61 | DISCV Q 36 1 |
| DYER | KL | RAMD | 021480 | 130 | 17 | 30 07 57 | VCNS D 10 1 |
| DYKES | RH | LT | 021525 | 130 | 08 | 26 01 61 | ALBRO G 03 1 |
| DYMENT | NL | LT | 021529 | 250 | 00 | 06 03 63 | STAD E 18 5 |
| DYSON | RE | CDR | 021541 | 140 | 40 | 01 07 59 | CAPE B J100 1 |
| DZIOBA | LA | LCDR | 021542 | 130 | 20 | 12 02 63 | NIOBE E 50 1 |
| EADE | RR | LT | 021551 | 410 | 18 | 09 05 60 | CONB H 00 1 |
| EARLE | JP | CDT | 021617 | 100 | 00 | 01 09 62 | R ROADS N 60 1 |
| EARNSHAW | EP | CAPT | 021620 | 130 | 00 | 01 01 62 | DNT D 30 1 |
| EAST | LT | SLT | 021635 | 110 | 00 | 01 05 62 | N VU 33 L033 1 |
| EASTMAN | RC | LT | 021638 | 270 | 00 | 03 11 57 | VICTORY A320 1 |
| EAVES | JL | CDT | 021696 | 100 | 00 | 01 09 63 | COL MIL E 64 1 |
| ECKFORD | WD | CDT | 021755 | 100 | 00 | 01 09 63 | NONSUCH Q 34 1 |
| EDGETT | RH | CDT | 021802 | 100 | 00 | 01 09 62 | DISCV Q 36 1 |
| EDMONDSON | HJ | LCDR | 021817 | 140 | 55 | 25 06 56 | NADEN N 18 1 |
| EDWARDS | AR | CDT | 021841 | 140 | 00 | 01 09 63 | VENTURE N 66 7 |
| EDWARDS | DC | LCDR | 021857 | 130 | 13 | 09 04 55 | STAD E 18 1 |
| EDWARDS | GC | CAPT | 021880 | 110 | 00 | 01 07 56 | SHEAR E 28 1 |
| EDWARDS | GL | LCDR | 021885 | 110 | 00 | 08 04 63 | STCROIX A256 1 |
| EDWARDS | RJ | LCDR | 021949 | 140 | 70 | 27 10 60 | PNO QUE E 61 1 |
| EDWARDS | RD | CDR | 021960 | 140 | 40 | 01 07 58 | DSDC D 72 1 |
| ELCOCK | FW | CAPT | 022030 | 140 | 70 | 01 07 59 | FOAC E 00 1 |
| ELDER | T | LT | 022035 | 430 | 55 | 01 04 57 | DSDC D 72 1 |
| ELDRIDGE | GJ | LT | 022038 | 130 | 00 | 15 09 61 | Haida A215 1 |
| ELDRIDGE | RH | LT | 022037 | 130 | 16 | 20 05 56 | STAD E 18 1 |
| ELIASON | KA | SLT | 022042 | 110 | 00 | 01 09 60 | S VS880 C880 1 |
| ELLERTON | JH | LCDR | 022072 | 130 | 12 | 10 08 62 | CM LANT E 01 1 |
| ELLIOT | WJ | CMDRE | 022090 | 290 | 00 | 01 04 61 | SPECIAL I 90 1 |
| ELLIOTT | HB | A LT | 022119 | 250 | 00 | 04 12 57 | STAD E 18 5 |
| ELLIOTT | WJ | CDT | 022171 | 100 | 00 | 01 09 63 | MALAHAT Q 38 1 |
| ELLIS | MB | LT | 022246 | 100 | 00 | 06 10 62 | QUELLE A264 1 |
| ELLIS | TH | LCDR | 022303 | 130 | 09 | 18 03 59 | FT ERIE A312 1 |
| ELRINGTON | MN | LT | 022321 | 130 | 05 | 13 08 58 | BONAV A022 1 |
| ELSON | JB | LT | 022325 | 120 | 00 | 01 11 56 | RESTIG A257 1 |
| ELWORTHY | T | LT | 022355 | 130 | 00 | 08 12 54 | HYDRIO D 13 1 |
| EMDE | WA | CDT | 022364 | 100 | 00 | 01 09 62 | MALAHAT Q 38 1 |
| EMERSON | GH | LCDR | 022372 | 130 | 00 | 03 07 59 | DSDC D 72 1 |
| EMMERSON | R | LT | 022394 | 410 | 60 | 01 01 58 | COCATRA J004 1 |
| ENGH | IB | LT | 022397 | 140 | 55 | 01 09 59 | DSDC D 72 1 |
| ERNST | VG | LCDR | 022483 | 140 | 40 | 12 12 62 | NIOBE E 50 1 |
| ESSERY | TA | SLT | 022492 | 130 | 00 | 01 09 60 | SUSSEX J313 7 |
| ESTES | RW | CMD O | 022493 | 420 | 08 | 29 05 61 | ANTIGSH J301 1 |
| ETCHELLS | DW | LCDR | 022488 | 110 | 00 | 06 11 56 | S VS880 C880 1 |
| ETHERIDGE | NJ | LT | 022495 | 110 | 00 | 01 10 60 | S VS880 C880 1 |
| EVANS | CD | LT | W22535 | 140 | 00 | 12 08 62 | FIX TRI E 80 1 |
| EVANS | LM | LCDR | 022600 | 140 | 40 | 05 08 56 | NADEN N 18 1 |
| EVANS | PE | LCDR | O RN | RN | | | STAD E 18 1 |
| EVANS | RA | LCDR | 022625 | 130 | 17 | 15 11 57 | NIAGARA E 52 1 |
| EVANS | RN | LT | 022626 | 250 | 00 | 14 07 58 | CORNWAL E 36 5 |
| EVANS | TH | LT | 022641 | 430 | 40 | 01 08 55 | CAPE B J100 1 |
| EVERSFIELD | NC | LCDR | 022695 | 130 | 00 | 14 01 54 | BONAV A022 1 |
| EVONIC | IN | SLT | 022717 | 100 | 00 | 01 05 60 | CHAUDRE A235 1 |
| EWENS | BA | LCDR | 022737 | 130 | 00 | 30 11 56 | CONB H 00 1 |
| EYRE | TA | LT | 022761 | 140 | 41 | 01 03 56 | DMEE D 72 1 |
| EZACK | RJ | CDT | 022762 | 100 | 00 | 01 09 62 | R ROADS N 60 1 |
| FABIAN | RF | LCDR | O USN | US | | | DGNS D 76 1 |
| FAIRBAIRN | SJ | LT | 022798 | 110 | 00 | 07 11 55 | ST THER J309 1 |
| FAIRE | WA | LCDR | 022805 | 140 | 70 | 25 12 61 | UNICORN Q 33 1 |
| FAIRFAX | G | CDT | 022808 | 100 | 00 | 01 09 63 | CARLE H 03 1 |
| FAIRNEY | DH | CDR | 022840 | 140 | 40 | 01 01 53 | DCNTS D 70 1 |
| FAKAI | RS | CDT | O RNN | RNN | | | VENTURE N 66 1 |
| FALLEN | EA | LCDR | 022905 | 110 | 00 | 26 02 53 | S HS 50 C050 1 |
| FALLS | RH | CDR | 022924 | 110 | 00 | 01 01 59 | CHAUDRE A235 1 |

**ALPHABETICAL INDEX OF OFFICERS SERVING IN THE RCN
(REGULAR FORCE)**

| NAME | RANK | FILE No. | DESIGNATOR | SUB-SPECIALTY | SENIORITY | WHERE SERVING | CONDITION OF SERVICE |
|-------------|------------|----------|------------|---------------|-----------|---------------|----------------------|
| FALSTREM | CE LT | 022928 | 120 | 00 | 01 12 60 | STCROIX | A256 1 |
| FANE | PE LT | 022929 | 450 | 70 | 23 07 57 | BONAV | A022 1 |
| FARADAY | AG CH P 3 | 022925 | 280 | 00 | 21 11 59 | HOCLAGA | E 58 1 |
| FARAGO | FJ CDT | 022931 | 100 | 00 | 01 09 62 | DONNA | H 07 1 |
| FARQUHAR | BA SLT | 023036 | 110 | 00 | 01 09 62 | S VS880 | C880 7 |
| FARQUHARSON | KL LCDR | 023063 | 140 | 40 | 01 10 58 | PNO QUE | E 61 1 |
| FARRELL | JP CH RC 2 | 023085 | 785 | 00 | 18 08 50 | NADEN | N 18 8 |
| FARRELL | KP CAPT | 023084 | 140 | 55 | 01 01 63 | DSDC | D 72 1 |
| FARRELL | LP LT | 023083 | 130 | 00 | 01 09 60 | THUNDER | A161 1 |
| FARRELL | SJ LT | 023086 | 130 | 05 | 02 04 55 | MICMAC | A214 1 |
| FARRELL | WD LCDR | 023088 | 130 | 00 | 10 08 54 | STAD | E 18 1 |
| FARRINGTON | L CDR | 023095 | 250 | 00 | 01 01 63 | COND | H 00 1 |
| FATHERS | JD CDT | 023106 | 100 | 00 | 01 09 63 | R ROADS | N 60 1 |
| FATT | RA SLT | 023108 | 220 | 00 | 24 10 61 | CORNWAL | E 36 5 |
| FAVREAU | JM A CDR | 023130 | 130 | 87 | 05 08 52 | FIX TRI | E 80 1 |
| FAWLEY | J LCDR | 023155 | 430 | 60 | 26 02 58 | PNO SOR | E 60 1 |
| FEAGAN | RD LCDR | 023164 | 130 | 87 | 22 12 53 | BYTOWN | E 48 1 |
| FEARON | WH CDR | 023163 | 110 | 88 | 01 07 57 | BONAV | A022 1 |
| FEARS | LP LCDR | 023167 | 296 | 00 | 31 10 60 | NADEN | N 18 1 |
| FEDERSPIEL | RN CDT | 023171 | 100 | 00 | 01 09 62 | COL MIL | E 64 1 |
| FELTHOUSEN | CE LCDR | 0 USN | US | | | HOCLAGA | E 58 |
| FENN | F LT | 023245 | 130 | 12 | 02 10 55 | CCC 1 | A001 1 |
| FENNER | GE SLT | 023254 | 100 | 00 | 01 05 63 | STAD | E 18 1 |
| FENRICK | WJ CDT | 023256 | 100 | 00 | 01 09 62 | RMC | E 62 1 |
| FENSKE | T CH P 2 | 023252 | 280 | 00 | 03 01 57 | CCC 5 | A005 5 |
| FERGUSON | GR LT | 023289 | 130 | 17 | 17 04 52 | CAP MAD | A317 1 |
| FERGUSON | TR LT | 023295 | 110 | 00 | 14 07 59 | S VS880 | C880 1 |
| FERGUSON | JF LCDR | 023315 | 140 | 40 | 07 06 62 | DMST | D 76 1 |
| FERGUSON | JH LT | 023317 | 290 | 00 | 08 02 62 | CCC 1 | A001 5 |
| FERGUSON | RE LT | 023382 | 110 | 00 | 01 08 60 | S VU 32 | C032 1 |
| FERNE | HC CDR | 023410 | 210 | 13 | 01 01 61 | SECOND | I 91 1 |
| FEUERSTACK | VH CDT | 023475 | 100 | 00 | 01 09 61 | COL MIL | E 64 1 |
| FIDDY | K LCDR | 023494 | 140 | 40 | 01 08 60 | DFM | D 78 1 |
| FILEWOD | DC LCDR | 023557 | 130 | 09 | 01 04 63 | GLOUCES | G 00 1 |
| FINK | FR CDR | 023625 | 110 | 00 | 01 01 61 | SHEAR | E 28 1 |
| FINK | PJ CDT | 023624 | 100 | 00 | 01 09 63 | CARLE | H 03 1 |
| FINLAY | F LT | 023626 | 140 | 55 | 03 01 58 | DSDC | D 72 5 |
| FISCHER | HC LT | 023747 | 110 | 00 | 01 09 61 | SWANSEA | A306 1 |
| FISCHER | KE CDT | 023748 | 100 | 00 | 01 09 60 | NONSUCH | Q 34 1 |
| FISH | CG LT | 023751 | 140 | 60 | 18 10 60 | STAD | E 18 1 |
| FISHER | BJ CDT | 023756 | 100 | 00 | 01 09 59 | DONNA | H 07 1 |
| FISHER | CL A SLT | W23759 | 140 | 00 | 27 06 63 | STAD | E 18 5 |
| FISHER | DJ LCDR | 023765 | 110 | 00 | 29 09 54 | NAVLO B | E 76 1 |
| FISHER | EG LCDR | 023770 | 130 | 00 | 14 02 53 | DNSR | D 17 1 |
| FISHER | JW LCDR | 023810 | 140 | 70 | 02 08 55 | CORNWAL | E 36 1 |
| FISHER | RE CDR | 023825 | 140 | 83 | 01 01 63 | DSDC | D 72 1 |
| FITCH | LA LT STAR | 023830 | 167 | 00 | 01 07 45 | DMST | D 76 1 |
| FITZGERALD | JO LCDR | 023861 | 120 | 60 | 01 11 61 | SUPLANT | E 10 1 |
| FITZGERALD | MJ LT | 023864 | 130 | 00 | 11 06 55 | STAD | E 18 1 |
| FLANNAGAN | JH CDT | 023945 | 100 | 00 | 01 09 60 | RMC | E 62 1 |
| FLEGG | KR LCDR | 024005 | 290 | 00 | 01 06 61 | NIAGARA | E 52 1 |
| FLEMING | CW LCDR | 024014 | 130 | 09 | 19 09 55 | CABOT | H 02 1 |
| FLEMING | J LCDR | 024029 | 140 | 60 | 26 07 62 | SUPLANT | E 10 1 |
| FLEMING | JH CDR | 024030 | 290 | 00 | 01 07 55 | NADEN | N 18 1 |
| FLETCHER | BJ SLT | W24049 | 295 | 00 | 28 07 61 | NADEN | N 18 5 |
| FLOREN | NO LT | 024145 | 110 | 00 | 01 07 62 | S HS 50 | C050 1 |
| FLOYD | WJ CDR | 024180 | 140 | 70 | 01 01 55 | COND | H 00 1 |
| FOLLWELL | RE CDT | 024242 | 100 | 00 | 01 09 61 | CATAR | H 09 1 |
| FOOT | JC CDT | 024255 | 100 | 00 | 01 09 62 | DISCV | Q 36 1 |
| FOOTE | EG CH P 6 | 024270 | 280 | 00 | 10 02 62 | SPECIAL | I 90 1 |
| FORBES | JB CMD O | 024322 | 430 | 40 | 17 04 63 | MICMAC | A214 1 |
| FORBES | JD CDR | 024328 | 140 | 70 | 01 07 55 | NIAGARA | E 52 1 |
| FORBES | JG CDT | 024323 | 100 | 00 | 01 09 61 | RMC | E 62 1 |
| FORD | AM LCDR | 024378 | 140 | 40 | 01 09 60 | STAD | E 18 1 |
| FORD | JM SLT | 024422 | 110 | 00 | 01 09 60 | S VS880 | C880 1 |

**ALPHABETICAL INDEX OF OFFICERS SERVING IN THE RCN
(REGULAR FORCE)**

| NAME | RANK | FILE No. | DESIGNATOR | SUB-SPECIALTY | SENIORITY | WHERE SERVING | CONDITION OF SERVICE |
|---------------|------|----------|------------|---------------|-----------|---------------|----------------------|
| FORD | NG | LCDR | 024423 | 140 | 60 | 02 09 59 | SUPLANT E 10 1 |
| FORD | SP | LCDR | 024434 | 296 | 00 | 23 02 59 | SUR GEN E 68 1 |
| FOREMAN | SL | LCDR | 024438 | 140 | 40 | 30 01 61 | COLUMBIA A260 1 |
| FORGRAVE | GA | LT | W24445 | 295 | 00 | 30 09 56 | NMPC E 67 1 |
| FORMAN | GE | LCDR | 024446 | 110 | 83 | 01 12 62 | CCC 1 A001 1 |
| FORREST | L | LT | 024453 | 130 | 01 | 11 04 58 | CAP MAD A317 1 |
| FORREST | RB | LT | 024454 | 110 | 00 | 16 10 53 | CM PAC N 01 1 |
| FORSTER | DT | CDR | 024480 | 140 | 40 | 01 07 51 | NIOBE E 50 1 |
| FORSTER | ER | CDR | 024482 | 140 | 41 | 01 01 63 | DNPC D 50 1 |
| FORSYTHE | CC | LT | 024533 | 110 | 00 | 01 10 61 | CAYUGA A218 1 |
| FORTIER | PC | LT | 024548 | 140 | 70 | 01 06 57 | NIAGARA E 52 1 |
| FORTY | TR | CDT | 024575 | 100 | 00 | 01 09 62 | DISCV Q 36 1 |
| FOSTER | FH | LCDR | 024620 | 140 | 70 | 03 02 57 | OSEER W N 56 1 |
| FOSTER | K5 | LT | 024651 | 130 | 20 | 21 06 58 | BONAV A022 1 |
| FOSTER | LA | CDT | 024652 | 100 | 00 | 01 09 62 | YORK H 10 1 |
| FOSTON | EJ | LT | 024678 | 450 | 69 | 01 01 60 | DFSA D 76 1 |
| FOTHERINGHAM | JB | CDR | 024690 | 110 | 00 | 01 01 56 | DN PLAN D 13 1 |
| FOURNIER | PA | CDT | 024723 | 100 | 00 | 01 09 62 | COL MIL E 64 1 |
| FOWLER | WH | CDR | 024780 | 250 | 00 | 01 01 52 | STAD E 18 1 |
| FOWLOW | FR | LCDR | 024820 | 140 | 70 | 22 07 55 | DMSC D 76 1 |
| FOX | AE | CDR | 024830 | 110 | 88 | 01 01 62 | COLUMBIA A260 1 |
| FRAMPTON | JD | LT | 024897 | 110 | 00 | 27 11 58 | ANTIGSH J301 5 |
| FRANCIS | DL | CDT | 024928 | 100 | 00 | 01 09 63 | CHIPPA Q 31 1 |
| FRANCIS | ED | LCDR | 024923 | 110 | 00 | 12 06 61 | MARGREE J230 1 |
| FRANKLIN | DR | CDT | 024984 | 100 | 00 | 01 09 62 | DISCV Q 36 1 |
| FRANKLIN | EC | CDT | 024983 | 100 | 00 | 01 09 63 | RMC E 64 1 |
| FRASER | DG | LT | 025002 | 110 | 00 | 15 02 58 | FT ERIE A314 1 |
| FRASER | IR | LT | 025192 | 140 | 70 | 01 03 56 | HOCLAGA E 58 1 |
| FRASER | J | LT | 025085 | 290 | 00 | 22 12 60 | FIX TRI E 80 5 |
| FRASER | JC | CDT | 025099 | 100 | 00 | 01 09 60 | RMC E 62 1 |
| FRASER | K | CMD O | 025139 | 430 | 55 | 12 06 61 | SUPLANT E 10 5 |
| FRASER | MD | SLT | W25145 | 295 | 00 | 08 06 61 | CF HOSP E 16 5 |
| FRASER | WC | LT | 025215 | 110 | 00 | 01 09 60 | BONAV A022 1 |
| FRASER-HARRIS | AB | CMDRE | 025245 | 110 | 00 | 12 10 62 | ACNS AW D 17 1 |
| FRAWLEY | NH | LT | 025248 | 120 | 00 | 01 01 60 | RN SUB A015 1 |
| FRAYN | WH | LCDR | 025258 | 110 | 00 | 21 04 56 | DADP D 73 1 |
| FRAZER | WA | CDT | 025266 | 140 | 00 | 01 09 63 | VENTURE N 66 7 |
| FREEMAN | R | LCDR | 025360 | 130 | 13 | 28 07 57 | DNOM D 50 1 |
| FREILL | GG | LT | 025387 | 130 | 00 | 06 03 59 | SHEAR A264 1 |
| FRENCH | FJ | LCDR | 025404 | 130 | 09 | 15 01 57 | FOAC E 00 1 |
| FREWER | FC | CAPT | 025440 | 130 | 00 | 01 01 58 | CATAR H 09 1 |
| FRICKER | JF | LCDR | 025474 | 140 | 70 | 01 02 57 | FOAC E 00 1 |
| FROLEX | GR | CDT | 025514 | 140 | 00 | 01 09 63 | VENTURE N 66 7 |
| FULLER | DH | CH P | 025611 | 280 | 00 | 10 06 56 | SHEAR E 28 1 |
| FULLERTON | GD | CDT | 025626 | 140 | 00 | 01 09 62 | VENTURE N 66 7 |
| FULTON | JA | CDR | 025647 | 130 | 17 | 01 01 63 | DGFE D 74 1 |
| FULTON | RD | LCDR | 025660 | 140 | 70 | 16 04 52 | DGNS D 76 1 |
| FUOCO | WJ | LT | 025677 | 110 | 00 | 01 05 60 | S V5880 C880 1 |
| FYFE | JH | SLT | 025691 | 130 | 00 | 11 03 60 | N WATER A304 1 |
| FYFE | JK | CMD O | 025692 | 440 | 81 | 29 05 62 | ADWS UW D 74 1 |
| FYFFF | GM | LCDR | 025720 | 140 | 50 | 19 07 52 | DDSC D 72 1 |
| GABEL | JC | CDT | 025729 | 100 | 00 | 01 09 63 | COL MIL E 64 1 |
| GADD | JS | CDT | 025737 | 100 | 00 | 01 09 63 | BRUNS H 04 1 |
| GAGNE | JP | LCDR | 025770 | 140 | 40 | 31 01 59 | CANDEPH E 06 1 |
| GAGNON | BM | SLT | W25774 | 295 | 00 | 04 05 63 | PREVOST H 13 5 |
| GAGNON | JA | CDT | 025787 | 100 | 00 | 01 09 62 | COL MIL E 64 1 |
| GAGNON | JN | CDT | 025789 | 100 | 00 | 01 09 61 | COL MIL E 64 1 |
| GAGNON | JP | SLT | 025791 | 100 | 00 | 01 05 61 | CHAUDRE A235 1 |
| GAGNON | JR | CDT | 025788 | 100 | 00 | 01 09 61 | COL MIL E 64 1 |
| GALBRAITH | DE | CDR | 025847 | 140 | 40 | 01 01 60 | DME E 72 1 |
| GALE | CM | CDT | 025872 | 100 | 00 | 01 09 63 | RMC E 62 1 |
| GALLAGHER | GW | CDR | 0 USN | US | | | DGNS E 76 1 |
| GALLAGHER | P | LT | 025933 | 110 | 00 | 16 01 63 | STAD E 18 1 |
| GALLANT | BA | CDT | 025932 | 100 | 00 | 01 09 62 | SCOTIAN H 03 1 |
| GALLANT | JI | LT | 025937 | 110 | 00 | 01 02 56 | S V5880 C880 1 |

ALPHABETICAL INDEX OF OFFICERS SERVING IN THE RCN (REGULAR FORCE)

| NAME | RANK | FILE No. | DESIGNATOR | SUB-SPECIALTY | SENIORITY | WHERE SERVING | CONDITION OF SERVICE | | |
|-----------|------|----------|------------|---------------|-----------|---------------|----------------------|--------------|---|
| GAMBLIN | DK | LCDR | 026020 | 130 | 13 | 16 12 55 | HAIDA | A215 | 1 |
| GAMLIN | RC | SLT | 026025 | 110 | 00 | 01 09 62 | S VS880 | C880 | 7 |
| GARAY | J | LT | 026066 | 130 | 00 | 09 04 60 | CM PAC | N 01 | 1 |
| GARDNER | MT | CDR | 026205 | 140 | 60 | 01 01 58 | SUP PAC | N 10 | 1 |
| GARDNER | PA | LT | 026207 | 140 | 70 | 03 04 56 | FOAC | E 00 | 1 |
| GARNETT | GL | CDT | 026266 | 100 | 00 | 01 09 63 | CARLE | H 08 | 1 |
| GARNETT | PM | CDT | 026269 | 100 | 00 | 01 09 58 | RMC | E 62 | 1 |
| GARNHUM | DG | LT | 026273 | 290 | 00 | 18 05 62 | BRUNS | H 04 | 4 |
| GARRAD | GW | LCDR | 026277 | 130 | 00 | 01 01 62 | DNSR | D 17 | 1 |
| GASSER | DA | A SLT | 026409 | 140 | 00 | 01 09 62 | MICMAC | A214 | 5 |
| GAUDAUR | CG | CDT | 026439 | 100 | 00 | 01 09 60 | CARLE | H 08 | 1 |
| GAUTHIER | JY | SLT | 026471 | 100 | 00 | 01 05 62 | YUKON | A263 | 1 |
| GAUTHIER | PM | LT | W26474 | 795 | 00 | 07 04 63 | CF HOSP | E 16 | 8 |
| GAYDA | EH | LT | 026493 | 450 | 68 | 01 01 63 | NSD ESQ | N 12 | 1 |
| GAYNOR | BE | CDR | 026510 | 140 | 70 | 01 07 50 | CNTS | D 70 | 1 |
| GEALE | RE | LT | 026523 | 130 | 87 | 19 06 58 | COCATRA STETTLR | J004 J311 | 1 |
| GEARY | NJ | LCDR | 026527 | 110 | 00 | 16 12 53 | BONAV | A022 | 1 |
| GEATER | JM | LT | 026532 | 430 | 40 | 08 04 59 | STETTLR | J311 | 1 |
| GEDDES | AJ | LCDR | 026535 | 130 | 01 | 21 09 61 | STAD | E 18 | 1 |
| GEDDES | GS | CDR | 026542 | 140 | 70 | 01 01 53 | DNPA | D 50 | 1 |
| GEDGE | DB | CDT | 026545 | 100 | 00 | 01 09 62 | COL MIL | E 64 | 1 |
| GEF | TW | SLT | 026553 | 100 | 00 | 01 05 63 | CHIPPA | Q 31 | 1 |
| GEORGE | RE | SLT | 026667 | 100 | 00 | 01 05 62 | SASKWN | A262 | 1 |
| GERLITZ | JH | LCDR | 026695 | 290 | 00 | 01 07 61 | CF HOSP | E 16 | 1 |
| GERMAN | AB | CDR | 026710 | 130 | 17 | 01 07 58 | MACKENZ | J261 | 1 |
| GERVAIS | CF | LT | 026749 | 440 | 82 | 01 01 63 | BONAV | A022 | 1 |
| GETZ | GL | SLT | 026751 | 100 | 00 | 01 05 62 | MARGREE | J230 | 1 |
| GIBB | DE | SLT | 026758 | 130 | 00 | 01 09 61 | FUNDY | A159 | 1 |
| GIBBON | EH | LT | 026763 | 110 | 00 | 01 07 60 | QUEEN | Q 32 | 1 |
| GIBBONS | RA | LCDR | 026768 | 140 | 41 | 27 03 63 | NIOBE | E 50 | 1 |
| GIBBS | KL | LCDR | 026785 | 110 | 00 | 01 06 55 | FOAC | E 00 | 1 |
| GIBSON | AH | LT | 026787 | 250 | 00 | 17 01 55 | CORNWAL | E 36 | 1 |
| GIBSON | CD | LCDR | 026800 | 130 | 09 | 11 05 51 | DNI | D 13 | 1 |
| GIBSON | IG | SLT | W26823 | 296 | 00 | 14 07 61 | NDMC | E 67 | 1 |
| GIBSON | L | LCDR | 026835 | 130 | 13 | 25 07 58 | STAD | E 18 | 1 |
| GIBSON | MJ | SLT | W26841 | 295 | 00 | 14 11 61 | NDMC | E 67 | 5 |
| GIDLEY | W | CMD O | 026863 | 420 | 08 | 22 02 60 | ALGROVE | P 30 | 1 |
| GIEWNO | RM | CDT | 026866 | 100 | 00 | 01 09 60 | UNICORN | Q 33 | 1 |
| GIGG | EG | CDR | 026900 | 120 | 00 | 01 01 62 | DNSR | D 17 | 1 |
| GILBERT | CR | LCDR | 026923 | 140 | 40 | 01 08 58 | PREVOST | H 13 | 1 |
| GILBERT | WL | LT | 026963 | 140 | 70 | 02 09 61 | BUCKHAM | A314 | 1 |
| GILES | FC | CMD O | 027022 | 430 | 40 | 24 08 59 | SWANSEA | A306 | 1 |
| GILHEN | CF | LT | 027045 | 440 | 86 | 04 05 58 | S HU 21 | C021 | 1 |
| GILL | JS | LCDR | 027070 | 130 | 09 | 16 10 55 | FIX TRI | E 80 | 1 |
| GILLARD | R | LT | 027091 | 140 | 40 | 16 12 59 | SS 71 | J071 | 1 |
| GILLESPIE | BJ | LCDR | 027103 | 230 | 00 | 10 06 54 | DN INF | D 01 | 1 |
| GILLILAND | JM | A LT | 027169 | 130 | 00 | 06 09 55 | RO EAST | E 44 | 5 |
| GILLILAND | LM | LT | 027168 | 130 | 00 | 16 10 58 | ST THER | J309 | 1 |
| GILLIS | CD | LCDR | 027180 | 130 | 00 | 25 05 55 | CAPE S | A101 | 1 |
| GILLIS | HG | CDR | 027186 | 140 | 40 | 01 07 59 | SUP PAC | N 10 | 1 |
| GIRARD | MJ | CDT | 027318 | 100 | 00 | 01 09 62 | COL MIL | E 64 | 1 |
| GIROUX | GJ | LCDR | 027309 | 140 | 50 | 01 05 59 | ADWS SA | D 74 | 1 |
| GIROUX | MJ | CDT | 027321 | 100 | 00 | 01 09 63 | COL MIL | E 64 | 1 |
| GIROUX | R | LT | 027316 | 250 | 00 | 03 08 63 | RO EAST | E 44 | 5 |
| GLADMAN | RF | LCDR | 027339 | 130 | 09 | 15 12 57 | STETTLR | J311 | 1 |
| GLEADOW | RL | LCDR | 027430 | 130 | 00 | 27 08 50 | NADEN | N 18 | 1 |
| GLENNIE | J | LCDR | O RN | RN | | | STAD | E 18 | |
| GLUSTIEN | MJ | CDT | 027515 | 100 | 00 | 01 09 63 | SCOTIAN | H 03 | 1 |
| GOBBOU | GE | LCDR | 027572 | 140 | 70 | 05 05 56 | DISCV | Q 36 | 1 |
| GOBBOU | JP | LT | 027573 | 130 | 00 | 02 06 56 | COL MIL | E 64 | 1 |
| GODDARD | RI | CDR | 027578 | 130 | 87 | 01 01 55 | CNP | D 30 | 1 |
| GODDEN | RR | LT | 027581 | 140 | 70 | 20 02 60 | ALGROVE | P 30 | 1 |
| GODFREY | FH | CH P | 027580 | 280 | 00 | 01 07 57 | STAD | E 18 | 1 |
| GODWIN | GA | CDT | 027611 | 100 | 00 | 01 09 62 | UNICORN | Q 33 | 1 |

ALPHABETICAL INDEX OF OFFICERS SERVING IN THE RCN (REGULAR FORCE)

| NAME | RANK | FILE No. | DESIGNATOR | SUB-SPECIALTY | SENIORITY | WHERE SERVING | CONDITION OF SERVICE |
|------------|------|----------|------------|---------------|-----------|---------------|----------------------|
| GOINEAU | PM | CDT | 027617 | 100 | 00 | 01 09 62 | COL MIL E 64 1 |
| GOMES | MA | A LT | 027657 | 140 | 55 | 12 12 62 | OSDC D 72 5 |
| GOOD | AA | CDT | 027684 | 140 | 00 | 01 09 63 | VENTURE N 66 7 |
| GOOD | JP | LCDR | 027687 | 140 | 70 | 29 11 58 | SHEAR E 28 1 |
| GOODE | AJ | CDT | 027712 | 100 | 00 | 01 09 60 | RMC E 62 1 |
| GOODFELLOW | DV | CDT | 027752 | 100 | 00 | 01 09 63 | BRUNS H 04 1 |
| GOODFELLOW | FW | LT | 027754 | 110 | 00 | 11 07 56 | BONAV A022 5 |
| GOODMAN | L | SLT | 027769 | 250 | 00 | 28 10 57 | NADEN N 18 5 |
| GOODWIN | DK | LT | 027782 | 260 | 00 | 01 10 59 | COMLAN E 55 1 |
| GOODWIN | RE | CDT | 027807 | 100 | 00 | 01 09 60 | PREVOST H 13 1 |
| GOODYER | SC | LCDR | 027830 | 140 | 60 | 05 08 56 | DOPS S D 74 1 |
| GORDON | A | CDT | 027855 | 140 | 00 | 01 09 63 | VENTURE N 66 7 |
| GORDON | GC | CDT | 027888 | 140 | 00 | 01 09 62 | VENTURE N 66 7 |
| GORDON | WJ | LT | 027947 | 202 | 00 | 01 01 60 | STAD E 18 1 |
| GORMAN | AD | LCDR | 027993 | 130 | 20 | 01 09 63 | CHAUDRE A235 1 |
| GORSLINE | AC | LCDR | 028025 | 410 | 05 | 19 09 60 | TAC TRG E 22 1 |
| GOSH | E | CDR | 028035 | 140 | 41 | 01 01 60 | NADEN N 18 1 |
| GOSELIN | MA | LCDR | 024082 | 130 | 00 | 14 11 61 | HOCLAGA E 58 1 |
| GOSELIN | PM | CMD O | 028085 | 450 | 69 | 14 09 59 | SHEAR E 28 1 |
| GOTTHARDT | J | LT | 028092 | 600 | 00 | 01 09 56 | DISCV W 36 8 |
| GOUDY | J | LCDR | 028103 | 130 | 13 | 01 01 60 | STAD E 18 1 |
| GOULD | SC | LT | 028166 | 130 | 26 | 26 01 61 | STAD E 18 1 |
| GOULET | BP | CDT | 028172 | 100 | 00 | 01 09 63 | COL MIL E 64 1 |
| GOURLAY | WB | LCDR | 028223 | 110 | 00 | 04 10 54 | DADP D 73 1 |
| GOWER | DM | LT | 028275 | 140 | 00 | 01 07 59 | NIAGARA E 52 1 |
| GOWER | JH | LT | 028285 | 440 | 82 | 01 01 63 | SHEAR E 28 1 |
| GOWETTE | GJ | A SLT | 028291 | 290 | 00 | 01 09 61 | STAR H 11 4 |
| GOWLAND | JR | CDT | 028289 | 100 | 00 | 01 09 63 | R ROADS N 60 1 |
| GOYDER | D | SLT | 028292 | 130 | 00 | 01 09 62 | JONGERE J318 7 |
| GRABHAM | AR | CDT | 028299 | 100 | 00 | 01 09 63 | RMC E 62 1 |
| GRACIE | JR | SLT | 028314 | 130 | 00 | 01 09 61 | ATHAB A219 7 |
| GRADY | PH | LCDR | 028320 | 130 | 87 | 25 11 51 | CM LANT E 01 1 |
| GRAHAM | JR | LCDR | 028467 | 140 | 70 | 22 11 58 | DOP D 30 1 |
| GRAHAM | JU | LT | 028477 | 130 | 61 | 01 02 57 | STAD E 18 1 |
| GRAHAM | JW | LCDR | 028485 | 130 | 17 | 01 01 60 | STAD E 18 1 |
| GRANT | EA | LCDR | 028660 | 130 | 00 | 09 03 52 | DNM D 30 1 |
| GRANT | KE | CDT | 028750 | 130 | 00 | 01 07 57 | COND H 00 1 |
| GRANT | RC | LT | 028774 | 130 | 00 | 28 01 58 | RESTIG A257 1 |
| GRANT | ST | CDT | 028783 | 140 | 00 | 01 09 62 | VENTURE N 66 7 |
| GRATTAN | MG | LT | 028808 | 295 | 00 | 30 11 54 | CORNWAL E 36 1 |
| GRAY | AO | LCDR | 028820 | 130 | 00 | 01 09 54 | DNOM D 50 1 |
| GRAVES | AW | CDT | 028872 | 100 | 00 | 01 09 63 | CATAR H 09 1 |
| GRAVES | FJ | LCDR | 028874 | 140 | 70 | 22 08 62 | SUPLANT E 10 1 |
| GRAY | CA | CDR | 028920 | 130 | 00 | 01 01 61 | FIX TRI E 80 1 |
| GRAY | DM | LT | 028932 | 260 | 00 | 01 10 57 | NIAGARA E 52 1 |
| GRAY | GC | LT | 028949 | 110 | 00 | 01 11 62 | S HS 50 C050 1 |
| GRAY | GC | CDR | 028950 | 250 | 00 | 01 01 57 | VENTURE Q 66 1 |
| GRAY | IH | CDT | 028966 | 100 | 00 | 01 09 63 | DISCV Q 36 1 |
| GRAY | J | LCDR | 028975 | 140 | 70 | 21 03 60 | BYTOWN E 48 1 |
| GRAY | JC | CAPT | 028972 | 140 | 60 | 01 01 59 | OSEER W N 56 1 |
| GRAY | RJ | SLT | 029025 | 100 | 00 | 01 09 63 | BONAV A022 1 |
| GRAY | WG | LT | 029035 | 130 | 08 | 23 11 61 | STAD E 18 1 |
| GREATREX | WR | CH P | 029080 | 280 | 00 | 15 09 63 | NADEN N 18 5 |
| GRECO | VC | LCDR | 029094 | 130 | 84 | 23 06 60 | SHEAR E 28 1 |
| GREEN | BW | LT | 029097 | 250 | 00 | 02 12 51 | STAD E 18 5 |
| GREEN | GC | LT | 029118 | 420 | 08 | 01 01 58 | DN FER D 17 1 |
| GREEN | JE | LT | 029145 | 140 | 40 | 21 11 60 | BONAV A022 1 |
| GREEN | PA | SLT | 029215 | 100 | 00 | 01 09 63 | KOONTY A258 1 |
| GREEN | RA | CDR | 029218 | 130 | 87 | 01 07 53 | SPECIAL I 90 1 |
| GREENE | RM | LCDR | 029270 | 130 | 33 | 24 05 52 | DONNA H 07 1 |
| GREENISH | GH | CDR | 0 RN | RN | | | DNM D 30 |
| GREER | DM | CDT | 029344 | 140 | 00 | 01 09 63 | VENTURE N 66 7 |
| GREGOIRE | SJ | CDT | 029348 | 100 | 00 | 01 09 62 | COL MIL E 64 1 |
| GREGORY | JR | SLT | 029351 | 100 | 00 | 01 05 60 | STCROIX A256 1 |
| GRIFFIN | GM | LT | 029405 | 296 | 00 | 14 10 60 | SHEAR E 28 1 |

ALPHABETICAL INDEX OF OFFICERS SERVING IN THE RCN (REGULAR FORCE)

| NAME | RANK | FILE No. | DESIGNATOR | SUB-SPECIALTY | SENIORITY | WHERE SERVING | CONDITION OF SERVICE |
|------------|------------|----------|------------|---------------|-----------|---------------|----------------------|
| GRIMSON | JL LT | 029472 | 110 | 00 | 01 11 61 | S VS880 | C880 1 |
| GRIVEL | GA LT STAR | 029495 | 151 | 00 | 15 06 51 | NADEN | N 18 1 |
| GRONBECH | E A SLT | W29512 | 140 | 00 | 26 06 62 | STAD | E 18 5 |
| GROOM | HW CMD O | 029515 | 203 | 00 | 20 03 61 | DSDC | D 72 1 |
| GROOS | HV CMDRE | 029540 | 130 | 00 | 15 01 60 | SPECIAL | I 90 1 |
| GROSSKURTH | PA CDR | 029558 | 140 | 60 | 01 07 58 | NIOBE | E 50 1 |
| GROSSMITH | SW LCDR | 029559 | 110 | 88 | 05 07 57 | HOCLAGA | E 58 1 |
| GROVES | RE LCDR | 029565 | 297 | 00 | 05 08 56 | FOAC | E 00 1 |
| GRUBER | JA LT | 029582 | 140 | 41 | 17 01 58 | DGA | D 73 1 |
| GUDGEON | CG LT | 029614 | 140 | 40 | 11 34 60 | BEAHILL | J303 1 |
| GUELPA | RD CDT | 029613 | 100 | 00 | 01 09 62 | R ROADS | N 60 1 |
| GUMBRILL | CP CMD O | 029671 | 440 | 86 | 29 05 61 | SHEAR | E 28 1 |
| GUMMER | EM LCDR | 029673 | 140 | 80 | 01 04 57 | ADWS UD | D 74 1 |
| GUNNING | CT LT | 029706 | 120 | 40 | 01 04 58 | SS 71 | J071 1 |
| GURNEY | SL LT | 029725 | 130 | 26 | 15 07 56 | JMWAS | E 20 1 |
| GURR | DH LT | 029733 | 130 | 00 | 01 05 60 | MALAHAT | Q 38 1 |
| GUTTORMSON | BF CDR | 029770 | 140 | 60 | 01 01 54 | NIAGARA | E 52 1 |
| GUY | AR LCDR | 029772 | 140 | 70 | 03 03 61 | FOAC | E 00 1 |
| GUY | RG LCDR | 029775 | 130 | 01 | 03 04 61 | CRESENT | A226 1 |
| GUYON | J LT | 029777 | 200 | 00 | 17 02 56 | RO EAST | E 44 1 |
| GYNN | RJ CDT | 029769 | 100 | 00 | 01 09 62 | R ROADS | N 60 1 |
| HAAS | EA CMD O | 029788 | 410 | 18 | 22 02 60 | COWICHN | J162 1 |
| HACHE | PM SLT | W29789 | 295 | 00 | 22 12 62 | CATAR | H 09 5 |
| HADDON | PE CAPT | 029850 | 130 | 00 | 01 01 54 | NIOBE | E 50 1 |
| HADLINGTON | KR CDT | 029876 | 100 | 00 | 01 09 63 | R ROADS | N 60 1 |
| HADWYN | TC CDT | 029882 | 140 | 00 | 01 09 63 | VENTURE | N 66 7 |
| HAGARTY | EF LT | 029887 | 430 | 40 | 01 01 59 | SUP PAC | N 10 1 |
| HAGEN | BV SLT | 029891 | 130 | 00 | 01 09 60 | ANTIGSH | J301 1 |
| HAHN | RW SLT | 029914 | 100 | 00 | 01 05 62 | FRASER | J233 1 |
| HAINES | CK CDT | 029917 | 100 | 00 | 01 09 63 | COL MIL | E 64 1 |
| HALEY | BF CDT | 029992 | 100 | 00 | 01 09 62 | DONNA | H 07 1 |
| HALIKOWSKI | GG LT | 030013 | 400 | 33 | 01 01 63 | CAPE d | J100 1 |
| HALL | DE CMD O | 030054 | 410 | 25 | 21 07 56 | STAD | E 18 1 |
| HALL | EM LT | W30057 | 795 | 00 | 08 12 54 | NADEN | N 18 8 |
| HALL | JB CDR | 030080 | 140 | 60 | 01 07 52 | OSEER W | N 56 1 |
| HALL | ME CDT | 030122 | 140 | 00 | 01 09 63 | VENTURE | N 66 7 |
| HALL | TB LT | 030162 | 290 | 30 | 01 06 55 | STAD | E 18 1 |
| HALL | WH LT | 030169 | 130 | 09 | 17 12 55 | CORNWAL | E 18 1 |
| HALLADAY | LW SLT | 030183 | 110 | 00 | 01 09 63 | SHEAR | E 28 7 |
| HALLARAN | DC SLT | 030193 | 110 | 00 | 01 09 61 | S HS 50 | C050 7 |
| HALLAS | FJ LT | 030196 | 110 | 00 | 01 08 60 | SHEAR | E 28 1 |
| HALLAS | HG LT | 030195 | 140 | 50 | 11 06 59 | NIAGARA | E 52 1 |
| HALLIDAY | AJ CDT | 030207 | 100 | 00 | 01 09 60 | RMC | E 62 1 |
| HALLIDAY | GH A LT | 030211 | 250 | 00 | 02 06 57 | CORNWAL | E 36 5 |
| HAMER | CA LCDR | 030264 | 130 | 13 | 07 07 53 | DISC | W 36 1 |
| HAMILTON | DJ CDR | 030280 | 250 | 00 | 01 01 63 | DNM | D 30 1 |
| HAMILTON | JW CDR | 030370 | 140 | 40 | 01 01 57 | NADEN | N 18 1 |
| HAMILTON | KW CMD O | 030395 | 430 | 40 | 29 05 61 | GRANBY | E 03 1 |
| HAMILTON | PA LT | 030405 | 110 | 00 | 01 08 60 | SHEAR | E 28 1 |
| HAMILTON | RK SLT | 030427 | 110 | 00 | 01 05 62 | N VU 33 | L033 1 |
| HANCOCK | HJ CMD O | 030493 | 400 | 33 | 22 10 57 | STAD | E 18 1 |
| HANCOCK | MA SLT | W30498 | 295 | 00 | 18 02 63 | CF HOSP | E 16 5 |
| HANDS | RE LCDR | 030545 | 140 | 30 | 14 07 59 | NAU DAR | E 13 1 |
| HANEL | GH CDT | 030551 | 100 | 00 | 01 09 63 | R ROADS | N 60 1 |
| HANINGTON | DL CAPT | 030560 | 130 | 02 | 01 01 61 | DOP | D 30 1 |
| HANLON | RL LT | 030572 | 140 | 35 | 02 11 58 | SUPLANT | E 10 1 |
| HANNAH | GG LT | 030585 | 430 | 40 | 01 01 59 | SUP PAC | N 10 1 |
| HANNAH | J LT | 030596 | 130 | 17 | 23 11 56 | STAD | E 18 1 |
| HANRIGHT | SR CDR | 030620 | 140 | 70 | 01 01 53 | DNOM | D 50 1 |
| HANSEN | HP LT | 030653 | 130 | 00 | 16 01 62 | HAIDA | A215 1 |
| HANSEN | MV CDT | 030661 | 100 | 00 | 01 09 61 | BRUNS | H 04 1 |
| HANSEN | WB A SLT | 030659 | 290 | 00 | 01 09 62 | NONSUCH | Q 34 4 |
| HARDY | RJ LT | 030852 | 130 | 20 | 01 08 60 | OPVAL | E 72 1 |
| HARDY | TD CDT | 030854 | 100 | 00 | 01 09 59 | RMC | E 62 1 |
| HARE | HI CH P 2 | 030871 | 280 | 00 | 16 03 55 | NADEN | N 18 1 |

ALPHABETICAL INDEX OF OFFICERS SERVING IN THE RCN (REGULAR FORCE)

| NAME | RANK | FILE No. | DESIGNATOR | SUB-SPECIALTY | SENIORITY | WHERE SERVING | CONDITION OF SERVICE | |
|-------------|------|----------|------------|---------------|-----------|---------------|----------------------|---|
| HARE | JG | CDT | 030873 | 100 | 00 | 01 09 63 | R ROADS N 60 | 1 |
| HARGREAVES | H | LCDR | 030925 | 200 | 00 | 08 11 61 | DN COM D 17 | 1 |
| HARKER | JE | CDT | 030929 | 100 | 00 | 01 09 61 | DISCV Q 36 | 1 |
| HARLEY | F | CAPT | 030940 | 140 | 40 | 01 07 57 | SUPLANT E 10 | 1 |
| HARMSWORTH | HP | LT | 030981 | 250 | 20 | 01 08 57 | STAD E 18 | 1 |
| HARPER | ER | LCDR | 030985 | 140 | 60 | 16 06 59 | DOPS 5 D 74 | 1 |
| HARPER | GS | CDT | 030993 | 100 | 00 | 01 09 62 | SCOTTIAN H 03 | 1 |
| HARPER | JS | LCDR | 030995 | 140 | 40 | 30 01 61 | NSD HFX E 12 | 1 |
| HARRIOTT | A | LCDR | 031066 | 260 | 00 | 23 01 62 | SUPLANT E 10 | 1 |
| HARRIS | RA | LT | 031129 | 250 | 00 | 28 09 62 | STAD E 18 | 5 |
| HARRIS | WF | LCDR | 031168 | 140 | 60 | 01 05 53 | OSEEK E E 56 | 1 |
| HARRISON | D | SLT | 031191 | 100 | 00 | 01 05 61 | STCROIX A256 | 1 |
| HARRISON | KG | LT | 031245 | 100 | 00 | 23 08 63 | ALGONON A224 | 1 |
| HARROLD | JH | SLT | W31296 | 295 | 00 | 01 03 62 | CORNWAL E 36 | 5 |
| HARTLING | RE | LT | 031424 | 250 | 00 | 02 05 62 | SHEAR E 28 | 5 |
| HARTMAN | GV | LT | 031421 | 410 | 13 | 01 04 57 | FOAC E 00 | 1 |
| HARTWIG | MM | A SLT | W31427 | 140 | 00 | 03 07 62 | SHELBNE E 02 | 5 |
| HARVEY | FW | SLT | 031472 | 110 | 00 | 01 09 61 | B VS880 B880 | 7 |
| HARVEY | GE | LT | 031485 | 450 | 70 | 01 04 57 | N WATER A304 | 1 |
| HARVIE | JJ | LCDR | 031525 | 110 | 88 | 25 01 54 | FOAC E 00 | 1 |
| HARWOOD | J | LT | 031535 | 130 | 06 | 16 01 57 | BONAV A022 | 1 |
| HARZAN | HG | A SLT | 031554 | 140 | 00 | 01 09 63 | PREVOST H 13 | 7 |
| HASE | CF | LCDR | 031556 | 140 | 40 | 03 05 58 | SECOND I 91 | 1 |
| HASLETT | NJ | LT | 031573 | 140 | 83 | 01 09 56 | DAV U 73 | 1 |
| HASSELFIELD | HM | A SLT | W31581 | 140 | 00 | 24 06 63 | STAD E 18 | 5 |
| HATTON | JT | CDT | 031666 | 100 | 00 | 01 09 63 | R ROADS N 60 | 1 |
| HAWES | WM | CDT | 031699 | 100 | 00 | 01 09 63 | DONNA H 07 | 1 |
| HAWKES | MR | SLT | 031713 | 110 | 00 | 01 09 62 | S VS880 C880 | 7 |
| HAWKINS | AE | LT STAR | 031722 | 168 | 00 | 01 04 58 | STAD E 18 | 1 |
| HAWKINS | RG | SLT | 031732 | 100 | 00 | 01 05 61 | MACKENZ J261 | 1 |
| HAWRYSH | FJ | LT | 031754 | 130 | 67 | 08 02 57 | SUSSEX J313 | 1 |
| HAWTHORNE | A | LT | 031756 | 110 | 00 | 10 07 57 | S VU 32 C032 | 1 |
| HAYDEN | RC | CDR | 031810 | 230 | 00 | 01 01 59 | DN INF D 01 | 1 |
| HAYDON | PT | LT | 031811 | 120 | 00 | 16 09 62 | RN SUB A015 | 1 |
| HAYES | BE | LT | 031814 | 130 | 01 | 11 03 58 | COCATRA J004 | 1 |
| HAYES | GH | CAPT | 031840 | 130 | 00 | 01 07 59 | CCC 2 J002 | 1 |
| HAYES | LE | SLT | W31861 | 295 | 00 | 22 03 63 | CF HOSP E 16 | 5 |
| HAYES | WP | CAPT | 031880 | 130 | 17 | 01 01 61 | SPECIAL I 90 | 1 |
| HAYES | WR | LT | 031883 | 140 | 40 | 25 02 57 | QUEPILLE A264 | 1 |
| HAYLEY | AL | LCDR | 031885 | 140 | 70 | 15 11 62 | VENTURE N 66 | 1 |
| HAYNE | PU | CDT | 031911 | 140 | 00 | 01 09 63 | VENTURE N 66 | 7 |
| HAYTER | HW | LT | 031917 | 140 | 41 | 01 07 61 | SHEAR E 28 | 1 |
| HAYWARD | RB | CDR | 031940 | 130 | 00 | 01 07 57 | FOAC E 00 | 1 |
| HAYWARD | TS | LT | 031942 | 130 | 00 | 28 12 56 | STAD E 18 | 1 |
| HAYWARD | WL | LCDR | 031943 | 130 | 17 | 01 01 59 | COLMBIA A260 | 1 |
| HAYWOOD | E | LT | 031945 | 203 | 00 | 01 01 61 | FOPC N 00 | 1 |
| HEALEY | EJ | LT | 031973 | 140 | 40 | 16 07 59 | CAYUGA A218 | 1 |
| HEALEY | L | LCDR | 031971 | 140 | 60 | 28 02 59 | SUPLANT E 10 | 1 |
| HEASLIP | RG | LCDR | O RN | HN | | | JMWS E 20 | |
| HEATER | GW | LT | 032043 | 130 | 25 | 01 04 55 | CAPE B J100 | 1 |
| HEATH | R | LCDR | 032053 | 110 | 00 | 06 04 54 | DN PLAN D 13 | 1 |
| HEATH | TC | CDT | 032055 | 140 | 00 | 01 09 63 | VENTURE N 66 | 7 |
| HEATLEY | GE | LT | 032057 | 200 | 00 | 08 01 59 | RU EAST E 44 | 1 |
| HEATON | DJ | LCDR | 032065 | 140 | 40 | 01 10 61 | GATNEAU A236 | 1 |
| HEBB | EM | LT | W32097 | 295 | 00 | 25 08 54 | CF HOSP E 16 | 1 |
| HEBBERT | TL | LCDR | 032107 | 130 | 13 | 20 12 56 | FOAC E 00 | 1 |
| HEDLEY | J | LT | 032124 | 140 | 40 | 07 04 60 | ST THER J309 | 1 |
| HELLYER | NF | LCDR | 032211 | 140 | 55 | 15 11 61 | OSEEK E E 56 | 1 |
| HELPS | JA | CDT | 032217 | 100 | 00 | 01 09 62 | MALAHAT Q 38 | 1 |
| HENAIRE | S | CDT | 032253 | 100 | 00 | 01 09 62 | DONNA H 07 | 1 |
| HENDEL | HW | CDT | 032257 | 100 | 00 | 01 09 62 | CHIPPA W 31 | 1 |
| HENDERSON | DA | LT | 032272 | 130 | 00 | 01 04 61 | STAD E 18 | 1 |
| HENDERSON | JL | LCDR | 032346 | 210 | 00 | 12 02 62 | SECOND I 91 | 1 |
| HENDERSON | WD | LT | 032377 | 420 | 08 | 08 08 58 | FOAC E 00 | 1 |

ALPHABETICAL INDEX OF OFFICERS SERVING IN THE RCN (REGULAR FORCE)

| NAME | RANK | FILE No. | DESIGNATOR | SUB-SPECIALTY | SENIORITY | WHERE SERVING | CONDITION OF SERVICE | | |
|---------------|------|----------|------------|---------------|-----------|---------------|----------------------|------|---|
| HENDRY | WS | LCDR | 032414 | 130 | 01 | 02 11 54 | DN FER | D 17 | 1 |
| HENLEY | AA | LCDR | 032435 | 130 | 01 | 18 07 59 | SASKWN | A262 | 1 |
| HENLY | DA | LT | 032432 | 430 | 55 | 21 01 60 | CAPE B | J100 | 1 |
| HENNESSY | FL | CDT | 032439 | 100 | 00 | 01 09 62 | DONNA | H 07 | 1 |
| HENNESSY | RL | CMDBRE | 032440 | 130 | 00 | 30 06 60 | FOAC | E 00 | 1 |
| HENNING | RV | CAPT | 032460 | 140 | 50 | 01 01 58 | DGFE | D 74 | 1 |
| HENRY | RL | LT | 032542 | 430 | 60 | 02 12 56 | DSDC | D 72 | 1 |
| HENRY | V | CDR | 032551 | 140 | 70 | 01 01 61 | STAD | E 18 | 1 |
| HENRY | WG | SLT | 032552 | 100 | 00 | 01 05 62 | CHAUDRE | A235 | 1 |
| HENSHAW | FG | LCDR | 032560 | 130 | 13 | 01 04 56 | T NOVA | A259 | 1 |
| HERDMAN | RJ | LT | 032616 | 430 | 40 | 01 01 60 | NADEN | N 18 | 1 |
| HERRNDORF | FW | LT | 032682 | 130 | 00 | 11 12 58 | STAD | E 18 | 1 |
| HERTZBERG | JS | LCDR | 032700 | 130 | 17 | 16 08 55 | NEWGLAS | J315 | 1 |
| HESELTINE | JC | LCDR | 032707 | 140 | 50 | 36 11 59 | D S ENG | D 74 | 1 |
| HEWER | JD | LCDR | 032764 | 110 | 00 | 23 09 63 | RMC | E 62 | 1 |
| HEWETT | HR | CDT | 032768 | 100 | 00 | 01 09 63 | CARLE | H 08 | 1 |
| HEWTON | MJ | SLT | 032837 | 130 | 00 | 16 08 61 | GRANBY | E 03 | 1 |
| HEYFRON | TA | CDT | 032844 | 140 | 00 | 01 09 63 | VENTURE | N 66 | 7 |
| HICK | LW | CDT | 032891 | 100 | 00 | 01 09 60 | COND | H 00 | 1 |
| HICKS | TD | LCDR | 032966 | 250 | 00 | 28 05 56 | SPECIAL | I 90 | 1 |
| HIGGS | DA | LCDR | 033033 | 140 | 70 | 02 02 58 | CAPE B | J100 | 1 |
| HILL | AE | CMD O | 033062 | 200 | 00 | 22 03 49 | YORK | H 10 | 5 |
| HILL | DR | LCDR | 033105 | 130 | 17 | 17 09 60 | CATAR | H 09 | 1 |
| HILL | GH | LCDR | 033107 | 130 | 01 | 31 03 60 | DN FER | D 17 | 1 |
| HILL | PC | CDT | 033132 | 100 | 00 | 01 09 62 | PREVOST | H 13 | 1 |
| HILLABY | WG | CMD O | 033159 | 270 | 00 | 17 04 63 | GLOUCES | G 00 | 1 |
| HILLIARD | GS | LCDR | 033177 | 110 | 17 | 20 05 57 | MARGREE | J230 | 1 |
| HILTON | KW | LT | 033188 | 250 | 00 | 15 10 61 | COCATRA | J004 | 1 |
| HILTZ | JS | LCDR | 033195 | 130 | 20 | 16 10 62 | STAD | E 18 | 1 |
| HIMSL | FJ | LCDR | 033203 | 410 | 60 | 01 04 60 | STAD | E 18 | 1 |
| HINCHLIFFE | DR | LT | 033212 | 130 | 00 | 16 10 61 | GRANBY | E 03 | 1 |
| HINDLE | HF | LCDR | 033250 | 430 | 40 | 25 07 58 | HOCLAGA | E 58 | 1 |
| HINDLE | WR | LCDR | 033255 | 296 | 00 | 27 07 58 | FIX TRI | E 80 | 1 |
| HINKEL | HP | CMD O | 033285 | 430 | 55 | 29 05 61 | PNO MON | E 57 | 1 |
| HINTON | PR | CDR | 033290 | 130 | 00 | 01 01 60 | ATHAB | A219 | 1 |
| HISSINK | JA | CDT | 033335 | 100 | 00 | 01 09 61 | DONNA | H 07 | 1 |
| HITCH | WL | CMD O | 033337 | 430 | 40 | 24 08 59 | SUPLANT | E 10 | 1 |
| HITESMAN | RI | LCDR | 033344 | 130 | 01 | 12 11 62 | CCC 2 | J002 | 1 |
| HOBBS | JE | LCDR | 033383 | 130 | 00 | 16 07 59 | JAMES B | J152 | 1 |
| HOCKIN | EW | CDT | 033404 | 100 | 00 | 01 09 63 | DISCV | Q 36 | 1 |
| HOCKINGS | DR | LT | W33415 | 295 | 00 | 08 02 63 | CF HOSP | E 16 | 1 |
| HODGKIN | WB | SLT | 033472 | 100 | 00 | 01 05 63 | STAD | E 18 | 1 |
| HODGSON | M | LT | 033551 | 130 | 00 | 16 04 62 | ATHAB | A219 | 1 |
| HOGAN | JD | A SLT | 033612 | 290 | 00 | 01 09 61 | YORK | H 10 | 4 |
| HOGG | GG | LT | 033618 | 410 | 25 | 01 01 60 | PNO QUE | E 61 | 1 |
| HOGG | IM | CMD O | 033616 | 430 | 55 | 02 07 63 | SUPLANT | E 10 | 5 |
| HOGG | Rw | LT | 033619 | 440 | 87 | 01 01 59 | BONAV | A022 | 1 |
| HOLLAND | A | CDT | 033711 | 100 | 00 | 01 09 63 | DISCV | Q 36 | 1 |
| HOLLAND | AG | LCDR | 033715 | 220 | 00 | 01 02 53 | PREVOST | H 13 | 1 |
| HOLLAND | JT | LT | 033745 | 130 | 00 | 13 03 59 | COCATRA | J004 | 1 |
| | | | | | | | ANTIGSH | J301 | |
| HOLLINGSWORTH | WJ | A SLT | 033808 | 290 | 00 | 01 09 62 | NONSUCH | Q 34 | 4 |
| HOLLOWAY | WJ | CMD O | 033823 | 297 | 00 | 17 04 63 | STAD | E 18 | 1 |
| HOLLYWOOD | HE | LCDR | 033826 | 110 | 00 | 18 04 58 | S VS880 | C880 | 1 |
| HOLMES | AJ | LT | 033833 | 110 | 00 | 29 04 61 | CAYUGA | A218 | 1 |
| HOLMES | BA | CDT | 033835 | 100 | 00 | 01 09 63 | R ROADS | N 60 | 1 |
| HOLMES | GR | LCDR | 033855 | 290 | 00 | 15 01 54 | CABOT | H 02 | 1 |
| HOLTBY | LG | LCDR | 033953 | 140 | 60 | 01 01 58 | DGFE | D 74 | 1 |
| HOOD | AW | LCDR | 033975 | 297 | 00 | 06 03 60 | NADEN | N 18 | 1 |
| HOOD | WH | SLT | 033978 | 110 | 00 | 01 09 63 | CHIPPA | Q 31 | 7 |
| HOPE | DB | LT | 034025 | 130 | 30 | 01 04 58 | COWICHN | J162 | 1 |
| HOPE | FH | LT | 034035 | 100 | 00 | 05 04 62 | COLMBIA | A260 | 1 |
| HOPE | GA | LT | 034037 | 201 | 00 | 01 04 57 | DNW | D 78 | 1 |
| HOPFNER | CA | SLT | W34062 | 295 | 00 | 12 01 63 | CF HOSP | E 16 | 5 |
| HOPKINS | GL | CDR | 034070 | 140 | 60 | 01 01 60 | CCC 2 | J002 | 1 |

ALPHABETICAL INDEX OF OFFICERS SERVING IN THE RCN (REGULAR FORCE)

| NAME | RANK | FILE No. | DESIGNATOR | SUB-SPECIALTY | SENIORITY | WHERE SERVING | CONDITION OF SERVICE |
|--------------|------|----------|------------|---------------|-----------|---------------|----------------------|
| HOPKINS | SE | LCDR | 034078 | 140 | 40 | 03 10 58 | DMEE D 72 1 |
| HOPPER | RW | CDT | 034082 | 100 | 00 | 01 09 63 | BRUNS H 04 1 |
| HOPPS | EK | CMD O | 034085 | 430 | 40 | 29 05 62 | STAD E 18 1 |
| HORNER | AR | LT | 034154 | 110 | 00 | 01 10 60 | N VU 33 L033 1 |
| HORSEMAN | BC | CDT | 034168 | 100 | 00 | 01 09 61 | DISCV Q 36 1 |
| HORSFIELD | SA | SLT | W34167 | 295 | 00 | 12 01 62 | CORNWAL E 36 5 |
| HORTIE | CL | LCDR | 034164 | 450 | 70 | 10 01 60 | FOPC N 00 1 |
| HOTSENPILLER | WB | LT | 034194 | 130 | 41 | 17 01 58 | JONGERE J318 1 |
| HOTTE | NF | CDT | 034196 | 100 | 00 | 01 09 58 | RMC E 62 1 |
| HOULE | RJ | LT | 034229 | 430 | 40 | 01 01 63 | BONAV A022 1 |
| HOULISTON | PR | CDT | 034233 | 100 | 00 | 01 09 59 | RMC E 62 1 |
| HOUSE | JN | LCDR | 034233 | 100 | 00 | 01 09 59 | CAPE B J100 1 |
| HOUSTON | AT | LT | 034272 | 130 | 00 | 15 02 58 | ALGONON A224 1 |
| HOUSTON | RH | LCDR | 034278 | 140 | 41 | 27 10 62 | DADP D 73 1 |
| HOWARD | AP | LT | 034295 | 130 | 12 | 02 10 55 | COWICHN J162 1 |
| HOWARD | HJ | CDT | 034357 | 100 | 00 | 01 09 63 | DISCV Q 36 1 |
| HOWARD | WR | LCDR | 034370 | 200 | 00 | 31 01 52 | NAEN N 18 1 |
| HOWDEN | RG | LT | 034403 | 130 | 00 | 16 05 62 | MIRMCHI J163 7 |
| HOWE | JP | LCDR | 034415 | 130 | 09 | 01 02 53 | CANDEPE N 06 1 |
| HOWE | NA | SLT | W34423 | 295 | 00 | 22 03 63 | CF HOSP E 16 5 |
| HOWE | WH | CDR | 034440 | 130 | 09 | 01 01 57 | DN COM D 17 1 |
| HOWIF | WL | CH P 2 | 034486 | 280 | 00 | 24 01 59 | CORNWAL E 36 5 |
| HOWITT | DM | LCDR | 034500 | 130 | 00 | 01 05 52 | CANDEPH E 06 1 |
| HOWLAND | VW | CAPT | 034520 | 140 | 70 | 01 01 61 | NIAGARA E 52 1 |
| HOYTE | GA | LCDR | 034553 | 130 | 09 | 19 02 54 | DN COM D 17 1 |
| HUBNER | PJ | CDT | 034584 | 100 | 00 | 01 09 63 | DISCV Q 36 1 |
| HUCULAK | W | LCDR | 034590 | 140 | 60 | 01 05 52 | DFM D 78 1 |
| HUDON | BJ | SLT | W34592 | 295 | 00 | 22 03 63 | CF HOSP E 16 5 |
| HUDON | LJ | SLT | 034593 | 100 | 00 | 01 05 61 | SKREENA J207 1 |
| HUDSON | GC | LCDR | 034608 | 130 | 00 | 06 11 49 | DONNA H 07 1 |
| HUDSON | H | A SLT | 034612 | 290 | 00 | 01 09 61 | PREVOST H 13 4 |
| HUDSON | JB | LT | 034614 | 130 | 00 | 26 02 55 | CORNWAL E 36 1 |
| HUESTIS | CE | LT | 034647 | 430 | 40 | 01 04 57 | KOOTNY A258 1 |
| HUGHES | AH | LCDR | 034685 | 140 | 60 | 21 02 62 | SUPLANT E 10 1 |
| HUGHES | RL | LCDR | 034751 | 110 | 00 | 28 09 54 | YORK H 10 1 |
| HUGHES | RS | CDT | 034752 | 100 | 00 | 01 09 63 | BRUNS H 04 1 |
| HUGHES | WA | LCDR | 034755 | 130 | 13 | 03 12 57 | NIobe E 50 1 |
| HULL | L | LCDR | 034787 | 110 | 00 | 21 08 61 | TAC TRG E 22 1 |
| HUMBLE | CH | LT | 034825 | 130 | 18 | 23 02 56 | VENTURE N 66 1 |
| HUNT | EC | LT | 034907 | 410 | 27 | 29 05 60 | BONAV A022 1 |
| HUNT | RC | A LT | 034977 | 130 | 00 | 28 03 61 | STAD E 18 1 |
| HUNT | WG | LCDR | 034989 | 130 | 00 | 18 11 54 | SCOTIAN H 03 1 |
| HUNTER | ER | LT | 035032 | 110 | 87 | 01 08 56 | SHEAR E 28 1 |
| HUNTER | HJ | CDR | 035040 | 110 | 88 | 01 07 54 | BYTOWN E 48 1 |
| HUNTER | PB | CMD O | 035078 | 410 | 25 | 29 05 61 | COCATRA J004 1 |
| HUNTER | RG | LT | 035085 | 140 | 70 | 06 02 56 | FOAC E 00 1 |
| HURCOMB | PR | CAPT | 035170 | 210 | 00 | 01 07 51 | ACNP A D 30 1 |
| HURFORD | GO | SLT | 035172 | 130 | 00 | 01 09 60 | JAF D 30 1 |
| HURTUBISE | RA | CDT | 035247 | 100 | 00 | 01 09 61 | SWANSEA A306 1 |
| HURFORD | RA | CDT | 035247 | 100 | 00 | 01 09 61 | CARLE H 08 1 |
| HUSBAND | AC | LT | 035248 | 140 | 40 | 15 09 59 | DFM D 78 1 |
| HUSHER | J | CDR | 035250 | 130 | 17 | 01 01 58 | FIX TRI E 80 1 |
| HUSSEY | DJ | CDT | 035275 | 100 | 00 | 01 09 62 | CABOT H 02 1 |
| HUTCHESON | JG | CDR | 035288 | 140 | 83 | 01 01 63 | DOPS S D 74 1 |
| HUTCHINS | HR | LT | 035342 | 440 | 80 | 10 12 60 | BONAV A022 1 |
| HUTCHINS | LJ | CDR | 035345 | 130 | 00 | 01 01 59 | VCNS D 10 1 |
| HUTCHINSON | WD | LCDR | 035357 | 140 | 40 | 01 06 55 | DGFE D 74 1 |
| HUTCHINSON | WE | SLT | 035359 | 100 | 00 | 01 09 63 | BONAV A022 1 |
| HUXTABLE | JH | LCDR | 035406 | 130 | 05 | 01 01 62 | SIOUX A225 1 |
| HYMAN | EJ | LCDR | 035418 | 130 | 00 | 08 04 55 | COND H 00 1 |
| HYNDMAN | DJ | CDT | 035427 | 100 | 00 | 01 09 59 | RMC E 62 1 |
| IFE | DA | LT | 035479 | 296 | 60 | 01 04 57 | FOAC E 00 1 |
| ILSLLEY | CP | LCDR | 035481 | 140 | 70 | 01 03 62 | FRASER J233 1 |
| INGLIS | GK | CDR | 035500 | 140 | 40 | 01 01 59 | BONAV A022 1 |
| INGLIS | IC | LCDR | 035515 | 130 | 00 | 22 02 61 | DN FER D 17 1 |

ALPHABETICAL INDEX OF OFFICERS SERVING IN THE RCN (REGULAR FORCE)

| NAME | RANK | FILE No. | DESIGNATOR | SUB-SPECIALTY | SENIORITY | WHERE SERVING | CONDITION OF SERVICE |
|----------|------------|----------|------------|---------------|-----------|---------------|----------------------|
| INGLIS | JA LT | 035521 | 140 | 40 | 15 04 56 | DMEC | D 72 1 |
| INGLIS | N SLT | 035526 | 110 | 00 | 01 05 61 | S VS880 | C880 1 |
| INGRAM | CA SLT | W35543 | 295 | 00 | 12 12 62 | NADEN | N 18 5 |
| INGRAM | DR LCDR | 035544 | 130 | 13 | 21 09 63 | NADEN | N 18 1 |
| INGRAM | FJ SLT | 035545 | 100 | 00 | 01 05 61 | STAD | E 18 1 |
| INNES | DP CDT | 035619 | 100 | 00 | 01 09 60 | CARLE | H 08 1 |
| INSLEY | JE LCDR | 035627 | 430 | 60 | 25 08 57 | DFM | D 78 1 |
| INWOOD | RR CDT | 035629 | 100 | 00 | 01 09 63 | CARLE | H 08 1 |
| IRONSIDE | JE CDT | 035651 | 100 | 00 | 01 09 62 | STAR | H 11 1 |
| IRVINE | TA LCDR | 035696 | 130 | 00 | 22 07 57 | HYDRO | D 13 1 |
| IRVING | HV LCDR | 035710 | 250 | 00 | 14 01 50 | DISCV | Q 36 1 |
| IRWIN | EB CMD O | 035747 | 440 | 84 | 29 05 61 | SHEAR | E 28 1 |
| IRWIN | GA CMD O | 035749 | 400 | 33 | 29 05 61 | NEWGLAS | J315 1 |
| IRWIN | RB CDR | 035765 | 290 | 00 | 01 07 61 | SECOND | I 91 1 |
| ISAAC | HW CDR | 035800 | 140 | 83 | 01 07 54 | DAV | D 73 1 |
| ISCOE | S LT | 035822 | 420 | 12 | 23 03 58 | DN COM | D 17 1 |
| ISHAM | C CDT | 035828 | 100 | 00 | 01 09 62 | DISCV | Q 36 1 |
| ISLES | KM CMD O | 035837 | 430 | 40 | 29 05 62 | SUPLANT | E 10 1 |
| IVANY | HG LCDR | 035846 | 140 | 55 | 31 01 59 | SUPLANT | E 10 1 |
| JACK | RG SLT | 035892 | 100 | 00 | 01 05 62 | ASSINIB | A234 1 |
| JACKSON | CP A SLT | 035939 | 600 | 00 | 01 09 62 | LANARK | A321 8 |
| JACKSON | DG LT | 035945 | 140 | 87 | 13 03 57 | SCOTIAN | H 03 5 |
| JACKSON | GH LT | 035954 | 120 | 00 | 01 07 59 | COCATRA | J004 1 |
| JACKSON | JQ CDT | 035986 | 100 | 00 | 01 09 60 | ST THER | J309 |
| JACKSON | JW LT STAR | 035985 | 152 | 00 | 01 01 63 | CATAR | H 09 1 |
| JACKSON | LA LCDR | 035990 | 450 | 70 | 02 02 58 | YORK | H 10 1 |
| JACKSON | NS LCDR | 035996 | 130 | 01 | 20 12 56 | GLOUCES | G 00 1 |
| JACKSON | R SLT | 036034 | 110 | 00 | 01 09 61 | STAD | E 18 1 |
| JACKSON | RL CDT | 036021 | 100 | 00 | 01 09 62 | S VS880 | C880 7 |
| JACKSON | TL CH P 3 | 036053 | 280 | 00 | 01 09 62 | RMC | E 62 1 |
| JACQUES | HJ CDT | 036102 | 100 | 00 | 23 01 59 | CORNWAL | E 36 1 |
| JAMES | HH A LT | 036134 | 260 | 00 | 01 09 62 | COL MIL | E 64 1 |
| JAMES | WE LCDR | 036165 | 110 | 00 | 08 08 57 | DNW | D 78 5 |
| JAMIESON | HT LCDR | 036209 | 296 | 00 | 21 02 60 | DIV EST | N 03 1 |
| JAMIESON | J CMD O | 036214 | 430 | 55 | 02 08 58 | CF HOSP | E 16 1 |
| JAMIESON | K LCDR | 036212 | 140 | 60 | 14 08 61 | SUPLANT | E 10 1 |
| JAMIESON | W LT | 036236 | 430 | 40 | 25 07 58 | CAPE B | J100 1 |
| JAMIESON | WM LCDR | 036240 | 450 | 70 | 01 01 63 | SUPSYD | E 34 1 |
| JARDINE | FD LT | 036282 | 140 | 60 | 29 09 53 | DFM | D 78 1 |
| JARDINE | WR LT | 036283 | 110 | 00 | 01 09 56 | NIAGARA | E 52 1 |
| JARRETT | AL LT | 036288 | 110 | 00 | 01 10 60 | S VU 32 | C032 1 |
| JASPER | AK CDT | 036342 | 140 | 00 | 18 12 60 | OUTREMT | A310 1 |
| JEAN | L CDT | 036354 | 100 | 00 | 01 09 63 | VENTURE | N 66 7 |
| JECKELL | F LT | 036361 | 430 | 40 | 01 09 60 | MONTC LM | H 06 1 |
| JEFFERS | WC SLT | 036367 | 100 | 00 | 07 04 57 | DSDC | D 72 1 |
| JEFFREYS | ET CDR | 036405 | 140 | 50 | 01 05 63 | STAD | E 18 1 |
| JEKYLL | RG LT | 036476 | 140 | 41 | 01 07 55 | STAD | E 18 1 |
| JELLETT | JD LCDR | 036480 | 130 | 05 | 01 05 57 | BONAV | A022 1 |
| JENKINS | AY CDR | 036506 | 100 | 00 | 01 07 55 | YORK | H 10 1 |
| JENKINS | H LT | 036508 | 430 | 40 | 01 09 61 | HOCLAGA | E 58 1 |
| JENKINS | JO A SLT | 036512 | 140 | 00 | 01 09 63 | PNO QUE | E 61 1 |
| JENKINS | RA LCDR | 036514 | 230 | 00 | 14 02 62 | RESOLUT | A154 5 |
| JENNINGS | RS LT | 036542 | 140 | 70 | 29 09 55 | COND | H 00 1 |
| JENNINGS | TC CDT | 036549 | 100 | 00 | 16 12 59 | JONGERE | J318 1 |
| JENSON | LB CDR | 036570 | 130 | 00 | 01 09 63 | R ROADS | N 60 1 |
| JESSEN | SK CDT | 036616 | 100 | 00 | 01 07 55 | DNOM | D 50 1 |
| JESSOP | JC LT | 036626 | 450 | 67 | 01 09 62 | MALAHAT | Q 38 1 |
| JETTE | JJ CDT | 036649 | 100 | 00 | 01 01 63 | CCC 2 | J002 1 |
| JETTE | MJ CMDRE | 036650 | 130 | 00 | 01 09 60 | RMC | E 62 1 |
| JEWERS | JW LCDR | 036651 | 420 | 08 | 12 06 63 | COMLAN | E 55 1 |
| JOBORN | FE LT | 036653 | 130 | 83 | 27 04 61 | DN COM | D 17 1 |
| JOBSON | WF LCDR | 036660 | 140 | 70 | 20 10 58 | S VU 32 | C032 1 |
| JOHN | WD CDT | 036675 | 100 | 00 | 06 11 51 | SPECIAL | I 90 1 |
| JOHNS | LR LCDR | 036680 | 140 | 40 | 01 09 59 | RMC | E 62 1 |
| | | | | | 01 01 55 | SUP PAC | N 10 1 |

ALPHABETICAL INDEX OF OFFICERS SERVING IN THE RCN (REGULAR FORCE)

| NAME | RANK | FILE No. | DESIGNATOR | SUB-SPECIALTY | SENIORITY | WHERE SERVING | CONDITION OF SERVICE | | |
|------------|------|----------|------------|---------------|-----------|---------------|----------------------|------|---|
| JOHNSON | AI | CDT | 036719 | 100 | 00 | 01 09 63 | DISCV | Q 36 | 1 |
| JOHNSON | AP | CDR | 036722 | 270 | 00 | 01 01 61 | GLOUCES | G 00 | 1 |
| JOHNSON | CA | SLT | 036762 | 110 | 00 | 01 09 62 | S VS880 | C880 | 7 |
| JOHNSON | FG | CDT | 036788 | 100 | 00 | 01 09 63 | CHIPPA | Q 31 | 1 |
| JOHNSON | GP | LCDP | 036828 | 140 | 70 | 30 06 59 | FIX TRI | E 80 | 1 |
| JOHNSON | GW | CMD O | 036842 | 410 | 27 | 05 04 60 | FOAC | E 00 | 1 |
| JOHNSON | JA | LCDR | 036850 | 140 | 70 | 19 06 54 | NSD MTL | E 63 | 1 |
| JOHNSON | JA | LCDR | 036857 | 220 | 00 | 13 05 58 | NADEN | N 18 | 1 |
| JOHNSON | JE | CDT | 036859 | 100 | 00 | 01 09 60 | RMG | E 62 | 1 |
| JOHNSON | RL | LT | 036922 | 420 | 12 | 23 03 58 | FOAC | E 00 | 1 |
| JOHNSTON | AL | CDT | 036934 | 140 | 00 | 01 09 63 | VENTURE | N 66 | 7 |
| JOHNSTON | B | CDT | 036935 | 100 | 00 | 01 09 59 | DISCV | Q 36 | 1 |
| JOHNSTON | D5 | LT | 036971 | 130 | 00 | 06 06 59 | BUCKHAM | A314 | 1 |
| JOHNSTON | GE | LT | 036976 | 140 | 70 | 11 09 57 | SHEAR | E 28 | 1 |
| JOHNSTON | IN | LT | 036984 | 430 | 60 | 01 01 59 | SUPLANT | E 10 | 1 |
| JOHNSTON | JR | LCDR | 037000 | 120 | 00 | 24 05 55 | DNI | D 13 | 1 |
| JOHNSTON | JR | LT | 037001 | 600 | 70 | 01 07 55 | Q CHARL | H 05 | 8 |
| JOHNSTON | LL | SLT | W37022 | 295 | 00 | 15 02 63 | CF HOSP | E 16 | 5 |
| JOHNSTON | PG | A SLT | 036944 | 140 | 00 | 01 09 62 | CHIPPA | Q 31 | 7 |
| JOHNSTON | PL | SLT | 037055 | 140 | 00 | 01 09 63 | NEWGLAS | J315 | 7 |
| JOHNSTON | RC | CDT | J37057 | 100 | 00 | 01 09 59 | RMG | E 62 | 1 |
| JOHNSTON | VC | LCDR | 037071 | 110 | 00 | 06 03 54 | NIOBE | E 50 | 1 |
| JOHNSTON | WD | CDR | 037090 | 130 | 01 | 01 01 55 | STAD | E 18 | 1 |
| JOHNSTONE | GF | LT | 037114 | 130 | 00 | 01 01 61 | STAD | E 18 | 1 |
| JOLLEY | EJ | SLT | 037178 | 250 | 00 | 31 05 58 | VENTURE | N 66 | 5 |
| JONES | DA | SLT | 037258 | 110 | 00 | 01 09 63 | CHIPPA | Q 31 | 7 |
| JONES | DE | LT STAR | 037262 | 168 | 00 | 01 04 57 | RO WEST | N 44 | 1 |
| JONES | DM | CMD O | 037269 | 440 | 81 | 29 05 62 | SHEAR | E 28 | 1 |
| JONES | D5 | CDR | 037260 | 140 | 41 | 01 01 62 | DFM | D 78 | 1 |
| JONES | DW | CDT | 037266 | 100 | 00 | 01 09 62 | CHIPPA | Q 31 | 1 |
| JONES | EA | LT | W37271 | 295 | 00 | 13 10 62 | CF HOSP | E 16 | 5 |
| JONES | EM | LCDR | 037280 | 130 | 05 | 08 04 53 | DNM | D 30 | 1 |
| JONES | ET | LT | 037274 | 202 | 00 | 20 07 56 | NADEN | N 18 | 1 |
| JONES | FA | LT | 037306 | 410 | 16 | 01 04 55 | SHELBNE | E 02 | 1 |
| JONES | FJ | CDR | 037320 | 130 | 00 | 01 01 54 | DN OPS | D 13 | 1 |
| JONES | FT | CDT | 037313 | 100 | 00 | 01 09 63 | COL MIL | E 64 | 1 |
| JONES | JM | LT | 037372 | 130 | 00 | 01 07 62 | FORTUNE | J151 | 5 |
| JONES | JP | LCDR | 037375 | 130 | 01 | 24 08 61 | ANTIGSH | J301 | 1 |
| JONES | JR | CMD O | 037377 | 430 | 40 | 17 04 63 | ATHAB | A219 | 1 |
| JONES | JT | CDT | 037366 | 100 | 00 | 01 09 62 | R ROADS | N 60 | 1 |
| JONES | LR | CDT | 037391 | 140 | 00 | 01 09 63 | VENTURE | N 66 | 7 |
| JONES | M | LT | 037432 | 140 | 70 | 08 07 60 | VICTORV | A320 | 1 |
| JONES | MO | LCDR | 037430 | 130 | 09 | 13 04 51 | DNI | D 13 | 1 |
| JONES | RA | LT | 037473 | 130 | 00 | 01 07 55 | N WATER | A304 | 1 |
| JONES | RC | LT | 037458 | 297 | 00 | 01 04 55 | SHEAR | E 28 | 1 |
| JONES | RH | LCDR | 037468 | 297 | 00 | 10 12 58 | FOPC | N 00 | 1 |
| JONES | TJ | CMD O | 037485 | 440 | 82 | 17 04 63 | S VS880 | C880 | 1 |
| JONES | WA | LT | 037494 | 110 | 00 | 09 11 53 | SHEAR | E 28 | 1 |
| JONES | WF | LCDR | 037498 | 140 | 70 | 13 11 56 | HOCLAGA | E 58 | 1 |
| JORDAN | JF | LCDR | 037543 | 130 | 70 | 02 05 52 | NIAGARA | E 52 | 1 |
| JOUDREY | CG | LCDR | 037586 | 140 | 60 | 01 04 60 | BONAV | A022 | 1 |
| JOY | HD | CDR | 037600 | 110 | 00 | 01 01 63 | DNOM | D 50 | 1 |
| JOYCE | DR | LT | 037607 | 140 | 70 | 26 10 55 | DMST | D 76 | 1 |
| JUDD | BL | LCDR | 037636 | 130 | 01 | 28 05 54 | D S ENG | D 74 | 1 |
| JUDGE | B | SLT | W37639 | 295 | 00 | 06 10 61 | CF HOSP | E 16 | 5 |
| JUDGE | NW | LT | 037643 | 110 | 00 | 19 09 58 | NIAGARA | E 52 | 1 |
| JULL | RD | CDT | 037668 | 100 | 00 | 01 09 59 | RMG | E 62 | 1 |
| KADEY | TA | LCDR | 037685 | 297 | 00 | 01 07 60 | CORNWAL | E 36 | 1 |
| KAERSVANG | PE | CDT | 037686 | 100 | 00 | 01 09 61 | R ROADS | N 60 | 1 |
| KALICHACK | AA | LCDR | 037708 | 200 | 00 | 06 11 59 | FOPC | N 00 | 1 |
| KANARY | GT | CDT | 037711 | 100 | 00 | 01 09 62 | COL MIL | E 64 | 1 |
| KANWISHER | W | LCDR | 037718 | 140 | 60 | 01 02 57 | DOPS S | D 74 | 1 |
| KARAGIANIS | AC | LCDR | 037720 | 140 | 40 | 04 08 55 | DFM | D 78 | 1 |
| KASEMETS | JT | CDT | 037753 | 100 | 00 | 01 09 63 | RMG | E 62 | 1 |
| KASTNER | GA | LCDR | 037755 | 120 | 60 | 01 12 59 | RN SUB | A015 | 1 |

ALPHABETICAL INDEX OF OFFICERS SERVING IN THE RCN (REGULAR FORCE)

| NAME | | RANK | FILE No. | DESIGNATOR | SUB-SPECIALTY | SENIORITY | WHERE SERVING | CONDITION OF SERVICE |
|--------------|----|---------|----------|------------|---------------|-----------|-------------------|----------------------|
| KAUTZ | GW | SLT | 037757 | 100 | 00 | 01 05 60 | FRASER | J233 1 |
| KAY | DL | CDT | 037759 | 140 | 00 | 01 09 63 | VENTURE | N 66 7 |
| KAY | JL | LT | 037761 | 130 | 12 | 05 05 57 | BUCKHAM | A314 1 |
| KEARNS | SA | LT | W37824 | 140 | 00 | 01 01 59 | CM PAC | N 01 1 |
| KEARTON | GC | LCDR | 037826 | 140 | 60 | 15 10 56 | OSEER W | N 56 1 |
| KEATING | JW | LT | 037856 | 450 | 70 | 01 04 57 | FOAC | E 00 1 |
| KEDDY | CJ | LT | 037863 | 430 | 40 | 16 08 59 | PNO MON | E 57 1 |
| KEEFER | FN | LCDR | 037886 | 130 | 00 | 30 04 56 | CANDEPE | N 06 1 |
| KEIRSTEAD | ER | LCDR | 037972 | 290 | 00 | 15 07 56 | NIAGARA | E 52 1 |
| KELLER | RG | LCDR | 0 USN | US | | | DSRA | D 13 |
| KELLETT | J1 | A LT | 038024 | 250 | 00 | 04 07 63 | NADEN | N 18 5 |
| KELLETT | RG | CDT | 038028 | 100 | 00 | 01 09 62 | CABOT | H 02 1 |
| KELLINGTON | TM | LCDR | 038042 | 430 | 40 | 28 07 57 | DSDC | D 72 1 |
| KELLY | EJ | SLT | 038055 | 130 | 00 | 01 09 61 | LAMARK | A321 7 |
| KELLY | FB | LT | 038065 | 140 | 70 | 03 09 62 | GRANBY | E 03 5 |
| KELLY | MK | LCDR | 038145 | 130 | 09 | 07 07 56 | CAPE S | A101 1 |
| KELLY | TD | CH RC 2 | 038047 | 285 | 00 | 18 07 55 | STAD | E 18 1 |
| KEMP | TM | CDT | 038226 | 140 | 00 | 01 09 62 | VENTURE | N 66 7 |
| KEMPSTER | JG | LCDR | 038237 | 203 | 00 | 05 08 56 | DN PHOT | D 76 1 |
| KEMPTON | JH | LT | 038241 | 270 | 00 | 01 01 59 | INUVIK | P 33 1 |
| KENDRICK | MJ | SLT | 038272 | 100 | 00 | 01 05 62 | QUEPILLE | A264 1 |
| KENNEDY | AF | CDT | 038292 | 100 | 00 | 01 09 61 | RMC | E 62 1 |
| KENNEDY | EM | LCDR | 038310 | 270 | 00 | 11 11 62 | CHURCH | P 32 1 |
| KENNEDY | JK | LCDR | 038367 | 110 | 00 | 28 02 61 | SHEAR | E 28 1 |
| KENNY | TW | LT | 038447 | 430 | 40 | 19 12 57 | COCATRA SUSSEX | J004 1 J313 |
| KENT | AC | LCDR | 038460 | 140 | 40 | 05 08 56 | OSEER W | N 56 1 |
| KENT | M | LCDR | 038505 | 140 | 40 | 01 09 57 | SUPLANT | E 10 1 |
| KENWARD | LR | CDT | 038535 | 100 | 00 | 01 09 63 | R ROADS | N 60 1 |
| KEOHANE | TJ | LCDR | 038560 | 140 | 40 | 16 03 51 | FIX TRI | E 80 1 |
| KER | SI | LCDR | 038582 | 130 | 05 | 18 06 59 | NIQBE | E 50 1 |
| KERLEY | AH | CDR | 038590 | 140 | 40 | 01 01 56 | FOPC | N 00 1 |
| KERR | A | CDT | 038616 | 100 | 00 | 01 09 61 | R ROADS | N 60 1 |
| KERR | AW | LT | 038614 | 430 | 40 | 01 01 60 | DMST | D 76 1 |
| KERR | RC | CDT | 038622 | 100 | 00 | 01 09 62 | DISCV | Q 36 1 |
| KERR | RH | SLT | 038688 | 100 | 00 | 01 09 61 | CHAUDRE | A235 1 |
| KIDD | BM | LCDR | 038793 | 130 | 33 | 07 01 57 | STAD | E 18 1 |
| KIDD | DJ | LCDR | 038795 | 290 | 00 | 02 05 56 | FIX TRI | E 80 1 |
| KIDD | RD | CDT | 038822 | 100 | 00 | 01 09 62 | R ROADS | N 60 1 |
| KIDD | WM | CAPT | 038830 | 130 | 13 | 01 01 63 | FIX TRI | E 80 1 |
| KIELY | DJ | LT | W38873 | 140 | 00 | 01 01 56 | NIQBE | E 50 1 |
| KIELY | JA | LCDR | 038875 | 140 | 60 | 01 12 58 | DFM | D 78 1 |
| KIERAN | HB | LT | 038879 | 130 | 00 | 01 12 60 | STAD | E 18 1 |
| KIESER | EA | LCDR | 038885 | 110 | 87 | 25 07 62 | S VU 32 | C032 1 |
| KILBRIDE | GJ | LT | 038908 | 130 | 00 | 24 02 58 | STAD | E 18 1 |
| KILPATRICK | AG | CDR | 038986 | 130 | 13 | 01 01 61 | QUEPILLE | A264 1 |
| KIMMERLY | EW | CDR | 039000 | 140 | 55 | 01 01 57 | PNO QUE | E 61 1 |
| KING | BA | LT | 039055 | 140 | 70 | 16 01 60 | SHEAR | E 28 1 |
| KING | CR | LT | 039059 | 140 | 70 | 15 09 58 | LA HULL | A305 1 |
| KING | DB | CDT | 039097 | 100 | 00 | 01 09 60 | COLMBIA | A260 1 |
| KING | DG | CAPT | 039100 | 130 | 00 | 01 07 52 | FIX TRI | E 80 1 |
| KING | FK | CDT | 039115 | 100 | 00 | 01 09 63 | COL MIL | E 64 1 |
| KING | MO | LT | W39143 | 600 | 00 | 17 02 60 | STAD | E 18 8 |
| KING | PC | SLT | 039145 | 100 | 00 | 01 05 63 | KOOTNY | A258 1 |
| KING | RJ | CDT | 039146 | 100 | 30 | 01 09 62 | CHIPPA | Q 31 1 |
| KING | SM | CDR | 039160 | 130 | 01 | 01 01 61 | STAD | E 18 1 |
| KINGS | D | LCDR | 039188 | 440 | 41 | 12 06 56 | DAM | D 73 1 |
| KINGSWELL | AE | LT | 039239 | 130 | 87 | 09 04 62 | STAD | E 18 5 |
| KINSMAN | WG | CDR | 039293 | 120 | 13 | 01 01 61 | NIQBE | E 50 1 |
| KIRBY | RH | LCDR | 039305 | 130 | 20 | 12 04 61 | FOAC | E 00 1 |
| KIRK | PA | LT | 039313 | 120 | 60 | 01 01 59 | SS 71 | J071 1 |
| KLASSEN | JB | SLT | 039419 | 110 | 00 | 01 05 61 | N VU 33 | L033 1 |
| KLIMUS | A | CDT | 039431 | 100 | 00 | 01 09 62 | YORK | H 10 1 |
| KLINGLE | WP | LT | 039432 | 140 | 70 | 01 01 60 | NADEN | N 18 1 |
| KNAPP-FISHER | RC | LT | 039426 | 130 | 00 | 10 08 57 | ANTIGSH | J301 1 |

**ALPHABETICAL INDEX OF OFFICERS SERVING IN THE RCN
(REGULAR FORCE)**

| NAME | | RANK | FILE No. | DESIGNATOR | SUB-SPECIALTY | SENIORITY | WHERE SERVING | CONDITION OF SERVICE |
|------------|----|--------|----------|------------|---------------|-----------|----------------|----------------------|
| KNAPTON | DW | CDT | 039433 | 100 | 00 | 01 09 63 | R ROADS | N 60 1 |
| KNIGHT | AB | A SLT | W39434 | 140 | 00 | 17 04 63 | FOAC | E 00 1 |
| KNIGHT | CJ | LCDR | 039443 | 290 | 00 | 01 07 61 | SHEAR | E 28 1 |
| KNIGHT | JA | LT | 039458 | 140 | 60 | 10 04 59 | DOPS S | Q 74 1 |
| KNOTT | AA | CDT | 039505 | 100 | 00 | 01 09 63 | DISCV | D 36 1 |
| KNOX | DW | CDR | 039580 | 110 | 00 | 01 01 57 | STAD | E 18 1 |
| KNOX | JC | LCDR | 039591 | 130 | 60 | 08 08 62 | FOAC | E 00 1 |
| KNOX | JH | LCDR | 039589 | 140 | 40 | 15 04 60 | BONAV | A022 1 |
| KORNING | JE | A CAPT | 039670 | 130 | 00 | 01 01 55 | FIX TRI | E 80 1 |
| KOROPECKI | YJ | CDT | 039668 | 100 | 00 | 01 09 60 | RMC | E 62 1 |
| KOSOLOFSKI | EA | SLT | W39677 | 295 | 00 | 20 11 62 | CORNWAL | E 36 5 |
| KOURI | PA | LT | 039681 | 140 | 60 | 01 12 57 | SUPLANT | E 10 1 |
| KOWALCHUK | T | LCDR | 039685 | 140 | 55 | 25 07 59 | SUP PAC | N 10 1 |
| KRISMER | LA | LT | 039708 | 250 | 00 | 13 02 62 | UNICORN | N 44 5 |
| KROGEL | WF | LCDR | 039715 | 140 | 60 | 04 11 59 | DFM | D 78 1 |
| KRUPKA | RF | SLT | 039719 | 600 | 00 | 01 07 62 | SWANSEA | A306 8 |
| KRYS | MH | CMD O | 039724 | 440 | 86 | 29 05 62 | SHEAR | E 28 1 |
| KUDER | GR | LT | 039721 | 290 | 00 | 01 06 57 | CATAR | H 09 1 |
| KUENG | BE | A SLT | W39727 | 140 | 00 | 27 06 63 | STAD | E 18 5 |
| KULCZYK | HJ | CDT | 039726 | 100 | 00 | 01 09 62 | RMC | E 62 1 |
| KULIN | EJ | LT | 039725 | 140 | 40 | 16 12 59 | BUCKHAM | A314 1 |
| KYLE | GA | CDT | 039764 | 100 | 00 | 01 09 63 | DONNA | H 07 1 |
| LACEY | EC | LT | 039814 | 130 | 00 | 26 08 63 | SWANSEA | A306 5 |
| LACHNIGHT | JF | LT | 0 USN | US | | | SHELBNE | E 02 |
| LAFONTAINE | LM | LT | 039871 | 130 | 30 | 11 05 59 | GRANBY | E 03 1 |
| LAIDLAW | RG | CDT | 039915 | 100 | 00 | 01 09 61 | DISCV | Q 36 1 |
| LAIDLER | RA | A CDR | 039925 | 110 | 00 | 05 11 53 | DOP | D 30 1 |
| LAJEUNESSE | GJ | CDT | 039963 | 100 | 00 | 01 09 63 | R ROADS | N 60 1 |
| LAKE | BF | A SLT | 039968 | 100 | 00 | 01 05 63 | SKEENA | J207 1 |
| LAKE | BS | CDR | 039970 | 250 | 00 | 01 01 59 | BYTOWN | E 48 1 |
| LALONDE | RJ | CDT | 040004 | 100 | 00 | 01 09 63 | COL MIL | E 64 1 |
| LAMARRE | DM | CDT | 040031 | 100 | 00 | 01 09 62 | COL MIL | E 64 1 |
| LAMB | CE | CMD O | 040037 | 270 | 00 | 29 05 62 | CHURCH | P 32 1 |
| LAMBERT | EJ | CDT | 040072 | 100 | 00 | 01 09 63 | DONNA | H 07 1 |
| LAMBERT | ME | LT | 040074 | 140 | 40 | 16 05 60 | ANTIGSH | J301 1 |
| LAMBIE | VF | LCDR | 040085 | 140 | 70 | 04 08 58 | CRESENT | A226 1 |
| LAMONTAGNE | JC | LCDR | 040106 | 130 | 17 | 05 03 62 | STAD | E 18 1 |
| LANAUZE | WM | LCDR | 040110 | 130 | 00 | 16 08 52 | CAPE B | H 00 1 |
| LANCASHIRE | RJ | LT | 040157 | 130 | 00 | 16 02 61 | CAYUGA | A218 1 |
| LAND | JT | SLT | 040167 | 100 | 00 | 01 05 63 | STAD | E 18 1 |
| LANDYMORE | WM | RADM | 040220 | 130 | 17 | 01 11 62 | FOPC CM PAC | N 00 N 01 1 |
| LANE | JR | CDT | 040236 | 100 | 00 | 01 09 63 | BRUNS | H 04 1 |
| LANE | RA | CDR | 040250 | 290 | 00 | 01 07 50 | STAD | E 18 1 |
| LANE | RL | CAPT | 040260 | 140 | 40 | 01 01 61 | ACNP P | D 30 1 |
| LANG | DL | LT | 040281 | 250 | 00 | 07 05 62 | CORNWAL | E 36 5 |
| LANGHAM | ND | LCDR | 040340 | 130 | 00 | 11 06 52 | COND | H 00 1 |
| LANGLOIS | RJ | LT | 040443 | 140 | 83 | 12 10 59 | CAPE B | J100 1 |
| LANGMAN | VM | LCDR | 040445 | 110 | 00 | 16 08 54 | SHEAR | E 28 1 |
| LANGSTAFF | LM | LT | 040470 | 450 | 70 | 01 04 55 | STAD | E 18 1 |
| LANTEIGNE | RJ | CDT | 040522 | 100 | 00 | 01 09 63 | COL MIL | E 64 1 |
| LANTIER | D | CDR | 040520 | 130 | 00 | 01 01 52 | VCNS | D 10 1 |
| LAPHEN | FC | LCDR | 040525 | 410 | 13 | 27 12 58 | RO EAST | E 44 1 |
| LARAMEE | LG | LT | 040549 | 440 | 86 | 25 06 54 | SHEAR | E 28 1 |
| LARGE | JD | LT | 040591 | 130 | 05 | 01 02 57 | STAD | E 18 1 |
| LARKIN | EB | LT | 040595 | 140 | 70 | 01 05 57 | CHURCH | P 32 1 |
| LAROCHE | JH | LCDR | 040611 | 130 | 13 | 01 01 60 | DN FER | D 17 1 |
| LAROSE | HC | CDR | 040620 | 130 | 00 | 01 01 60 | CORNWAL | E 36 1 |
| LARRATT | RD | SLT | 040628 | 250 | 00 | 26 04 62 | STAD | E 18 5 |
| LARSEN | MK | LT | 040644 | 430 | 40 | 01 01 58 | NEWGLAS | J315 1 |
| LAUGHLAND | AR | CDT | 040764 | 100 | 00 | 01 09 62 | CATAR | H 09 1 |
| LAURENCE | HH | LT | 040778 | 250 | 00 | 11 11 62 | STAD | E 18 1 |
| LAURENT | HM | A SLT | W40792 | 140 | 00 | 02 07 63 | PREVOST | H 13 5 |
| Laurie | GJ | LCDR | 040782 | 110 | 00 | 28 06 55 | DNAR | D 17 1 |
| Laurie | LC | CMD O | 040784 | 270 | 00 | 28 11 60 | CHURCH | P 32 1 |

ALPHABETICAL INDEX OF OFFICERS SERVING IN THE RCN (REGULAR FORCE)

| NAME | RANK | FILE No. | DESIGNATOR | SUB-SPECIALTY | SENIORITY | WHERE SERVING | CONDITION OF SERVICE |
|------------|------|----------|------------|---------------|-----------|---------------|----------------------|
| LAUZON | JJ | CDT | 040801 | 100 | 00 | 01 09 63 | COL MIL E 64 1 |
| LAVERTY | G | SLT | 040812 | 100 | 00 | 01 05 61 | GATNEAU A236 1 |
| LAVIGNE | AP | LT | 040815 | 110 | 00 | 16 06 55 | FOAC E 00 1 |
| LAVOIE | GO | LT | 040826 | 250 | 00 | 16 02 62 | NADEN N 18 5 |
| LAVOIE | JY | CDT | 040829 | 140 | 00 | 01 09 63 | VENTURE N 66 7 |
| LAVOIE | RA | CDT | 040835 | 140 | 00 | 01 09 63 | VENTURE N 66 7 |
| LAW | CA | CDR | 040840 | 130 | 00 | 01 07 53 | SIOUX A225 1 |
| LAW | HJ | CMD O | 040862 | 163 | 27 | 27 10 58 | SHEAR E 28 1 |
| LAWDER | EE | SLT | 040875 | 100 | 00 | 01 05 62 | MARGREE J230 1 |
| LAWLESS | JC | LCDR | 040883 | 220 | 00 | 16 06 61 | DNM D 30 1 |
| LAWRENCE | DB | LCDR | 040886 | 410 | 05 | 09 04 60 | STAD E 18 1 |
| LAWRENCE | HE | LCDR | 040900 | 130 | 17 | 17 08 50 | DNOR D 17 1 |
| LAWRIE | TR | LCDR | 040946 | 290 | 00 | 01 06 60 | CF HOSP E 16 1 |
| LAWS | CV | A CAPT | 040950 | 140 | 70 | 01 01 48 | FOPC N 00 1 |
| LAWSON | JR | SLT | 041018 | 100 | 00 | 01 09 63 | CHIPPA Q 31 1 |
| LAY | CF | CMD O | 041036 | 450 | 68 | 09 08 62 | SUPSYD E 34 1 |
| LAY | GR | LCDR | 041038 | 201 | 00 | 25 06 67 | FOAC E 00 1 |
| LEADBETTER | FH | LT | 041073 | 140 | 00 | 01 01 63 | DNI D 13 1 |
| LEADLAY | KB | LT | 041074 | 430 | 49 | 01 01 63 | SUPLANT E 10 1 |
| LECKIE | R | LCDR | 041173 | 140 | 70 | 15 01 60 | HOCLAGA E 58 1 |
| LECLAIR | JL | CDT | 041174 | 100 | 00 | 01 09 63 | DONNA H 07 1 |
| LEDHAM | HC | CDR | 041210 | 140 | 70 | 01 07 51 | DNPC D 50 1 |
| LEDHAM | HC | CDT | 041211 | 100 | 00 | 01 09 63 | R ROADS N 60 1 |
| LEDUC | RJ | LT | 041223 | 410 | 18 | 20 04 59 | RO EAST E 44 1 |
| LEE | AR | LT STAR | 041226 | 164 | 70 | 01 04 59 | NAU ESQ N 13 1 |
| LEE | DD | CDR | 041230 | 130 | 09 | 01 07 59 | STAD E 18 1 |
| LEF | JD | LT | 041278 | 250 | 00 | 18 02 63 | VENTURE N 66 1 |
| LEF | NF | CDR | 041290 | 140 | 40 | 01 01 61 | DFM D 78 1 |
| LEES | RJ | CDT | 041341 | 100 | 00 | 01 09 61 | DISCV Q 36 1 |
| LEESTI | M | CDT | 041343 | 100 | 00 | 01 09 60 | RMC E 62 1 |
| LEGAARDEN | JT | CDT | 041382 | 100 | 00 | 01 09 63 | R ROADS N 60 1 |
| LEGALLAIS | PS | LT | 041383 | 130 | 00 | 01 12 62 | GRANDY E 03 1 |
| LEGEER | RJ | CDR | 041395 | 140 | 83 | 01 01 57 | DOPS 5 D 74 1 |
| LEGG | JC | SLT | 041402 | 100 | 00 | 01 05 60 | STAD E 18 1 |
| LEGETT | TJ | CDT | 041414 | 100 | 00 | 01 09 62 | CARLE H 08 1 |
| LEHMAN | J | LT | 041421 | 430 | 40 | 25 05 56 | FOAC E 00 1 |
| LEHMANN | JJ | LT | 041422 | 110 | 00 | 01 10 62 | S HS 50 C050 1 |
| LEHOULLIE | JA | CH RC 2 | 041426 | 285 | 00 | 25 06 63 | CCC 1 A001 5 |
| LEIDL | HP | LCDR | 041416 | 110 | 00 | 23 09 52 | CANDEPH E 06 1 |
| LEIGHTON | CE | LCDR | 041470 | 130 | 05 | 16 08 55 | BUCKHAM A314 1 |
| LEIR | RH | CAPT | 041490 | 130 | 00 | 01 01 63 | VENTURE N 66 1 |
| LEMAY | RP | LCDR | 041550 | 130 | 00 | 11 03 50 | RO EAST E 44 1 |
| LEMIEUX | AW | CDT | 041577 | 100 | 00 | 01 09 63 | COL MIL E 64 1 |
| LEMMEX | RG | LT | 041597 | 140 | 70 | 10 06 58 | NIAGARA E 52 1 |
| LEMON | DE | LCDR | 041603 | 140 | 70 | 01 01 63 | ADWS SA D 74 1 |
| LENAHAN | CS | CDT | 041613 | 100 | 00 | 01 09 62 | COL MIL E 64 1 |
| LENGYEL | AS | CDT | 041616 | 100 | 00 | 01 09 60 | DONNA H 07 1 |
| LEONOWICZ | VF | SLT | 041685 | 100 | 00 | 01 05 62 | MACKENZ J261 1 |
| LFROIX | CJ | CDT | 041717 | 100 | 00 | 01 09 63 | COL MIL E 64 1 |
| LESSLIE | WV | LCDR | 041770 | 130 | 05 | 16 01 52 | NIAGARA E 52 1 |
| LETOURNEAU | FM | A SLT | 041826 | 130 | 00 | 01 09 61 | ALGONQN A224 5 |
| LETOURNEAU | MJ | CDT | 041828 | 100 | 00 | 01 09 63 | COL MIL E 64 1 |
| LETSON | AA | LT | 041816 | 430 | 55 | 05 04 60 | SUP PAC N 10 1 |
| LEVESQUE | BJ | LT | 041845 | 140 | 70 | 27 08 60 | SWANSEA A306 1 |
| LEVESQUE | PJ | CDT | 041857 | 100 | 00 | 01 09 59 | DONNA H 07 1 |
| LEVY | AT | LT | 041864 | 200 | 00 | 01 07 53 | SCOTIAN H 03 5 |
| LEVY | PE | SLT | 041872 | 140 | 00 | 01 09 61 | YORK H 10 7 |
| LEWIS | AE | LT | 041898 | 110 | 00 | 01 12 60 | NIOBE E 50 1 |
| LEWIS | DJ | CDT | 041907 | 100 | 00 | 01 09 62 | COL MIL E 64 1 |
| LEWIS | JA | CDT | 041941 | 100 | 00 | 01 09 59 | SCOTIAN H 03 1 |
| LEWIS | JL | SLT | 041949 | 110 | 00 | 01 09 62 | S HS 50 C050 7 |
| LEWIS | KD | LCDR | 041967 | 130 | 17 | 18 11 58 | FOAC E 00 1 |
| LEWIS | KE | CDR | 041970 | 140 | 40 | 01 01 56 | DOP D 30 1 |
| LEWRY | J | LCDR | 042015 | 130 | 87 | 08 05 53 | YORK H 10 1 |
| LEY | JR | LCDR | 042030 | 130 | 00 | 01 08 53 | OUTREMT A310 1 |

ALPHABETICAL INDEX OF OFFICERS SERVING IN THE RCN (REGULAR FORCE)

| NAME | RANK | FILE No. | DESIGNATOR | SUB-SPECIALTY | SENIORITY | WHERE SERVING | CONDITION OF SERVICE |
|------------|------|----------|------------|---------------|-----------|---------------|----------------------|
| LHEUREUX | EJ | LCDR | 042044 | 140 | 70 | 14 02 62 | NSD MTL E 63 1 |
| LIFBROCK | LP | CDT | 042054 | 100 | 00 | 01 09 62 | HUNTER H 12 1 |
| LIKINS | RS | CDT | 042062 | 100 | 00 | 01 09 61 | RM C E 62 1 |
| LILLO | LE | CDT | 042104 | 100 | 00 | 01 09 63 | SCOTIAN H 03 1 |
| LINDSAY | JT | LT | 042128 | 130 | 00 | 09 10 55 | BEAHILL J303 1 |
| LINDSEY | RG | LCDR | 042147 | 140 | 60 | 01 06 56 | SUPSYD E 34 1 |
| LINQUIST | SR | LCDR | 042185 | 110 | 00 | 21 10 54 | BONAV A022 1 |
| LIONAIS | CH | CDT | 042192 | 100 | 00 | 01 09 60 | SCOTIAN H 03 1 |
| LITTLE | F | LCDR | 042240 | 130 | 17 | 09 08 55 | FOAC E 00 1 |
| LITTLE | JF | CDT | 042266 | 100 | 00 | 01 09 62 | R ROADS N 60 1 |
| LITTLE | MH | A CAPT | 042300 | 290 | 00 | 01 01 54 | YORK H 10 1 |
| LITTLE | WM | CAPT | 042320 | 290 | 00 | 01 10 54 | NM C E 67 1 |
| LITTLEFAIR | JM | LT | 042326 | 140 | 40 | 01 05 60 | STAD E 18 1 |
| LIUT | RA | CDT | 042344 | 140 | 00 | 01 09 63 | VENTURE N 66 7 |
| LIZOTTE | H | CDT | 042367 | 100 | 00 | 01 09 61 | COL MIL E 64 1 |
| LOCHEAD | DS | LCDR | 042458 | 140 | 60 | 01 03 63 | CCC 5 A005 1 |
| LOCKE | MM | LCDR | 042465 | 140 | 40 | 31 03 59 | FOPC N 00 1 |
| LOCKETT | KJ | CDT | 042485 | 100 | 00 | 01 09 63 | COL MIL E 64 1 |
| LOCKWOOD | EW | LCDR | 042507 | 140 | 60 | 01 07 58 | D S ENG D 74 1 |
| LOCKYER | DK | LT | 042525 | 201 | 00 | 01 04 55 | SUPLANT E 10 1 |
| LOEVENMARK | NF | CDT | 042532 | 100 | 00 | 01 09 63 | DISCV Q 36 1 |
| LOGAN | DL | CH P 2 | 042554 | 280 | 00 | 10 07 63 | SIOUX A225 5 |
| LOGAN | JW | LCDR | 042558 | 110 | 00 | 25 08 53 | CHAUDRE A235 1 |
| LOGAN | RA | LT | 042564 | 110 | 00 | 01 09 59 | S HS 50 C050 1 |
| LOMHEIM | GL | SLT | 042574 | 110 | 00 | 28 12 59 | STAD E 18 1 |
| LONEY | NT | LT | 042575 | 110 | 00 | 01 08 60 | SHEAR E 28 1 |
| LONG | TF | LCDR | 042597 | 260 | 00 | 28 02 56 | DNW D 78 1 |
| LONGBOTTOM | DH | CDT | 042622 | 100 | 00 | 01 09 63 | CHIPPA Q 31 1 |
| LORD | CE | LCDR | 042676 | 130 | 00 | 01 10 58 | MALAHAT Q 38 1 |
| LORD | HJ | CDT | 042679 | 100 | 00 | 01 09 63 | COL MIL E 64 1 |
| LORY | DC | LT | 042752 | 230 | 00 | 05 06 59 | FOAC E 00 1 |
| LOTT | LG | SLT | 042767 | 110 | 00 | 01 09 62 | S VS880 CB80 7 |
| LOUBE | JN | CDT | 042769 | 100 | 00 | 01 09 60 | RM C E 62 1 |
| LOURME | EP | LCDR | 042815 | 110 | 00 | 01 06 63 | S VS880 CB80 1 |
| LOVE | AT | LCDR | 042835 | 130 | 00 | 08 07 53 | RO WEST N 44 1 |
| LOVE | M1 | CMD O | 042902 | 450 | 68 | 09 08 62 | FIX TRI E 80 1 |
| LOVETT | RW | CDT | 042935 | 100 | 00 | 01 09 62 | SCOTIAN H 03 1 |
| LOVETT | WB | CDT | 042938 | 100 | 00 | 01 09 60 | SCOTIAN H 03 1 |
| LOW | WJ | CDT | 042948 | 100 | 00 | 01 09 63 | COL MIL E 64 1 |
| LOWE | AG | LCDR | 042952 | 130 | 09 | 30 12 59 | LA HULL A305 1 |
| LOWE | JD | CDR | 042980 | 110 | 00 | 01 07 56 | DNAR D 17 1 |
| LOWE | JM | CDT | 042983 | 100 | 00 | 01 09 61 | DISCV Q 36 1 |
| LOWNDES | HE | CDT | 043034 | 100 | 00 | 01 09 61 | UNICORN Q 33 1 |
| LUBIN | F | LCDR | 043053 | 130 | 13 | 04 05 57 | NADEN N 18 1 |
| LUCAS | LM | 2 OFFR | O RN | RN | | SO W D 30 1 | |
| LUCIANI | GC | SLT | 043074 | 140 | 00 | 01 09 62 | MICMAG A214 7 |
| LUCKY | F | CMD O | 043077 | 450 | 67 | 01 07 57 | CM LANT E 01 1 |
| LUFF | JA | CDT | 043097 | 100 | 00 | 01 09 63 | BRUNS H 04 1 |
| LUFF | JB | LT | 043096 | 140 | 70 | 21 11 60 | NIOBE E 50 1 |
| LUKE | JK | LT | 043102 | 130 | 17 | 23 05 57 | FT ERIE A312 1 |
| LUKE | RJ | LT | 043105 | 130 | 00 | 21 04 58 | FUNDY A159 1 |
| LUKENBILL | CC | CDT | 043115 | 100 | 00 | 01 09 61 | RM C E 62 1 |
| LUKER | BP | CDT | 043116 | 100 | 00 | 01 09 62 | R ROADS N 60 1 |
| LUND | WG | SLT | 043154 | 130 | 00 | 01 09 62 | STETTLR J311 1 |
| LUSHER | JR | LT | 043165 | 610 | 00 | 16 02 60 | VICTORY A320 8 |
| LUTON | JD | LT | 043193 | 450 | 68 | 01 01 63 | CONCOR H 00 1 |
| LUXON | RW | CDT | 043194 | 140 | 00 | 01 08 63 | VENTURE N 66 7 |
| LYDON | MJ | LCDR | 043202 | 290 | 00 | 21 03 58 | NM C E 67 1 |
| LYNCH | JA | CDR | 043230 | 140 | 60 | 01 07 52 | DGFE D 74 1 |
| LYONS | RA | A CDR | 043319 | 110 | 00 | 05 11 53 | DNOR D 17 1 |
| LYRETTE | JL | CDT | 043336 | 100 | 00 | 01 09 63 | COL MIL E 64 1 |
| LYSELL | RI | SLT | 043337 | 250 | 00 | 09 02 61 | NADEN N 18 5 |
| LYSNE | JM | CMD O | 043338 | 430 | 40 | 29 05 62 | CAPE S A101 1 |
| MABERLEY | A | A SLT | 043382 | 290 | 00 | 01 09 62 | NONSUCH Q 34 4 |
| MACARTHUR | PH | LT | 043394 | 100 | 00 | 07 07 61 | CHAUDRE A235 1 |

ALPHABETICAL INDEX OF OFFICERS SERVING IN THE RCN (REGULAR FORCE)

| NAME | RANK | FILE No. | DESIGNATOR | SUB-SPECIALTY | SENIORITY | WHERE SERVING | CONDITION OF SERVICE | | |
|--------------|------|----------|------------|---------------|-----------|---------------|----------------------|------|---|
| MACBEAN | DI | LCDR | O RN | RN | | DNT | D 30 | | |
| MACCOLL | WW | CDR | 043900 | 130 | 00 | 01 07 56 | DNT | D 30 | 1 |
| MACCULLOUGH | HA | LT | 043510 | 140 | 70 | 05 12 58 | COLUMBIA | A260 | 1 |
| MACDERMID | ES | CAPT | 043530 | 130 | 17 | 01 01 60 | FIX TRI | E 80 | 1 |
| MACDONALD | DH | LT | 043656 | 450 | 70 | 01 04 56 | NADEN | N 18 | 1 |
| MACDONALD | JA | LT | 043865 | 270 | 00 | 01 04 56 | GLOUCES | G 00 | 1 |
| MACDONALD | KW | CMD O | 043911 | 440 | 86 | 29 05 62 | S VX 10 | C010 | 1 |
| MACDONALD | LI | LT | 043914 | 130 | 00 | 16 06 60 | STAD | E 18 | 1 |
| MACDONALD | RC | A LT | 043986 | 250 | 00 | 04 07 63 | SHEAR | E 28 | 5 |
| MACDONALD | RR | LCDR | 043984 | 140 | 60 | 10 11 55 | SUPLANT | E 10 | 1 |
| MACDONALD | WH | LCDR | 044013 | 140 | 70 | 24 11 54 | NIOBE | E 50 | 1 |
| MACE | FP | CDT | 044081 | 100 | 00 | 01 09 59 | RMC | E 62 | 1 |
| MACE | RT | LT | 044082 | 140 | 40 | 01 12 58 | OSEER E | E 56 | 1 |
| MACEACHERN | JF | CDT | 044088 | 100 | 00 | 01 09 62 | SCOTIAN | H 03 | 1 |
| MACEY | GM | LT | 044091 | 140 | 70 | 16 08 61 | ATHAB | A219 | 1 |
| MACFARLANE | GR | CDR | 044107 | 130 | 13 | 01 07 59 | NIAGARA | E 52 | 1 |
| MACGILLIVRAY | DN | LT | 044167 | 130 | 00 | 26 02 58 | NIAGARA | E 52 | 1 |
| MACGLASHEN | JA | CMD O | 044182 | 450 | 67 | 09 08 62 | SHEAR | E 28 | 1 |
| MACHAN | SG | LCDR | 044273 | 130 | 09 | 30 03 59 | NADEN | N 18 | 1 |
| MACHATTIE | FG | CAPT | 044280 | 290 | 00 | 01 01 60 | CF HOSP | E 16 | 1 |
| MACHNIK | SB | CDT | 044284 | 100 | 00 | 01 09 63 | DONNA | H 07 | 1 |
| MACINNIS | AM | LT | 044288 | 250 | 00 | 12 04 62 | CORNHAL | E 36 | 5 |
| MACINNIS | DR | LCDR | 044290 | 140 | 40 | 31 01 59 | SUPLANT | E 10 | 1 |
| MACINNIS | PK | CDT | 044318 | 100 | 00 | 01 09 63 | BRUNS | H 04 | 1 |
| MACINTOSH | JD | LT | 044343 | 110 | 00 | 01 11 60 | SHEAR | E 28 | 1 |
| MACINTOSH | MF | LCDR | 044345 | 130 | 06 | 12 05 62 | RESOLUT | A154 | 1 |
| MACIVER | DA | CDR | 044402 | 290 | 00 | 01 01 61 | SECOND | I 91 | 1 |
| MACKAY | BJ | LCDR | 044456 | 130 | 87 | 05 07 57 | NIOBE | E 50 | 1 |
| MACKAY | IM | LT | 044519 | 295 | 00 | 17 01 57 | CF HOSP | E 16 | 1 |
| MACKAY | RA | LCDR | 044527 | 120 | 40 | 12 11 61 | SS 71 | J071 | 1 |
| MACKAY | RW | SLT | 044526 | 100 | 00 | 01 05 63 | STAD | E 18 | 1 |
| MACKEAN | JA | CMD O | 044552 | 430 | 40 | 29 05 62 | FOAC | E 00 | 1 |
| MACKENZIE | ET | SLT | 044625 | 296 | 00 | 27 07 62 | CF HOSP | E 16 | 5 |
| MACKENZIE | JM | CDT | 044637 | 100 | 00 | 01 09 62 | CATAR | H 09 | 1 |
| MACKENZIE | JR | LT | 044633 | 140 | 86 | 01 04 56 | SHEAR | E 28 | 1 |
| MACKENZIE | K5 | SLT | 044663 | 100 | 00 | 01 05 61 | STCROIX | A256 | 1 |
| MACKENZIE | WE | A LT | 044705 | 260 | 00 | 01 03 60 | DNW | D 78 | 5 |
| MACKINNON | RK | CDT | 044869 | 100 | 00 | 01 09 60 | RMC | E 62 | 1 |
| MACKNIGHT | DL | CAPT | 044920 | 130 | 13 | 01 01 61 | CCC 5 | A005 | 1 |
| MACLAREN | RE | SLT | 045023 | 100 | 00 | 01 05 60 | NIAGARA | E 52 | 1 |
| MACLEAN | CH | CH P 4 | 045067 | 280 | 00 | 20 07 63 | CHAP P | D 80 | 1 |
| MACLEAN | HK | LT | 045103 | 410 | 50 | 16 04 54 | SUPLANT | E 10 | 1 |
| MACLEAN | JA | CH RC 4 | 045106 | 285 | 00 | 01 01 61 | FOAC | E 00 | 1 |
| MACLEAN | JH | CDR | 045110 | 130 | 01 | 01 07 56 | NADEN | N 18 | 1 |
| MACLEAN | JL | LCDR | 045114 | 130 | 00 | 21 08 56 | AVALON | E 54 | 1 |
| MACLEAN | RC | CDR | 045170 | 110 | 00 | 01 01 61 | S VS880 | C880 | 1 |
| MACLELLAN | HF | LT | 045195 | 140 | 70 | 01 09 58 | GUPELLE | A264 | 1 |
| MACLENNAN | DM | CDR | 045220 | 130 | 13 | 01 01 60 | STCROIX | A256 | 1 |
| MACLEOD | AH | LCDR | 045271 | 140 | 70 | 01 12 60 | NIAGARA | E 52 | 1 |
| MACLEOD | DM | CDR | 045283 | 110 | 00 | 01 01 61 | BONAV | A022 | 1 |
| MACLEOD | GB | CDR | 045300 | 140 | 50 | 01 01 49 | NAD ESQ | N 13 | 1 |
| MACLEOD | J5 | LT | 045335 | 295 | 00 | 19 04 52 | CF HOSP | E 16 | 1 |
| MACMILLAN | AI | LT | 045412 | 130 | 00 | 16 06 61 | STAD | E 18 | 1 |
| MACNAB | RF | SLT | 045461 | 100 | 00 | 01 05 61 | KOOTNY | A258 | 1 |
| MACNEIL | DG | CDT | 050611 | 100 | 00 | 01 09 60 | SCOTIAN | H 03 | 1 |
| MACNEIL | HM | LT | 045469 | 130 | 00 | 01 03 59 | STAD | E 18 | 1 |
| MACPHERSON | HA | LT | 045628 | 140 | 60 | 11 12 59 | DOPS 5 | D 74 | 5 |
| MACPHERSON | IA | CDR | 045630 | 130 | 17 | 01 01 61 | STAD | E 18 | 1 |
| MACPHERSON | JY | CDT | 045641 | 100 | 00 | 01 09 59 | RMC | E 62 | 1 |
| MACQUARRIE | DL | A LT | 045652 | 250 | 00 | 04 12 58 | STAD | E 18 | 5 |
| MACQUARRIE | JG | CMD O | 045651 | 400 | 00 | 02 06 57 | STAD | E 18 | 1 |
| MACRAE | DR | SLT | 045662 | 600 | 00 | 01 05 62 | LA HULL | A305 | 8 |
| MACRAE | JE | LT | 045665 | 130 | 00 | 14 02 59 | FUNDY | A159 | 1 |
| MADDEN | JM | CDT | 045734 | 100 | 00 | 01 09 61 | HUNTER | H 12 | 1 |
| MADGWICK | ET | CAPT | 045770 | 130 | 17 | 01 07 56 | NIOBE | E 50 | 1 |

ALPHABETICAL INDEX OF OFFICERS SERVING IN THE RCN (REGULAR FORCE)

| NAME | | RANK | FILE No. | DESIGNATOR | SUB-SPECIALTY | SENIORITY | WHERE SERVING | CONDITION OF SERVICE |
|------------------|----|---------|----------|------------|---------------|-----------|---------------|----------------------|
| MAGEE | WJ | LCDR | 045790 | 140 | 70 | 15 11 51 | PREVOST | H 13 1 |
| MAGINLEY | CD | LT | 045813 | 130 | 05 | 10 01 58 | BONAV | A022 1 |
| MAHON | EC | CDR | 045870 | 250 | 00 | 01 07 59 | DNT | D 30 1 |
| MAHONEY | PR | A SLT | 045929 | 290 | 00 | 01 09 62 | YORK | H 10 4 |
| MATNER | GT | LCDR | 045974 | 140 | 50 | 01 12 59 | NAD ESQ | N 13 1 |
| MAINGUY | DN | LCDR | 045978 | 130 | 20 | 11 12 61 | MACKENZ | J261 1 |
| MAINS | DR | CDT | 046012 | 100 | 00 | 01 09 62 | DISCV | Q 36 1 |
| MAIR | CJ | LCDR | 046016 | 130 | 09 | 12 08 54 | NIAGARA | E 52 1 |
| MAKIN | EA | LCDR | 046059 | 130 | 00 | 12 10 62 | CHIGNEC | A160 1 |
| MALCOLM | NT | LCDR | 046074 | 140 | 50 | 10 03 61 | SUPLANT | E 10 1 |
| MALLABONE | CM | LT | 046085 | 140 | 00 | 01 07 59 | NADEN | N 18 5 |
| MALLORY | EA | CDT | 046106 | 100 | 00 | 01 09 61 | RMC | E 62 1 |
| MALLORY | MB | CDT | 046111 | 100 | 00 | 01 09 63 | BONAV | H 04 1 |
| MALONEY | GJ | LT | 046152 | 230 | 87 | 23 11 55 | DN INF | D 01 1 |
| MALYSHEFF | A | LCDR | 046158 | 130 | 00 | 26 06 57 | SPECIAL | I 90 1 |
| MANIFOLD | CR | LCDR | 046190 | 130 | 13 | 16 10 55 | INCHARN | A308 1 |
| MANLEY | RP | LT | 046201 | 430 | 60 | 02 06 57 | DSDC | D 72 1 |
| MANN | LP | LCDR | 046212 | 270 | 00 | 05 06 61 | GLOUCES | G 00 1 |
| MANN | RJ | LCDR | 046220 | 130 | 00 | 07 04 55 | DNSR | D 17 1 |
| MANNI | PE | CDT | 046247 | 100 | 00 | 01 09 60 | YORK | H 10 1 |
| MANNING | AD | LCDR | 046250 | 140 | 70 | 15 06 55 | DGNS | D 76 1 |
| MANNING | EA | A SLT | 046254 | 600 | 00 | 01 07 62 | LANARK | A321 8 |
| MANORE | J1 | LCDR | 046284 | 130 | 09 | 03 02 58 | NIAGARA | E 52 1 |
| MANSON | GJ | CDR | 046290 | 200 | 00 | 01 07 58 | YORK | H 10 1 |
| MANZFR | RB | LT STAR | 046336 | 153 | 00 | 01 04 56 | THUNDER | A161 1 |
| MAPPLEBECK | BB | CDT | 046338 | 140 | 00 | 01 09 63 | VENTURE | N 66 7 |
| MARCHANT | WT | LCDR | 046356 | 130 | 05 | 12 06 63 | STAD | E 18 1 |
| MARCUS | WW | LT | 046382 | 450 | 68 | 01 01 60 | STAD | E 18 1 |
| MARGETTS | EV | LCDR | 046392 | 140 | 70 | 01 02 57 | DN COMP | D 50 1 |
| MARK | JC | LCDR | 046410 | 250 | 00 | 01 01 47 | STAD | E 18 1 |
| MARKLE | HW | LCDR | 046435 | 130 | 05 | 15 09 58 | BONAV | A022 1 |
| MARLOW | GH | LCDR | 046456 | 110 | 00 | 30 12 53 | DNAR | D 17 1 |
| MARSAW | NR | CMD O | 046533 | 270 | 00 | 17 04 63 | CHURCH | P 32 1 |
| MARSDEN | TL | LT | 046535 | 410 | 18 | 01 01 58 | STAD | E 18 1 |
| MARSH | WT | CDT | 046565 | 100 | 00 | 01 09 63 | BRUNS | H 04 1 |
| MARSHALL | BR | CDT | 046587 | 100 | 00 | 01 09 61 | DONNA | H 07 1 |
| MARSHALL | WJ | CDR | 046710 | 140 | 70 | 01 07 49 | NADEN | N 18 1 |
| MARTIN | BT | CDT | 046755 | 100 | 00 | 01 09 62 | R ROADS | E 60 1 |
| MARTIN | CR | LCDR | 046770 | 130 | 00 | 02 03 60 | NIOBE | E 50 1 |
| MARTIN | ER | LT | 046795 | 250 | 00 | 01 03 63 | STAD | E 18 5 |
| MARTIN | JT | LCDR | 046862 | 140 | 70 | 03 11 57 | SHEAR | E 28 1 |
| MARTIN | MA | CDR | 046864 | 130 | 13 | 01 01 63 | SKEENA | J207 1 |
| MARTIN | PC | CDT | 046871 | 100 | 00 | 01 09 59 | RMC | E 62 1 |
| MARTIN | RS | CDR | 046882 | 250 | 00 | 01 01 50 | NADEN | N 18 1 |
| MASON | EB | CMD O | 046945 | 430 | 55 | 15 07 58 | STAD | E 18 1 |
| MASON | LJ | CDR | 046994 | 130 | 40 | 01 01 62 | SECOND | I 91 1 |
| MASON | WG | A SLT | 046996 | 140 | 00 | 01 09 63 | STAD | E 18 5 |
| MASON | R | LCDR | 046933 | 140 | 70 | 09 12 61 | CAPE B | A101 1 |
| MASON | RE | SLT | 046999 | 140 | 00 | 24 08 59 | TAC TRG | E 22 5 |
| MASSE | DE | CDT | 047036 | 140 | 00 | 01 09 63 | VENTURE | N 66 7 |
| MASSIE | BA | LT | 047037 | 130 | 00 | 01 01 57 | BEAHILL | J303 1 |
| MATHEWSON | JW | LT | 047163 | 140 | 60 | 01 09 58 | SCOTIAN | H 03 1 |
| MATHIESON | RN | LT | 047205 | 130 | 00 | 21 08 60 | STAD | E 18 1 |
| MATSON | OB | CDT | 047216 | 140 | 00 | 01 09 63 | VENTURE | N 66 7 |
| MATTHEWS | JH | CDT | 047261 | 100 | 00 | 01 09 61 | BRUNS | H 04 1 |
| MATTHEWSON | LJ | CDR | 047268 | 140 | 70 | 01 01 60 | DTSF | D 76 1 |
| MAUNDCOTE-CARTER | LW | LCDR | 047283 | 250 | 00 | 01 07 55 | HOCLAGA | E 58 1 |
| MAURO | GR | LT | 047288 | 140 | 00 | 01 01 57 | SHELBNE | E 02 1 |
| MAXWEL | TW | CDR | 047370 | 140 | 55 | 01 01 60 | PNO MON | E 57 1 |
| MAXWELL | DE | LCDR | 047345 | 110 | 87 | 06 08 58 | BONAV | A022 1 |
| MAXWELL | JC | CDT | 047359 | 100 | 00 | 01 09 62 | RMC | E 62 1 |
| MAXWELL | JW | CDR | 047363 | 140 | 70 | 01 07 53 | DGNS | D 76 1 |
| MAXWELL | WW | CDR | 047373 | 140 | 41 | 01 01 63 | DAM | D 73 1 |
| MAY | PG | LCDR | 047400 | 130 | 09 | 15 07 54 | ST THER | J309 1 |
| MAY | RG | CDT | 047412 | 100 | 00 | 01 09 58 | RMC | E 62 1 |

ALPHABETICAL INDEX OF OFFICERS SERVING IN THE RCN (REGULAR FORCE)

| NAME | RANK | FILE No. | DESIGNATOR | SUB-SPECIALTY | SENIORITY | WHERE SERVING | CONDITION OF SERVICE | | |
|------------|------|----------|------------|---------------|-----------|---------------|----------------------|------|---|
| MAYER | WS | CDT | 047424 | 100 | 00 | 01 09 63 | DISCV | Q 36 | 1 |
| MAYNARD | CJ | CDT | 047444 | 100 | 00 | 01 09 61 | COL MIL | E 64 | 1 |
| MAYNARD | YB | LCDR | 047464 | 140 | 41 | 03 03 58 | NIAGARA | E 52 | 1 |
| MAYO | MW | CDR | 047500 | 130 | 01 | 01 01 59 | SASKWN | A262 | 1 |
| MAZAR | AT | A LT | 047494 | 140 | 60 | 23 06 63 | SUP PAC | N 10 | 5 |
| MARTHUR | GE | LT | 047547 | 110 | 00 | 06 03 56 | CRESENT | A226 | 1 |
| MCBRIDE | DJ | SLT | 047642 | 110 | 00 | 01 05 62 | SHEAR | E 28 | 1 |
| MCBURNEY | DR | CDT | 047698 | 100 | 00 | 01 09 61 | PREVOST | H 13 | 1 |
| MCBURNEY | JA | CDR | 047700 | 140 | 70 | 01 07 54 | DSSP | D 72 | 1 |
| MCCALL | MS | LT | 047755 | 110 | 00 | 16 12 55 | S HU 21 | C021 | 1 |
| MCCALLUM | WA | CDT | 047815 | 100 | 00 | 01 09 61 | COL MIL | E 64 | 1 |
| MCCANDLESS | HA | CMFRE | 047830 | 140 | 70 | 01 09 62 | DN COMP | D 50 | 1 |
| MCCARTHY | BM | SLT | W47867 | 295 | 00 | 17 03 59 | NADEN | N 18 | 5 |
| MCCARTNEY | DW | CDT | 047907 | 100 | 00 | 01 09 61 | RMC | E 62 | 1 |
| MCCLEAN | DJ | CDT | 047961 | 140 | 00 | 01 09 63 | VENTURE | N 66 | 7 |
| MCCLEAN | RL | LCDR | 047964 | 130 | 13 | 03 05 59 | INCHARN | A308 | 1 |
| MCCLEUNG | AR | LT | 048096 | 410 | 16 | 01 01 60 | FIX TRI | E 80 | 1 |
| MCCLEUNG | E | CMFRE | 048110 | 140 | 70 | 01 01 61 | DGNS | D 76 | 1 |
| MCCONECHY | DE | LCDR | 048198 | 120 | 60 | 01 02 57 | DMEC | D 72 | 1 |
| MCCORMICK | HD | CDR | 048280 | 140 | 60 | 01 01 50 | BYTOWN | E 48 | 1 |
| MCCOUBREY | DJ | CDT | 048308 | 100 | 00 | 01 09 63 | MALAHAT | Q 38 | 1 |
| MCCREA | KM | LCDR | 048351 | 250 | 00 | 01 04 56 | STAD | E 18 | 1 |
| MCCUBBIN | E | LCDR | 048383 | 140 | 60 | 01 10 58 | STAD | E 18 | 1 |
| MCCUE | D | LT | 048386 | 290 | 00 | 28 08 62 | NADEN | N 18 | 5 |
| MCCULLEY | M | CDT | 048395 | 100 | 00 | 01 09 61 | DISCV | Q 36 | 1 |
| MCCULLOCH | CJ | SLT | W48399 | 295 | 00 | 10 01 63 | NADEN | N 18 | 5 |
| MCCULLOCH | MA | SLT | 048415 | 110 | 00 | 01 09 62 | S VS880 | C880 | 7 |
| MCCULLOCH | PL | SLT | 048416 | 140 | 00 | 01 09 62 | STAD | E 18 | 7 |
| MCCULLOCH | PL | LCDR | 048417 | 130 | 01 | 18 06 58 | FOPC | N 00 | 1 |
| MCCULLOCH | TA | LCDR | 048430 | 290 | 00 | 11 05 58 | NIobe | E 50 | 1 |
| MCCULLY | WS | CDR | 048440 | 130 | 13 | 01 07 52 | FOPC | N 00 | 1 |
| MCDERMOTT | JW | LT | 048521 | 110 | 00 | 01 10 60 | NIobe | E 50 | 1 |
| MCDERMOTT | WJ | CMD O | 048525 | 440 | 82 | 29 05 61 | NSD MTL | E 63 | 1 |
| MCDONAGH | WL | LCDR | 048563 | 140 | 40 | 01 04 63 | NADEN | N 18 | 1 |
| MCDONALD | AH | CDR | 048570 | 130 | 00 | 01 07 59 | DNI | D 13 | 1 |
| MCDONALD | DA | LCDR | 048597 | 130 | 13 | 15 03 60 | NIobe | E 50 | 1 |
| MCDONALD | GM | LT | 048633 | 140 | 60 | 01 03 57 | NIAGARA | E 52 | 1 |
| MCDONALD | JE | CDT | 048664 | 140 | 00 | 01 09 63 | VENTURE | N 66 | 7 |
| MCDONALD | LS | SLT | 048676 | 110 | 00 | 01 09 60 | S HS 50 | C050 | 1 |
| MCDUGALL | DS | CDT | 048721 | 100 | 00 | 01 09 63 | R ROADS | N 60 | 1 |
| MCDOWALL | JW | CDR | 048750 | 130 | 17 | 01 01 55 | NADEN | N 18 | 1 |
| MCFARLAND | HD | CDR | 048900 | 260 | 00 | 01 01 61 | DNW | D 78 | 1 |
| MCFARLANE | JR | LT | 048923 | 100 | 00 | 12 08 62 | NIAGARA | E 52 | 1 |
| MCFARLANE | GW | CDT | 048944 | 140 | 00 | 01 09 63 | VENTURE | N 66 | 7 |
| MCGAHAN | R | LT | 048955 | 450 | 67 | 01 01 63 | GLOUCES | G 00 | 1 |
| MCGEE | JE | SLT | 048995 | 110 | 00 | 01 09 61 | S VS880 | C880 | 7 |
| MCGETTIGAN | HM | CH RC 3 | 049065 | 285 | 00 | 01 01 62 | R ROADS | N 60 | 1 |
| MCGIBBON | HB | CDT | 049074 | 100 | 00 | 01 09 61 | CARLE | H 08 | 1 |
| MCGILL | OA | SLT | W49111 | 140 | 00 | 19 12 58 | CORNWAL | E 36 | 5 |
| MCGOVERN | DW | CDT | 049168 | 100 | 00 | 01 09 63 | DQNNa | H 07 | 1 |
| MCGOWAN | SE | LT | 049205 | 110 | 00 | 05 07 62 | S VS880 | C880 | 1 |
| MCGOWN | WF | LCDR | 049210 | 250 | 00 | 22 12 48 | RO WEST | N 44 | 1 |
| MCGRAW | RC | CDT | 049222 | 140 | 00 | 01 09 63 | VENTURE | N 66 | 7 |
| MCGREGOR | H | CDR | 049244 | 140 | 70 | 01 01 57 | NADEN | N 18 | 1 |
| MCGUIRE | HJ | CDT | 049262 | 100 | 00 | 01 09 63 | BRUNS | H 04 | 1 |
| MCGUIRE | JF | CMD O | 049269 | 400 | 31 | 17 04 63 | CORNWAL | E 36 | 1 |
| MCGUIRE | M | SLT | W49268 | 295 | 00 | 11 07 62 | SHEAR | E 28 | 5 |
| MCINNIS | BL | LT | 049348 | 430 | 60 | 30 06 57 | STAD | E 18 | 1 |
| MCINTOSH | AS | SLT | 049375 | 110 | 00 | 01 09 61 | S VS880 | C880 | 7 |
| MCINTOSH | JW | LT | 049412 | 130 | 00 | 01 10 60 | STAD | E 18 | 1 |
| MCINTYRE | CG | LCDR | 049416 | 130 | 00 | 16 12 61 | D S ENG | D 74 | 1 |
| MCINTYRE | KD | LCDR | 049432 | 140 | 40 | 16 05 62 | FT ERIE | A312 | 1 |
| MCKAY | BE | SLT | 049485 | 110 | 00 | 01 09 61 | B HU 21 | 8050 | 7 |
| MCKAY | JP | CMD O | 049523 | 430 | 55 | 08 01 62 | SUPLANT | E 10 | 5 |
| MCKAY | RL | LCDR | 049529 | 610 | 00 | 08 01 62 | FOPAC | E 00 | 8 |

ALPHABETICAL INDEX OF OFFICERS SERVING IN THE RCN (REGULAR FORCE)

| NAME | | RANK | FILE No. | DESIGNATOR | SUB-SPECIALTY | SENIORITY | WHERE SERVING | CONDITION OF SERVICE |
|----------------|----|-------|----------|------------|---------------|-----------|---------------|----------------------|
| MCKECHNIE | WJ | CMD O | 049543 | 153 | 00 | 06 10 59 | BONAV | A022 5 |
| MCKEE | IF | LCDR | 049554 | 130 | 00 | 26 11 61 | ACNP P | D 30 1 |
| MCKENNA | FL | CDT | 049581 | 100 | 00 | 01 09 62 | SCOTIAN | H 03 1 |
| MCKENZIE | DB | SLT | 049608 | 110 | 00 | 01 09 60 | S VS880 | C880 1 |
| MCKENZIE | JT | LT | 049624 | 130 | 00 | 01 04 61 | 5 STAD | E 18 1 |
| MCKENZIE | KD | LCDR | 049646 | 250 | 00 | 01 06 53 | STAD | E 18 1 |
| MCKEY | KG | LT | 049753 | 140 | 60 | 01 03 57 | BONAV | A022 1 |
| MCKINNON | DC | CDR | 049820 | 140 | 70 | 01 01 57 | HOCLAGA | E 58 1 |
| MCKINNON | NA | CDT | 049858 | 100 | 00 | 01 09 63 | DISCV | Q 36 1 |
| MCLAREN | DG | LCDR | 049927 | 296 | 00 | 27 02 60 | SUR GEN | E 68 1 |
| MCLAREN | JE | CDT | 049951 | 100 | 00 | 01 09 61 | RMC | E 62 1 |
| MCLAUCHLAN | CJ | LCDR | 049975 | 140 | 40 | 03 02 62 | PNO MON | E 57 1 |
| MCLAUGHLIN | EE | LT | 049986 | 130 | 00 | 16 02 61 | STAD | E 18 1 |
| MCLAUGHLIN | PJ | CDT | 050021 | 100 | 00 | 01 09 59 | RMC | E 62 1 |
| MCLEAN | KG | CDT | 050135 | 100 | 00 | 01 09 61 | COL MIL | E 64 1 |
| MCLEAN | RP | CDT | 050157 | 100 | 00 | 01 09 63 | RMC | E 62 1 |
| MCLEAN | TB | RADM | 050160 | 290 | 00 | 01 01 60 | SPECIAL | I 90 1 |
| MCLENNAN | ID | LT | 050205 | 140 | 87 | 21 06 56 | SHEAR | E 28 1 |
| MCLEWIN | DJ | SLT | 050341 | 100 | 00 | 01 09 60 | COLUMBIA | A260 1 |
| MC MARTIN | KC | LCDR | 050367 | 140 | 40 | 08 10 59 | DMEE | D 72 1 |
| MC MILLEN | GJ | LT | 050464 | 110 | 00 | 15 12 54 | N VU 33 | L033 1 |
| MC MILLIN | AC | LCDR | 050465 | 130 | 17 | 20 01 57 | BEAHILL | J303 1 |
| MC MORRIS | GC | LCDR | 050476 | 120 | 00 | 05 02 57 | SS 71 | J071 1 |
| MC MULLEN | J | LCDR | 050480 | 270 | 00 | 01 07 52 | DSRA | D 13 1 |
| MC MUNAGLE | W | LT | 050483 | 130 | 00 | 18 05 63 | STAD | E 18 1 |
| MC NAB | DR | LCDR | 050515 | 110 | 00 | 07 03 62 | NOOTKA | A213 1 |
| MC NAIR | CC | LCDR | 050520 | 230 | 00 | 15 11 49 | DN INF | D 01 1 |
| MC NALLY-DAWES | B | LT | 050543 | 250 | 00 | 28 05 59 | VENTURE | N 66 5 |
| MC NEIL | AT | LT | 050607 | 430 | 40 | 25 05 56 | SUPSYD | E 34 1 |
| MC NEIL | CJ | LT | 050582 | 410 | 50 | 01 04 57 | SUPLANT | E 10 1 |
| MC NEILL | SR | A SLT | 050619 | 290 | 00 | 01 09 62 | YORK | H 10 4 |
| MC NEILLY | WR | LT | 050622 | 140 | 55 | 06 11 59 | OSDC | D 72 1 |
| MC NICHOL | RF | CDT | 050644 | 100 | 00 | 01 09 63 | MALAHAT | Q 38 1 |
| MC NICOL | DH | LCDR | 050639 | 110 | 00 | 20 02 55 | NIOBE | E 50 1 |
| MC NICOL | DS | LCDR | 050640 | 140 | 70 | 01 12 55 | NIOBE | E 50 1 |
| MC NICOLL | RJ | SLT | 050643 | 100 | 00 | 01 05 62 | T NOVA | A259 1 |
| MC NISH | RW | LT | 050647 | 110 | 87 | 25 05 57 | SHEAR | E 28 1 |
| MC NULTY | RT | LCDR | 050660 | 220 | 00 | 04 07 53 | DNM | D 30 1 |
| MC PHEE | AD | CAPT | 050687 | 130 | 02 | 01 07 58 | CNS | D 00 1 |
| MC PHEE | IA | CDR | 050720 | 130 | 00 | 01 01 57 | CAPE B | J100 1 |
| MC QUARRIE | LG | SLT | 050852 | 110 | 00 | 01 09 62 | S HS 50 | C050 7 |
| MC RADU | MG | CDT | 050877 | 100 | 00 | 01 09 61 | UNICGRN | Q 33 1 |
| MC ROBERT | CF | CDT | 050966 | 100 | 00 | 01 09 59 | DONNA | H 07 1 |
| MC RUER | JD | LCDR | 050997 | 130 | 17 | 20 01 57 | SPECIAL | I 90 1 |
| MC SWEEN | AM | LT | W51001 | 295 | 00 | 26 08 55 | NDMC | E 67 1 |
| MC TAVISH | DR | CDT | 051022 | 100 | 00 | 01 09 62 | TECUM | Q 35 1 |
| MEAD | BW | LCDR | 051089 | 110 | 88 | 24 09 53 | DNAR | D 17 1 |
| MEAD | DW | CDT | 051095 | 100 | 00 | 01 09 63 | DISCV | Q 36 1 |
| MEADOWS | RH | LT | 051094 | 430 | 55 | 01 04 56 | SUP PAC | N 10 1 |
| MEASURES | MA | LT | 051133 | 140 | 70 | 28 02 59 | N COMP | D 50 5 |
| MECREDY | HC | LCDR | 051136 | 130 | 05 | 05 05 57 | NIAGARA | E 28 1 |
| MEDCALF | PA | LT | 051142 | 202 | 00 | 25 04 61 | SHEAR | E 52 1 |
| MEDHURST | JD | LCDR | 051139 | 290 | 00 | 20 10 55 | NDMC | E 67 1 |
| MEDLAND | MA | CMDRE | 051140 | 130 | 17 | 03 01 57 | ACNS P | D 13 1 |
| MEEK | GR | LCDR | 051169 | 120 | 01 | 12 01 63 | RN SUB | A015 1 |
| MEIKLE | KM | LCDR | 051192 | 110 | 41 | 01 12 56 | ACNS AW | D 17 1 |
| MELSNES | DG | CDT | 051218 | 100 | 00 | 01 09 63 | NONSUCH | Q 34 1 |
| MERCER | FW | LT | 051291 | 250 | 00 | 17 08 58 | SPECIAL | I 90 1 |
| MERCER | HD | CMD O | 051273 | 430 | 40 | 17 04 63 | CAYUGA | A218 1 |
| MEREIDITH | DG | LCDR | 051308 | 140 | 70 | 08 03 55 | CAPE S | A101 1 |
| MERKLEY | EF | LT | W51354 | 296 | 00 | 31 01 53 | CF HUSP | E 16 1 |
| MERRIMEN | JW | CDT | 051404 | 100 | 00 | 01 09 63 | SCOTIAN | H 03 1 |
| MESECK | O | CDR | 051420 | 140 | 60 | 01 01 52 | PNO ONT | E 65 1 |
| MESSHAM | DL | SLT | 051436 | 100 | 00 | 01 05 62 | STAD | E 18 1 |
| METCALFE | TJ | CDT | 051455 | 100 | 00 | 01 09 63 | R ROADS | N 60 1 |

ALPHABETICAL INDEX OF OFFICERS SERVING IN THE RCN (REGULAR FORCE)

| NAME | RANK | FILE No. | DESIGNATOR | SUB-SPECIALTY | SENIORITY | WHERE SERVING | CONDITION OF SERVICE |
|--------------|-----------|----------|------------|---------------|-----------|---------------|----------------------|
| MEYER | MG LT | W51478 | 295 | 00 | 13 09 56 | TECUM | Q 35 1 |
| MICHAUD | LM SLT | 051509 | 100 | 00 | 01 05 62 | YUKON | A263 1 |
| MIDDLETON | MJ LT | 051503 | 130 | 13 | 24 03 58 | SWANSEA | A306 1 |
| MIDDLETON | RE LCDR | 051499 | 130 | 13 | 01 09 59 | COND | H 00 1 |
| MIFFLIN | FJ LT | 051507 | 130 | 20 | 01 07 60 | STAD | E 18 1 |
| MILES | BE CDR | 051540 | 140 | 60 | 01 01 54 | SECOND | I 91 1 |
| MILES | JF LCDR | 051562 | 140 | 60 | 01 06 58 | ADWS U | D 74 1 |
| MILES-PICKUP | AE CDT | 051574 | 100 | 00 | 01 09 62 | DISCV | Q 36 1 |
| MILHOMME | LL LT | 051576 | 110 | 00 | 07 10 57 | STAD | E 18 1 |
| MILLAR | KB CDT | 051595 | 140 | 00 | 01 09 63 | VENTURE | N 66 7 |
| MILLEN | DH LCDR | 051666 | 140 | 60 | 12 05 59 | SUPLANT | E 10 1 |
| MILLEN | JF LCDR | 051670 | 430 | 40 | 25 07 58 | MACKENZ | J261 1 |
| MILLER | AA LCDR | 051710 | 130 | 01 | 15 01 54 | FOAC | E 00 1 |
| MILLER | AI LT | W51711 | 295 | 00 | 19 01 57 | DISCV | Q 36 1 |
| MILLER | DD LCDR | 051723 | 140 | 40 | 04 09 59 | OSEER W | N 56 1 |
| MILLER | GD CDT | 051777 | 100 | 00 | 01 09 61 | YORK | H 10 1 |
| MILLER | J LT STAR | 051787 | 161 | 40 | 01 07 67 | SUPLANT | E 10 1 |
| MILLER | MJ CDT | 051797 | 100 | 00 | 01 09 60 | RMC | E 62 1 |
| MILLER | VR SLT | 051881 | 110 | 00 | 01 09 61 | S VS880 | C880 5 |
| MILLS | GW LCDR | 051981 | 140 | 60 | 30 09 53 | DOPS S | D 74 1 |
| MILLS | JD LT | 051985 | 130 | 00 | 10 03 55 | CHIPPA | Q 31 5 |
| MILLS | JE LT | 051987 | 250 | 00 | 12 04 62 | STAD | E 18 5 |
| MILLS | JG LCDR | 051990 | 130 | 00 | 01 01 51 | CM PAC | N 01 1 |
| MILLWARD | BL CDT | 052045 | 100 | 00 | 01 09 61 | SCOTIAN | H 03 1 |
| MILNE | DC LT | 052058 | 140 | 00 | 01 03 61 | SPECIAL | I 90 5 |
| MILNE | EA CDT | 052057 | 100 | 00 | 01 09 61 | CARLE | H 08 1 |
| MILNE | GR LCDR | 052062 | 130 | 09 | 20 06 60 | ALBRO | G 03 1 |
| MILNE | TC SLT | 052097 | 130 | 00 | 09 08 61 | JAMES B | J152 5 |
| MILNE | WL CDT | 052101 | 140 | 00 | 01 09 63 | VENTURE | N 66 7 |
| MILNER | TW CMD O | 052108 | 202 | 00 | 01 07 57 | COND | H 00 1 |
| MIMNAGH | JG LT | 052153 | 140 | 60 | 10 10 58 | STAD | E 18 1 |
| MINOGUE | HD CDR | 052160 | 140 | 40 | 01 01 57 | NIAGARA | E 52 1 |
| MINOGUE | L LCDR | 052162 | 140 | 60 | 01 12 58 | DGFE | D 74 1 |
| MINTON | GE CMD O | 052163 | 410 | 27 | 29 05 62 | OSEER W | N 56 1 |
| MIODONSKI | EW LCDR | 052174 | 140 | 40 | 12 08 55 | DFM | D 78 1 |
| MITCHELL | BA LCDR | 052220 | 130 | 00 | 03 11 51 | STAR | H 11 1 |
| MITCHELL | DG CDT | 052247 | 100 | 00 | 01 09 60 | CHIPPA | Q 31 1 |
| MITCHELL | DH LT | 052244 | 250 | 00 | 24 05 60 | BONAV | A022 1 |
| MITCHELL | DS SLT | 052252 | 140 | 00 | 01 09 63 | JONGERE | J318 7 |
| MITCHELL | ES LCDR | 052263 | 140 | 55 | 01 05 59 | PNO MON | E 57 1 |
| MITCHELL | RD LT | 052369 | 140 | 70 | 16 12 62 | OUTREMT | A310 1 |
| MITCHELL | RG SLT | 052366 | 100 | 00 | 01 05 62 | SASKWN | A264 1 |
| MITCHELL | SF LCDR | 052374 | 140 | 70 | 05 01 57 | COND | H 00 1 |
| MITCHELL | SM SLT | W52362 | 295 | 00 | 08 11 61 | CATAR | H 09 5 |
| MOECKL | W LT | 052388 | 450 | 68 | 04 09 60 | NADEN | N 18 1 |
| MOEN | AM LCDR | 052382 | 410 | 60 | 01 04 61 | SUPLANT | E 10 1 |
| MOFFAT | WJ LT | 052397 | 110 | 00 | 21 10 62 | INCHARN | A308 1 |
| MOFFORD | CL CDR | 052410 | 260 | 00 | 01 07 55 | SUP PAC | N 10 1 |
| MOHR | AA LT | 052414 | 290 | 00 | 01 05 63 | NADEN | N 18 4 |
| MOILLIET | D LCDR | 052415 | 230 | 00 | 16 05 63 | DN INF | D 01 1 |
| MOIR | NJ LT | 052422 | 140 | 40 | 11 11 60 | PNO MON | E 57 1 |
| MONCKTON | GR LCDR | 052520 | 140 | 70 | 01 11 53 | FOPC | N 00 1 |
| MONETTE | RA CDT | 052569 | 100 | 00 | 01 09 61 | COL MIL | E 64 1 |
| MONFORTON | FL A SLT | 052573 | 290 | 00 | 01 09 61 | HUNTER | H 12 4 |
| MONK | DT SLT | 052585 | 110 | 00 | 01 09 61 | S VS880 | C880 7 |
| MONKHOUSE | WL LT | 052591 | 110 | 00 | 30 11 57 | NIOBE | E 50 1 |
| MONT | JM LT | 052594 | 140 | 70 | 28 10 61 | SIOUX | A225 1 |
| MONTEITH | RG CDR | 052630 | 140 | 41 | 01 01 58 | FOAC | E 00 1 |
| MONTGOMERY | CW LCDR | 052643 | 250 | 00 | 01 06 53 | SPECIAL | I 90 1 |
| MONTGOMERY | GB LT | 052638 | 110 | 00 | 01 10 60 | SHEAR | E 28 1 |
| MONTGOMERY | JC CDT | 052655 | 100 | 00 | 01 09 63 | MALAHAT | Q 38 1 |
| MONTGOMERY | RA CDT | 052677 | 140 | 00 | 01 09 63 | VENTURE | N 66 7 |
| MONTGOMERY | WR CDT | 052696 | 100 | 00 | 01 09 63 | SCOTIAN | H 03 1 |
| MOODY | AD A SLT | 052706 | 290 | 00 | 01 09 61 | DISCV | Q 36 4 |
| MOODERS | DL SLT | 052711 | 100 | 00 | 01 09 62 | RESTIG | A257 1 |

ALPHABETICAL INDEX OF OFFICERS SERVING IN THE RCN (REGULAR FORCE)

| NAME | RANK | FILE No. | DESIGNATOR | SUB-SPECIALTY | SENIORITY | WHERE SERVING | CONDITION OF SERVICE |
|-------------|------------|----------|------------|---------------|-----------|---------------|----------------------|
| MOORE | BP LT | 052743 | 130 | 00 | 01 03 63 | OUTREMT | A310 1 |
| MOORE | DI CDR | 052790 | 140 | 55 | 01 01 56 | COND | H 00 1 |
| MOORE | EE LCDR | 052799 | 130 | 18 | 26 09 61 | CAPE S | A101 1 |
| MOORE | FC LCDR | 052808 | 140 | 40 | 27 03 58 | USDC | D 72 1 |
| MOORE | JD LCDR | 052851 | 270 | 00 | 28 07 57 | DSRA | D 13 1 |
| MOORE | KW LCDR | 052885 | 140 | 40 | 01 12 62 | SKEENA | J207 1 |
| MOORE | RD CDT | 052915 | 100 | 00 | 01 09 62 | COL MIL | E 64 1 |
| MOORE | SG LCDR | 052940 | 130 | 13 | 01 05 50 | DNM | D 30 1 |
| MOORE | TM LT | 052947 | 100 | 00 | 14 08 62 | T NOVA | A259 1 |
| MOORE | WM LT | 052972 | 130 | 00 | 16 08 61 | STAD | E 18 1 |
| MORE | GA LT | 053071 | 110 | 88 | 23 05 55 | S VX 10 | C010 1 |
| MORGAN | AW SLT | 053126 | 100 | 00 | 01 05 62 | FRASER | J233 1 |
| MORGAN | JF CDT | 053161 | 100 | 00 | 01 09 63 | RMC | E 62 1 |
| MORGAN | JR CDR | 053165 | 140 | 55 | 01 01 59 | SUPLANT | E 10 1 |
| MORGAN | MR LCDR | 053183 | 240 | 00 | 10 09 45 | BONAV | A022 5 |
| MORIN | JL CDT | 053238 | 100 | 00 | 01 09 63 | COL MIL | E 64 1 |
| MORRES | MF SLT | 053273 | 100 | 00 | 01 05 63 | STAD | E 18 1 |
| MORRIS | A LT | 053284 | 140 | 40 | 16 02 59 | PNO SOR | E 60 1 |
| MORRIS | AF LCDR | 053283 | 130 | 13 | 01 03 60 | FOAC | E 00 1 |
| MORRIS | CG CMD O | 053285 | 410 | 27 | 29 05 61 | CAPE B | J100 1 |
| MORRIS | DG LT | 053288 | 440 | 83 | 27 06 56 | NIOBE | E 50 1 |
| MORRIS | DR CDT | 053287 | 100 | 00 | 01 09 61 | COL MIL | E 64 1 |
| MORRIS | EB CDR | 053290 | 110 | 41 | 01 01 55 | SUPLYD | E 34 1 |
| MORRIS | RC LCDR | 053355 | 297 | 00 | 01 05 63 | SUR GEN | E 68 1 |
| MORRIS | RP LCDR | 053359 | 130 | 01 | 16 11 58 | CCC 1 | A001 1 |
| MORRIS | TA CDT | 053363 | 140 | 00 | 01 09 63 | VENTURE | N 66 7 |
| MORRIS | W SLT | 053372 | 110 | 00 | 03 03 59 | STAD | E 18 1 |
| MORRIS | WD LCDR | 053370 | 140 | 70 | 01 11 53 | NIOBE | E 50 1 |
| MORRISON | AW LT | 053395 | 260 | 00 | 01 06 59 | DNW | D 78 1 |
| MORRISON | JG LT | 053488 | 130 | 20 | 16 10 60 | CRESENT | A226 1 |
| MORRISON | KM CDT | 053506 | 100 | 00 | 01 09 63 | DISCV | Q 36 1 |
| MORRISON | RA LT | 053516 | 110 | 00 | 01 02 62 | S VS880 | C880 1 |
| MORROW | IB CAPT | 053620 | 130 | 00 | 01 01 63 | FIX TRI | E 80 1 |
| MORSE | SL LT | 053651 | 250 | 20 | 06 01 55 | STAD | E 18 1 |
| MORTIMER | HA CH P 3 | 053652 | 280 | 00 | 07 06 60 | FOPC | N 00 1 |
| MORTON | JP LCDR | 053704 | 130 | 13 | 30 03 60 | DNT | D 30 1 |
| MOSACK | EA SLT | W53713 | 295 | 00 | 04 01 60 | NDMC | E 67 5 |
| MOSHETT | OD LT | 053743 | 250 | 00 | 27 03 63 | STAD | E 18 5 |
| MOSS | BE LT | 053747 | 130 | 26 | 26 01 61 | BONAV | A022 1 |
| MOSS | JR CMD O | 053763 | 440 | 86 | 29 05 62 | S VU 32 | C037 1 |
| MOTTERSHEAD | CI SLT | 053832 | 100 | 00 | 01 05 62 | SKEENA | J207 1 |
| MOULTON | MS LCDR | 053850 | 140 | 40 | 31 01 59 | DMST | D 76 1 |
| MOWAT | DN CDT | 053877 | 100 | 00 | 01 09 61 | RMC | E 62 1 |
| MOWATT | AJ CH P 3 | 053885 | 280 | 00 | 10 08 55 | FOPC | N 00 1 |
| MOXAM | RF LT | 053896 | 400 | 00 | 15 05 56 | NADEN | N 18 1 |
| MOXLEY | HW CDR | 053900 | 130 | 02 | 01 01 53 | FOAC | E 00 1 |
| MOYER | GS LT | 053917 | 140 | 41 | 01 08 58 | INCHARN | A308 1 |
| MOYES | WD LCDR | 053925 | 420 | 09 | 08 02 62 | DN COM | D 17 1 |
| MUCKLE | DE SLT | 053963 | 110 | 00 | 01 09 61 | S VS880 | C880 7 |
| MUELLER | FH CDT | 053965 | 100 | 00 | 01 09 62 | CARLE | H 08 1 |
| MUELLER | WH CDT | 053964 | 100 | 00 | 01 09 62 | COL MIL | E 64 1 |
| MUIR | LR CDT | 053992 | 100 | 00 | 01 09 63 | R ROADS | N 60 1 |
| MUIR | PS LT | 053995 | 140 | 40 | 22 11 60 | MARGREE | J230 1 |
| MULGREW | JJ LT | 054019 | 140 | 41 | 16 07 60 | BONAV | A022 1 |
| MULLINEAUX | RH CDT | 054094 | 140 | 00 | 01 09 63 | VENTURE | N 66 7 |
| MUNCASTER | DA LCDR | 054125 | 110 | 00 | 21 02 58 | S HS 50 | C050 1 |
| MUNDLE | RE LT | 054128 | 291 | 00 | 01 06 57 | CORNWAL | E 36 1 |
| MUNRO | DM LT | 054185 | 110 | 00 | 11 07 57 | NIOBE | E 50 1 |
| MUNRO | PR LCDR | 054205 | 130 | 60 | 01 09 57 | DGFE | D 74 1 |
| MUNRO | WD LCDR | 054214 | 110 | 00 | 09 01 53 | ACNP P | Q 30 1 |
| MURDOCH | B CDT | 054248 | 100 | 00 | 01 09 61 | DISCV | 2 36 1 |
| MURDOCH | RW CAPT | 054250 | 130 | 09 | 01 01 57 | DNI | D 13 1 |
| MURISON | VA LCDR | 054264 | 130 | 05 | 30 01 60 | DN FER | D 17 1 |
| MURPHY | CB CH RC 3 | 054274 | 285 | 00 | 21 05 58 | CCC 5 | A005 1 |
| MURPHY | JH CDT | 054307 | 100 | 00 | 01 09 62 | SCOTIAN | H 03 1 |

ALPHABETICAL INDEX OF OFFICERS SERVING IN THE RCN (REGULAR FORCE)

| NAME | RANK | FILE No. | DESIGNATOR | SUB-SPECIALTY | SENIORITY | WHERE SERVING | CONDITION OF SERVICE |
|-------------|----------|----------|------------|---------------|-----------|---------------|----------------------|
| MURPHY | L SLT | W54327 | 295 | 00 | 17 09 62 | CORNWAL | E 36 5 |
| MURPHY | MH CDT | 054333 | 100 | 00 | 01 09 60 | HUNTER | H 12 1 |
| MURPHY | PJ CDT | 054342 | 100 | 00 | 01 09 63 | SCOTIAN | H 03 1 |
| MURPHY | TS LCDR | 054375 | 130 | 61 | 19 09 62 | MARGREE | J230 1 |
| MURPHY | VJ CDR | 054380 | 110 | 00 | 01 01 59 | CRESENT | A226 1 |
| MURRAY | AG LCDR | 054397 | 130 | 13 | 09 09 55 | FOPC | N 00 1 |
| MURRAY | ER LT | 054449 | 100 | 00 | 19 06 61 | SS 71 | J071 1 |
| MURRAY | JB LT | 054456 | 140 | 70 | 16 03 60 | STAD | E 18 1 |
| MURRAY | KR LCDR | 054496 | 140 | 70 | 01 04 63 | NIAGARA | E 52 1 |
| MURRAY | RS LCDR | 054532 | 230 | 00 | 24 11 58 | FOAC | E 00 1 |
| MURRAY | RT LCDR | 054533 | 110 | 00 | 16 09 59 | S HU 21 | C021 1 |
| MURRAY | SE LT | 054536 | 110 | 00 | 21 03 59 | S VU 32 | C032 5 |
| MURRELL | DR CDT | 054543 | 100 | 00 | 01 09 59 | RMC | E 62 1 |
| MURWIN | JH LCDR | 054549 | 130 | 09 | 03 06 59 | SHEAR | E 28 1 |
| MUSTARD | RG SLT | 054598 | 100 | 00 | 01 09 63 | DISCV | Q 36 1 |
| MYERS | EA LCDR | 054627 | 110 | 00 | 27 04 54 | CJATC M | N 26 1 |
| MYERS | GG CDT | 054626 | 100 | 00 | 01 09 63 | RMC | E 62 1 |
| MYERS | WH LCDR | 054634 | 410 | 25 | 01 04 60 | CABOT | H 02 1 |
| MYLREA | RP LCDR | 054655 | 130 | 33 | 04 11 55 | BYTOWN | E 48 1 |
| MYRHAUGEN | ML CDT | 054667 | 140 | 00 | 01 09 62 | VENTURE | N 66 7 |
| NAIRN | DA CMD O | 054688 | 410 | 24 | 29 05 61 | DMST | D 76 1 |
| NAIRN | LJ CAPT | 054690 | 140 | 70 | 01 01 60 | DNPC | D 50 1 |
| NANTEL | R LT | 054716 | 110 | 00 | 10 11 57 | FIX TRI | E 80 7 |
| NARDELLA | ME CDT | 054725 | 100 | 00 | 31 09 63 | RMC | E 62 1 |
| NASH | DP CDR | 054760 | 140 | 40 | 01 01 59 | STAD | E 18 1 |
| NASH | JP LCDR | 054785 | 140 | 70 | 01 05 63 | DGNS | D 76 1 |
| NASH | WH LT | 054805 | 110 | 00 | 01 04 62 | S VS880 | C880 1 |
| NAYLOR | DR CDT | 054819 | 100 | 00 | 01 09 63 | DONNA | H 07 1 |
| NEAL | CM SLT | 054826 | 100 | 00 | 01 05 63 | CHIPPA | Q 31 1 |
| NEAL | DJ LT | 054827 | 120 | 00 | 13 04 61 | STAD | E 18 1 |
| NEALE | SA SLT | W54843 | 295 | 00 | 17 09 62 | NADEN | N 18 5 |
| NEATE | VH LT | 054848 | 250 | 00 | 15 04 59 | NADEN | N 18 1 |
| NEILLY | DJ CDT | 054903 | 110 | 00 | 16 05 57 | SHEAR | E 28 1 |
| NEILSEN | AR LT | 054904 | 100 | 00 | 01 09 62 | RMC | E 62 1 |
| NELSON | BL LT | 055023 | 110 | 00 | 01 10 62 | S VS880 | C880 1 |
| NELSON | DH LCDR | 055013 | 410 | 60 | 08 05 63 | OPVAL | E 72 1 |
| NESBIT | KG SLT | 055031 | 140 | 00 | 01 09 63 | STETTLR | J311 7 |
| NETHERCOTT | J SLT | 055082 | 130 | 00 | 01 09 61 | NOOTKA | A213 1 |
| NEVEU | JL CDR | 055100 | 140 | 70 | 01 01 59 | FOPC | N 00 1 |
| NEVILLE | RW LT | 055112 | 140 | 41 | 01 07 59 | NIAGARA | E 52 1 |
| NEWMAN | RD SLT | 055208 | 100 | 00 | 01 05 62 | FRASER | J233 1 |
| NEWMAN | SK CDT | 055203 | 140 | 00 | 01 09 63 | VENTURE | N 66 7 |
| NEWSTEAD | R LCDR | 055220 | 140 | 50 | 04 02 55 | NAD ESQ | N 13 1 |
| NEWTON | JD LCDR | 055270 | 140 | 41 | 01 04 53 | DSDC | D 72 1 |
| NICHOLS | AW LT | 055327 | 110 | 00 | 01 10 60 | BONAV | A022 1 |
| NICHOLSON | CM SLT | 055367 | 100 | 00 | 01 05 61 | SKEENA | J207 1 |
| NICHOLSON | EM A SLT | W55371 | 140 | 00 | 11 12 62 | CM LANT | E 01 5 |
| NICHOLSON | FW LCDR | 055375 | 140 | 55 | 22 07 56 | DSDC | D 72 1 |
| NICHOLSON | RK CMD O | 055395 | 410 | 26 | 22 02 60 | ASSINIB | A234 1 |
| NICKSON | GE LT | 055446 | 110 | 00 | 15 01 58 | SHEAR | E 28 1 |
| NICOL | AJ LT | 055449 | 140 | 70 | 01 02 57 | ASSINIB | A234 1 |
| NICOLSON | KS LCDR | 055478 | 110 | 00 | 01 06 56 | NIAGARA | E 52 1 |
| NIEBOER | LP LT | 055476 | 290 | 00 | 27 09 61 | BONAV | A022 5 |
| NIELSEN | E SLT | 055483 | 110 | 00 | 01 09 61 | S VS880 | C880 7 |
| NIGHTINGALE | TG LT | 055486 | 230 | 00 | 09 01 63 | DNM | D 30 5 |
| NISHIMURA | T SLT | 055498 | 140 | 00 | 22 03 63 | STAD | E 18 5 |
| NIVEN | RK LCDR | 055500 | 130 | 05 | 01 07 55 | FOPC | N 00 1 |
| NIXON | CP CAPT | 055510 | 130 | 00 | 01 07 55 | DNOR | D 17 1 |
| NIXON | CR CDR | 055512 | 140 | 60 | 01 01 61 | D S ENG | D 74 1 |
| NOEL | WE LCDR | 055613 | 296 | 00 | 07 01 61 | NDMC | E 67 1 |
| NOLD | MH LT | 055635 | 202 | 00 | 11 04 55 | DSCW | D 30 1 |
| NORMAN | AJ LCDR | 055676 | 130 | 00 | 20 04 57 | VICTORV | A320 1 |
| NORMAN | EC LCDR | 055678 | 410 | 13 | 04 05 57 | NADEN | N 18 1 |
| NORMAN | TV LCDR | O USN | US | | | SUPLANT | E 10 1 |
| NORMAN | WS LT | 055691 | 430 | 60 | 30 06 57 | SUPLANT | E 10 1 |

ALPHABETICAL INDEX OF OFFICERS SERVING IN THE RCN (REGULAR FORCE)

| NAME | RANK | FILE No. | DESIGNATOR | SUB-SPECIALTY | SENIORITY | WHERE SERVING | CONDITION OF SERVICE |
|------------|------|----------|------------|---------------|-----------|---------------|----------------------|
| NORRIE | JK | CDT | 055699 | 140 | 00 | 01 09 63 | VENTURE N 66 7 |
| NORRIS | JA | CMD O | 055698 | 410 | 18 | 03 06 59 | STAD E 18 1 |
| NORRIS | RK | SLT | 055706 | 130 | 00 | 08 09 62 | LA HULL A305 5 |
| NORRIS | SA | SLT | W55707 | 140 | 00 | 13 04 60 | SHEAR E 28 5 |
| NORTHEY | WH | LCDR | 055745 | 220 | 00 | 09 06 56 | STAD E 18 1 |
| NORTON | NS | LCDR | 055777 | 130 | 01 | 18 03 58 | RMC E 62 1 |
| NOWE | BS | LCDR | 055814 | 250 | 00 | 06 02 60 | NIAGARA E 52 1 |
| NOWELL | D | LCDR | 055813 | 240 | 00 | 05 01 60 | BONAV A022 5 |
| NOWLAN | JR | LT | 055815 | 440 | 93 | 01 01 58 | SHEAR E 28 1 |
| NUGENT | DF | LT | 055819 | 130 | 00 | 28 03 59 | CHIPPA Q 31 1 |
| NUNN | RJ | SLT | 055827 | 110 | 00 | 01 09 62 | S VS880 C880 5 |
| NURSE | JE | LT | 055834 | 430 | 40 | 01 04 57 | OSEER E E 56 1 |
| OAKE | AM | CDT | 055858 | 100 | 00 | 01 09 61 | DISCV Q 36 1 |
| OAKLEY | CR | CDT | 055866 | 100 | 00 | 01 09 63 | DISCV Q 36 1 |
| OAKLEY | GC | CDT | 055868 | 140 | 00 | 01 09 63 | VENTURE N 66 7 |
| OBENDORF | PJ | LT | 055906 | 450 | 70 | 15 11 57 | STAD E 18 1 |
| OBRIEN | JC | CMRE | 055950 | 130 | 09 | 27 09 61 | NIAGARA E 52 1 |
| OBRIEN | LA | SLT | 055956 | 110 | 00 | 01 09 61 | S VS880 C880 7 |
| OBRIEN | LR | CDT | 055958 | 100 | 00 | 01 09 60 | BRUNS H 04 1 |
| OCONNELL | CJ | LCDR | 055996 | 130 | 00 | 07 10 55 | DNOR D 17 1 |
| OCONNOR | MJ | LT | 056025 | 140 | 41 | 16 02 59 | S VU 32 C032 1 |
| OCONNOR | VF | CDR | 056030 | 140 | 40 | 01 07 57 | STAD E 18 1 |
| ODELL | RK | LCDR | 056073 | 140 | 60 | 01 08 56 | DSOC D 72 1 |
| ODONOUGHUF | RP | CDT | 056083 | 100 | 00 | 01 09 60 | RMC E 62 1 |
| ODWYER | MP | A SLT | 056091 | 290 | 00 | 01 09 62 | PREVOST H 13 4 |
| OGDEN | NJ | LT | 056115 | 110 | 00 | 10 07 57 | VC 922 Q 22 1 |
| OGILVIE | H | A SLT | W56119 | 140 | 00 | 02 07 63 | STAD E 18 5 |
| OGILVY | CE | LCDR | W56130 | 140 | 00 | 11 05 61 | SO W D 3C 1 |
| OGLE | DM | LT | 056138 | 250 | 00 | 01 03 62 | NADEN N 18 5 |
| OGLE | WM | LCDR | 056143 | 140 | 95 | 05 07 55 | DSOC Q 72 1 |
| OHEARN | BM | CDT | 056188 | 100 | 00 | 01 09 62 | SCOTIAN H 03 1 |
| OKE | DG | CDT | 056238 | 100 | 00 | 01 09 60 | RMC E 62 1 |
| OKOYE | BC | CDT | O RNN | RNN | | | VENTURE N 66 1 |
| OKROS | RD | LCDR | 056255 | 130 | 17 | 11 03 62 | FOPC N 00 1 |
| OKIJAGU | OP | CDT | O RNN | RNN | | | VENTURE N 66 1 |
| OLESUIK | JW | CDT | 056317 | 100 | 00 | 01 09 61 | CHIPPA Q 31 1 |
| OLIPHANT | DA | LT | 056318 | 110 | 00 | 02 09 56 | S HU 21 C021 1 |
| OLIVER | HD | CDR | 056345 | 291 | 00 | 01 07 63 | FIX TRI E 80 1 |
| OLIVER | MG | CDR | 056350 | 210 | 00 | 01 07 58 | SECOND I 91 1 |
| OLIVER | MF | CDR | 056360 | 130 | 00 | 01 01 54 | CANDEPE N 06 1 |
| OLIVIER | JJ | CDT | 056375 | 100 | 00 | 01 09 63 | COL MIL E 64 1 |
| OLLSON | GL | LCDR | 056390 | 130 | 00 | 16 02 51 | YORK H 10 1 |
| OLMSTEAD | BL | SLT | 056384 | 130 | 00 | 01 10 61 | BUCKHAM A314 5 |
| OLORENSHAW | GM | SLT | 056389 | 140 | 00 | 01 09 63 | BEAHILL J303 7 |
| ONEIL | NA | LCDR | 056443 | 140 | 70 | 09 12 61 | OSEER E E 56 1 |
| ONEILL | JD | LT | 056463 | 140 | 40 | 01 05 57 | STROIX A256 1 |
| ONYSKO | W | CDR | 056475 | 140 | 50 | 01 01 58 | NAD UAR E 13 1 |
| ORASUK | FA | LCDR | 056513 | 140 | 60 | 01 06 63 | NIOBE E 50 1 |
| ORCHARD | AB | CDT | 056514 | 140 | 00 | 01 09 63 | VENTURE N 66 7 |
| OREILLY | JB | LT | 056538 | 130 | 00 | 16 08 61 | STAD E 18 1 |
| ORME | RC | LCDR | 056553 | 140 | 55 | 12 10 62 | SUPLANT E 10 1 |
| ORMSTON | RE | CDT | 056573 | 140 | 00 | 01 09 63 | VENTURE N 66 7 |
| OROURKE | B | LT | O USN | US | | | S VS880 C880 1 |
| ORR | JL | CDT | 056633 | 100 | 00 | 01 09 63 | R ROADS N 60 1 |
| ORR | NE | LCDR | 056646 | 250 | 00 | 01 09 59 | DNM D 30 1 |
| ORR | RJ | CMD O | 056651 | 430 | 40 | 29 05 62 | SUPLANT E 10 1 |
| ORR | TW | LCDR | 056663 | 140 | 40 | 12 05 61 | STAD E 18 1 |
| ORTON | RA | LCDR | 056678 | 130 | 00 | 14 01 62 | CORNWAL E 36 1 |
| OSULLIVAN | W | CMD O | 056787 | 160 | 00 | 26 11 62 | OSEER E E 56 5 |
| OTT | HF | LT | W56807 | 295 | 00 | 15 03 56 | FIX TRI E 80 1 |
| OTTO | HH | LT | 056825 | 140 | 40 | 14 07 56 | DMEE D 72 1 |
| ODDSHOORN | A | LT | 056835 | 130 | 00 | 01 10 61 | NADEN N 18 1 |
| OUELLETTE | JV | LT | 056839 | 110 | 00 | 01 07 62 | CORNWAL E 36 1 |
| OUELLETTE | RH | CDT | 056844 | 100 | 00 | 01 09 60 | RMC E 62 1 |
| OWEN | TF | LCDR | 056930 | 130 | 00 | 16 08 52 | RO WEST N 44 1 |

ALPHABETICAL INDEX OF OFFICERS SERVING IN THE RCN (REGULAR FORCE)

| NAME | RANK | FILE No. | DESIGNATOR | SUB-SPECIALTY | SENIORITY | WHERE SERVING | CONDITION OF SERVICE |
|------------|----------|----------|------------|---------------|-----------|---------------|----------------------|
| OWER | WN LT | 056966 | 140 | 40 | 01 05 57 | MICMAC | A214 1 |
| OWERS | C LCDR | 056967 | 140 | 83 | 01 12 57 | DNI | D 13 1 |
| OXHOLM | BA LCDR | 056982 | 110 | 00 | 01 12 60 | S VS880 | C880 1 |
| OZERKEVICH | MJ CDT | 056996 | 100 | 00 | 01 09 62 | CARLE | H 08 1 |
| PADDOCK | HJ LT | 057015 | 250 | 00 | 31 01 62 | SPECIAL | I 90 5 |
| PADDON | SE CMDRE | 057040 | 140 | 60 | 21 12 61 | DCNP | D 30 1 |
| PADMORE | DC CAPT | 057080 | 130 | 17 | 01 01 60 | STAD | E 18 1 |
| PAGE | DM CDT | 057084 | 100 | 00 | 01 09 61 | DTSCV | Q 36 1 |
| PAGE | GB LCDR | 057085 | 290 | 00 | 01 12 56 | NADEN | N 18 1 |
| PAGE | MH CDR | 057090 | 130 | 87 | 01 01 57 | NIOBE | E 50 1 |
| PAKENHAM | NB LT | 057145 | 130 | 18 | 12 09 57 | RESOLUT | A154 1 |
| PALFREY | SL A SLT | 057153 | 140 | 00 | 02 07 63 | STAD | E 18 5 |
| PALMER | FC CDR | 057200 | 140 | 60 | 01 07 57 | DFM | D 78 1 |
| PALMFR | H LCDR | 057205 | 140 | 60 | 01 03 63 | DOPS S | D 74 1 |
| PALMFR | PE LCDR | 057244 | 130 | 09 | 19 09 55 | SPECIAL | I 90 1 |
| PALMFR | WW LCDR | 057265 | 130 | 30 | 09 05 56 | DIV EST | N 03 1 |
| PALTRIDGE | GD LT | 057293 | 130 | 00 | 01 05 62 | YUKON | A263 1 |
| PALVESKY | R LCDR | 057295 | 250 | 00 | 24 09 57 | STAD | E 18 1 |
| PANABAKER | JL CDR | 057300 | 130 | 00 | 01 01 62 | MARGREE | J230 1 |
| PANCHISHIN | ER SLT | 057305 | 130 | 00 | 01 09 60 | ASSINIB | A234 1 |
| PANTELUK | W LT | 057325 | 130 | 00 | 24 08 60 | STAD | E 18 1 |
| PAPINEAU | LG CDT | 057332 | 100 | 00 | 01 09 61 | COL MIL | E 64 1 |
| PAPINEAU | RJ CDT | 057333 | 100 | 00 | 01 09 62 | COL MIL | E 64 1 |
| PAQUETTE | JG SLT | 057352 | 110 | 00 | 01 09 62 | CHIPPA | Q 31 7 |
| PAQUETTE | RR CDT | 057355 | 140 | 00 | 01 09 63 | VENTURE | N 66 7 |
| PARENT | RJ CDT | 057421 | 100 | 00 | 01 09 62 | COL MIL | E 64 1 |
| PARENT | RP CDT | 057424 | 100 | 00 | 01 09 63 | COL MIL | E 64 1 |
| PARISH | RG CMD O | 057429 | 420 | 08 | 17 04 63 | CORNWAL | E 18 1 |
| PARK | WG LT | 057468 | 110 | 00 | 01 06 61 | STOIX | A225 1 |
| PARKER | CR CDR | 057496 | 130 | 00 | 01 01 51 | CM PAC | N 01 1 |
| PARKER | ES LCDR | 057513 | 130 | 00 | 16 01 59 | DNSR | D 17 1 |
| PARKER | RW LT | 057592 | 130 | 00 | 01 05 61 | STAD | E 18 1 |
| PARKINSON | TA LT | 057608 | 430 | 40 | 01 01 59 | SUP PAC | N 10 1 |
| PARKS | LR LT | 057634 | 410 | 60 | 01 04 57 | DOPS S | D 74 1 |
| PARRISH | JE CMD O | 057667 | 420 | 12 | 14 10 58 | SHEAR | E 28 1 |
| PARRY | LJ LCDR | 057678 | 130 | 18 | 11 02 59 | NADEN | N 18 1 |
| PARRY | MF LCDR | O RN | RN | | | CORNWAL | E 18 1 |
| PASSMORE | RF CMD O | 057726 | 410 | 27 | 29 05 61 | CORNWAL | E 18 1 |
| PASSMORE | RF LCDR | 057728 | 450 | 70 | 27 10 60 | SUPLANT | E 10 1 |
| PATENAUDE | GV SLT | 057729 | 100 | 00 | 01 09 61 | MACKENZ | J261 1 |
| PATENAUDE | PL CDT | 057731 | 140 | 00 | 01 09 63 | VENTURE | N 66 7 |
| PATERSON | HS LT | 057752 | 450 | 69 | 15 02 60 | FOPC | N 00 1 |
| PATERSON | SP SLT | 057795 | 296 | 00 | 06 11 61 | NADEN | N 18 1 |
| PATRICK | A LCDR | 057840 | 140 | 40 | 01 10 52 | PND ONT | E 65 1 |
| PATRICK | TR A SLT | 057848 | 290 | 00 | 01 09 61 | DTSCV | Q 36 4 |
| PATTERSON | LM LCDR | 057926 | 140 | 41 | 22 08 52 | FOAC | E 00 1 |
| PATTERSON | WC CDR | 057970 | 140 | 40 | 01 07 51 | FOAC | E 00 1 |
| PATTISON | CR CMD O | 057988 | 430 | 55 | 29 05 61 | SUPLANT | E 10 1 |
| PATTON | CG LCDR | 057996 | 110 | 00 | 27 04 54 | FIX TRI | E 80 1 |
| PATTON | DW CDT | 057997 | 100 | 00 | 01 09 59 | RMC | E 62 1 |
| PATTON | WL LCDR | 058015 | 230 | 00 | 08 06 53 | FOPC | N 00 1 |
| PAUL | EB CDT | 058027 | 100 | 00 | 01 09 62 | SCOTIAN | H 03 1 |
| PAUL | JM CDR | 058040 | 130 | 17 | 01 01 58 | SHEAR | E 28 1 |
| PAUL | RJ LCDR | 058048 | 130 | 18 | 26 03 58 | STAD | E 18 1 |
| PAULL | WA SLT | 058056 | 130 | 00 | 01 09 60 | STETTLR | J311 7 |
| PAYEUR | GJ CMD O | 058075 | 450 | 67 | 28 12 61 | DNPA | D 50 1 |
| PAYNE | DB LCDR | 058091 | 140 | 70 | 15 01 59 | DNM | D 30 1 |
| PAYNE | JH SLT | 058096 | 100 | 00 | 01 05 63 | CHIPPA | Q 31 1 |
| PAYNE | PT SLT | 058098 | 100 | 00 | 01 05 62 | FRASER | J233 1 |
| PEACOCKE | DD LCDR | 058135 | 110 | 00 | 03 03 53 | JMWS | E 20 1 |
| PEAKALL | JD LCDR | O RN | RN | | | DSDC | D 72 1 |
| PEAKMAN | GW LCDR | 058136 | 400 | 33 | 12 09 60 | CORNWAL | E 36 1 |
| PEARCE | ED CDT | 058152 | 100 | 00 | 01 09 63 | BRUNS | H 04 1 |
| PEARCE | FT LT | 058153 | 130 | 00 | 26 08 60 | SWANSEA | A306 1 |
| PEARCE | GD LCDR | 058156 | 130 | 09 | 18 07 58 | CORNWAL | E 18 1 |

**ALPHABETICAL INDEX OF OFFICERS SERVING IN THE RCN
(REGULAR FORCE)**

| NAME | RANK | FILE No. | DESIGNATOR | SUB-SPECIALTY | SENIORITY | WHERE SERVING | CONDITION OF SERVICE |
|--------------|------|----------|------------|---------------|-----------|---------------|----------------------|
| PEARCE | WJ | LCDR | 058180 | 270 | 00 | 04 02 57 | DNM D 30 1 |
| PEARMAN | RA | LCDR | 058187 | 140 | 60 | 01 12 59 | DFM D 78 1 |
| PEARSON | JE | LCDR | 058222 | 140 | 70 | 01 05 62 | SUPLANT E 10 1 |
| PEARSON | JO | LCDR | 058221 | 130 | 00 | 19 08 49 | CHATHAM Q 37 1 |
| PEDEN | HR | LT | 058284 | 130 | 00 | 01 07 60 | STAD E 18 1 |
| PEEBLES | DG | CH P 3 | 058303 | 280 | 00 | 15 06 58 | FOAC E 00 1 |
| PEERS | JM | LCDR | 058324 | 130 | 20 | 12 04 63 | ALGONQN A224 1 |
| PEERS | RC | CDR | 058325 | 130 | 13 | 01 01 62 | DN PLAN D 13 1 |
| PEGLAR | BA | CH P 4 | 058334 | 280 | 00 | 01 01 57 | FOAC E 00 1 |
| PELLETIER | R | CH RC 3 | 058361 | 285 | 00 | 01 01 62 | STAD E 18 1 |
| PEMBERTON | FD | CDR | 058390 | 130 | 00 | 01 07 48 | SPECIAL I 90 1 |
| PENGELLY | DG | LT | 058427 | 140 | 70 | 01 06 56 | DFSA D 76 1 |
| PENLEY | AC | LT | 058428 | 140 | 70 | 24 10 54 | HUNTER H 12 5 |
| PENNEY | CC | LT | 058448 | 410 | >0 | 01 07 57 | DMST D 76 1 |
| PENNEY | NC | LCDR | 058450 | 270 | 00 | 17 10 57 | YORK H 10 1 |
| PENNIE | DM | LCDR | 058466 | 140 | 40 | 02 02 58 | CAPE S A101 1 |
| PERCIVAL | EC | LT | 058575 | 410 | 26 | 18 09 65 | STAD E 18 1 |
| PERCY | AM | LT | 058586 | 140 | 41 | 16 05 58 | DAM D 73 1 |
| PERCY | HR | LT | 058587 | 140 | 40 | 01 04 58 | DNT D 30 1 |
| PERICH | IT | CDT | 058606 | 100 | 00 | 01 09 63 | NONSUCH Q 34 1 |
| PERKS | RD | SLT | 058615 | 130 | 00 | 01 09 60 | COWICHN J162 1 |
| PERRATON | JD | CDT | 058629 | 100 | 00 | 01 09 62 | STAD H 08 1 |
| PERRAULT | DJ | LT | 058636 | 110 | 00 | 21 02 56 | S VS880 C880 1 |
| PERRAULT | JF | LCDR | 058632 | 130 | 13 | 27 12 58 | STAD E 18 1 |
| PERRAULT | RA | A SLT | 058648 | 290 | 00 | 01 09 61 | CARLE H 08 4 |
| PERRIN | LJ | LCDR | 058650 | 140 | 70 | 18 06 55 | DNPC D 50 1 |
| PERRIN | LJ | CDT | 058666 | 140 | 00 | 01 09 63 | VENTURE N 66 7 |
| PERRINS | DB | LCDR | 058670 | 140 | >0 | 01 04 54 | DSDC D 72 1 |
| PERRY | FA | LT | 058702 | 250 | 00 | 09 09 58 | STAD E 18 1 |
| PERRY | PE | CDT | 058701 | 100 | 00 | 01 09 62 | DISCV Q 36 1 |
| PETERS | AD | LT | 058706 | 140 | 83 | 01 05 57 | NIOBE E 50 1 |
| PETERSON | GB | SLT | 058765 | 100 | 00 | 01 05 62 | ASSINIB A234 1 |
| PETIT | JG | LT | 058771 | 130 | 00 | 06 01 60 | STAD E 18 1 |
| PETLEY-JONES | E | CDR | 058772 | 130 | 01 | 01 07 59 | FT ERIE A312 1 |
| PETLEY-JONES | EW | CDT | 058775 | 100 | 00 | 01 09 63 | R ROADS N 60 1 |
| PETRIE | PA | CDT | 058777 | 140 | 00 | 01 09 63 | VENTURE N 66 7 |
| PETTIT | FC | LCDR | 058805 | 130 | 33 | 01 06 52 | HOCLAGA E 58 1 |
| PHELPS | HE | CDR | 0 USN | US | | | FOPC N 00 0 |
| PHILBRICK | BK | CDT | 058841 | 140 | 00 | 01 09 63 | VENTURE N 66 7 |
| PHILLIPS | CA | LT | 058853 | 430 | 40 | 01 04 58 | CORNWAL E 36 1 |
| PHILLIPS | G | CDR | 058870 | 140 | 40 | 01 01 51 | BYTOWN E 48 1 |
| PHILLIPS | R | CAPT | 058920 | 130 | 00 | 01 01 59 | DNOM D 50 1 |
| PICARD | RL | LCDR | 059060 | 250 | 00 | 17 02 48 | RO EAST E 44 1 |
| PICKARD | AF | CAPT | 059070 | 130 | 00 | 01 01 55 | DNSR D 17 1 |
| PICKELS | AR | LCDR | 059110 | 130 | 00 | 17 02 54 | DN OPS D 13 1 |
| PICKEN | JK | CDT | 059112 | 100 | 00 | 01 09 62 | R ROADS N 60 1 |
| PICKERING | HL | LCDR | 059120 | 130 | 87 | 20 05 55 | DNT D 30 1 |
| PICKERING | JR | SLT | 059125 | 100 | 00 | 01 09 63 | BONAV A022 1 |
| PICKFORD | RJ | CAPT | 059140 | 130 | 02 | 01 01 60 | DN PLAN D 13 1 |
| PIDCOCK | PE | CDT | 059147 | 100 | 00 | 01 09 62 | DONNA H 07 1 |
| PIERS | DW | RADM | 059210 | 130 | 00 | 27 08 62 | SPECIAL I 90 1 |
| PIERS | KB | CDT | 059211 | 100 | 00 | 01 09 61 | DISCV Q 36 1 |
| PINET | JE | LT | 059299 | 140 | 70 | 01 05 58 | HOCLAGA E 58 1 |
| PINET | JM | LCDR | 059300 | 140 | 70 | 28 07 57 | MONTC LM H 06 1 |
| PINFOLD | ME | A SLT | 059311 | 140 | 00 | 01 09 63 | CHIPPA Q 31 5 |
| PIROUET | JR | SLT | 059376 | 100 | 00 | 01 05 63 | STAD E 18 1 |
| PITCHER | RJ | LT | 059390 | 430 | 55 | 01 04 55 | FOPC N 00 1 |
| PITTS | JM | LT | 059396 | 140 | 50 | 01 04 56 | ADWS SA D 74 1 |
| PLANT | HH | LCDR | 059414 | 130 | 01 | 15 01 60 | YUKON A263 1 |
| PLANT | JB | LT | 059403 | 140 | 40 | 01 07 58 | NIAGARA E 52 1 |
| PLAWSKI | GE | LT | 059458 | 110 | 00 | 01 09 59 | S VS880 C880 1 |
| PLAXTON | JR | SLT | 059473 | 100 | 00 | 01 05 63 | CHIPPA Q 31 1 |
| PLOUGHMAN | H | CH P 5 | 059520 | 280 | 00 | 10 02 62 | CHAP P D 80 1 |
| PLUMER | RF | CDR | 059545 | 290 | 00 | 01 01-63 | CORNWAL E 36 1 |
| PLUMMER | JC | CMD O | 059555 | 450 | 68 | 29 05 61 | BONAV A022 1 |

ALPHABETICAL INDEX OF OFFICERS SERVING IN THE RCN (REGULAR FORCE)

| NAME | RANK | FILE No. | DESIGNATOR | SUB-SPECIALTY | SENIORITY | WHERE SERVING | CONDITION OF SERVICE |
|--------------|----------|----------|------------|---------------|-----------|---------------|----------------------|
| POIRIER | CF LT | 059598 | 110 | 00 | 26 07 59 | S VS880 | C880 1 |
| POKOTYLO | AE SLT | 059617 | 100 | 00 | 01 05 63 | CHIPPA | Q 31 1 |
| POLLARD | DE SLT | 059637 | 100 | 00 | 01 05 62 | MACKENZ | J261 1 |
| POLLARD | TW LT | 059645 | 110 | 00 | 02 10 56 | S VU 32 | C032 1 |
| POLLOK | LH LT | 059665 | 400 | 00 | 20 06 55 | COND | H 00 1 |
| POOLE-WARREN | GH LCDR | 059695 | 140 | 41 | 18 04 55 | SHEAR | E 28 1 |
| PORTCHMOUTH | RS LCDR | 059727 | 130 | 00 | 22 03 57 | STAD | E 18 1 |
| PORTER | EY LCDR | 059753 | 297 | 00 | 01 04 61 | NADEN | N 18 1 |
| PORTER | HA CAPT | 059770 | 130 | 09 | 01 01 60 | CNS | D 00 1 |
| PORTER | HT LT | 059771 | 130 | 00 | 16 07 62 | FOAC | E 00 1 |
| POSTHUMA | AB LT | 059812 | 220 | 00 | 13 11 60 | DISCV | Q 36 1 |
| POSTMA | W CDT | 059814 | 140 | 00 | 01 09 63 | VENTURE | N 66 7 |
| POTTER | DA LT | 059821 | 271 | 00 | 26 04 60 | GLOUCES | G 00 1 |
| POTTER | GA LT | 059822 | 110 | 00 | 01 10 60 | B HU 21 | H050 1 |
| POTTER | MU CDT | 059825 | 100 | 00 | 01 09 61 | COL MIL | E 64 1 |
| POTTER | WF LCDR | 059830 | 130 | 09 | 18 08 51 | DNT | D 30 1 |
| POWELL | ER SLT | 059905 | 100 | 00 | 01 05 62 | SASKWN | A262 1 |
| POWELL | JW CDT | 059922 | 100 | 00 | 01 09 60 | DISCV | Q 36 1 |
| POWELL | WG LCDR | 059977 | 450 | 70 | 03 11 53 | SUPSYD | E 34 1 |
| POWER | JK CDR | 060000 | 140 | 70 | 01 01 59 | BONAV | A022 1 |
| POWER | JK CDT | 060001 | 140 | 90 | 01 09 62 | VENTURE | N 66 7 |
| POWERS | RF LT | 0 USN | US | | | NSD ESQ | N 12 |
| POWICK | IA SLT | 060028 | 110 | 00 | 01 09 60 | N VU 33 | L033 1 |
| PRATLEY | PJ CDR | 060050 | 130 | 09 | 01 01 58 | DSRA | D 13 1 |
| PRATT | CG CDR | 060070 | 130 | 01 | 01 01 63 | CM LANT | E 01 1 |
| PRATT | DH LCDR | 060075 | 140 | 60 | 01 08 58 | ADWS UP | D 74 1 |
| PRATT | JC CMDRE | 060100 | 130 | 00 | 04 09 62 | FOAC | E 00 1 |
| PRESCOTT | EA LCDR | 060160 | 200 | 00 | 01 04 59 | YORK | H 10 1 |
| PRESTON | AJ LCDR | 060185 | 130 | 00 | 15 08 58 | CM PAC | N 01 1 |
| PRESTON | M LCDR | 060204 | 450 | 70 | 31 01 59 | FOPC | N 00 1 |
| PRESTON | RL SLT | 060206 | 100 | 00 | 01 05 63 | STAD | E 18 1 |
| PRICE | MS SLT | 060278 | 600 | 00 | 01 07 62 | CAYUGA | A218 8 |
| PRICE | SR CDT | 060293 | 140 | 00 | 01 09 62 | VENTURE | N 66 7 |
| PRIMEAU | DN CDT | 060321 | 100 | 00 | 01 09 63 | RMC | E 62 1 |
| PRINCE | DP LT | 060327 | 120 | 00 | 07 04 60 | RN SUB | A015 1 |
| PRIOR | DG A SLT | 060356 | 140 | 00 | 01 09 63 | STAD | E 18 7 |
| PRITCHARD | MT LT | 060359 | 140 | 00 | 19 08 60 | CM LANT | E 01 5 |
| PRONYCH | PA A SLT | 060387 | 100 | 00 | 01 09 61 | COLMBIA | A260 1 |
| PROTEAU | JM CDT | 060389 | 100 | 00 | 01 09 63 | DONNA | H 07 1 |
| PROVINCE | KJ LT | 060423 | 410 | 90 | 01 04 56 | NAD ESQ | N 13 1 |
| PROWSE | NA LT | 060435 | 130 | 30 | 11 03 58 | GRANBY | E 03 1 |
| PRYKE | DJ A SLT | 060449 | 140 | 00 | 07 01 63 | CM LANT | E 01 5 |
| PULLEN | TC CAPT | 060510 | 130 | 17 | 01 07 55 | BYTOWN | E 48 1 |
| PUMPLE | GE LT | 060534 | 110 | 00 | 21 04 54 | NEWGLAS | J315 1 |
| PURVIS | AA LT | 060589 | 140 | 55 | 07 10 58 | SUPLANT | E 10 1 |
| PYE | TG LT | 060618 | 450 | 70 | 01 04 55 | NADEN | N 18 1 |
| PYPER | RM SLT | 060621 | 110 | 00 | 01 09 62 | S VS880 | C880 7 |
| QUIGLEY | MJ A SLT | 060668 | 290 | 00 | 01 09 61 | SCOTIAN | H 03 4 |
| QUINN | HL CMDRE | 060690 | 130 | 00 | 28 09 59 | FIX TRI | E 80 1 |
| QUIRT | RE LCDR | 060757 | 110 | 37 | 25 02 55 | BONAV | A022 1 |
| RADCLIFFE | JG CDT | 060793 | 100 | 00 | 01 09 63 | CHIPPA | Q 31 1 |
| RADFORD | DC LCDR | 060806 | 130 | 05 | 05 03 57 | STAD | E 18 1 |
| RAFTER | JR LT | 060826 | 410 | 17 | 24 05 56 | NADEN | N 18 1 |
| RAINE | RJ LT | 060857 | 290 | 00 | 01 05 63 | CCC 5 | A005 4 |
| RAINSFORD | CD CDT | 060859 | 140 | 00 | 01 09 63 | VENTURE | N 66 7 |
| RAMSBOTTOM | DW CDT | 060995 | 100 | 00 | 01 09 61 | DISCV | Q 36 1 |
| RANDALL | RW CDT | 061018 | 140 | 00 | 01 09 63 | VENTURE | N 66 7 |
| RANGEL | JR LT | 061065 | 130 | 70 | 16 02 60 | NSD ESQ | N 12 1 |
| RANKIN | AH CDR | 061070 | 130 | 05 | 01 01 52 | CAPE S | A101 1 |
| RAPIER | JB SLT | 061198 | 110 | 00 | 01 09 63 | CHIPPA | Q 31 7 |
| RATCLIFFE | JA LCDR | 061230 | 430 | 41 | 26 02 55 | FOPC | N 00 1 |
| RATCLIFFE | R LCDR | 061234 | 130 | 05 | 03 01 59 | STCROIX | A256 1 |
| RAVEN | DP CMD O | 061278 | 450 | 67 | 21 10 60 | FOAC | E 00 1 |
| RAVET | B CDT | 0 BEL | BEL | | | FUNDY | A159 |

ALPHABETICAL INDEX OF OFFICERS SERVING IN THE RCN (REGULAR FORCE)

| NAME | | RANK | FILE No. | DESIGNATOR | SUB-SPECIALTY | SENIORITY | WHERE SERVING | CONDITION OF SERVICE |
|--------------|----|-------|----------|------------|---------------|-----------|---------------|----------------------|
| RAY | JN | SLT | 061294 | 100 | 00 | 01 05 63 | GATNEAU | A236 1 |
| RAYNER | DG | LT | 061337 | 100 | 00 | 01 07 61 | FRASER | J233 1 |
| RAYNER | HS | VADM | 061345 | 130 | 07 | 01 08 60 | CNS | D 00 1 |
| READE | AF | LCDR | 061380 | 450 | 70 | 14 06 54 | N SEC | D 01 1 |
| READER | PV | LCDR | 061393 | 140 | 40 | 01 07 60 | SUPLANT | E 10 1 |
| REDSHAW | SE | SLT | 061483 | 110 | 00 | 01 09 63 | CHIPPA | Q 31 7 |
| REECF | JW | CDT | 061488 | 100 | 00 | 01 09 63 | CHIPPA | Q 31 1 |
| REED | RG | CDT | 061497 | 140 | 00 | 01 09 63 | VENTURE | N 66 7 |
| REES | RE | SLT | 061509 | 100 | 00 | 01 05 63 | CHIPPA | Q 31 1 |
| REESJONES | TG | LT | 061515 | 290 | 00 | 06 07 57 | NIOBE | E 50 5 |
| REGAN | CE | LT | 061556 | 110 | 00 | 01 09 61 | BONAV | A022 1 |
| REID | IJ | LT | 061616 | 140 | 41 | 01 07 61 | S VS880 | C880 1 |
| REID | JM | LCDR | 061626 | 130 | 13 | 16 07 60 | LANARK | A321 1 |
| REID | JM | LT | 061627 | 130 | 12 | 02 04 56 | CORNWAL | E 18 1 |
| REID | PD | CDT | 061671 | 100 | 00 | 01 09 62 | MALAHAT | Q 38 1 |
| REIFFENSTEIN | CE | CDT | 061683 | 100 | 00 | 01 09 63 | DONNA | H 07 1 |
| REILLEY | DJ | SLT | 061688 | 100 | 00 | 01 05 62 | SASKWN | A262 1 |
| RENAUD | WJ | LT | 061718 | 410 | 50 | 08 04 59 | STAD | E 18 1 |
| RENFREW | JG | LCDR | 061730 | 140 | 40 | 28 07 57 | OSEER W | N 56 1 |
| REVFEM | E | CAPT | 061770 | 140 | 40 | 01 01 58 | CATAR | H 09 1 |
| REYNO | JE | LT | 061792 | 600 | 00 | 01 09 60 | NOOTKA | A213 8 |
| REYNOLDS | LH | SLT | 061835 | 110 | 00 | 01 09 62 | S HS 50 | C050 7 |
| REYNOLDS | WJ | LCDR | 061840 | 140 | 50 | 01 03 55 | PNO ONT | E 65 1 |
| RHODE | NR | A SLT | 061855 | 140 | 00 | 01 09 63 | PREVOST | H 13 7 |
| RHODES | WE | CMD O | 061873 | 430 | 40 | 10 06 60 | CAPE B | J100 1 |
| RICHARD | JJ | SLT | 061921 | 100 | 00 | 01 05 62 | SKEENA | J207 1 |
| RICHARDS | RR | LT | 061929 | 140 | 40 | 21 08 60 | SUPLANT | E 10 1 |
| RICHARDS | ST | LCDR | 061980 | 297 | 00 | 25 04 54 | BYTOWN | E 48 1 |
| RICHARDSON | GB | CDT | 062022 | 100 | 00 | 01 09 60 | DISCV | Q 36 1 |
| RICHARDSON | HH | LCDR | 062027 | 140 | 70 | 01 07 63 | STCROIX | A256 1 |
| RICHARDSON | HL | SLT | 062024 | 100 | 00 | 01 05 62 | YUKON | A263 1 |
| RIDDELL | RM | LCDR | 062170 | 140 | 60 | 11 03 55 | NADEN | N 18 1 |
| RIDDELL | SW | LCDR | 062185 | 130 | 20 | 01 04 62 | SASKWN | A262 1 |
| RIDEOUT | AJ | LT | 062199 | 130 | 00 | 06 01 57 | NADEN | N 18 1 |
| RIGBY | BW | CDT | 062262 | 100 | 00 | 01 09 60 | DISCV | Q 36 1 |
| RIGG | DE | LCDR | 062260 | 130 | 13 | 03 02 57 | NADEN | N 18 1 |
| RIGUSE | RM | CMD O | 062271 | 410 | 27 | 29 05 62 | STAD | E 18 1 |
| RIIS | DW | CDT | 062272 | 100 | 00 | 01 09 60 | RMC | E 62 1 |
| RIKELY | W | CDR | 062275 | 110 | 00 | 01 01 63 | FOAC | E 00 1 |
| RILEY | JM | LCDR | 062288 | 110 | 00 | 26 07 55 | INFS | D 10 1 |
| RIMEK | SE | LT | 062292 | 140 | 40 | 01 01 61 | NADEN | N 18 1 |
| RIOUX | JG | CDT | 062305 | 140 | 00 | 01 09 63 | VENTURE | N 66 7 |
| RITCHIE | DO | CDT | 062384 | 100 | 00 | 01 09 60 | RMC | E 62 1 |
| RITCHIE | EL | LCDR | 062390 | 130 | 00 | 01 04 61 | SCOTIAN | H 03 1 |
| RIVARD | JV | CDT | 062455 | 140 | 00 | 01 09 63 | VENTURE | N 66 7 |
| RIVERS | AB | CDR | 062460 | 140 | 70 | 01 07 53 | NIAGARA | E 52 1 |
| RIVERS | WG | LT | 062467 | 250 | 00 | 13 10 60 | CORNWAL | E 18 5 |
| ROACH | PA | A LT | 062503 | 730 | 00 | 08 08 57 | DN INF | D 01 8 |
| ROBBINS | FD | LCDR | 062552 | 410 | 17 | 31 08 53 | SUSSEX | J313 1 |
| ROBFRT | JP | CDT | 062563 | 100 | 00 | 01 09 62 | COL MIL | E 64 1 |
| ROBERTS | DG | A SLT | 062573 | 290 | 00 | 01 09 62 | UNICORN | Q 33 4 |
| ROBERTS | DO | LCDR | 062571 | 140 | 83 | 10 02 60 | DADP | D 73 1 |
| ROBERTS | JW | CDR | 062640 | 110 | 00 | 01 01 57 | GATNEAU | A236 1 |
| ROBERTS | L | LT | 062645 | 410 | 26 | 01 01 58 | STAD | E 18 1 |
| ROBERTS | MJ | LT | 062662 | 110 | 00 | 01 08 61 | BUCKHAM | A314 1 |
| ROBERTS | RH | CAPT | 062675 | 290 | 00 | 10 09 60 | CF HOSP | E 16 1 |
| ROBERTS | RW | LCDR | 062692 | 140 | 40 | 15 04 62 | PNO MON | E 57 1 |
| ROBERTS | TJ | LCDR | 062697 | 140 | 70 | 05 11 56 | SUPLANT | E 10 1 |
| ROBERTSON | BW | LT | 062705 | 140 | 70 | 01 11 56 | SHEAR | E 28 1 |
| ROBERTSON | DA | LCDR | 062731 | 250 | 00 | 12 06 53 | DOP | D 30 1 |
| ROBERTSON | NS | LT | 062845 | 110 | 00 | 12 02 59 | ATHAB | A219 1 |
| ROBERTSON | R | CMD O | 062855 | 410 | 22 | 29 05 62 | ANTIGSH | J301 1 |
| ROBERTSON | RE | CDT | 062858 | 100 | 00 | 01 09 63 | CHIPPA | Q 31 1 |
| ROBIDA | MP | LT | 062892 | 110 | 00 | 01 09 60 | HOCLAGA | E 58 1 |
| ROBINSON | C | LT | 062914 | 110 | 00 | 01 06 61 | SHEAR | E 28 1 |

ALPHABETICAL INDEX OF OFFICERS SERVING IN THE RCN (REGULAR FORCE)

| NAME | | RANK | FILE No. | DESIGNATOR | SUB-SPECIALTY | SENIORITY | WHERE SERVING | CONDITION OF SERVICE |
|-------------|----|-------|----------|------------|---------------|-----------|---------------|----------------------|
| ROBINSON | JC | SLT | 062981 | 110 | 00 | 01 09 63 | CHIPPA | Q 31 7 |
| ROBINSON | JL | SLT | 062996 | 295 | 00 | 19 04 62 | NADEN | N 18 5 |
| ROBINSON | WW | LCDR | 063074 | 130 | 33 | 30 07 57 | CAPE S | A101 1 |
| ROBINSON | DM | SLT | 063077 | 100 | 00 | 01 05 60 | COLMBIA | A260 1 |
| ROBITAILLE | P | CDT | 063085 | 100 | 00 | 01 09 62 | COL MIL | E 64 1 |
| ROCHELEAU | MW | LT | 063155 | 130 | 00 | 16 07 61 | RESTIG | A257 1 |
| RODDIS | JW | LCDR | RN | RN | | | STAD | E 18 |
| RODGER | ME | SLT | 063179 | 600 | 00 | 08 08 61 | SHELBNE | E 02 8 |
| RODGERS | MN | CDT | 063188 | 100 | 00 | 01 09 62 | CARLE | H 08 1 |
| RODOCANACHI | J | LCDR | 063189 | 120 | 00 | 01 05 62 | FOPC | N 00 1 |
| RODRIGUE | PA | CDT | 063193 | 100 | 00 | 01 09 63 | COL MIL | F 64 1 |
| ROE | CA | CDT | 063204 | 100 | 00 | 01 09 62 | CARLE | H 08 1 |
| ROE | PF | LCDR | O RN | RN | | | DNSR | D 17 |
| ROELOFS | MJ | CDT | 063224 | 100 | 00 | 01 09 63 | NONSUCH | Q 34 1 |
| ROGERS | AJ | LT | 063260 | 430 | 49 | 01 01 60 | DMST | D 76 1 |
| ROGERS | BA | LT | 063263 | 140 | 70 | 16 09 60 | BEAHILL | J303 1 |
| ROGERS | DB | LT | 063269 | 130 | 05 | 18 09 55 | MIRMCHI | J163 1 |
| ROGERS | JW | CAPT | 063280 | 290 | 00 | 07 09 60 | FOPC | N 00 1 |
| ROGERS | RL | LT | 063295 | 110 | 00 | 16 02 56 | S HS 50 | C050 1 |
| ROGGEFFEN | PA | LCDR | 063313 | 130 | 00 | 01 01 63 | VENTURE | N 66 1 |
| ROONEY | WJ | CDT | 063452 | 100 | 00 | 01 09 63 | DISCV | Q 31 1 |
| ROSE | CT | SLT | 063469 | 100 | 00 | 01 05 62 | COLMBIA | A261 1 |
| ROSE | MA | CDR | 063495 | 260 | 00 | 01 01 63 | DNW | D 78 1 |
| ROSENTHALL | LC | LCDR | 063508 | 110 | 87 | 16 06 57 | FOAC | E 00 1 |
| ROSS | AJ | CMD O | 063535 | 440 | 82 | 17 04 63 | SHEAR | E 28 1 |
| ROSS | CW | CDR | 063553 | 140 | 60 | 01 01 59 | ADWS UW | D 74 1 |
| ROSS | D | LCDR | 063555 | 110 | 00 | 06 04 54 | QUEPILLE | A264 1 |
| ROSS | DN | LT | 063565 | 140 | 70 | 13 04 57 | FOPC | N 00 1 |
| ROSS | EJ | CDT | 063573 | 100 | 00 | 01 09 63 | SCOTIAN | H 03 1 |
| ROSS | ER | LCDR | 063759 | 140 | 52 | 12 10 60 | DGFE | D 74 1 |
| ROSS | JC | LCDR | 063617 | 296 | 00 | 01 06 62 | HOCLAGA | E 58 1 |
| ROSS | JH | CDR | 063630 | 140 | 60 | 01 07 59 | SUPLANT | E 10 1 |
| ROSS | RG | LT | 063757 | 140 | 50 | 01 09 59 | SUPLANT | E 10 1 |
| ROSS | SM | LCDR | 063802 | 140 | 40 | 01 05 62 | T NOVA | A259 1 |
| ROUE | JE | CAPT | 063840 | 140 | 60 | 01 01 61 | DOPS S | D 74 1 |
| ROUSHORN | CD | LT | 063861 | 140 | 55 | 16 05 59 | CCC 2 | J002 1 |
| ROUSSEAU | JJ | CDT | 063864 | 100 | 00 | 01 09 62 | COL MIL | E 64 1 |
| ROUSSEL | RJ | CDT | 063868 | 100 | 00 | 01 09 63 | COL MIL | E 64 1 |
| ROWE | EW | LT | 063921 | 140 | 70 | 21 11 60 | AVALON | E 54 1 |
| ROWE | WT | CDT | 063951 | 100 | 00 | 01 09 62 | R ROADS | N 60 1 |
| ROWELL | SM | LCDR | 063954 | 110 | 88 | 01 06 56 | S VX 10 | C010 1 |
| ROWLAND | AF | LCDR | 063960 | 130 | 00 | 01 03 53 | CANDEPH | E 06 1 |
| ROWLAND | DC | LT | 063963 | 600 | 00 | 01 05 63 | BUCKHAM | A314 8 |
| ROWLAND | JA | LT | 063968 | 140 | 30 | 01 10 60 | DIV EST | N 03 1 |
| ROWLEY | H | LCDR | 064010 | 140 | 41 | 01 03 55 | SUPLANT | E 10 1 |
| ROWNEY | A | LCDR | 064065 | 250 | 00 | 01 02 63 | NIOBE | E 50 1 |
| ROWSE | AW | LCDR | 064077 | 130 | 30 | 27 03 53 | DIV EST | N 03 1 |
| ROY | AJ | CDT | 064115 | 100 | 00 | 01 09 58 | MONTCML | H 06 1 |
| ROY | DJ | CDT | 064118 | 140 | 00 | 01 09 63 | VENTURE | N 66 7 |
| ROY | JL | LCDR | 064145 | 140 | 70 | 26 02 59 | MACKENZ | J261 1 |
| ROY | JO | SLT | 064138 | 100 | 00 | 01 05 60 | FRASER | J233 1 |
| ROY | KM | CDR | 064160 | 140 | 70 | 01 01 54 | NIAGARA | E 52 1 |
| ROY | RG | SLT | 064167 | 100 | 00 | 01 05 61 | MARGREE | J230 1 |
| ROYDS | RD | CDT | 064169 | 100 | 00 | 01 09 63 | DONNA | H 07 1 |
| RUDDICK | FG | LT | 064185 | 410 | 27 | 01 01 63 | ALGROVE | P 30 1 |
| RUEST | AM | SLT | 064207 | 295 | 00 | 23 12 60 | YORK | H 10 1 |
| RUNSEWE | SO | CDT | O RNN | RNN | | | VENTURE | N 66 1 |
| RUPKA | WJ | CDT | 064279 | 140 | 00 | 01 09 63 | VENTURE | N 66 7 |
| RUSHTON | DI | LT | 064292 | 130 | 00 | 21 02 60 | STAD | E 18 1 |
| RUSHTON | FE | LT | 064294 | 130 | 13 | 21 09 55 | STAD | E 18 1 |
| RUSK | H | LCDR | 064295 | 130 | 13 | 03 03 59 | ASSINIIB | A234 1 |
| RUSSELL | AD | CDT | 064318 | 100 | 00 | 01 09 63 | MALAHAT | Q 38 1 |
| RUSSELL | EH | CAPT | 064350 | 140 | 50 | 01 07 54 | DMST | D 76 1 |
| RUSSELL | HB | LT | 064364 | 130 | 00 | 27 02 57 | QUINTE | A149 1 |
| RUSSELL | HJ | CDT | 064366 | 100 | 00 | 01 09 62 | YORK | H 10 1 |

ALPHABETICAL INDEX OF OFFICERS SERVING IN THE RCN (REGULAR FORCE)

| NAME | | RANK | FILE No. | DESIGNATOR | SUB-SPECIALTY | SENIORITY | WHERE SERVING | CONDITION OF SERVICE |
|-----------------|----|--------|----------|------------|---------------|-----------|---------------|----------------------|
| RUSSELL | JW | CDR | 064391 | 130 | 50 | 01 01 63 | NIOBE | E 50 1 |
| RUSSELL | NJ | LCDR | 064440 | 130 | 00 | 18 10 55 | FOAC | E 00 1 |
| RUSSELL | PF | CAPT | 064450 | 130 | 13 | 01 01 55 | SPECIAL | I 90 1 |
| RUSSELL | RB | CDT | 064456 | 100 | 00 | 01 09 63 | SCOTIAN | H 08 1 |
| RUTHERFORD | DC | CDR | 064490 | 130 | 09 | 01 07 55 | DN FER | D 17 1 |
| RUTHERFORD | RA | SLT | 064512 | 100 | 00 | 01 05 62 | KOOTNY | A258 1 |
| RUTTAN | HR | CAPT | 064550 | 290 | 00 | 01 07 59 | NDCM | E 67 1 |
| RUYMAR | MA | LT | 064585 | 270 | 00 | 31 01 61 | GLOUCES | G 00 1 |
| RYAN | DP | CDR | 064600 | 110 | 00 | 01 07 57 | KOOTNY | A258 1 |
| RYCKEBOSCH | JL | LT | 064662 | 290 | 00 | 15 06 62 | NADEN | N 18 4 |
| RYGH | PR | LCDR | 064675 | 110 | 87 | 12 05 62 | ALGONQN | A224 1 |
| SABISTON | DP | CDR | 064690 | 250 | 00 | 01 01 63 | NADEN | N 18 1 |
| SACHKIW | NN | LT | 064702 | 140 | 41 | 01 04 60 | BONAV | A022 1 |
| SADOWAY | Z | LCDR | 064714 | 250 | 00 | 06 02 60 | RO EAST | E 44 1 |
| SAGAR | A | LT | 064715 | 130 | 30 | 20 10 55 | GRANBY | E 03 1 |
| SAINT-LAURENT | LE | LT | 064727 | 140 | 55 | 01 11 58 | DSUC | D 72 1 |
| SAKER | MT | CDT | 064754 | 100 | 00 | 01 09 60 | RMC | E 62 1 |
| SALE | GR | CDT | 064771 | 100 | 00 | 01 09 61 | COL MIL | E 64 1 |
| SALES | SW | CDT | 064774 | 100 | 00 | 01 09 61 | HUNTER | H 12 1 |
| SALLOWS | DD | CDT | 064775 | 100 | 00 | 01 09 61 | DISCV | Q 36 1 |
| SALMON | KW | CDR | 064800 | 140 | 40 | 01 01 61 | PNO QUE | E 61 1 |
| SALSICTOLI | PP | LCDR | 064817 | 140 | 40 | 28 07 57 | DSUC | D 72 1 |
| SALTER | GE | LT | 064836 | 203 | 00 | 01 01 61 | SHEAR | E 28 1 |
| SAMSON | DE | CDR | 064863 | 140 | 70 | 01 01 62 | DMSC | D 76 1 |
| SANDERSON | I | CDT | 064922 | 100 | 00 | 01 09 63 | COL MIL | E 64 1 |
| SANDES | MJ | LCDR | 064927 | 130 | 00 | 14 09 53 | DN OPS | D 13 1 |
| SANDES | PH | LCDR | 064970 | 140 | 70 | 09 12 53 | NADEN | N 18 1 |
| SANKEY | NV | CDT | 065018 | 100 | 00 | 01 09 61 | DISCV | Q 36 1 |
| SARGENT | WC | LT | 065035 | 140 | 55 | 16 05 59 | SUP PAC | N 10 1 |
| SATCHWELL | AT | LT | 065050 | 140 | 40 | 01 04 56 | NADEN | N 18 1 |
| SAUDER | RN | LT | 065059 | 250 | 00 | 14 05 59 | DNM | D 30 5 |
| SAUNDERS | FP | LCDR | 065070 | 120 | 13 | 09 11 51 | CM LANT | E 01 1 |
| SAUNDERS | LR | LT | 065073 | 110 | 00 | 24 02 57 | S VU 32 | C032 1 |
| SAVAGE | GR | LCDR | 065133 | 130 | 33 | 30 06 58 | DSCW | D 30 1 |
| SAVIGNY | GH | CDT | 065172 | 100 | 00 | 01 09 61 | RMC | E 62 1 |
| SAWCHUK | RC | CDT | 065182 | 100 | 00 | 01 09 59 | CARLE | H 08 1 |
| SAWH | G | LT | 065184 | 250 | 00 | 12 10 62 | STAD | E 18 5 |
| SAXON | DR | CDR | 065205 | 130 | 13 | 01 01 57 | VCNS | D 10 1 |
| SAXON | DR | LT | 065206 | 290 | 00 | 01 05 63 | CORNWAL | E 36 4 |
| SCHAUMBURG | HW | SLT | 065271 | 100 | 00 | 01 05 62 | STCROIX | A256 1 |
| SCHAUS | GN | CH P 2 | 065264 | 280 | 00 | 26 09 57 | STAD | E 18 5 |
| SCHELLINCK | AA | LCDR | 065269 | 110 | 00 | 01 06 56 | N VU 33 | L033 1 |
| SCHIEDER | RR | LT | 065277 | 110 | 87 | 25 10 52 | SHEAR | E 28 1 |
| SCHINBEIN | JE | LCDR | 065297 | 290 | 00 | 01 04 57 | YORK | H 10 1 |
| SCHMIDT | H | CDT | 065316 | 100 | 00 | 01 09 61 | NONSUCH | Q 34 1 |
| SCHMITKE | RT | CDT | 065317 | 100 | 00 | 01 09 61 | RMC | E 62 1 |
| SCHOBER | G | LCDR | 065328 | 130 | 00 | 15 05 59 | SKEENA | J207 1 |
| SCHROEDER | WA | LT | 065364 | 110 | 00 | 02 11 53 | MICMAC | A214 1 |
| SCHULTZ | RA | SLT | 065373 | 100 | 00 | 01 05 62 | ASSINIB | A234 1 |
| SCHWARTZ | AG | SLT | 065396 | 130 | 00 | 01 09 60 | GUPELLE | A264 1 |
| SCOTT | CJ | LCDR | 065481 | 130 | 08 | 27 04 61 | NIAGARA | E 52 1 |
| SCOTT | DA | LCDR | 065492 | 410 | 18 | 13 06 58 | COND. | H 00 1 |
| SCOTT | DJ | LT | 065495 | 290 | 00 | 15 06 62 | NADEN | N 18 4 |
| SCOTT | EJ | LT | 065516 | 140 | 00 | 01 01 58 | COND | H 00 1 |
| SCOTT | GR | LT | 065578 | 110 | 00 | 01 11 62 | S VS880 | C880 1 |
| SCOTT | JW | CDR | 065660 | 210 | 00 | 01 01 60 | SECOND | I 91 1 |
| SCOTT | KH | SLT | 065677 | 100 | 00 | 01 05 61 | STAD | E 18 1 |
| SCOTT | PA | LCDR | 065685 | 130 | 17 | 21 07 59 | NIAGARA | E 52 1 |
| SCOTT | RM | LT | 065702 | 140 | 70 | 01 06 60 | NSD ESQ | N 12 1 |
| SCOTT-MONCRIEFF | ND | LT | 065747 | 130 | 00 | 26 09 58 | COLMBIA | A260 1 |
| SCOTTEN | KR | SLT | 065749 | 140 | 00 | 01 09 62 | BEAHILL | J303 1 |
| SEAGER | BD | LT | 065845 | 400 | 00 | 15 02 58 | SHEAR | E 28 1 |
| SEARLE | JV | LT | 065867 | 110 | 00 | 01 01 56 | FT ERIE | A312 1 |
| SECRET | DW | CDT | 065892 | 100 | 00 | 01 09 63 | DISCV | Q 36 1 |
| SEEGER | CN | LCDR | 065908 | 600 | 00 | 05 05 63 | BRUNS | H 04 8 |

ALPHABETICAL INDEX OF OFFICERS SERVING IN THE RCN (REGULAR FORCE)

| NAME | RANK | FILE No. | DESIGNATOR | SUB-SPECIALTY | SENIORITY | WHERE SERVING | CONDITION OF SERVICE |
|--------------|------------|----------|------------|---------------|-----------|---------------|----------------------|
| SEGUI | LM SLT | 065938 | 110 | 00 | 01 09 62 | S HS 50 | C050 7 |
| SELAND | TP A SLT | 065941 | 290 | 00 | 01 09 62 | NONSUCH | Q 34 4 |
| SELLAR | BA SLT | W65946 | 295 | 00 | 13 11 62 | CORNWAL | E 36 5 |
| SFMENTICK | MT CMD O | 065996 | 430 | 55 | 10 06 60 | PNO QUE | E 61 1 |
| SEMMEIS | EJ CDR | 065998 | 130 | 09 | 01 01 57 | NADEN | N 18 1 |
| SEMPLE | RG LT | 065999 | 140 | 70 | 16 03 60 | CAYUGA | A218 1 |
| SEKSMITH | AE LT | 066079 | 410 | 60 | 02 08 55 | DFM | D 78 1 |
| SEYMOUR | CM LT | 066096 | 130 | 09 | 02 02 56 | OUTREMT | A310 1 |
| SHACKELL | SW LT | 066108 | 130 | 33 | 30 04 57 | MARGREE | J230 1 |
| SHADDICK | WF LT | 066111 | 430 | 55 | 17 11 55 | PNO QUE | E 61 1 |
| SHANKEL | WA CDT | 066144 | 140 | 00 | 01 09 63 | VENTURE | N 66 7 |
| SHANNON | R CH P 3 | 066145 | 280 | 00 | 13 09 61 | GLOUCES | G 00 1 |
| SHARROW | A LCDR | 066248 | 250 | 00 | 04 07 57 | NADEN | N 18 1 |
| SHAVFR | CE LCDR | 066270 | 130 | 00 | 05 10 54 | CORNWAL | E 36 1 |
| SHAW | AE LCDR | 066288 | 140 | 70 | 25 03 61 | CHALEUR | A164 1 |
| SHAW | AH CDT | 066287 | 100 | 00 | 01 09 60 | CHIPPA | Q 31 1 |
| SHAW | BE CDT | 066289 | 140 | 00 | 01 09 62 | VENTURE | N 66 7 |
| SHAW | CH LCDR | 066290 | 130 | 05 | 16 09 55 | DOP | D 30 1 |
| SHAW | FE LT | 066317 | 200 | 00 | 01 04 54 | DPP | D 01 1 |
| SHAW | KM LT | W66382 | 295 | 00 | 16 02 57 | SHEAR | E 28 1 |
| SHAW | MS SLT | 066402 | 110 | 00 | 01 09 62 | S VS880 | C880 7 |
| SHEA | FE LCDR | 066414 | 430 | 40 | 25 07 58 | PNO ONT | E 65 1 |
| SHEAD | WD SLT | 066427 | 130 | 00 | 01 09 60 | YORK | H 10 5 |
| SHFARLY | GR LT | 066433 | 120 | 00 | 29 07 58 | RN SUB | A015 1 |
| SHEE | JA LCDR | 066450 | 130 | 87 | 18 03 53 | CM LANT | E 01 1 |
| SHEEDY | KP LT | 066465 | 110 | 00 | 15 11 57 | S VS880 | C880 1 |
| SHENKER | HA CDR | 066486 | 140 | 55 | 01 07 59 | DSDC | D 72 1 |
| SHEPHERD | AC LT | 066507 | 140 | 70 | 16 05 60 | CORNWAL | E 36 1 |
| SHEPHERD | GJ CMD O | 066511 | 440 | 86 | 17 04 63 | SHEAR | E 28 1 |
| SHEPPARD | DJ CDR | 066535 | 110 | 00 | 01 07 58 | VENTURE | N 66 1 |
| SHERGOLD | H LCDR | 066570 | 130 | 17 | 10 07 55 | FOPC | N 00 1 |
| SHERLOCK | DG LCDR | 066587 | 210 | 00 | 06 11 60 | SPECIAL | J 90 1 |
| SHERWOOD | FC LT | 066637 | 130 | 87 | 08 12 55 | ASSINIB | I 234 1 |
| SHIELDS | AR LCDR | 066643 | 140 | 70 | 02 06 62 | SASKWN | A262 1 |
| SHIELDS | WS LT | 066652 | 250 | 20 | 01 12 57 | KOOTNY | A258 1 |
| SHIMMIN | RA LCDR | 066670 | 110 | 00 | 15 04 54 | NADEN | N 18 1 |
| SHIRLEY | A LCDR | 066687 | 130 | 09 | 31 12 59 | COCATRA | J004 1 |
| SHORTEN | H CDR | 066783 | 130 | 09 | 01 01 58 | CORNWAL | E 18 1 |
| SHOTT | AE LT | 066801 | 140 | 55 | 01 04 55 | SUPSYD | E 34 1 |
| SHUCKBURGH | TC LCDR | 066854 | 130 | 17 | 31 03 60 | COCATRA | J004 1 |
| SHUTTLEWORTH | DH LCDR | 066858 | 140 | 40 | 01 07 57 | STAD | E 18 1 |
| SIBLEY | JS CDT | 066906 | 100 | 00 | 01 09 62 | MALAHAT | Q 38 1 |
| SIDDONS | JN LT | 066922 | 130 | 08 | 08 08 58 | ALGROVE | P 30 1 |
| SIGSTON | E CH P 3 | 066929 | 280 | 00 | 18 01 56 | STAD | E 18 1 |
| SIGURDSON | TA LCDR | 066953 | 140 | 70 | 19 05 61 | FT ERIE | A312 1 |
| SILINS | J SLT | 066966 | 110 | 00 | 01 09 63 | CHIPPA | Q 31 7 |
| SILVESTER | HC CDT | 067005 | 100 | 00 | 01 09 60 | MALAHAT | Q 38 1 |
| SIMARD | PE LCDR | 067052 | 130 | 00 | 26 10 55 | COL MIL | E 64 1 |
| SIMARD | RG CDT | 067055 | 100 | 00 | 01 09 59 | RMC | E 62 1 |
| SIMMONDS | DH LT | 067062 | 250 | 00 | 04 04 61 | STAD | E 18 5 |
| SIMMS | DA CDT | 067122 | 100 | 00 | 01 09 62 | CABOT | H 02 1 |
| SIMMS | LE CAPT | 067130 | 140 | 40 | 01 01 63 | OSEER E | E 56 1 |
| SIMPSON | JB SLT | 067168 | 130 | 00 | 01 09 60 | INCHARN | A308 1 |
| SIMPSON | JP CDT | 067173 | 100 | 00 | 01 09 63 | R ROADS | N 60 1 |
| SIMPSON | JS CDR | 067175 | 290 | 00 | 01 07 61 | NIOBE | E 50 1 |
| SINCLAIR | AG LT | 067292 | 130 | 00 | 01 03 61 | STAD | E 18 1 |
| SINCLAIR | PH CDR | 067330 | 140 | 70 | 01 07 51 | DOP | D 30 1 |
| SINE | JD LT | 067378 | 130 | 00 | 21 04 60 | STAD | E 18 1 |
| SKAPSKI | MJ CDT | 067448 | 100 | 00 | 01 09 63 | DISCV | Q 36 1 |
| SKINNER | JG CDT | 067522 | 100 | 00 | 01 09 59 | RMC | E 62 1 |
| SKINNER | RG LT STAR | 067523 | 167 | 00 | 01 01 61 | SHEAR | E 28 1 |
| SKINNER | VH LCDR | 067529 | 297 | 00 | 10 09 58 | SUR GEN | E 68 1 |
| SKRINAK | VM LT | O USN | US | | | DNW | D 78 |
| SKRYPNYK | CM CDT | 067533 | 100 | 00 | 01 09 63 | MALAHAT | Q 38 1 |

ALPHABETICAL INDEX OF OFFICERS SERVING IN THE RCN (REGULAR FORCE)

| NAME | RANK | FILE No. | DESIGNATOR | SUB-SPECIALTY | SENIORITY | WHERE SERVING | CONDITION OF SERVICE |
|------------|------|----------|------------|---------------|-----------|---------------|----------------------|
| SLADE | JC | LT | 067548 | 100 | 00 | 21 10 61 | SASKWN A262 1 |
| SLADE | RH | A SLT | 067551 | 290 | 00 | 01 09 61 | DISCV Q 36 4 |
| SLATER | AH | LCDR | 067570 | 130 | 00 | 12 01 52 | NADEN N 18 1 |
| SLOAN | JC | LCDR | 067637 | 110 | 88 | 30 07 53 | YORK H 10 1 |
| SLOAN | WS | LT | 067639 | 110 | 00 | 17 05 56 | NOOTKA A213 1 |
| SLOCOMB | GA | LT | 067645 | 297 | 00 | 01 04 54 | COND H 00 1 |
| SLUSARCHUK | WA | A SLT | 067646 | 100 | 00 | 01 05 63 | SKEENA J207 1 |
| SMALLWOOD | JW | LT | 067708 | 130 | 05 | 18 10 56 | LA HULL A305 1 |
| SMART | P | LT | 067717 | 250 | 00 | 28 05 59 | VENTURE N 66 1 |
| SMEDLEY | AJ | LCDR | 067748 | 130 | 00 | 01 10 57 | CANDEPH E 06 1 |
| SMITH | AJ | LT | 067811 | 130 | 00 | 16 06 62 | DISCV Q 36 1 |
| SMITH | AF | SLT | 067782 | 100 | 00 | 01 05 63 | GATNEAU A236 1 |
| SMITH | AL | LCDR | 067827 | 130 | 00 | 16 01 59 | BONAV A022 1 |
| SMITH | BE | LCDR | 067855 | 140 | 70 | 19 10 52 | BYTOWN E 48 1 |
| SMITH | CA | LCDR | 067865 | 110 | 87 | 08 05 61 | NIAGARA E 52 1 |
| SMITH | CG | CDR | 067871 | 130 | 00 | 01 01 58 | FIX TRI E 80 1 |
| SMITH | DG | LT | 067963 | 200 | 00 | 01 01 61 | SUPLANT E 10 1 |
| SMITH | DH | LT | 067942 | 140 | 40 | 17 12 55 | STAD E 18 1 |
| SMITH | DW | LCDR | 067965 | 270 | 00 | 05 06 61 | INUUVIK P 33 1 |
| SMITH | ES | CDR | 068000 | 140 | 41 | 01 07 56 | STAD E 18 1 |
| SMITH | EW | LT | 067998 | 110 | 00 | 24 12 56 | QUEEN Q 32 1 |
| SMITH | GA | SLT | 068053 | 110 | 00 | 01 08 63 | CHIPPA Q 31 7 |
| SMITH | GF | LT | 068046 | 140 | 40 | 01 07 57 | DSDC D 72 1 |
| SMITH | GR | CDR | 068080 | 130 | 00 | 01 07 57 | SPECIAL I 90 1 |
| SMITH | GR | LCDR | 068085 | 140 | 70 | 01 02 63 | KOOTNY A258 1 |
| SMITH | HG | LCDR | 068122 | 450 | 70 | 28 04 61 | S VS880 C880 1 |
| SMITH | HH | CDR | 068125 | 130 | 17 | 01 07 58 | CANDEPH E 06 1 |
| SMITH | HW | LT | 068143 | 440 | 83 | 01 04 55 | SUP PAC N 10 1 |
| SMITH | HW | LCDR | 068146 | 140 | 60 | 01 06 57 | D S ENG U 74 1 |
| SMITH | JD | CDT | 068178 | 100 | 00 | 01 09 62 | SCOTIAN H 03 1 |
| SMITH | JG | LT | 068182 | 100 | 00 | 05 10 62 | MARGREE J230 1 |
| SMITH | LD | CDT | 068306 | 100 | 00 | 01 09 62 | BRUNS H 04 1 |
| SMITH | LW | LCDR | 068305 | 140 | 83 | 09 12 60 | S VS880 C880 1 |
| SMITH | MA | LT | 068313 | 130 | 00 | 03 09 56 | STAD E 18 1 |
| SMITH | NA | CDR | 068362 | 140 | 41 | 01 07 53 | DNT D 30 1 |
| SMITH | RA | LT | 068417 | 130 | 17 | 23 10 54 | JONQERE J318 1 |
| SMITH | RC | SLT | 068431 | 100 | 00 | 01 05 60 | GATNEAU A236 1 |
| SMITH | RG | CDT | 068406 | 100 | 00 | 01 09 63 | CARLE H 08 1 |
| SMITH | RG | CDT | 068453 | 140 | 00 | 01 09 63 | VENTURE N 66 7 |
| SMITH | RN | LCDR | 068500 | 140 | 70 | 01 09 55 | SUP PAC N 10 1 |
| SMITH | RO | CDT | 068456 | 140 | 00 | 01 09 63 | VENTURE N 66 7 |
| SMITH | WE | CDR | 068580 | 140 | 60 | 01 01 49 | BYTOWN E 48 1 |
| SMITH | WS | CMD O | 068585 | 430 | 49 | 29 05 62 | SUPLANT E 10 1 |
| SMUCK | JP | LT | 068649 | 100 | 00 | 22 03 61 | MACKENZ J261 1 |
| SMYRL | GS | CDT | 068655 | 100 | 00 | 01 09 62 | TECUM Q 35 1 |
| SMYTH | BG | CDT | 068659 | 140 | 00 | 01 09 63 | VENTURE N 66 7 |
| SMYTH | FV | LT | 068665 | 140 | 70 | 01 04 56 | FOAC E 00 1 |
| SMYTH | JC | CDR | 068670 | 130 | 00 | 01 01 52 | FIX TRI E 80 1 |
| SMYTH | NR | SLT | 068673 | 100 | 00 | 01 05 63 | SKEENA J207 1 |
| SMYTH | RF | LCDR | 068677 | 130 | 09 | 26 07 62 | NIAGARA E 52 1 |
| SMYTHE | GD | CDT | 068697 | 100 | 00 | 01 09 63 | DONNA H 07 1 |
| SNIDER | SG | LCDR | 068777 | 130 | 60 | 01 01 58 | FOPC N 00 1 |
| SNYDER | AA | LCDR | 068795 | 430 | 55 | 21 08 58 | DMEC D 72 1 |
| SOLOMAN | RA | SLT | 068839 | 600 | 00 | 01 09 62 | BONAV A022 8 |
| SOLOMAN | AO | CAPT | 068840 | 210 | 00 | 14 01 60 | N SEC D 01 1 |
| SOLOMON | JE | SLT | 068841 | 130 | 00 | 01 09 61 | MIRMCHI J163 7 |
| SOMERS | GH | LCDR | 068845 | 140 | 40 | 06 12 52 | OSEER E E 56 1 |
| SOSKOWSKI | J | LCDR | 068914 | 110 | 88 | 12 03 63 | S VX 10 C010 1 |
| SOUCEK | A | LT | 068915 | 290 | 00 | 09 12 60 | CCC 2 J004 1 |
| SOWARD | SE | LCDR | 068988 | 110 | 00 | 11 01 55 | DNAR D 17 1 |
| SPALDING | JU | LT | 069013 | 130 | 70 | 16 03 61 | STAD E 18 1 |
| SPARKES | RK | LCDR | 069047 | 250 | 00 | 06 02 59 | NIAGARA E 52 1 |
| SPARKS | ID | CDT | 069019 | 140 | 00 | 01 09 63 | VENTURE N 66 7 |
| SPAVEN | HR | SLT | 069072 | 100 | 00 | 01 05 61 | ASSINIB A234 1 |
| SPEED | R | LT | 069106 | 410 | 26 | 01 01 63 | STAD E 18 1 |

ALPHABETICAL INDEX OF OFFICERS SERVING IN THE RCN (REGULAR FORCE)

| NAME | | RANK | FILE No. | DESIGNATOR | SUB-SPECIALTY | SENIORITY | WHERE SERVING | CONDITION OF SERVICE |
|------------|----|--------|----------|------------|---------------|-----------|---------------|----------------------|
| SPEIGHT | L | LCDR | 069110 | 130 | 13 | 20 08 55 | JMWS | E 20 1 |
| SPENCE | HJ | CDT | 069132 | 100 | 00 | 01 09 60 | RMC | E 62 1 |
| SPENCER | LK | LT | 069201 | 130 | 00 | 15 09 62 | FUNDY | A159 5 |
| SPENCER | JO | CDT | 069204 | 100 | 00 | 01 09 63 | BRUNS | H 04 1 |
| SPERGEL | GD | CDR | 069215 | 140 | 50 | 01 01 58 | NFOBE | E 50 1 |
| SPICER | R | CMD O | 069228 | 440 | 86 | 24 08 59 | SHEAR | E 28 1 |
| SPICER | WC | CDR | 069230 | 130 | 13 | 01 01 56 | FIX TRI | E 80 1 |
| SPILCHEN | G | CDT | 069272 | 100 | 00 | 01 09 62 | UNICORN | Q 33 1 |
| SPILSBURY | BW | LCDR | 069244 | 290 | 00 | 29 03 57 | NADEN | N 18 1 |
| SPINNEY | KE | CDT | 069253 | 100 | 00 | 01 09 62 | R ROADS | N 60 1 |
| SPOTSWOOD | MM | CDT | 069275 | 100 | 00 | 01 09 61 | R ROADS | N 60 1 |
| SPROATT | HL | LCDR | 069305 | 130 | 09 | 04 04 55 | DN FER | D 17 1 |
| SPRUNG | JP | SLT | 069303 | 100 | 00 | 01 05 61 | GATNEAU | A236 1 |
| ST HILAIRE | GA | LT | 064724 | 290 | 00 | 01 05 63 | SHEAR | E 28 4 |
| STACHON | J | CDR | 069364 | 140 | 60 | 01 01 61 | ADWS UD | D 74 1 |
| STAFFORD | F | CMD O | 069369 | 410 | 16 | 29 05 61 | OUTREMT | A310 1 |
| STAINFIELD | RC | CMD O | 069371 | 430 | 40 | 29 05 62 | SUPLANT | E 10 1 |
| STAMP | BA | SLT | 069415 | 100 | 00 | 01 05 63 | CHAUDRE | A235 1 |
| STANDISH | WR | CDT | 069428 | 140 | 00 | 01 09 63 | VENTURE | N 66 7 |
| STANFORD | GB | LT | 069437 | 130 | 00 | 14 01 56 | NADEN | N 18 1 |
| STANNARD | DR | CH P 2 | 069481 | 280 | 00 | 01 02 63 | CORNWAL | E 36 5 |
| STARZOMSKI | PJ | CDT | 069642 | 100 | 00 | 01 09 62 | SCOTIAN | H 03 1 |
| STATHAM | DJ | CDT | 069646 | 100 | 00 | 01 09 59 | CARLE | H 08 1 |
| STEBBINGS | WR | LCDR | 069681 | 130 | 20 | 01 07 62 | QUEPILLE | A264 1 |
| STEED | AL | LT | 069682 | 140 | 70 | 01 04 57 | COMFLT | A000 1 |
| STEED | RG | SLT | 069687 | 100 | 00 | 01 05 63 | CHAUDRE | A235 1 |
| STEELE | DB | LCDR | 069692 | 130 | 09 | 03 01 59 | DN COM | D 17 1 |
| STEELE | JM | LCDR | 069693 | 130 | 15 | 22 06 55 | CM LANT | E 01 1 |
| STEELE | HR | LCDR | 069697 | 130 | 09 | 01 07 63 | CCC 5 | A005 1 |
| | | | | | | | GATNEAU | A236 1 |
| STEELE | JK | SLT | 069701 | 100 | 00 | 01 05 62 | RESTIG | A257 1 |
| STEELE | RM | CAPT | 069700 | 130 | 00 | 01 07 58 | CORNWAL | E 36 1 |
| STEGEN | JW | LT | 069724 | 110 | 00 | 09 12 56 | VICTORY | A320 1 |
| STEINGARTE | EM | A SLT | 069727 | 290 | 00 | 01 09 62 | CHIPPA | Q 31 4 |
| STENNING | RB | LCDR | 069735 | 140 | 70 | 22 09 58 | DFSA | D 76 1 |
| STEPHEN | AJ | CMD O | 069739 | 430 | 55 | 12 03 62 | SUPLANT | E 10 5 |
| STEPHEN | PJ | SLT | 069765 | 295 | 00 | 11 09 62 | CF HOSP | E 16 5 |
| STEPHENS | RS | CAPT | 069850 | 140 | 40 | 01 01 61 | DMEC | D 72 1 |
| STEPHENS | TF | LCDR | 069852 | 440 | 86 | 01 01 63 | DAM | D 73 1 |
| STEPHENS | TV | LT | 069853 | 140 | 61 | 01 09 58 | FRASER | J233 1 |
| STERLING | FP | SLT | 069874 | 110 | 00 | 01 09 62 | S VS880 | C880 7 |
| STEVENS | EA | CMD O | 069895 | 430 | 40 | 22 09 60 | OUTREMT | A310 1 |
| STEVENSON | DC | CDT | 069958 | 100 | 00 | 01 09 63 | DISCV | Q 36 1 |
| STEVENSON | DG | CMD O | 069957 | 430 | 49 | 29 05 61 | COND | H 00 1 |
| STEVENSON | GF | LT | 070012 | 110 | 00 | 01 06 61 | SHEAR | E 28 1 |
| STEVENSON | JP | SLT | 069975 | 100 | 00 | 01 05 62 | FRASER | J233 1 |
| STEVENSON | MV | LT | 069984 | 295 | 00 | 24 03 53 | CF HCSP | E 16 1 |
| STEWARDSON | N | LCDR | 070016 | 201 | 00 | 31 01 59 | NADEN | N 18 1 |
| STEWART | AP | LCDR | 070032 | 130 | 70 | 04 09 59 | DN PLAN | D 13 1 |
| STEWART | CA | LCDR | 070043 | 130 | 09 | 12 05 61 | COMFLT | A000 1 |
| STEWART | CE | SLT | 070046 | 100 | 00 | 01 05 61 | COLMBIA | A260 1 |
| STEWART | GC | LCDR | 070130 | 140 | 40 | 28 08 53 | DFM | D 78 1 |
| STEWART | JR | LCDR | 070180 | 130 | 09 | 18 02 51 | DONNA | H 07 1 |
| STEWART | RD | SLT | 070252 | 100 | 00 | 01 05 62 | RESTIG | A257 1 |
| STIMLER | RP | LCDR | 070259 | 140 | US | | DNT | D 30 1 |
| STIRLING | MG | RADM | 070350 | 130 | 09 | 17 09 62 | CNP | D 30 1 |
| STOKES | KC | LCDR | 070440 | 140 | 70 | 22 03 60 | BYTOWN | E 48 1 |
| STOLÉE | EP | LCDR | 070464 | 130 | 01 | 01 03 60 | BONAV | A022 1 |
| STONE | GA | LT | 070479 | 450 | 70 | 17 08 55 | CAP MAD | A317 1 |
| STONE | KA | LCDR | 070500 | 130 | 00 | 08 02 52 | CANDEPE | N 06 1 |
| STONE | RE | LT | 070507 | 140 | 40 | 01 11 56 | DFM | D 78 1 |
| STONE | RW | CDT | 070505 | 140 | 00 | 01 09 63 | VENTURE | N 66 7 |
| STONEHOUSE | LO | CDR | 070510 | 140 | 70 | 01 01 63 | NSD MTL | E 63 1 |
| STOREY | FG | CMD O | 070545 | 440 | 82 | 16 10 59 | S VX 10 | C010 1 |
| STOTESBURY | BN | LCDR | 070610 | 140 | 70 | 11 07 56 | FOAC | E 00 1 |

**ALPHABETICAL INDEX OF OFFICERS SERVING IN THE RCN
(REGULAR FORCE)**

| NAME | | RANK | FILE No. | DESIGNATOR | SUB-SPECIALTY | SENIORITY | WHERE SERVING | CONDITION OF SERVICE |
|------------|----|---------|----------|------------|---------------|-----------|---------------|----------------------|
| STOW | PJ | A SLT | 070635 | 130 | 00 | 30 10 62 | CAP MAD | A317 5 |
| STOWE | GL | SLT | 070638 | 100 | 00 | 01 09 62 | SKEENA | J207 1 |
| STRAUB | PA | CDT | 070724 | 140 | 00 | 01 09 63 | VENTURE | N 66 7 |
| STREET | DM | LT | 070732 | 140 | 70 | 11 07 54 | BONAV | A022 1 |
| STREITEL | L | CDT | 070729 | 100 | 00 | 01 09 62 | PREVUST | H 13 1 |
| STRETTON | SM | SLT | W70736 | 140 | 00 | 17 04 63 | CM LANT | E 01 1 |
| STROUD | CN | LT | 070808 | 410 | 13 | 01 04 57 | STAD | E 18 1 |
| STROUD | SH | LT | 070809 | 270 | 00 | 01 01 58 | GANDER | G 02 1 |
| STROUTS | RF | LCDR | 070815 | 120 | 00 | 08 08 56 | TAC TRG | E 22 1 |
| STRUDWICK | EW | CDT | 070816 | 100 | 00 | 01 09 61 | UNICORN | Q 33 1 |
| STUART | HJ | LCDR | 070915 | 140 | 70 | 26 03 60 | PNO MON | E 57 1 |
| STUART | JT | LT | 070931 | 600 | 70 | 01 07 61 | CAPE S | A101 8 |
| STUART | WJ | CDR | 070955 | 130 | 01 | 01 01 61 | COMFLT | A000 1 |
| STURGESS | IA | LT | 071055 | 130 | 00 | 08 01 63 | COCATRA | J004 5 |
| STUTT | HI | LCDR | 071063 | 250 | 00 | 15 08 60 | STAD | E 18 1 |
| STYMEST | FW | LT | 071067 | 130 | 06 | 01 11 51 | CM PAC | N 01 1 |
| STYMEST | ME | LT | W71066 | 295 | 00 | 05 05 56 | NADEN | N 18 1 |
| SULLIVAN | FM | LT | W USN | US | | | CORNWAL | E 18 |
| SUMMERS | KJ | CDT | 071175 | 100 | 00 | 01 09 63 | R ROADS | N 60 1 |
| SUNDERLAND | EV | CDR | 071180 | 130 | 13 | 01 07 58 | FIX TRI | E 80 1 |
| SUNDERLAND | SE | LCDR | 071186 | 202 | 00 | 25 07 58 | NADEN | N 18 1 |
| SUTHERLAND | JD | SLT | 071282 | 100 | 00 | 01 05 62 | MACKENZ | J261 1 |
| SUTHERLAND | JR | LCDR | 071287 | 140 | 70 | 18 06 52 | FOPC | N 00 1 |
| SUTHERLAND | NM | CMD O | 071295 | 430 | 40 | 29 05 62 | STAD | E 18 1 |
| SUTHERLAND | PH | SLT | 071307 | 100 | 00 | 01 05 63 | STAD | E 18 1 |
| SUTHERLAND | RA | CDT | 071299 | 100 | 00 | 01 09 61 | COL MIL | E 64 1 |
| SUTHERLAND | RM | LT | 071302 | 140 | 70 | 01 10 57 | HOCLAGA | E 58 1 |
| SUTHERLAND | SJ | LT | W71308 | 296 | 00 | 22 06 52 | NADEN | N 18 1 |
| SWAN | DW | LCDR | 071422 | 140 | 70 | 05 07 62 | DONNA | H 07 1 |
| SWEENEY | RD | LCDR | 071557 | 130 | 13 | 26 12 61 | STAD | E 18 1 |
| SWEET | SM | LT | W71559 | 295 | 00 | 03 09 62 | DONNA | H 07 1 |
| SWIGGUM | HL | LCDR | 071575 | 110 | 00 | 01 06 55 | SHEAR | E 28 1 |
| SWIM | DM | LT | 071578 | 140 | 70 | 01 09 56 | COND | H 00 5 |
| SWINIARSKI | WJ | LCDR | 071583 | 270 | 00 | 06 02 57 | CHURCH | P 32 1 |
| SWYER | WT | LCDR | 071594 | 140 | 55 | 01 06 63 | FOAC | E 00 1 |
| SYKES | ES | CDT | 071596 | 100 | 00 | 01 09 62 | DISCV | Q 36 1 |
| SYKES | RL | SLT | 071598 | 110 | 00 | 01 05 61 | S VS880 | C880 1 |
| SYLVESTER | RH | LCDR | 071600 | 130 | 00 | 01 07 50 | DNI | D 13 1 |
| SYMONDS | JM | CDT | 071601 | 140 | 00 | 01 09 62 | VENTURE | N 66 7 |
| TAINSH | CS | LT | 071627 | 140 | 70 | 01 04 60 | DGNS | D 76 1 |
| TAIT | BJ | CDT | 071631 | 100 | 00 | 01 09 63 | RMC | E 62 1 |
| TAIT | DH | LCDR | 071625 | 250 | 00 | 06 02 61 | DNT | D 30 1 |
| TAIT | LF | LCDR | W71633 | 140 | 00 | 01 01 62 | YORK | H 10 5 |
| TALLENIRE | DR | A SLT | 071673 | 100 | 00 | 01 09 63 | BONAV | A022 1 |
| TANG | JP | SLT | 071699 | 110 | 00 | 01 09 63 | CHIPPA | Q 31 7 |
| TANGUAY | R | CDT | 071702 | 100 | 00 | 01 09 63 | COL MIL | E 64 1 |
| TANNER | AJ | LCDR | 071707 | 130 | 00 | 30 12 50 | STAD | E 18 1 |
| TANNER | JJ | LCDR | 071714 | 140 | 40 | 31 01 59 | DFM | D 78 1 |
| TANTON | CP | SLT | 071725 | 110 | 00 | 01 09 61 | S VS880 | C880 7 |
| TASSIE | AC | LCDR | 071765 | 140 | 70 | 26 04 57 | NSD ESQ | N 12 1 |
| TATE | DH | LCDR | 071792 | 110 | 88 | 04 09 61 | S VX 10 | C010 1 |
| TATE | HM | LT STAR | 071796 | 156 | 00 | 01 04 59 | NADEN | N 18 1 |
| TATE | M | LT | 071798 | 120 | 30 | 11 07 58 | FOPC | N 00 1 |
| TATEISHI | J | LT | 071817 | 140 | 41 | 17 01 58 | S HS 50 | C050 1 |
| TAYLOR | AD | LCDR | 071845 | 130 | 00 | 01 04 57 | YORK | H 10 1 |
| TAYLOR | DA | CDT | 071911 | 100 | 00 | 01 09 62 | CABOT | H 02 1 |
| TAYLOR | DS | LT | 071926 | 410 | 18 | 01 01 59 | CAPE B | J100 1 |
| TAYLOR | EL | LT | 071962 | 250 | 00 | 30 07 57 | STAD | E 18 1 |
| TAYLOR | H | LT | 071998 | 140 | 50 | 29 06 54 | DGFE | D 74 1 |
| TAYLOR | HE | LCDR | 072000 | 130 | 33 | 16 01 52 | COND | H 00 1 |
| TAYLOR | JB | CDT | 072032 | 100 | 00 | 01 09 63 | COL MIL | E 64 1 |
| TAYLOR | LT | CDT | 072101 | 100 | 00 | 01 09 61 | RMC | E 62 1 |
| TAYLOR | MH | LT | 072103 | 100 | 00 | 12 12 61 | SKEENA | J207 1 |
| TAYLOR | PD | CMDRE | 072120 | 130 | 00 | 15 01 60 | COND | H 00 1 |
| TAYLOR | TM | A LT | 072203 | 140 | 00 | 01 07 59 | INCHARN | A308 5 |

ALPHABETICAL INDEX OF OFFICERS SERVING IN THE RCN (REGULAR FORCE)

| NAME | RANK | FILE No. | DESIGNATOR | SUB-SPECIALTY | SENIORITY | WHERE SERVING | CONDITION OF SERVICE |
|------------|------|----------|------------|---------------|-----------|---------------|----------------------|
| TAYLOR | WB | CH P 2 | 072210 | 280 | 00 | 30 12 53 | CCC 2 J 001 1 |
| TAYLOR | WJ | LCDR | 072218 | 130 | 00 | 18 11 61 | NADEN N 18 1 |
| TEASDALE | CM | SLT | 072277 | 295 | 00 | 23 08 62 | NADEN N 18 5 |
| TEASDALE | EM | SLT | 072278 | 295 | 00 | 23 08 62 | NADEN N 18 5 |
| TELFORD | A | CDT | 072333 | 100 | 00 | 01 09 63 | COL MIL E 64 1 |
| TEMPLE | LG | L1 | 072375 | 120 | 00 | 21 04 59 | RN SUB A015 1 |
| TEMPLETON | CJ | LCDR | O RN | RN | | | JMWS E 20 1 |
| TETLOCK | DB | CMD O | 072456 | 440 | 81 | 25 09 59 | S HS 50 C050 1 |
| THACKRAY | PE | CDT | 072487 | 100 | 00 | 01 09 62 | CONNA H 07 1 |
| THERRIAULT | DM | SLT | 072501 | 295 | 00 | 17 09 62 | CF HOSP E 16 5 |
| THEXTON | DL | LCDR | 072504 | 130 | 01 | 12 05 60 | ALGONON A224 1 |
| THIBAUT | LJ | LT | 072507 | 140 | 70 | 06 03 56 | HOCLAGA E 58 1 |
| THIEL | BM | CDT | 072512 | 140 | 00 | 01 09 62 | VENTURE N 66 7 |
| THILLAYE | BC | CDR | 072513 | 130 | 00 | 01 01 59 | RESTIG A257 1 |
| THOMAS | CW | LT | 072553 | 130 | 40 | 11 08 60 | COCATRA J004 1 |
| | | | | | | | JUNGERE J318 |
| THOMAS | G | A LT | 072577 | 140 | 40 | 31 03 52 | DFM D 78 5 |
| THOMAS | JF | SLT | 072646 | 100 | 00 | 01 05 63 | STAD E 18 1 |
| THOMAS | LE | CDT | 072658 | 100 | 00 | 01 09 63 | MALAHAT Q 38 1 |
| THOMAS | RH | SLT | 072681 | 100 | 00 | 01 05 62 | MARGREE J230 1 |
| THOMAS | TJ | LCDR | 072695 | 130 | 13 | 16 09 52 | DNOR D 17 1 |
| THOMAS | W | LCDR | 072705 | 130 | 00 | 01 08 62 | LANARK A321 1 |
| THOMAS | WR | LCDR | 072719 | 140 | 35 | 15 07 61 | FOAC E 00 1 |
| THOMPSON | ED | LCDR | 072790 | 140 | 33 | 25 07 58 | DIV EST N 03 1 |
| THOMPSON | UD | CDT | 072848 | 100 | 00 | 01 09 63 | BRUNS H 04 1 |
| THOMPSON | IJ | CDT | 072849 | 100 | 00 | 01 09 63 | CHIPPA Q 31 1 |
| THOMPSON | MG | LCDR | 072875 | 140 | 70 | 15 05 60 | CCC 5 A005 1 |
| THOMPSON | NH | CMD O | 072879 | 430 | 40 | 10 06 60 | STAD E 18 1 |
| THOMPSON | RE | LCDR | 072893 | 410 | 25 | 12 03 62 | CAPE S A101 1 |
| THOMPSON | SG | CDT | 072896 | 100 | 00 | 01 09 61 | CARLE H 08 1 |
| THOMSON | CR | LT | 072957 | 110 | 00 | 01 07 62 | S VS880 C880 1 |
| THOMSON | DG | LT | 072982 | 130 | 00 | 16 02 60 | STAD E 18 1 |
| THOMSON | DJ | LT | 072981 | 130 | 13 | 23 09 56 | CORNWAL E 36 1 |
| THOMSON | EG | LT | 072987 | 290 | 00 | 01 04 57 | NADEN N 18 1 |
| THOMSON | JW | CDR | 073080 | 140 | 70 | 01 07 57 | NIAGARA E 52 1 |
| THORNTON | AJ | LT | 073192 | 140 | 70 | 01 01 61 | RO WEST N 44 1 |
| THORNTON | JR | LCDR | 073203 | 140 | 70 | 13 05 61 | BRUNS H 04 1 |
| THRELFALL | PG | CDT | 073244 | 140 | 00 | 01 09 63 | VENTURE N 66 7 |
| THRELKELD | TG | LCDR | 073247 | 140 | 40 | 12 01 58 | FOAC E 00 1 |
| THURBER | RC | CDR | 073260 | 130 | 13 | 01 01 60 | FRASER J233 1 |
| TILBURY | KL | LT | 073356 | 450 | 67 | 01 01 63 | DNPA D 50 1 |
| TILL | JC | LT | 073361 | 130 | 09 | 11 06 56 | CORNWAL E 18 1 |
| TILLEY | HR | CDR | 073360 | 130 | 01 | 01 01 58 | ACNP P D 30 1 |
| TIMBRELL | RW | CAPI | 073390 | 130 | 13 | 01 07 58 | BONAV A022 1 |
| TIMMONS | EP | CH P 2 | 073437 | 280 | 00 | 12 07 62 | COCATRA J004 5 |
| TINANT | AP | LT | 073417 | 130 | 05 | 31 03 54 | KOOTNY A258 1 |
| TIRARD | RJ | LCDR | 073475 | 140 | 55 | 06 12 53 | OSDC D 72 1 |
| TISDALL | CP | LT | 073487 | 140 | 41 | 16 06 58 | HOCLAGA E 58 1 |
| TITUS | JG | CH P 2 | 073518 | 280 | 00 | 31 07 62 | R ROADS N 60 5 |
| TORTIAS | JJ | LT | 073566 | 130 | 33 | 27 01 61 | CORNWAL E 36 1 |
| TODD | JA | LT | 073607 | 110 | 00 | 01 08 60 | S VU 32 C032 1 |
| TOMLINSON | SG | LCDR | 073656 | 120 | 00 | 16 01 61 | RN SUB A015 1 |
| TOOGOOD | JD | LCDR | 073662 | 140 | 70 | 31 03 62 | SKEENA J207 1 |
| TOOMS | A | LCDR | 073664 | 130 | 00 | 10 09 60 | STETTLR J311 1 |
| TORRIE | AB | LCDR | 073720 | 130 | 05 | 15 07 53 | FORTUNE J151 1 |
| TOUGH | JR | CDT | 073756 | 140 | 00 | 01 09 63 | VENTURE N 66 7 |
| TOWNE | RE | CDT | 073788 | 100 | 00 | 01 09 63 | NONSUCH Q 34 1 |
| TOWNSEND | FG | LCDR | 073804 | 110 | 00 | 02 01 54 | DNOM D 50 1 |
| TOWNSEND | L | SLT | 073825 | 140 | 00 | 07 07 59 | SILOUX A225 5 |
| TRANTON | JK | LCDR | 073920 | 140 | 70 | 04 05 55 | DMST D 76 1 |
| TRASK | LL | LT | 073926 | 297 | 00 | 21 03 61 | SUR GEN E 68 1 |
| TRAVERS | AR | CDT | 073928 | 100 | 00 | 01 09 63 | CARLE H 08 1 |
| TRAVES | PJ | LCDR | 073933 | 130 | 00 | 27 11 62 | DN FER D 17 1 |
| TREHERNE | TC | CDR | 073960 | 140 | 70 | 01 07 59 | NSD HFX E 12 1 |
| TREMBLAY | JP | CDT | 073978 | 100 | 00 | 01 09 63 | COL MIL E 64 1 |

ALPHABETICAL INDEX OF OFFICERS SERVING IN THE RCN (REGULAR FORCE)

| NAME | RANK | FILE NO. | DESIGNATOR | SUB-SPECIALTY | SENIORITY | WHERE SERVING | CONDITION OF SERVICE |
|----------------|----------|----------|------------|---------------|-----------|---------------|----------------------|
| TREMBLAY | MH LT | 073984 | 120 | 00 | 01 12 55 | VENTURE | N 66 1 |
| TREPANIER | RJ CDT | 074011 | 100 | 00 | 01 09 62 | COL MIL | E 64 1 |
| TREVORS | JD CDT | 074036 | 100 | 00 | 01 09 63 | BRUNS | H 04 1 |
| TRIPP | D LT | 074087 | 410 | 27 | 01 01 60 | NP CORN | G 04 1 |
| TRIPP | GA LCDR | 074090 | 250 | 00 | 04 10 54 | NADEN | N 18 1 |
| TROTTIER | TA CDT | 074153 | 100 | 00 | 01 09 63 | CARLE | H 08 1 |
| TRUEMAN | DH A SLT | 074191 | 290 | 00 | 01 09 62 | SCOTIAN | H 03 4 |
| TSOUKANAS | AS CDT | 074211 | 100 | 00 | 01 09 61 | HOCLAGA | E 58 1 |
| TUCKER | AT SLT | 074214 | 100 | 00 | 01 05 63 | CHIPPA | Q 31 1 |
| TUCKER | JB LCDR | 074223 | 140 | 70 | 05 03 56 | DGNS | D 76 1 |
| TUCKER | JE SLT | 074224 | 110 | 00 | 01 09 61 | S VS880 | C880 7 |
| TULK | GA LCDR | 074264 | 140 | 70 | 02 02 58 | CANDEPH | E 06 1 |
| TURCOTTE | JG SLT | 074351 | 100 | 00 | 01 05 61 | RESTIG | A257 1 |
| TURCOTTE | JL A SLT | 074352 | 100 | 00 | 01 05 63 | STAD | E 18 1 |
| TURNBULL | A LT | 074359 | 440 | 86 | 01 01 60 | SHEAR | E 28 1 |
| TURNER | AB LCDR | 074425 | 140 | 50 | 28 07 57 | DGFE | D 74 1 |
| TURNER | AN LCDR | 074442 | 130 | 05 | 16 12 54 | SUSSEX | J313 1 |
| TURNER | BM CDT | 074444 | 100 | 00 | 01 09 59 | YORK | H 10 1 |
| TURNER | EM LCDR | 074454 | 110 | 00 | 22 06 59 | DNT | D 30 1 |
| TURNER | GJ LT | 074467 | 130 | 00 | 16 01 61 | CORNWAL | E 36 1 |
| TURNER | JA LT | 074485 | 440 | 86 | 15 06 56 | N VU 33 | L033 1 |
| TURNER | JM LCDR | 074487 | 203 | 00 | 20 04 61 | FOAC | E 00 1 |
| TURNER | LW LT | 074502 | 230 | 00 | 01 04 56 | FOAC | E 00 1 |
| TURNER | MA CDR | 074504 | 130 | 09 | 01 01 62 | FIX TRI | E 80 1 |
| TURNER | TW LT | 074529 | 110 | 00 | 04 09 58 | S VS880 | C880 7 |
| TUTTE | DF LCDR | 074575 | 410 | 17 | 11 08 56 | DN FLR | D 17 1 |
| TWEED | WA A SLT | 074579 | 290 | 00 | 01 09 62 | CHIPPA | Q 31 4 |
| TWYMAN | AN LT | O RN | RN | | | FOAC | E 00 |
| TYE | DM A SLT | 074622 | 290 | 00 | 01 09 62 | MALAHAT | Q 38 4 |
| TYLER | GA SLT | 074638 | 100 | 00 | 01 05 62 | RESTIG | A257 1 |
| TYNAN | JM LT | 074646 | 140 | 52 | 16 12 59 | ADWS UW | D 74 1 |
| TYRE | DS LT | 074653 | 430 | 40 | 01 01 59 | SASKWN | A262 1 |
| UHRICH | DG LT | 074677 | 140 | 70 | 01 08 61 | STETTLR | J311 1 |
| UNDERHILL | AR LT | 074683 | 400 | 00 | 01 05 58 | FOAC | E 00 1 |
| VACHON | GK CDT | 074777 | 100 | 00 | 01 09 63 | COL MIL | E 64 1 |
| VAILLANCOURT | JA LT | 074792 | 450 | 69 | 01 01 60 | DONNA | H 07 1 |
| VALIQUETTE | JB LT | 074819 | 130 | 00 | 02 07 56 | COMLAN | E 55 1 |
| VALLEE | CA SLT | 074833 | 140 | 00 | 01 09 60 | CM LANT | E 01 N |
| VALLAVAND | WR LT | 074835 | 130 | 00 | 17 04 56 | GRIFFON | Q 30 1 |
| VAN HAASTRECHT | JP CDT | 074923 | 100 | 00 | 01 09 62 | R ROADS | N 60 1 |
| VAN HOORN | JC CDT | 074918 | 100 | 00 | 01 09 63 | R ROADS | N 60 1 |
| VANDEEYCKF | L CDR | O BEL | BEL | | | CHALEUR | A164 |
| VANDERVEEN | JH CDT | 074903 | 100 | 00 | 01 09 62 | RMC | E 62 1 |
| VANDEWATER | VR CMD O | 074907 | 440 | 86 | 17 04 63 | SHEAR | E 28 1 |
| VANDYCKE | G CDT | O BEL | BEL | | | CHIGNLC | A160 |
| VANFLEET | HJ LCDR | 074921 | 130 | 87 | 25 07 62 | CORNWAL | E 36 1 |
| VANGALEN | JH CDT | 074919 | 140 | 00 | 01 09 62 | VENTURE | N 66 7 |
| VANSICKLE | GE LT | 074937 | 130 | 00 | 16 08 57 | STAD | E 18 1 |
| VAVASOUR | KE LCDR | 075035 | 250 | 60 | 25 09 53 | STAD | E 18 1 |
| VERGE | GH LCDR | 075110 | 140 | 50 | 02 02 58 | SUPLANT | E 10 1 |
| VERNEY | PJ CDT | 075133 | 100 | 00 | 01 09 63 | RMC | E 62 1 |
| VERONNEAU | JJ LT | 075139 | 110 | 00 | 01 06 60 | RO EAST | E 44 1 |
| VERRET | AJ CDT | 075134 | 100 | 00 | 01 09 63 | COL MIL | E 64 1 |
| VERRYN-STUART | IT CDT | 075144 | 100 | 00 | 01 09 63 | DONNA | H 07 1 |
| VIK | AG SLT | W75178 | 295 | 00 | 04 04 60 | CF HOSP | E 16 5 |
| VILANDRE | PC SLT | 075182 | 100 | 00 | 01 05 63 | KOOTNY | A258 1 |
| VILLENEUVE | CG SLI | W75186 | 295 | 00 | 28 05 62 | CF HOSP | E 16 5 |
| VINCE | JD CDT | 075189 | 100 | 00 | 01 09 63 | DISCV | Q 36 1 |
| VINCELETTE | CJ CDT | 075188 | 100 | 00 | 01 09 63 | COL MIL | E 64 1 |
| VINCENT | HB LT | 075202 | 220 | 00 | 05 09 58 | CORNWAL | E 36 1 |
| VIPOND | NC CDT | 075206 | 100 | 00 | 01 09 62 | COL MIL | E 64 1 |
| VISHEK | EK SLT | 075219 | 110 | 00 | 01 09 62 | S VS880 | C880 7 |
| VIVIAN | JM LCDR | 075218 | 140 | 41 | 12 12 62 | S VS880 | C880 1 |
| VOLKER | RJ LT | 075232 | 140 | 70 | 01 02 57 | FOPC | N 00 1 |
| VONDETTE | HW CDR | 075235 | 130 | 17 | 01 01 63 | FOAC | E 00 1 |

ALPHABETICAL INDEX OF OFFICERS SERVING IN THE RCN (REGULAR FORCE)

| NAME | RANK | FILE No. | DESIGNATOR | SUB-SPECIALTY | SENIORITY | WHERE SERVING | CONDITION OF SERVICE | | |
|--------------|------|----------|------------|---------------|-----------|---------------|----------------------|------|---|
| VOSE | RW | CMD O | 075236 | 410 | 26 | 26 02 55 | CM PAC | N 01 | 1 |
| VOYER | LL | LT | 075239 | 100 | 00 | 18 02 63 | FRASER | J233 | 1 |
| WAAL | EB | SLT | 075241 | 140 | 00 | 01 09 63 | INCHARN | A308 | 7 |
| WADDELL | GS | CMD O | 075248 | 450 | 68 | 29 05 61 | OSEER W | N 56 | 1 |
| WADDELL | HR | LT | 075244 | 130 | 00 | 16 12 61 | N WATER | A304 | 1 |
| WADDELL | PS | SLT | 075243 | 110 | 00 | 01 09 60 | BONAV | A022 | 7 |
| WADE | FE | LCDR | 075260 | 140 | 70 | 01 11 52 | N SEC | D 01 | 1 |
| WADE | HJ | LCDR | 075270 | 130 | 13 | 16 10 55 | ANTIGSH | J301 | 1 |
| WADE | RG | LCDR | O RN | RN | | | SHEAR | E 28 | |
| WAGENER | LR | LCDR | 075326 | 140 | 83 | 01 09 53 | FIX TRI | E 80 | 1 |
| WAGLAND | GW | LCDR | 075328 | 140 | 40 | 01 03 60 | RESTIG | A257 | 1 |
| WAGNER | AH | LT | 075329 | 140 | 40 | 01 08 56 | NIAGARA | E 52 | 1 |
| WAINMAN-WOOD | A | LT | 075354 | 130 | 00 | 02 05 56 | CHALEUR | A164 | 1 |
| WAITE | CF | CH P 2 | 075408 | 280 | 00 | 18 07 63 | NADEN | N 18 | 5 |
| WALES | DG | LCDR | 075453 | 130 | 01 | 03 06 59 | FOAC | E 00 | 1 |
| WALKER | CH | LT | 075475 | 270 | 00 | 01 01 60 | INUVIK | P 33 | 1 |
| WALKER | DG | CDT | 075477 | 140 | 00 | 01 09 63 | VENTURE | N 66 | 7 |
| WALKER | DW | LT | 075478 | 270 | 00 | 01 04 57 | NIAGARA | E 52 | 1 |
| WALKER | GJ | LCDR | W75500 | 295 | 00 | 01 01 60 | NDMC | E 67 | 1 |
| WALKER | LJ | LCDR | 075590 | 130 | 00 | 26 03 53 | FIX TRI | E 80 | 1 |
| WALKER | RB | CDT | 075599 | 100 | 00 | 01 09 60 | COL MIL | E 64 | 1 |
| WALKER | RW | CDT | 075601 | 100 | 00 | 01 09 61 | RMC | E 62 | 1 |
| WALKER | WD | LCDR | 075609 | 130 | 00 | 09 01 61 | FOPC | N 00 | 1 |
| WALKEY | JN | LT STAR | 075634 | 161 | 40 | 01 04 52 | CHALEUR | A164 | 1 |
| WALL | JD | SLT | 075655 | 100 | 00 | 01 05 63 | CHIPPA | Q 31 | 1 |
| WALL | MP | CDT | 075678 | 100 | 00 | 01 09 62 | RMC | E 62 | 1 |
| WALLACE | DM | LT | 075684 | 110 | 00 | 01 04 61 | SHEAR | E 28 | 1 |
| WALLACE | HC | LCDR | 075703 | 230 | 00 | 20 03 62 | DN INF | D 01 | 1 |
| WALLACE | SR | LT | 075785 | 296 | 00 | 26 01 60 | R ROAD5 | N 60 | 1 |
| WALLER | RC | SLT | 075846 | 100 | 00 | 01 05 62 | SASKWn | A262 | 1 |
| WALSH | BE | LT | 075883 | 130 | 00 | 16 01 60 | RESOLUT | A154 | 1 |
| WALTER | JR | SLT | 075931 | 140 | 00 | 01 09 62 | NOOTKA | A213 | 5 |
| WALTER | WJ | CH P 2 | 075933 | 280 | 00 | 15 10 59 | STAD | E 18 | 1 |
| WALTON | FR | LT | 075962 | 140 | 40 | 16 02 59 | NIAGARA | E 52 | 1 |
| WALTON | WJ | CDR | 075977 | 110 | 00 | 01 01 60 | NIAGARA | E 52 | 1 |
| WALZAK | AJ | LT | 075978 | 130 | 00 | 06 09 57 | STAD | E 18 | 1 |
| WAND | DJ | LCDR | 075994 | 130 | 17 | 14 08 60 | FOAC | E 00 | 1 |
| WARD | CR | LT | 076009 | 140 | 40 | 16 09 60 | PNO MON | E 57 | 1 |
| WARD | FS | CDR | 076022 | 140 | 50 | 01 01 52 | HUCLAGA | E 58 | 1 |
| WARDING | DC | CDR | 076100 | 140 | 60 | 01 01 56 | DMCE | D 72 | 1 |
| WARMAN | HE | CMD O | 076107 | 410 | 27 | 28 09 60 | TAC TRG | E 22 | 1 |
| WARREN | AJ | CDT | 076133 | 100 | 00 | 01 09 61 | DISCV | Q 36 | 1 |
| WARREN | DF | CMD O | 076144 | 151 | 00 | 21 02 58 | CAP MAD | A317 | 1 |
| WARREN | JW | CDT | 076175 | 100 | 00 | 01 09 62 | PREVOST | H 13 | 1 |
| WASHBROOK | LH | LT | 076207 | 110 | 00 | 01 07 59 | S VS880 | C880 | 1 |
| WASTENEYS | M | LCDR | 076233 | 110 | 00 | 11 09 53 | DNAR | D 17 | 1 |
| WATERMAN | KD | LT | 076248 | 110 | 00 | 04 07 58 | ALGONQN | A224 | 1 |
| WATERS | DM | LCDR | 076270 | 130 | 09 | 16 09 51 | CORNWAL | E 36 | 1 |
| WATERS | WH | LCDR | 076290 | 130 | 09 | 21 02 55 | DNI | D 13 | 1 |
| WATSON | GE | LT | 076363 | 110 | 00 | 01 11 55 | SIOUX | A225 | 1 |
| WATSON | JF | LCDR | 076392 | 130 | 13 | 30 10 59 | FRASER | J233 | 1 |
| WATSON | RJ | LCDR | 076436 | 110 | 00 | 11 07 55 | SHEAR | E 28 | 1 |
| WATSON | WL | LCDR | 076470 | 140 | 60 | 16 01 51 | DNT | D 30 | 1 |
| WATT | CS | CDT | 076486 | 100 | 00 | 01 09 63 | MALAHAT | Q 38 | 1 |
| WATT | JV | CDT | 076513 | 100 | 00 | 01 09 63 | R ROAD5 | N 60 | 1 |
| WATT | RA | LT | 076514 | 110 | 87 | 06 03 56 | S HS 50 | C050 | 1 |
| WATTS | DF | LCDR | O RN | RN | | | STAD | E 18 | |
| WAY | CJ | LCDR | 076564 | 140 | 70 | 01 04 63 | DMSC | D 76 | 1 |
| WAY | PE | LT | 076567 | 450 | 67 | 01 01 63 | DNPA | D 50 | 1 |
| WEAKLEY | JR | CDT | 076577 | 100 | 00 | 01 09 63 | CHIPPA | Q 31 | 1 |
| WEATHERBY | NW | LT | 076587 | 140 | 70 | 07 03 63 | CORNWAL | E 36 | 5 |
| WEBB | CB | CMD O | 076594 | 270 | 00 | 17 04 63 | COVER | G 05 | 1 |
| WEBB | FA | LCDR | 076595 | 130 | 13 | 01 04 61 | FOPC | N 00 | 1 |
| WEBB | GF | CDR | 076600 | 140 | 40 | 01 01 52 | DMST | D 76 | 1 |
| WEBB | WT | CDT | 076625 | 140 | 00 | 01 09 63 | VENTURE | N 66 | 7 |

**ALPHABETICAL INDEX OF OFFICERS SERVING IN THE RCN
(REGULAR FORCE)**

| NAME | RANK | FILE No. | DESIGNATOR | SUB-SPECIALTY | SENIORITY | WHERE SERVING | CONDITION OF SERVICE |
|------------|------|----------|------------|---------------|-----------|---------------|----------------------|
| WEBBER | WS | CDT | 076659 | 140 | 00 | 01 09 63 | VENTURE N 66 7 |
| WEBER | BN | LCDR | 076662 | 130 | 00 | 01 05 59 | RO EAST E 44 1 |
| WEBER | ER | LCDR | 076663 | 250 | 00 | 01 01 56 | NADEN N 18 1 |
| WEBER | LJ | SLT | 076664 | 110 | 00 | 01 09 63 | CHIPPA Q 31 7 |
| WEBSTER | I | LCDR | 076745 | 110 | 00 | 03 07 58 | SHEAR E 28 1 |
| WEBSTER | LH | CDT | 076755 | 100 | 00 | 01 09 62 | COL MIL E 64 1 |
| WEEKS | RC | CDT | 076827 | 100 | 00 | 01 09 62 | RM C E 62 1 |
| WEIR | NJ | LT | 076854 | 140 | 83 | 18 10 60 | FOAC E 00 1 |
| WELBOURN | WG | LCDR | 076868 | 130 | 54 | 12 02 61 | CCC 5 A005 1 |
| WELLAND | RP | CM DRE | 076950 | 130 | 13 | 10 04 61 | COMFLT A000 1 |
| WELLS | AL | CDR | 076980 | 140 | 50 | 01 07 54 | FOAC E 00 1 |
| WELSH | HR | LCDR | 077046 | 110 | 00 | 01 06 55 | SHEAR E 28 1 |
| WESSMAN | LE | CDT | 077112 | 100 | 00 | 01 09 59 | SCOTIAN H 03 1 |
| WEST | CA | A CDR | 077118 | 290 | 00 | 05 07 55 | NDMC E 67 1 |
| WEST | EN | SLT | 077138 | 100 | 00 | 01 05 63 | STAD E 18 1 |
| WEST | GR | A SLT | 077139 | 290 | 00 | 01 09 62 | NONSUCH Q 34 4 |
| WESTERBERT | AR | LT | 077163 | 295 | 00 | 01 04 57 | NDMC E 67 1 |
| WESTROPP | LC | SLT | 077197 | 130 | 00 | 08 07 61 | STAD E 18 1 |
| WESTWOOD | GD | LCDR | 077213 | 110 | 00 | 22 03 54 | DN PLAN D 13 1 |
| WHALEN | RA | LT | 077228 | 130 | 70 | 10 06 54 | STAD E 18 1 |
| WHEELER | IE | SLT | 077264 | 295 | 00 | 03 07 63 | NADEN N 18 5 |
| WHELLY | JE | CH RC 5 | 077280 | 285 | 00 | 16 10 58 | CHAP RC D 80 1 |
| WHETMORE | RR | LT | 077326 | 297 | 00 | 07 12 57 | CF HOSP E 16 1 |
| WHITAKER | RH | CDT | 077333 | 100 | 00 | 01 09 60 | DISCV Q 36 1 |
| WHITBY | JP | LCDR | 077335 | 110 | 00 | 11 06 53 | FOAC E 00 1 |
| WHITE | DR | LCDR | 077423 | 130 | 09 | 23 02 59 | COND H 00 1 |
| WHITE | FA | LT | 077429 | 110 | 00 | 16 05 58 | STAD E 18 1 |
| WHITE | GE | LT | 077438 | 110 | 00 | 01 07 60 | S VX 10 C010 1 |
| WHITE | GT | LCDR | 077443 | 140 | 70 | 01 08 62 | RO EAST E 44 1 |
| WHITE | RB | CDT | 077506 | 100 | 00 | 01 09 62 | CHIPPA Q 31 1 |
| WHITE | RW | SLT | 077514 | 100 | 00 | 01 05 63 | STAD E 18 1 |
| WHITEHOUSE | EG | LT | 077588 | 430 | 40 | 27 10 60 | BONAV A022 1 |
| WHITLEY | N | A SLT | 077608 | 600 | 00 | 01 07 61 | N WATER A304 8 |
| WHITMAN | DD | LT | 077648 | 130 | 61 | 01 08 56 | NIAGARA E 52 1 |
| WHITMAN | WR | LT | 077660 | 200 | 00 | 28 11 50 | RO EAST E 44 1 |
| WHITMORE | GA | CDT | 077679 | 100 | 00 | 01 09 61 | SHEAR E 28 1 |
| WHITTAKER | H | SLT | 077707 | 100 | 00 | 01 05 63 | STAD E 18 1 |
| WHITTEMORE | W | LCDR | 077747 | 140 | 50 | 05 01 61 | SECOND I 91 1 |
| WHITTLE | CH | LCDR | 077754 | 290 | 00 | 01 03 57 | SUR GEN E 68 1 |
| WHYTE | IG | CDT | 077798 | 140 | 00 | 01 09 63 | VENTURE N 66 7 |
| WHYTE | JR | CM D O | 077799 | 430 | 40 | 29 05 61 | BONAV A022 1 |
| WHYTE | RA | LCDR | 077808 | 130 | 33 | 15 09 60 | FORTUNE J151 1 |
| WICK | MA | LCDR | 077837 | 200 | 00 | 02 03 62 | FOAC E 00 1 |
| WIDDOWS | WE | LCDR | 077865 | 130 | 00 | 01 12 51 | NONSUCH Q 34 1 |
| WIESS | LE | LT | 077869 | 250 | 00 | 02 04 59 | STAD E 18 1 |
| WIGGS | EA | LCDR | 077890 | 130 | 00 | 16 12 55 | FOPC N 00 1 |
| WIGHT | DC | CDT | 077901 | 100 | 00 | 01 09 60 | RM C E 62 1 |
| WIGHT | JP | LT | 077903 | 410 | 50 | 01 01 63 | SUPSYD E 34 1 |
| WIGHTMAN | RL | LCDR | 077910 | 230 | 00 | 25 04 58 | DN INF D 01 1 |
| WIGMORE | DE | LCDR | 077917 | 140 | 70 | 25 07 58 | ATHAB A219 1 |
| WILCOX | LR | LT | 077933 | 130 | 09 | 02 05 56 | NIQBE E 50 1 |
| WILDER | GS | LCDR | 077956 | 140 | 70 | 03 07 54 | SUP PAC N 10 1 |
| WILDSMITH | AC | LCDR | 077965 | 140 | 40 | 01 04 62 | DMST D 76 1 |
| WILGRESS | VJ | CAPT | 077980 | 110 | 00 | 01 01 61 | DNAR D 17 1 |
| WILKES | JH | LCDR | 077988 | 130 | 17 | 05 04 57 | YORK H 10 1 |
| WILKEY | WJ | LCDR | O RN | RN | | | DNOM D 50 1 |
| WILKINS | BL | LCDR | 078027 | 140 | 60 | 01 08 56 | DGFE D 74 1 |
| WILKINS | RW | LT | 078064 | 250 | 00 | 02 10 62 | STAD E 18 5 |
| WILKINSON | JG | LCDR | 078105 | 270 | 00 | 07 04 59 | COVER G 05 1 |
| WILKINSON | LA | CDT | 078109 | 100 | 00 | 01 09 63 | MALAHAT Q 38 1 |
| WILKINSON | WC | LT | 078134 | 270 | 00 | 01 04 55 | DSRA D 13 1 |
| WILLIAMS | A | LT | 078168 | 430 | 40 | 01 01 63 | VICTORV A320 1 |
| WILLIAMS | DF | LT | 078215 | 110 | 00 | 16 01 56 | VC 920 H 20 1 |
| WILLIAMS | EF | CDR | 078250 | 140 | 40 | 01 07 58 | SUPLANT E 10 1 |
| WILLIAMS | H | CDR | 078310 | 430 | 55 | 01 01 63 | DFM D 78 1 |

ALPHABETICAL INDEX OF OFFICERS SERVING IN THE RCN (REGULAR FORCE)

| NAME | RANK | FILE No. | DESIGNATOR | SUB-SPECIALTY | SENIORITY | WHERE SERVING | CONDITION OF SERVICE | |
|--------------|------|----------|------------|---------------|-----------|---------------|----------------------|---|
| WILLIAMS | JA | LCDR | 078333 | 250 | 00 | 01 10 56 | NIAGARA E 52 | 1 |
| WILLIAMS | JA | CDT | 078334 | 140 | 00 | 01 09 63 | VENTURE N 66 | 7 |
| WILLIAMS | JD | LCDR | 078225 | 250 | 00 | 10 08 59 | VENTURE N 66 | 1 |
| WILLIAMS | JE | CH P 3 | 078339 | 280 | 00 | 02 04 60 | BONAV A022 | 1 |
| WILLIAMS | JM | LT | 078345 | 130 | 87 | 01 04 56 | BONAV A022 | 1 |
| WILLIAMS | MC | LT | 078394 | 295 | 00 | 22 12 55 | CF HOSP E 16 | 1 |
| WILLIAMS | RA | LCDR | 078435 | 140 | 40 | 01 05 63 | NADEN N 18 | 1 |
| WILLIAMS | VA | LT | 078496 | 110 | 00 | 04 06 58 | NIOBE E 50 | 1 |
| WILLIAMSON | AC | LCDR | 078525 | 110 | 87 | 16 04 63 | SHEAR E 28 | 1 |
| WILLIAMSON | JN | SLT | 078542 | 110 | 00 | 01 05 62 | SHEAR E 28 | 1 |
| WILLIAMSON | JW | CMD O | 078543 | 151 | 00 | 17 10 60 | ATHAB A219 | 1 |
| WILLIAMSON | RH | LCDR | 078546 | 110 | 00 | 02 05 54 | S VU 32 C032 | 1 |
| WILLIS | FC | LT | 078566 | 110 | 00 | 01 12 55 | OUTREMT A310 | 1 |
| WILLIS | GI | SLT | 078571 | 110 | 00 | 01 09 61 | S VS880 C880 | 7 |
| WILLIS | RC | CDR | 078620 | 140 | 70 | 01 01 59 | DMSC D 76 | 1 |
| WILLMAN | CA | _CDR | 078633 | 140 | 55 | 16 04 60 | DSSP D 72 | 1 |
| WILLOUGHBY | DV | A CDR | 078635 | 290 | 00 | 22 08 54 | CHURCH P 32 | 1 |
| WILLSON | RA | LT | 078649 | 130 | 00 | 01 03 57 | RESTIG A257 | 1 |
| WILLSON | WH | CDR | 078650 | 130 | 00 | 01 07 54 | CHALEUR A164 | 1 |
| WILSON | A | CDT | 078681 | 100 | 00 | 01 09 62 | DISCV Q 36 | 1 |
| WILSON | AM | A LT | 078696 | 100 | 00 | 01 05 61 | SASKWN A262 | 5 |
| WILSON | DW | LT | 078773 | 140 | 40 | 01 12 60 | NADEN N 18 | 1 |
| WILSON | JC | CMD O | 078897 | 420 | 08 | 17 10 60 | BONAV A022 | 1 |
| WILSON | MD | LCDR | 078927 | 130 | 33 | 12 06 61 | CHALEUR A164 | 1 |
| WILSON | MN | CMD O | 078935 | 296 | 00 | 29 05 61 | FOPC N 00 | 1 |
| WILSON | PF | LCDR | 078960 | 130 | 09 | 26 03 53 | OPVAL E 72 | 1 |
| WILSON | RA | LT | 079025 | 270 | 00 | 01 04 57 | CHURCH P 32 | 1 |
| WILSON | RD | CDR | 078973 | 140 | 60 | 01 07 59 | DOPS 5 D 74 | 1 |
| WILSON | RJ | LT | 079026 | 140 | 40 | 15 01 59 | NOOTKA A213 | 1 |
| WILSON | RT | LT | 079023 | 130 | 00 | 01 02 57 | STAD E 18 | 1 |
| WILSON | WB | CDR | 078707 | 140 | 60 | 01 01 62 | DOP D 30 | 1 |
| WILSON | WC | LCDR | 079053 | 130 | 17 | 26 03 58 | CORNWAL E 36 | 1 |
| WINCHESTER | NE | LT | 079105 | 110 | 00 | 16 02 55 | SHEAR E 28 | 1 |
| WINDER | RR | LT | 079107 | 430 | 40 | 07 04 60 | ATHAB A219 | 1 |
| WINDSOR | DC | CDT | 079114 | 100 | 00 | 01 09 63 | CHIPPA Q 31 | 1 |
| WINNETT | HA | CMDRE | 079130 | 140 | 40 | 01 03 61 | SUP PAC N 10 | 1 |
| WISE | DW | CDT | 079233 | 100 | 00 | 01 09 63 | DISCV Q 36 | 1 |
| WISWALL | DM | LCDR | 079276 | 295 | 00 | 22 01 63 | CF HOSP E 16 | 1 |
| WIWCHARUK | PG | LCDR | 079303 | 140 | 86 | 23 06 60 | SPECIAL I 90 | 1 |
| WOLFE | LM | A LT | 079328 | 110 | 00 | 12 10 58 | S VU 32 C032 | 5 |
| WOLFE | WA | LT | 079331 | 450 | 70 | 01 01 58 | STAD E 18 | 1 |
| WOLFE-MILNER | TL | SLT | 079333 | 110 | 00 | 01 09 63 | CHIPPA Q 31 | 7 |
| WOLICKY | RE | LT | 079345 | 100 | 00 | 26 10 61 | COLUMBIA A260 | 1 |
| WONG | WW | A LT | 079353 | 260 | 00 | 28 07 58 | DNW D 78 | 5 |
| WONGDA | AF | CDT | 079354 | 140 | 00 | 01 09 63 | VENTURE N 66 | 7 |
| WOOD | GR | LCDR | 079410 | 130 | 00 | 01 01 51 | DN PLAN D 13 | 1 |
| WOOD | JC | LT | 079433 | 120 | 00 | 11 03 59 | R ROADS N 60 | 1 |
| WOOD | JW | CMD O | 079435 | 270 | 00 | 17 04 63 | INUVIK P 33 | 1 |
| WOOD | RA | LT | 079445 | 100 | 00 | 09 01 62 | SS 71 J071 | 1 |
| WOOD | SC | LCDR | 079485 | 110 | 00 | 03 05 54 | S VS886 C880 | 1 |
| WOOD | WC | LCDR | 079497 | 290 | 00 | 15 07 53 | BONAV A022 | 1 |
| WOOD | WL | LCDR | 079504 | 140 | 50 | 01 09 60 | NAD ESQ N 13 | 1 |
| WOODALL | GP | LCDR | 079507 | 290 | 00 | 01 07 61 | NIAGARA E 52 | 1 |
| WOODBURY | JL | LT | 079509 | 130 | 00 | 14 01 56 | T NOVA A259 | 1 |
| WOODFIN | TJ | LCDR | O RN | RN | | | STAD E 18 | |
| WOODS | AJ | LCDR | 079575 | 110 | 00 | 06 04 54 | DNAR D 17 | 1 |
| WOODS | DG | LCDR | 079585 | 290 | 00 | 26 10 54 | NONSUCH Q 34 | 1 |
| WOODWARD | ME | LCDR | 079685 | 140 | 40 | 25 07 58 | SUPSYD E 34 | 1 |
| WOOSNAM | RM | SLT | 079783 | 110 | 00 | 01 09 61 | S VS880 C880 | 7 |
| WORMALD | R | LCDR | 079805 | 230 | 00 | 25 04 59 | FOPC N 00 | 1 |
| WORTMAN | GF | LCDR | 079840 | 140 | 70 | 25 07 59 | COVER G 05 | 1 |
| WOUTERS | EA | SLT | 079852 | 295 | 00 | 03 01 63 | NADEN N 18 | 5 |
| WREFORD | RJ | SLT | 079876 | 100 | 00 | 01 05 62 | SASKWN A262 | 1 |
| WRIGHT | AL | CMD O | 079893 | 430 | 40 | 29 05 62 | STAD E 18 | 1 |
| WRIGHT | JG | LCDR | 080038 | 110 | 00 | 01 09 51 | DNI D 13 | 1 |

ALPHABETICAL INDEX OF OFFICERS SERVING IN THE RCN (REGULAR FORCE)

| NAME | RANK | FILE No. | DESIGNATOR | SUB-SPECIALTY | SENIORITY | WHERE SERVING | CONDITION OF SERVICE |
|----------|----------|----------|------------|---------------|-----------|---------------|----------------------|
| WRIGHT | RE CDT | 080105 | 100 | 00 | 01 09 61 | RMC | E 62 1 |
| WRIGHT | RL CDT | 080133 | 100 | 00 | 01 09 61 | RMC | E 62 1 |
| WYATT | B SLT | 080207 | 100 | 00 | 01 05 62 | QUPELLE | A264 1 |
| YANOW | RD LT | 080274 | 130 | 20 | 15 06 58 | FOAC | E 00 1 |
| YEARWOOD | JC LT | W80302 | 795 | 00 | 24 10 57 | CF HUSP | E 16 8 |
| YORGA | W CMD O | 080344 | 270 | 00 | 28 11 60 | COVER | G 05 1 |
| YOUNG | AE LT | 080395 | 420 | 08 | 01 04 56 | FOAC | E 00 1 |
| YOUNG | CH LCDR | 080436 | 140 | 40 | 19 02 60 | NADEN | N 18 1 |
| YOUNG | DA LT | 080456 | 140 | 84 | 01 01 60 | DAM | D 73 1 |
| YOUNG | EB LT | 080467 | 430 | 60 | 28 06 56 | STAD | E 18 1 |
| YOUNG | EJ LT | 080463 | 130 | 00 | 19 04 63 | STAD | E 18 1 |
| YOUNG | JA LT | 080503 | 400 | 32 | 27 10 60 | DN PHOT | D 76 1 |
| YOUNG | JB CDR | 080510 | 130 | 00 | 01 07 58 | T NOVA | A259 1 |
| YOUNG | JL LT | 080514 | 450 | 68 | 01 01 60 | DMSC | D 76 1 |
| YOUNG | JR LCDR | 080517 | 130 | 01 | 30 11 59 | TAC TRG | E 22 1 |
| YOUNG | KM LCDR | 080523 | 130 | 09 | 12 09 60 | BEAHILL | J303 1 |
| YOUNG | MB LCDR | 080524 | 140 | 70 | 25 07 58 | YORK | H 10 1 |
| YOUNG | PC CDT | 080526 | 100 | 00 | 01 09 61 | DISCV | Q 36 1 |
| YOUNG | TD CDT | 080566 | 100 | 00 | 01 09 61 | RMC | E 62 1 |
| YOUNGSON | FG SLT | 080599 | 110 | 00 | 01 09 61 | S VS880 | C880 7 |
| ZALITE | PR CDT | 080613 | 100 | 00 | 01 09 59 | NADEN | N 18 1 |
| ZARESKI | FJ LT | 080622 | 430 | 40 | 05 04 60 | N WATER | A304 1 |
| ZBITNEW | LT LT | 080625 | 110 | 00 | 23 11 55 | NIAGARA | E 52 1 |
| ZIEGLER | DO A SLT | 080642 | 290 | 00 | 01 09 61 | STAR | H 11 4 |
| ZIEGLER | HG CDT | 080641 | 140 | 00 | 01 09 63 | VENTURE | N 66 7 |

SECTION 3

LIST OF OFFICERS ACTIVELY SERVING in the ROYAL CANADIAN NAVY with the DATES OF THEIR SENIORITY

**OFFICERS ACTIVELY SERVING IN THE RCN (REGULAR FORCE)
WITH THE DATES OF THEIR SENIORITY**

| SENIORITY | NAME, DECORATIONS, AND SPECIAL QUALIFICATIONS | DESIGNATOR | SUB-SPECIALTY | SEA QUALIFICATION | CONDITION OF SERVICE |
|---------------------|---|------------|---------------|-------------------|----------------------|
| <u>GENERAL LIST</u> | | | | | |
| <u>VICE ADMIRAL</u> | | | | | |
| 01 08 60 | RAYNER, HERBERT SHARPLES, DSC, CD, IDC | 130 | 07 | 20 | 1 |
| <u>REAR-ADMIRAL</u> | | | | | |
| 30 07 57 | OYER, KENNETH LLOYD, DSC, CD, NDC, JSSC, PSC | 130 | 17 | 20 | 1 |
| 01 02 61 | CALDWELL, JOHN BIRCH, MBE, CD, NDC | 140 | 41 | 60 | 1 |
| 30 06 61 | BROCK, JEFFRY VANSTONE, DSO, DSC, CD, NDC, PSA | 130 | 00 | 20 | 1 |
| 03 07 62 | DILLON, CHARLES JOSEPH, CD, IDC | 140 | 70 | 00 | 1 |
| 27 08 62 | PIERS, DESMOND WILLIAM, DSC, CD, NDC, PSC | 130 | 00 | 20 | 1 |
| 17 09 62 | STIRLING, MICHAEL GROTE, CD, NDC | 130 | 09 | 20 | 1 |
| 01 11 62 | LANDYMORE, WILLIAM MOSS, OBE, CD, IDC, JSSC, PSC | 130 | 17 | 20 | 1 |
| <u>COMMODORE</u> | | | | | |
| 03 01 57 | MEDLAND, MORSON ALEXANDER, CD, NDC | 130 | 17 | 20 | 1 |
| 16 06 58 | BOULTON, ANGUS GEORGE, DSC, CD, NDC, PSC | 130 | 00 | 20 | 1 |
| 11 08 58 | DEANE, JOHN, CD, BASC EE, NDC | 140 | 60 | 00 | 1 |
| 11 08 58 | BURCHELL, HERBERT GEORGE, CD, BA MATHS, NDC | 140 | 60 | 00 | 1 |
| 28 09 59 | QUINN, HOWARD LEE, DSC, CD, NDC | 130 | 00 | 20 | 1 |
| 15 01 60 | TAYLOR, PAUL DALRYMPLE, DSC, CD, PSC | 130 | 00 | 20 | 1 |
| 15 01 60 | GROOS, HAROLD VICTOR, CD, PSC | 130 | 00 | 20 | 1 |
| 30 06 60 | HENNESSY, RALPH LUCIEN, DSC, CD, NDC, PSA | 130 | 00 | 20 | 1 |
| 01 01 61 | MCCLURE, DONALD, CD, PSC, NDC | 140 | 70 | 00 | 1 |
| 01 03 61 | WINNETT, HENRY ALBERT, CD, NDC | 140 | 40 | 60 | 1 |
| 10 04 61 | WELLAND, ROBERT PHILLIP, DSC, CD, PSC | 130 | 13 | 20 | 1 |
| 23 05 61 | CALDWELL, FRANK BIRCH, CD, NDC | 130 | 07 | 20 | 1 |
| 28 07 61 | CLARKE, EDWARD NEWTON, CD, NDC | 140 | 40 | 60 | 1 |
| 23 08 61 | CHARLES, JOHN ALEXANDER, CD, JSSC, PSC | 130 | 09 | 20 | 1 |
| 27 09 61 | OBRIEN, JOHN CHARLES, CD, PSC | 130 | 09 | 20 | 1 |
| 21 12 61 | PADDON, STUART EDMUND, CD, NDC, BA MATHS & PHYS, NDC | 140 | 60 | 00 | 1 |
| 10 03 62 | DAVIS, STURTON MATHWIN, M ENG, NDC | 140 | 55 | 00 | 1 |
| 01 09 62 | MCCANDLESS, HENRY ALEXANDER, CD, NDC | 140 | 70 | 00 | 1 |
| 04 09 62 | PRATT, JAMES CHARLES, CD, NDC | 130 | 00 | 20 | 1 |
| 12 10 62 | FRASER-HARRIS, ALEXANDER BEAUFORT, DSC, CD, NDC, NWCJ | 110 | 00 | 20 | 1 |
| 01 11 62 | DOULL, JOHN MCGREGOR, CD | 140 | 60 | 00 | 1 |
| 12 06 63 | JETTE, MARCEL JOSEPH, CD, PSM, NDC | 130 | 00 | 20 | 1 |

**OFFICERS ACTIVELY SERVING IN THE RCN (REGULAR FORCE)
WITH THE DATES OF THEIR SENIORITY**

| SENIORITY | NAME, DECORATIONS, AND SPECIAL QUALIFICATIONS | DESIGNATOR | SUB-SPECIALTY | SEA QUALIFICATION | CONDITION OF SERVICE |
|----------------|---|------------|---------------|-------------------|----------------------|
| <u>CAPTAIN</u> | | | | | |
| 01 07 50 | ATWOOD, LORENZO LYSONS, VRD,CD,NDC | 130 | 00 | 20 | 1 |
| 01 01 51 | DAVIDSON, MURRAY ALEXANDER, CD,NDC | 140 | 70 | 00 | 1 |
| 01 07 52 | KING, DUDLEY GAWEN, DSC,CD,NDC,PSG | 130 | 00 | 20 | 1 |
| 01 01 54 | HADDON, PHILIP EDWIN, CD,PSG,NDC | 130 | 00 | 20 | 1 |
| 01 07 54 | RUSSELL, ERNEST HENRY, CD,NDC | 140 | 50 | 00 | 1 |
| 01 01 55 | PICKARD, ANTONY FENWICK, OBE,CD | 130 | 00 | 20 | 1 |
| 01 01 55 | RUSSELL, PATRICK FRANCIS, CD,IDC | 130 | 13 | 20 | 1 |
| 01 07 55 | NIXON, CHARLES PATRICK, DSC,CD, JSSC,PSG,NDC | 130 | 00 | 20 | 1 |
| 01 07 55 | PULLEN, THOMAS CHARLES, CD, IDC,PSG | 130 | 17 | 20 | 1 |
| 01 07 56 | EDWARDS, GORDON CHEESEMAN, CD, NDC,PSA | 110 | 00 | 20 | 1 |
| 01 07 56 | MADGWICK, EDWARD THOMAS, DSC,CD | 130 | 17 | 20 | 1 |
| 01 01 57 | BROWNE, VICTOR, CD,PSG | 130 | 02 | 20 | 1 |
| 01 01 57 | MURDOCH, ROBERT WAUGH, CD,PSM,NDC | 130 | 09 | 20 | 1 |
| 01 07 57 | HARLEY, FRANK, CD,NDC | 140 | 40 | 60 | 1 |
| 01 01 58 | HENNING, ROY VICTOR, CD,BSC MIN | 140 | 50 | 00 | 1 |
| 01 01 58 | REVFEW, ERIK, CD | 140 | 40 | 60 | 1 |
| 01 01 58 | FREWER, FREDERICK CHARLESLEY, CD,PSG | 130 | 00 | 20 | 1 |
| 01 07 58 | STEELE, RICHARD MILES, DSC,CD | 130 | 00 | 20 | 1 |
| 01 07 58 | DANIEL, CHARLES GERALD, CD | 140 | 41 | 60 | 1 |
| 01 07 58 | MCPHEE, ARTHUR DAVID, CD,JSSC | 130 | 02 | 20 | 1 |
| 01 07 58 | TIMBRELL, ROBERT WALTER, DSC,CD,PSG | 130 | 13 | 20 | 1 |
| 01 01 59 | GRAY, JOHN CAMPBELL, CD,NDC | 140 | 60 | 00 | 1 |
| 01 01 59 | PHILLIPS, RAYMOND, CD,PSG | 130 | 00 | 20 | 1 |
| 01 07 59 | ELCOCK, FRANK DUDLEY, CD,NWCS,IDC | 140 | 70 | 00 | 1 |
| 01 07 59 | DOHERTY, JOHN, CD,PSG | 140 | 41 | 60 | 1 |
| 01 07 59 | BRIDGMAN, ARTHUR GRAHAM, CD,BSC ME, NDC | 140 | 40 | 60 | 1 |
| 01 07 59 | HAYES, GODFREY HARRY, DSC,CD,PSA | 130 | 00 | 20 | 1 |
| 01 07 59 | BATTLES, ROBERT MUNRO, CD,BA | 140 | 60 | 00 | 1 |
| 01 01 60 | NAIRN, LEONARD JACK, CD | 140 | 70 | 00 | 1 |
| 01 01 60 | CHICKEN, ROBERT HOULT, CD,NDC | 140 | 50 | 00 | 1 |
| 01 01 60 | CHAUVIN, JOHN CECIL, CD,B ENG ME | 140 | 40 | 60 | 1 |
| 01 01 60 | MACDERMID, EDGAR SYDNEY, CD,NDC | 130 | 17 | 20 | 1 |
| 01 01 60 | PADMORE, DONALD GORDON, CD,JSSC | 130 | 17 | 20 | 1 |
| 01 01 60 | DAWSON, JOHN PETER, CD,PSG | 130 | 13 | 20 | 1 |
| 01 01 60 | PICKFORD, REGINALD JOHN, CD,PSG | 130 | 02 | 20 | 1 |
| 01 01 60 | PORTER, HENRY ALLAN, CD,PSG | 130 | 09 | 20 | 1 |
| 01 01 61 | HOWLAND, VERNON WADSWORTH, CD,PSG NDC | 140 | 70 | 00 | 1 |
| 01 01 61 | ROUE, JOHN EDWARD, CD,BSC, B ENG EE | 140 | 60 | 00 | 1 |
| 01 01 61 | LANE, ROBERT LOUIS, CD,PSG | 140 | 40 | 60 | 1 |
| 01 01 61 | HANINGTON, DANIEL LIONEL, DSC,CD, PSG | 130 | 02 | 20 | 1 |
| 01 01 61 | HAYES, WILLIAM PRINE, CD,NWCS,PSG | 130 | 17 | 20 | 1 |
| 01 01 61 | MACKNIGHT, DAVID LLEWELLYN, CD | 130 | 13 | 20 | 1 |
| 01 01 61 | WILGRESS, VICTOR JURA, CD,PSG | 110 | 00 | 20 | 1 |
| 01 01 61 | STEPHENS, ROBERT SAINT, CD | 140 | 40 | 60 | 1 |

**OFFICERS ACTIVELY SERVING IN THE RCN (REGULAR FORCE)
WITH THE DATES OF THEIR SENIORITY**

| SENIORITY | NAME, DECORATIONS, AND SPECIAL QUALIFICATIONS | DESIGNATOR | SUB-SPECIALTY | SEA QUALIFICATION | CONDITION OF SERVICE |
|------------------|--|------------|---------------|-------------------|----------------------|
| <u>CAPTAIN</u> | | | | | |
| 01 01 62 | COSSETTE, PETER, CD,PSC | 140 | 70 | 00 | 1 |
| 01 01 62 | COLLINS, DAVID ALAN, CD,JSSC | 140 | 70 | 00 | 1 |
| 01 01 62 | EARNSHAW, ERIC PHILIP, CD,PSC | 130 | 00 | 20 | 1 |
| 01 01 62 | BOGGILD, KAI HUGH, CD,PSC | 130 | 01 | 20 | 1 |
| 01 01 62 | COLLIER, ANDREW LAURENCE, DSC,CD PSC | 130 | 01 | 20 | 1 |
| 01 01 62 | CHRISTIE, WILLIAM BORDEN, CD, B ENG EE | 140 | 60 | 00 | 1 |
| 01 01 63 | FARRELL, KEITH PATRICK, CD,BSC | 140 | 55 | 00 | 1 |
| 01 01 63 | SIMMS, LESLIE EUGENE, CD,BSC EE | 140 | 40 | 60 | 1 |
| 01 01 63 | KIDD, WILLIAM MONCUR, CD | 130 | 13 | 20 | 1 |
| 01 01 63 | LEIR, RICHARD HUGH, CD,PSC | 130 | 00 | 20 | 1 |
| 01 01 63 | MORROW, IAN BERNARD, CD,PSC | 130 | 00 | 20 | 1 |
| 01 01 63 | COGDON, NOEL, CD,PSC | 110 | 00 | 20 | 1 |
| 01 01 63 | BOYLE, DOUGLAS SEAMAN, CD,PSC | 130 | 01 | 20 | 1 |
| <u>COMMANDER</u> | | | | | |
| 01 01 48 | LAWS, CHARLES VINCENT, CD ACTING CAPTAIN WHA | 140 | 70 | 00 | 1 |
| 01 07 48 | PEMBERTON, FRANCIS JOHN, CD | 130 | 00 | 20 | 1 |
| 01 01 49 | SMITH, WILFRED EWART, CD,BSC EE | 140 | 60 | 00 | 1 |
| 01 01 49 | MACLEOD, GEORGE BURTON, CD | 140 | 50 | 00 | 1 |
| 01 07 49 | DAWSON, DENZIL THOMAS | 140 | 70 | 00 | 1 |
| 01 07 49 | MARSHALL, WILLIAM JAMES, OBE,CD | 140 | 70 | 00 | 1 |
| 01 01 50 | MCCORMICK, HAROLD DUNCAN, CD, BA MATHS&PHYS | 140 | 60 | 00 | 1 |
| 01 01 50 | DICKINSON, NEVILLE SPENCER, CD, BA,NADC ACTING CAPTAIN WHA | 130 | 00 | 20 | 1 |
| 01 07 50 | BOLUS, HAL BALDWIN, CD | 140 | 40 | 60 | 1 |
| 01 07 50 | BLACK, HAROLD ALBERT, CD,NADC | 140 | 70 | 00 | 1 |
| 01 07 50 | GAYNOR, BEVERLEY EMERSON, CD, B COMM,MBA | 140 | 70 | 00 | 1 |
| 01 01 51 | COSGROVE, JOHN FRANCIS, CD,B COMM | 140 | 50 | 00 | 1 |
| 01 01 51 | PHILLIPS, GEOFFREY, CD | 140 | 40 | 60 | 1 |
| 01 01 51 | DAVIDSON, GEOFFREY HUNTLEY, CD,PSC | 130 | 00 | 20 | 1 |
| 01 01 51 | PARKER, CHARLES RODGER, DSC,CD,PSM | 130 | 00 | 20 | 1 |
| 01 07 51 | PATTERSON, WILLIAM CARROLL, CD | 140 | 40 | 60 | 1 |
| 01 07 51 | FORSTER, DENNIS THOMPSON, MBE,CD, JSSC | 140 | 40 | 60 | 1 |
| 01 07 51 | ARCAND, JOSEPH ANDRE, CD | 140 | 50 | 00 | 1 |
| 01 07 51 | LEDSHAM, HAROLD CONNOR, CD | 140 | 70 | 00 | 1 |
| 01 07 51 | SINCLAIR, PETER HAROLD, CD | 140 | 70 | 00 | 1 |
| 01 07 51 | APPS, ERNEST JAMES, CD,BASC EE | 140 | 60 | 00 | 1 |
| 01 01 52 | WEBB, GEORGE FITZGERALD, CD,BSC MIN | 140 | 40 | 60 | 1 |
| 01 01 52 | LANTIER, DUNN, DSC,CD,JSSC,PSC | 130 | 00 | 20 | 1 |
| 01 01 52 | MESECK, OTTO HENRY, CD | 140 | 60 | 00 | 1 |
| 01 01 52 | RANKIN, ANGUS HETHERINGTON, OBE, CD,PSA | 130 | 05 | 20 | 1 |
| 01 01 52 | CLARK, DONALD, CD | 140 | 60 | 00 | 1 |
| 01 01 52 | SMYTH, JOHN CRANFIELD, CD,JSSC,PSC NWCS | 130 | 00 | 20 | 1 |
| 01 01 52 | WARD, FRANCIS SHEPARD, BASC ME | 140 | 50 | 00 | 1 |
| 01 01 52 | BOWDITCH, RAYMOND VICTOR, CD | 140 | 70 | 00 | 1 |
| 01 07 52 | DOULL, JOHN RONALD, CD | 130 | 05 | 20 | 1 |
| 01 07 52 | HALL, JOHN BRADFORD, CD, BASC ENG PHYS | 140 | 60 | 00 | 1 |
| 01 07 52 | BOOTH, PHILIP SYDNEY, CD,PSC | 130 | 13 | 20 | 1 |

**OFFICERS ACTIVELY SERVING IN THE RCN (REGULAR FORCE)
WITH THE DATES OF THEIR SENIORITY**

| SENIORITY | NAME, DECORATIONS, AND SPECIAL QUALIFICATIONS | DESIGNATOR | SUB-SPECIALTY | SEA QUALIFICATION | CONDITION OF SERVICE |
|------------------|---|------------|---------------|-------------------|----------------------|
| <u>COMMANDER</u> | | | | | |
| 01 07 52 | MCCULLY, WILLIAM SELKIRK, CD,PSC | 130 | 13 | 20 | 1 |
| 01 07 52 | BENSON, PATRICK CAMPBELL, CD | 130 | 00 | 20 | 1 |
| 01 01 53 | FAIRNEY, DANIEL HUGH, CD | 140 | 40 | 60 | 1 |
| 01 01 53 | HANRIGHT, STERLING ROBERT, CD | 140 | 70 | 00 | 1 |
| 01 01 53 | MOXLEY, HENRY WILLIAM, CD,PSC | 130 | 02 | 20 | 1 |
| 01 01 53 | BEARDMORE, MARTIN, CD | 140 | 50 | 00 | 1 |
| 01 01 53 | GEDDES, GEORGE SCOTT, CD | 140 | 70 | 00 | 1 |
| 01 07 53 | BOVEY, JOHN HENRY, DSC,CD,PSC ACTING CAPTAIN WHA | 130 | 00 | 20 | 1 |
| 01 07 53 | LAW, CHARLES ANTHONY, DSC,CD | 130 | 00 | 20 | 1 |
| 01 07 53 | SMITH, NEIL ANGUS, CD | 140 | 41 | 60 | 1 |
| 01 07 53 | RIVERS, AUSTIN BARNHILL, CD | 140 | 70 | 00 | 1 |
| 01 07 53 | GREEN, RAYMOND ALBERT, CD,NADC | 130 | 87 | 20 | 1 |
| 01 07 53 | MAXWELL, JOHN WRIGHT, CD | 140 | 70 | 00 | 1 |
| 01 01 54 | JONES, FRANCIS JAMES, CD,NADC | 130 | 00 | 20 | 1 |
| 01 01 54 | MILES, BEVIS EBEN, CD,BA MATHS&PHYS | 140 | 60 | 00 | 1 |
| 01 01 54 | OLIVER, MAURICE FAULKNER, CD,JSSC | 130 | 00 | 20 | 1 |
| 01 01 54 | GUTTORMSON, BALDUR FRANKLIN, CD, BSC EE | 140 | 60 | 00 | 1 |
| 01 01 54 | BRADLEY, FREDERICK WILCOX, CD,JSSC | 110 | 00 | 20 | 1 |
| 01 01 54 | ROY, KENNETH MCCUIISH, CD | 140 | 70 | 00 | 1 |
| 01 01 54 | CRAIG, ROBERT JOHN, CD | 140 | 40 | 60 | 1 |
| 01 07 54 | WELLS, ALEX LESLIE, CD | 140 | 50 | 00 | 1 |
| 01 07 54 | WILLSON, WILLIAM HERBERT, DSC, CD,PSC | 130 | 00 | 20 | 1 |
| 01 07 54 | MCBURNEY, JACK ALEXANDER, CD | 140 | 70 | 00 | 1 |
| 01 07 54 | HUNTER, HUBERT JAMES, CD | 110 | 88 | 20 | 1 |
| 01 07 54 | BENNETT, ORVAL WALTER, CD,MASC,PSC | 140 | 50 | 00 | 1 |
| 01 07 54 | ISAAC, HENRY WIGHTMAN, CD, BA MATHS&PHYS | 140 | 83 | 00 | 1 |
| 01 01 55 | JOHNSTON, WILLIAM DAVID, CD,PSA | 130 | 01 | 20 | 1 |
| 01 01 55 | FLOYD, WILLIAM JAMES, CD | 140 | 70 | 00 | 1 |
| 01 01 55 | MCDOWALL, JOHN WILLIAM, CD,PSC | 130 | 17 | 20 | 1 |
| 01 01 55 | MORRIS, EDWARD BERNARD, CD | 110 | 41 | 60 | 1 |
| 01 01 55 | KORNING, JOERN EILERT, CD,PSC ACTING CAPTAIN WHA | 130 | 00 | 20 | 1 |
| 01 01 55 | GODDARD, RENE IRVING, DSC,CD,JSSC | 130 | 87 | 20 | 1 |
| 01 01 55 | COULTER, JAMES ROBERT, CD,PSC | 130 | 13 | 20 | 1 |
| 01 07 55 | CAMPBELL, ALEXANDER CRAIG, CD,PSC, NADC | 130 | 00 | 20 | 1 |
| 01 07 55 | DODWELL, CHARLES PHILIP, CD | 140 | 70 | 00 | 1 |
| 01 07 55 | JENSON, LATHAM BRERETON, CD,NADC | 130 | 00 | 20 | 1 |
| 01 07 55 | FORBES, JACK DEINSTADT, CD | 140 | 70 | 00 | 1 |
| 01 07 55 | RUTHERFORD, DONALD CAMERON, CD,PSC | 130 | 09 | 20 | 1 |
| 01 07 55 | JEFFERYS, ERNEST THOMAS, CD | 140 | 50 | 00 | 1 |
| 01 01 56 | KERLEY, ALFRED HORACE, CD,BSC ME | 140 | 40 | 60 | 1 |
| 01 01 56 | WARING, DOUGLAS CLARE, CD,BSC EE | 140 | 60 | 50 | 1 |
| 01 01 56 | SPICER, WYLIE CARLYLE, CD,NADC | 130 | 13 | 20 | 1 |
| 01 01 56 | FOTHERINGHAM, JAMES BRANT, CD,PFC | 110 | 00 | 20 | 1 |
| 01 01 56 | MOORE, DAVID IAN, CD | 140 | 55 | 00 | 1 |
| 01 01 56 | CREERY, RAYMOND ARBUTHNOT, PSC,NADC ACTING CAPTAIN WHA | 110 | 00 | 20 | 1 |
| 01 01 56 | LEWIS, KENNETH EWART, CD,PSC | 140 | 40 | 60 | 1 |
| 01 07 56 | CRONE, THOMAS HENRY, CD, BA,JSSC | 130 | 00 | 20 | 1 |
| 01 07 56 | BECK, HARRY ROMEYN, CD,PSA | 130 | 00 | 20 | 1 |
| 01 07 56 | MACCOLL, WILLIAM WYNESS, CD,PSC | 130 | 00 | 20 | 1 |
| 01 07 56 | LOWE, JOHN DOUGLAS, CD | 110 | 00 | 20 | 1 |
| 01 07 56 | DAVISON, JAMES MALCOLM, CD, BA MATHS&PHYS,BASC EE | 140 | 60 | 00 | 1 |
| 01 07 56 | MACLEAN, JOHN HARRIS, CD | 130 | 01 | 20 | 1 |
| 01 07 56 | SMITH, EDWARD STANLEY, CD,BSC EE | 140 | 41 | 60 | 1 |
| 01 07 56 | ANKETELL-JONES, MICHAEL WILLOUGHBY CD | 140 | 41 | 60 | 1 |

**OFFICERS ACTIVELY SERVING IN THE RCN (REGULAR FORCE)
WITH THE DATES OF THEIR SENIORITY**

| SENIORITY | NAME, DECORATIONS, AND SPECIAL QUALIFICATIONS | DESIGNATOR | SUB-SPECIALTY | SEA QUALIFICATION | CONDITION OF SERVICE |
|------------------|---|------------|---------------|-------------------|----------------------|
| <u>COMMANDER</u> | | | | | |
| 01 01 57 | ROBERTS, JOHN WILLIAM, CD,PSA | 110 | 00 | 20 | 1 |
| 01 01 57 | MCKINNON, DONALD CURTIS, CD | 140 | 70 | 00 | 1 |
| 01 01 57 | MCPHEE, IAN ARCHIBALD, CD,PSC | 130 | 00 | 20 | 1 |
| 01 01 57 | MCGREGOR, HUGH, CD | 140 | 70 | 00 | 1 |
| 01 01 57 | CHANCE, PETER GODWIN, CD,PSC | 130 | 01 | 20 | 1 |
| 01 01 57 | SEMMENS, EDMUND JAMES, CD | 130 | 09 | 20 | 1 |
| 01 01 57 | HOWE, WILLIAM HASTINGS, CD | 130 | 09 | 20 | 1 |
| 01 01 57 | PAGE, MICHAEL HENRY, CD,PSC | 130 | 87 | 20 | 1 |
| 01 01 57 | SAXON, DONALD ROY, DSC,CD,JSSC | 130 | 13 | 20 | 1 |
| 01 01 57 | MINOGUE, HOWARD DOUGLAS, B ENG MIN | 140 | 40 | 60 | 1 |
| 01 01 57 | LEGEER, RONALD JAMES, CD,BASC EE | 140 | 83 | 00 | 1 |
| 01 01 57 | KNOX, DONALD WILLIAM, CD | 110 | 00 | 20 | 1 |
| 01 01 57 | HAMILTON, JOHN WILLIAM, CD | 140 | 40 | 60 | 1 |
| 01 01 57 | KIMMERLY, EARL WYLLIE, CD,BSC ARCH | 140 | 55 | 00 | 1 |
| 01 07 57 | BREMNER, WILLIAM, CD | 130 | 13 | 20 | 1 |
| 01 07 57 | GRANT, KENNETH EDWARD, CD,BA | 130 | 00 | 20 | 1 |
| 01 07 57 | THOMSON, JAMES WILLIAM, CD,BA EC, B COMM,MBA | 140 | 70 | 00 | 1 |
| 01 07 57 | CHADWICK, ERNEST MAURICE, CD,PSM | 130 | 00 | 20 | 1 |
| 01 07 57 | PALMER, FREDERICK CECIL, CD, B ENG PHYS | 140 | 60 | 00 | 1 |
| 01 07 57 | HAYWARD, ROBIN BLAKENEY, CD | 130 | 00 | 20 | 1 |
| 01 07 57 | SMITH, GEORGE RAYMOND, CD,JSSC | 130 | 00 | 20 | 1 |
| 01 07 57 | RYAN, DAVID PATRICK, CD,JSSC | 110 | 00 | 20 | 1 |
| 01 07 57 | FEARON, WILLIAM HENRY, CD,JSSC | 110 | 88 | 20 | 1 |
| 01 07 57 | BAKER, ERNEST SHEPPARD, CD | 140 | 40 | 60 | 1 |
| 01 07 57 | OCONNOR, VICTOR FREDERICK, CD, BSC ME | 140 | 40 | 60 | 1 |
| 01 01 58 | SMITH, CHRISTOPHER GORDON, CD,PSA | 130 | 00 | 20 | 1 |
| 01 01 58 | HUSHER, JOHN, CD | 130 | 17 | 20 | 1 |
| 01 01 58 | SHORTEN, HARRY, CD | 130 | 09 | 20 | 1 |
| 01 01 58 | PRATLEY, PHILIP JOHN, CD,JSSC | 130 | 09 | 20 | 1 |
| 01 01 58 | PAUL, JOSEPH MORRISON, CD | 130 | 17 | 20 | 1 |
| 01 01 58 | BERRY, PETER CUSHING, CD,PSC | 110 | 87 | 20 | 1 |
| 01 01 58 | MONTEITH, ROLFE GIBSON, CD | 140 | 41 | 60 | 1 |
| 01 01 58 | TILLEY, HAROLD RICHARD, CD,PSA | 130 | 01 | 20 | 1 |
| 01 01 58 | GARDNER, MELVIN THOMAS, CD,BASC EE, M SC AERO | 140 | 60 | 00 | 1 |
| 01 01 58 | WILLIAMS, EDGAR FREDERICK, CD | 140 | 40 | 60 | 1 |
| 01 01 58 | ARNSDORF, HANS OTTO, CD | 140 | 41 | 60 | 1 |
| 01 01 58 | ONYSKO, WILLIAM, CD,BSC CHEM ENG | 140 | 50 | 00 | 1 |
| 01 01 58 | SPERGEL, GORDON DEAN, CD, BASC CHEM ENG,BSC EE | 140 | 50 | 00 | 1 |
| 01 07 58 | CAYLEY, PELEG HOWLAND, CD,PSC | 130 | 13 | 20 | 1 |
| 01 07 58 | SUNDERLAND, EAN VICTOR, CD,PSC | 130 | 13 | 20 | 1 |
| 01 07 58 | SHEPPARD, DONALD JOHN, DSC,CD,PSA | 110 | 00 | 20 | 1 |
| 01 07 58 | YOUNG, JOHN BARCLAY, CD,PSC | 130 | 00 | 20 | 1 |
| 01 07 58 | SMITH, HERBERT HARTLEY, CD | 130 | 17 | 20 | 1 |
| 01 07 58 | GERMAN, ANDREW BARRY, CD,PSC | 130 | 17 | 20 | 1 |
| 01 07 58 | GROSSKURTH, ROBERT ARTHUR, CD, BASC EE,JSSC | 140 | 60 | 00 | 1 |
| 01 07 58 | EDWARDS, RALPH WILLIAM, CD | 40 | 40 | 60 | 1 |
| 01 01 59 | HUTCHINS, LESLIE JOHN, DSC,CD,PSC | 130 | 00 | 20 | 1 |
| 01 01 59 | NEVEU, JOHN LEO, CD,ADC | 140 | 70 | 00 | 1 |
| 01 01 59 | WILLIS, ROBERT CLIFFORD, CD | 140 | 70 | 00 | 1 |
| 01 01 59 | POWER, JOHN KEVIN, CD,B COMM | 140 | 70 | 00 | 1 |
| 01 01 59 | MURPHY, VINCENT JOHN, CD | 110 | 00 | 20 | 1 |
| 01 01 59 | MAYO, MARK WILLIAM, CD | 130 | 01 | 20 | 1 |
| 01 01 59 | COCKS, ROBERT WILLIAM, CD | 110 | 00 | 20 | 1 |
| 01 01 59 | MORGAN, JOHN ROSS, MA | 140 | 55 | 00 | 1 |
| 01 01 59 | FALLS, ROBERT HILBORN, CD | 110 | 00 | 20 | 1 |
| 01 01 59 | ROSS, CARL WESLEY, CD,BSC EE, M SC AERO | 140 | 60 | 50 | 1 |
| 01 01 59 | INGLIS, GEORGE KEITH, CD | 140 | 40 | 60 | 1 |
| 01 01 59 | THILLAYE, BERNARD CHARLES, CD,PSA | 130 | 00 | 20 | 1 |
| 01 01 59 | NASH, DONALD PATRICK, CD | 140 | 40 | 60 | 1 |
| 01 07 59 | PETLEY-JONES, EVAN, CD,PSC | 130 | 01 | 20 | 1 |

**OFFICERS ACTIVELY SERVING IN THE RCN (REGULAR FORCE)
WITH THE DATES OF THEIR SENIORITY**

| SENIORITY | NAME, DECORATIONS, AND SPECIAL QUALIFICATIONS | DESIGNATOR | SUB-SPECIALTY | SEA QUALIFICATION | CONDITION OF SERVICE |
|------------------|--|------------|---------------|-------------------|----------------------|
| <u>COMMANDER</u> | | | | | |
| 01 07 59 | MCDONALD, ARTHUR HATHEWAY, CD,PSA | 130 | 00 | 20 | 1 |
| 01 07 59 | LEE, DENIS DAVID, CD,PSA | 130 | 09 | 20 | 1 |
| 01 07 59 | GILLIS, HAROLD GEORGE, CD B ENG ME | 140 | 40 | 60 | 1 |
| 01 07 59 | DYSON, RONALD EDWARD, CD,B ENG | 140 | 40 | 60 | 1 |
| 01 07 59 | TREHERNE, THOMAS CLAUDE, CD | 140 | 70 | 00 | 1 |
| 01 07 59 | ROSS, JOHN HERBERT, CD | 140 | 60 | 00 | 1 |
| 01 07 59 | MACFARLANE, GEORGE RICHARD, CD | 130 | 13 | 20 | 1 |
| 01 07 59 | WILSON, ROGER DALRYMPLE | 140 | 60 | 00 | 1 |
| 01 07 59 | SHENKER, HYMAN ALEX, DFC,CD,NAV E BASC CIVIL | 140 | 55 | 00 | 1 |
| 01 07 59 | CARLE, RICHARD | 130 | 17 | 20 | 1 |
| 01 01 60 | MATTHEWSON, LEONARD JOHN | 140 | 70 | 00 | 1 |
| 01 01 60 | LAROSE, HENRI CHARLES, CD,BA,LLB, PSA | 130 | 00 | 20 | 1 |
| 01 01 60 | THURBER, REGINALD CALVIN, CD,PSC | 130 | 13 | 20 | 1 |
| 01 01 60 | BELYEA, JAMES LOUIS, CD,BSC EE | 140 | 60 | 00 | 1 |
| 01 01 60 | CONNORS, THOMAS EDWARD, CD | 130 | 00 | 20 | 1 |
| 01 01 60 | CLARK, GORDON STORY, CD,LLB | 130 | 00 | 20 | 1 |
| 01 01 60 | CARLING, JOHN BURLEIGH, CD | 130 | 09 | 20 | 1 |
| 01 01 60 | HOPKINS, GEORGE LIONEL, CD,B ENG EE | 140 | 60 | 00 | 1 |
| 01 01 60 | GOSH, EUGENE, CD,BSC ME | 140 | 41 | 60 | 1 |
| 01 01 60 | MACLENNAN, DONALD MACKAY | 130 | 13 | 20 | 1 |
| 01 01 60 | BOYLE, FRANCOIS JOSEPH, CD | 140 | 52 | 60 | 1 |
| 01 01 60 | HINTON, PETER ROBERT, CD,PSC | 130 | 00 | 20 | 1 |
| 01 01 60 | WALTON, WILLIAM JAMES, CD,PSA | 110 | 00 | 20 | 1 |
| 01 01 60 | GALBRAITH, DANIEL EWEN, CD,BASC ME | 140 | 40 | 60 | 1 |
| 01 01 60 | MAXWELL, THOMAS WILLIAM, CD,BSC | 140 | 55 | 00 | 1 |
| 01 01 61 | GRAY, CHARLES ANGLIN, CD,NADC | 130 | 00 | 20 | 1 |
| 01 01 61 | STUART, WILLIAM JAMES, CD | 130 | 01 | 20 | 1 |
| 01 01 61 | BLANDY, WALTER STAIRS, CD | 130 | 13 | 20 | 1 |
| 01 01 61 | MACLEOD, DONALD MACGREGOR, CD | 110 | 00 | 20 | 1 |
| 01 01 61 | SALMON, KENNETH WATERBURY, CD, BSC EE | 140 | 40 | 60 | 1 |
| 01 01 61 | DIXON, DONALD BERTRAM, CD,PSA | 140 | 70 | 00 | 1 |
| 01 01 61 | KINSMAN, WILLIAM GRENVILLE, DSC,CD | 120 | 13 | 20 | 1 |
| 01 01 61 | KILPATRICK, ALEXANDER GRAHAM, CD | 130 | 13 | 20 | 1 |
| 01 01 61 | HENRY, VINCENT, CD,PSC | 140 | 70 | 00 | 1 |
| 01 01 61 | FINK, FRANCIS ROGER, GM,CD | 110 | 00 | 20 | 1 |
| 01 01 61 | LEE, NORMAN FREDERICK, CD | 140 | 40 | 60 | 1 |
| 01 01 61 | KING, STANLEY MACKENZIE, CD | 130 | 01 | 20 | 1 |
| 01 01 61 | MACPHERSON, IAN ALEXANDER, CD | 130 | 17 | 20 | 1 |
| 01 01 61 | MACLEAN, ROBERT COWIE, CD | 110 | 00 | 20 | 1 |
| 01 01 61 | DAWSON, ERIC JARDINE, CD | 140 | 40 | 60 | 1 |
| 01 01 61 | STACHON, JOSEPH, CD,MSC AERO | 140 | 60 | 00 | 1 |
| 01 01 61 | NIXON, CHARLES ROBERT, CD,BASC EE MSC EE,EE MIT | 140 | 60 | 00 | 1 |
| 01 01 61 | DONNITHORNE, RICHARD JAMES, CD | 140 | 50 | 00 | 1 |
| 01 01 61 | DE-ROSENROLL, GLEN MICHAEL, CD | 130 | 13 | 20 | 1 |
| 01 01 62 | PANABAKER, JACK LEROY, CD,PSA | 130 | 00 | 20 | 1 |
| 01 01 62 | ATKINSON, WILLIAM HENRY, DSC,CD,PSA | 110 | 00 | 20 | 1 |
| 01 01 62 | GIGG, EDMUND GILBERT | 120 | 00 | 34 | 1 |
| 01 01 62 | JONES, DONALD STEPHENSON, CD,PSA | 140 | 41 | 60 | 1 |
| 01 01 62 | TURNER, MAURICE AIKINS, CD,PSA | 130 | 09 | 20 | 1 |
| 01 01 62 | BETHUNE, DONALD STORRAR, CD, BA HIST,PSM | 130 | 00 | 20 | 1 |
| 01 01 62 | SAMSON, DOUGLAS ELLIOTT, CD | 140 | 70 | 00 | 1 |
| 01 01 62 | BRONSKILL, ARNOLD SUTTON, CD | 140 | 70 | 00 | 1 |
| 01 01 62 | COTE, JACQUES PAUL, CD,PSA | 110 | 00 | 20 | 1 |
| 01 01 62 | FOX, ALEXANDER EDWARD, CD | 110 | 88 | 20 | 1 |
| 01 01 62 | BECKETT, WILLIAM MARSHALL, CD | 130 | 00 | 20 | 1 |
| 01 01 62 | DICKINSON, ROGER JOHN, CD | 140 | 41 | 60 | 1 |
| 01 01 62 | DUMBILLE, JOHN EDWARD, CD | 140 | 41 | 60 | 1 |
| 01 01 62 | MASON, JOHN WILLIAM, CD,BASC ME | 130 | 40 | 22 | 1 |
| 01 01 62 | WILSON, WELLINGTON BRUCE, CD, BASC ENG PHYS | 140 | 60 | 00 | 1 |

**OFFICERS ACTIVELY SERVING IN THE RCN (REGULAR FORCE)
WITH THE DATES OF THEIR SENIORITY**

| SENIORITY | NAME, DECORATIONS, AND SPECIAL QUALIFICATIONS | DESIGNATOR | SUB-SPECIALTY | SEA QUALIFICATION | CONDITION OF SERVICE |
|-----------------------------|--|------------|---------------|-------------------|----------------------|
| <u>COMMANDER</u> | | | | | |
| 01 01 62 | PEERS, ROBERT CLAUDE, CD | 130 | 13 | 20 | 1 |
| 01 01 63 | STONEHOUSE, LLEWELLYN OWEN, CD, B COMM | 140 | 70 | 00 | 1 |
| 01 01 63 | FORSTER, EDWARD RALPH, CD | 140 | 41 | 60 | 1 |
| 01 01 63 | FIGHER, RALPH ERVIN, BASC EE | 140 | 83 | 00 | 1 |
| 01 01 63 | PRATT, CHRISTOPHER GRATRIX, CD | 130 | 01 | 20 | 1 |
| 01 01 63 | RIKELY, WILLIAM, CD,PSC | 110 | 00 | 20 | 1 |
| 01 01 63 | JOY, HENRY DONOVAN, CD,PSA | 110 | 00 | 20 | 1 |
| 01 01 63 | BEACH, ROBERT ALOYSIUS, CD | 110 | 05 | 20 | 1 |
| 01 01 63 | CUTTS, JAMES MORTIMER, CD,PSA | 130 | 01 | 20 | 1 |
| 01 01 63 | MAXWELL, WILLIAM WATSON, CD | 140 | 41 | 60 | 1 |
| 01 01 63 | CAMERON, ARTHUR KEITH, CD | 140 | 70 | 00 | 1 |
| 01 01 63 | HUTCHESON, JAMES GORDON, BASC EE, MSC EE,EE MIT | 140 | 83 | 00 | 1 |
| 01 01 63 | ASHFIELD, JOHN MCLAREN, CD | 140 | 55 | 00 | 1 |
| 01 01 63 | FULTON, JAMES ANDREW, CD | 130 | 17 | 20 | 1 |
| 01 01 63 | RUSSELL, JOHN WALTER, CD,BASC CHEM | 130 | 50 | 10 | 1 |
| 01 01 63 | VONDETTE, HENRY WILLIAM, CD | 130 | 17 | 20 | 1 |
| 01 01 63 | MARTIN, MICHAEL ARTHUR, CD,PSC | 130 | 13 | 20 | 1 |
| <u>LIEUTENANT-COMMANDER</u> | | | | | |
| 15 06 48 | ANNESLEY, JOHN CRISPO, CD | 130 | 00 | 20 | 1 |
| 01 08 48 | CARSON, ALFRED DOUGLAS, CD | 140 | 55 | 00 | 1 |
| 15 11 48 | CORYELL, JOHN WARREN, CD | 140 | 60 | 00 | 1 |
| 19 08 49 | PEARSON, JAMES OLIVER, CD | 130 | 00 | 10 | 1 |
| 06 11 49 | HUDSON, GEORGE CECIL, MBE | 130 | 00 | 11 | 1 |
| 11 03 50 | LEMAY, RAOUL PHILIBERT, CD | 130 | 00 | 12 | 1 |
| 22 03 50 | STOKES, KEITH CLARK, CD | 140 | 70 | 00 | 1 |
| 27 04 50 | CROAL, JAMES PATRICK, CD | 130 | 00 | 10 | 5 |
| 01 05 50 | MOORE, STUART GRANT, CD,PSC | 130 | 13 | 20 | 1 |
| 04 05 50 | BARTLETT, RICHARD EDWARD, CD,PSA | 110 | 00 | 10 | 1 |
| 01 07 50 | SYLVESTER, ROY HOWARD, CD | 130 | 00 | 20 | 1 |
| 12 07 50 | CALVER, JOHN MORAN, CD | 130 | 00 | 20 | 1 |
| 01 08 50 | ADAMIC, EMILIAN, CD | 140 | 70 | 00 | 1 |
| 17 08 50 | LAWRENCE, HAROLD ERNEST, DSC,CD,BA | 130 | 17 | 20 | 1 |
| 27 08 50 | GLEADOW, RAYMOND LAWRENCE, CD | 130 | 00 | 12 | 1 |
| 22 12 50 | DONALDSON, JOHN NORMAN, CD,AFSC | 110 | 00 | 12 | 1 |
| 30 12 50 | TANNER, ARTHUR JAMES, CD | 130 | 00 | 20 | 1 |
| 31 12 50 | COLES, CLIFFORD EDMUND, CD | 130 | 00 | 20 | 1 |
| 01 01 51 | MILLS, JAMES GORDON, CD | 130 | 00 | 20 | 1 |
| 01 01 51 | WOOD, GERALD ROBERT, CD,PSA | 130 | 00 | 20 | 1 |
| 16 01 51 | WATSON, WILLIAM LESLIE, CD | 140 | 60 | 00 | 1 |
| 16 02 51 | OLLSON, GEORGE LEROY, CD | 130 | 00 | 10 | 1 |

**OFFICERS ACTIVELY SERVING IN THE RCN (REGULAR FORCE)
WITH THE DATES OF THEIR SENIORITY**

| SENIORITY | NAME, DECORATIONS, AND SPECIAL QUALIFICATIONS | DESIGNATOR | SUB-SPECIALTY | SEA QUALIFICATION | CONDITION OF SERVICE |
|-----------------------------|---|------------|---------------|-------------------|----------------------|
| <u>LIEUTENANT-COMMANDER</u> | | | | | |
| 10 02 51 | STEWART, JOHN RAWSON, CD | 130 | 09 | 13 | 1 |
| 16 03 51 | KEOHANE, TERENCE JAMES, CD | 140 | 40 | 60 | 1 |
| 13 04 51 | JONES, MARCUS ORMOND, CD | 130 | 09 | 20 | 1 |
| 27 04 51 | COATES, JOHN JEFFERY, CD | 130 | 00 | 15 | 1 |
| 11 05 51 | GIBSON, CHARLES DELSWORTH, CD | 130 | 09 | 20 | 1 |
| 01 06 51 | COOKE, MURRAY HAMEL, CD | 130 | 13 | 20 | 1 |
| 31 07 51 | COOKE, PHILIP CHESHIRE, CD,PSA | 130 | 13 | 20 | 1 |
| 13 08 51 | BUTTERS, IAN, CD | 130 | 00 | 20 | 1 |
| 18 08 51 | POTTER, WILLIAM FRANCIS, CD | 130 | 09 | 20 | 1 |
| 01 09 51 | WRIGHT, JOHN GARN, DFC,CD,PSA | 110 | 00 | 20 | 1 |
| 16 09 51 | WATERS, DONALD MACKENZIE, CD | 130 | 09 | 20 | 1 |
| 23 09 51 | BROOKS, CHARLES EDGAR, CD,PSC | 130 | 01 | 15 | 1 |
| 01 10 51 | CLARK, LEONARD HUGH, CD | 140 | 40 | 60 | 1 |
| 19 10 51 | CALDWELL, ARCHIBALD DOUGLAS, CD | 130 | 17 | 14 | 1 |
| 03 11 51 | MITCHELL, BLYTH ALEXANDER, CD | 130 | 00 | 20 | 1 |
| 06 11 51 | JOBSON, WILSON FREDERICK, CD | 140 | 70 | 00 | 1 |
| 09 11 51 | SAUNDERS, FRANK PHILLIPPO, CD | 120 | 13 | 20 | 1 |
| 15 11 51 | MAGEE, WILLIAM JAMES, CD | 140 | 70 | 00 | 1 |
| 25 11 51 | GRADY, PETER HAROLD, CD | 130 | 87 | 20 | 1 |
| 01 12 51 | BENOIT, CECIL JULIAN, DSC,CD | 130 | 01 | 20 | 1 |
| 01 12 51 | WIDDOWS, WILLIAM ERNEST, CD | 130 | 00 | 11 | 1 |
| 12 01 52 | SLATER, ANTHONY HERBERT, CD | 130 | 00 | 15 | 1 |
| 16 01 52 | LESSLIE, WILLIAM VANARNAM, CD | 130 | 05 | 20 | 1 |
| 16 01 52 | TAYLOR, HARRY ERNEST, CD | 130 | 33 | 14 | 1 |
| 18 01 52 | BIRD, HENRY JOHN, CD,PSM | 110 | 00 | 16 | 1 |
| 08 02 52 | STONE, KENNETH ALBERT, CD | 130 | 00 | 20 | 1 |
| 09 03 52 | GRANT, EARL ALONZO, CD | 130 | 00 | 20 | 1 |
| 16 04 52 | FULTON, ROBERT DONALD, CD,BA EC | 140 | 70 | 00 | 1 |
| 01 05 52 | HOWITT, DAVID MICKLE, DSC,CD | 130 | 00 | 12 | 1 |
| 01 05 52 | HUCULAK, WALTER, CD,B ENG PHYS | 140 | 60 | 00 | 1 |
| 02 05 52 | JORDAN, JEAN PAUL, CD | 130 | 70 | 10 | 1 |
| 04 05 52 | BEVERIDGE, JOHN FOSTER, CD | 140 | 50 | 00 | 1 |
| 24 05 52 | GREENE, ROBERT MANSFIELD, CD | 130 | 33 | 20 | 1 |
| 01 06 52 | PETTIT, FREDERICK CLEMENT, CD | 130 | 33 | 20 | 1 |
| 11 06 52 | LANGHAM, NOEL DESMOND, CD | 130 | 00 | 20 | 1 |
| 18 06 52 | SUTHERLAND, JOHN ROBERT, CD | 140 | 70 | 00 | 1 |
| 01 07 52 | DICKINSON, GEORGE CYRIL | 140 | 40 | 60 | 1 |

**OFFICERS ACTIVELY SERVING IN THE RCN (REGULAR FORCE)
WITH THE DATES OF THEIR SENIORITY**

| SENIORITY | NAME, DECORATIONS, AND SPECIAL QUALIFICATIONS | DESIGNATOR | SUB-SPECIALTY | SEA QUALIFICATION | CONDITION OF SERVICE |
|-----------------------------|--|------------|---------------|-------------------|----------------------|
| <u>LIEUTENANT-COMMANDER</u> | | | | | |
| 01 07 52 | LYONS, RODNEY ALBERT, CD | 140 | 60 | 00 | 1 |
| 19 07 52 | ACTING COMMANDER WHA FYFFE, GEORGE MILLER, BEM,CD | 140 | 50 | 00 | 1 |
| 01 08 52 | AITKENS, JOHN ORMONDE, CD,PSC | 140 | 40 | 60 | 1 |
| 05 08 52 | FAVREAU, JEAN MARC, CD | 130 | 87 | 12 | 1 |
| 16 08 52 | ACTING COMMANDER WHA OWEN, THOMAS FREEBORN, CD | 130 | 00 | 20 | 1 |
| 16 08 52 | LANAUZE, WILLIAM MANSFIELD, CD,PSM | 130 | 00 | 15 | 1 |
| 22 08 52 | PATTERSON, LAWRENCE MICHAEL, CD | 140 | 41 | 60 | 1 |
| 16 09 52 | THOMAS, THOMAS JOHN, CD | 130 | 13 | 20 | 1 |
| 23 09 52 | LEIDL, HENRY PHILIP | 110 | 00 | 11 | 1 |
| 01 10 52 | PATRICK, ALEXANDER, CD | 140 | 40 | 60 | 1 |
| 19 10 52 | SMITH, BUDD EARL, CD | 140 | 70 | 00 | 1 |
| 01 11 52 | WADE, FRANCIS EDMUND, CD,PSC | 140 | 70 | 00 | 1 |
| 01 12 52 | CUPPLES, ALEXANDER MONCRIEFF, CD, PSA | 130 | 09 | 20 | 1 |
| 06 12 52 | SOMERS, GEORGE HENRY, CD | 140 | 40 | 60 | 1 |
| 21 12 52 | CROUCHER, SIDNEY CHARLES | 130 | 00 | 20 | 1 |
| 09 01 53 | MUNRO, WILLIAM DONALD, CD | 110 | 00 | 13 | 1 |
| 18 01 53 | BEVERIDGE, ALEXANDER ALLAN, CD, BA,NADC | 140 | 70 | 00 | 1 |
| 01 02 53 | CAMPBELL, JOHN GLIDDEN, CD | 140 | 41 | 60 | 1 |
| 01 02 53 | HOWE, JOHN PARKER, CD | 130 | 09 | 20 | 1 |
| 14 02 53 | FISHER, ERIC GERALD, CD | 130 | 00 | 20 | 1 |
| 19 02 53 | DENEVERS, ROY OLAF, DFC,CD | 110 | 87 | 20 | 1 |
| 26 02 53 | FALLEN, EDWARD ALBERT, CD | 110 | 00 | 11 | 1 |
| 01 03 53 | ROWLAND, ARTHUR FRANCIS, CD | 130 | 00 | 20 | 1 |
| 03 03 53 | PEACOCKE, DOUGLAS DENNISON, CD | 110 | 00 | 10 | 1 |
| 03 03 53 | BUCKINGHAM, JOHN WILLIAM, CD | 130 | 05 | 20 | 1 |
| 18 03 53 | SHEE, JOHN ARTHURS, CD | 130 | 87 | 14 | 1 |
| 26 03 53 | WALKER, LAURENCE JACK, CD,PSC | 130 | 00 | 20 | 1 |
| 26 03 53 | WILSON, PAUL FREDERICK, CD | 130 | 09 | 20 | 1 |
| 01 04 53 | NEWTON, JOHN DAVID, CD ,PSA | 140 | 41 | 60 | 1 |
| 08 04 53 | JONES, ERIC MISCHA, CD | 130 | 05 | 20 | 1 |
| 12 04 53 | BUCHANAN, HECTOR DICK, CD | 110 | 00 | 10 | 1 |
| 01 05 53 | HARRIS, WILLIAM FREDERICK, BSC, B ENG EE | 140 | 60 | 00 | 1 |
| 08 05 53 | LEWRY, JOHN, CD | 130 | 87 | 20 | 1 |
| 01 06 53 | DOUGLAS, JACK, CD,BASC EE | 140 | 60 | 00 | 1 |
| 10 06 53 | CARTWRIGHT, BRIAN ALEXIUS, CD,PSA | 110 | 00 | 20 | 1 |
| 11 06 53 | WHITBY, JOHN PATRICK, CD,PSC | 110 | 00 | 10 | 1 |
| 01 07 53 | BROWN, ALAN CHARLES, CD | 140 | 41 | 60 | 1 |
| 07 07 53 | HAMER, CHARLES ATHELSTAN, CD | 130 | 13 | 10 | 1 |
| 08 07 53 | LOVE, ALAN TANNAHILL, CD | 130 | 00 | 14 | 1 |
| 15 07 53 | TORRIE, ARTHUR BRUCE, CD | 130 | 05 | 20 | 1 |
| 15 07 53 | CARR, LEON REX, CD | 130 | 09 | 13 | 1 |
| 30 07 53 | SLOAN, JOHN CHARLES, CD | 110 | 88 | 20 | 1 |

**OFFICERS ACTIVELY SERVING IN THE RCN (REGULAR FORCE)
WITH THE DATES OF THEIR SENIORITY**

| SENIORITY | NAME, DECORATIONS, AND SPECIAL QUALIFICATIONS | DESIGNATOR | SUB-SPECIALTY | SEA QUALIFICATION | CONDITION OF SERVICE |
|-----------------------------|--|------------|---------------|-------------------|----------------------|
| <u>LIEUTENANT-COMMANDER</u> | | | | | |
| 01 08 53 | LEY, JOHN RICHARD, CD | 130 | 00 | 20 | 1 |
| 24 08 53 | BAYS, RODNEY VICTOR, CD | 110 | 00 | 20 | 1 |
| 25 08 53 | LOGAN, JOHN WELLINGTON, CD | 110 | 00 | 20 | 1 |
| 25 08 53 | ACKERMAN, BENJAMIN FRANKLIN | 130 | 30 | 10 | 1 |
| 28 08 53 | STEWART, GEORGE CHARLES, CD | 140 | 40 | 60 | 1 |
| 01 09 53 | WAGENER, LAWRENCE ROSS, CD,BSC EE | 140 | 83 | 00 | 1 |
| 11 09 53 | WASTENEYS, MICHAEL, CD,PSA | 110 | 00 | 15 | 1 |
| 14 09 53 | SANDES, MICHAEL HUME, CD | 130 | 00 | 20 | 1 |
| 24 09 53 | MEAD, BERT WILLIAM, CD | 110 | 88 | 10 | 1 |
| 30 09 53 | MILLS, GERALD WILLIAM | 140 | 60 | 00 | 1 |
| 01 10 53 | COCKS, JOHN HENRY, CD,PSC | 140 | 70 | 00 | 1 |
| 01 10 53 | BROWN, NORMAN LESLIE, CD,BASC ME | 140 | 41 | 60 | 1 |
| 01 11 53 | MONCKTON, GEORGE RUPERT, CD | 140 | 70 | 00 | 1 |
| 01 11 53 | MORRIS, WILLIAM DAVID, CD,PSC | 140 | 70 | 00 | 1 |
| 05 11 53 | LAIDLER, ROBERT ARTHUR, CD,PSC ACTING COMMANDER WHA | 110 | 00 | 12 | 1 |
| 05 11 53 | BICE, ALAN THOMAS, CD | 110 | 00 | 10 | 1 |
| 05 11 53 | LYNCH, JOHN ANDREW, CD,BSC EE | 110 | 00 | 15 | 1 |
| 20 11 53 | BRADSHAW, FREDERICK BLAIR, DFC,CD | 130 | 00 | 15 | 1 |
| 01 12 53 | CROMBIE, KENNETH REEVES, CD | 130 | 01 | 20 | 1 |
| 06 12 53 | TIRARD, ROBERT JAMES, CD,BSC ARCH | 140 | 55 | 00 | 1 |
| 09 12 53 | SANDS, PERCY JAMES, MBE,CD | 140 | 70 | 00 | 1 |
| 12 12 53 | DOCKER, THOMAS, CD | 140 | 40 | 60 | 1 |
| 16 12 53 | GEARY, NEVILLE JOHN, CD | 110 | 00 | 20 | 1 |
| 22 12 53 | FEAGAN, ROBERT DENNIS, CD | 130 | 87 | 14 | 1 |
| 30 12 53 | MARLOW, GEORGE HERBERT, CD,PSA | 110 | 00 | 20 | 1 |
| 30 12 53 | CLARK, HOWARD VICTOR, CD,PSC | 130 | 00 | 20 | 1 |
| 02 01 54 | TOWNSEND, FREDERIC GORDON, CD,PSA | 110 | 00 | 10 | 1 |
| 09 01 54 | DAVIS, LAWRENCE, CD | 140 | 70 | 00 | 1 |
| 14 01 54 | EVERSFIELD, NORMAN CRAWFORD | 130 | 00 | 15 | 1 |
| 15 01 54 | MILLER, ALLISTER AFFLECK, CD | 130 | 01 | 20 | 1 |
| 25 01 54 | HARVIE, JEFFREY JAMES, CD | 110 | 88 | 15 | 1 |
| 14 02 54 | DEAR, HAROLD CLAUD, CD | 140 | 40 | 60 | 1 |
| 17 02 54 | PICKELS, AUBREY RAVENING, CD,PSC | 130 | 00 | 20 | 1 |
| 19 02 54 | HOYTE, GEORGE ALBERT, CD | 130 | 09 | 20 | 1 |
| 06 03 54 | JOHNSTON, VICTOR CHARLES, CD | 110 | 00 | 02 | 1 |
| 15 03 54 | CONSIDINE, MICHAEL AURIOL, CD | 130 | 09 | 20 | 1 |
| 15 03 54 | BUTTERFIELD, JAMES, CD,BA | 130 | 00 | 20 | 1 |
| 22 03 54 | WESTWOOD, GEORGE DOUGLAS, CD,PSA | 110 | 00 | 12 | 1 |
| 01 04 54 | PERRINS, DENIS BOYCE, CD | 140 | 50 | 00 | 1 |
| 06 04 54 | WOODS, ALAN JOHN, CD | 110 | 00 | 12 | 1 |
| 06 04 54 | HEATH, RON, CD,PSA | 110 | 00 | 10 | 1 |
| 06 04 54 | ROSS, DOUGLAS, CD | 110 | 00 | 20 | 1 |
| 10 04 54 | CAMPFIELD, DEREK OLIVER, CD,PSC | 130 | 09 | 20 | 1 |
| 15 04 54 | SHIMMIN, ROBERT ALLEN, CD | 110 | 00 | 20 | 1 |
| 19 04 54 | BURNS, JAMES RICHARD, CD,PSC | 110 | 00 | 15 | 1 |
| 20 04 54 | BYRNE, ALBERT JOHN, CD | 110 | 00 | 20 | 1 |
| 27 04 54 | MYERS, EDGAR ALEXANDER, CD | 110 | 00 | 10 | 1 |
| 27 04 54 | PATTON, CYRIL GEORGE, CD | 110 | 00 | 13 | 1 |
| 02 05 54 | WILLIAMSON, ROBERT HINDLEY, CD | 110 | 00 | 12 | 1 |
| 03 05 54 | WOOD, STANLEY CHARLES, CD | 110 | 00 | 11 | 1 |
| 15 05 54 | CLAYARDS, WILLIAM EDWARDS, CD | 130 | 13 | 20 | 1 |
| 28 05 54 | JUDD, BRYAN LESLIE, CD,PSA | 130 | 01 | 20 | 1 |

**OFFICERS ACTIVELY SERVING IN THE RCN (REGULAR FORCE)
WITH THE DATES OF THEIR SENIORITY**

| SENIORITY | NAME, DECORATIONS, AND SPECIAL QUALIFICATIONS | DESIGNATOR | SUB-SPECIALTY | SEA QUALIFICATION | CONDITION OF SERVICE |
|-----------------------------|---|------------|---------------|-------------------|----------------------|
| <u>LIEUTENANT-COMMANDER</u> | | | | | |
| 14 06 54 | ZICKNELL, CHARLES JAMES, CD | 140 | 70 | 00 | 1 |
| 19 06 54 | JOHNSON, JAMES ALLAN, B COMM,CA | 140 | 70 | 00 | 1 |
| 03 07 54 | WILDER, GEORGE SEAWARD, CD | 140 | 70 | 00 | 1 |
| 15 07 54 | MAY, PETER GERALD, CD | 130 | 09 | 20 | 1 |
| 10 08 54 | FARRELL, WILLIAM LIONEL | 130 | 00 | 20 | 1 |
| 12 08 54 | MAIR, CHESTER JAMES, CD,PSA | 130 | 09 | 20 | 1 |
| 16 08 54 | LANGMAN, VICTOR MICHAEL, DSC,CD | 110 | 00 | 13 | 1 |
| 01 09 54 | GRAV, ARTHUR OWEN, CD | 130 | 00 | 10 | 1 |
| 13 09 54 | CAMPBELL, BRUCE ALEXANDER, CD,BA, PSA | 140 | 70 | 00 | 1 |
| 28 09 54 | HUGHES, ROBIN LAUGHLIN, CD | 110 | 00 | 20 | 1 |
| 29 09 54 | FISHER, DOUGLAS JAMES, CD | 110 | 00 | 10 | 1 |
| 01 10 54 | CROTHERS, CHARLES, CD,BA | 140 | 70 | 00 | 1 |
| 04 10 54 | GOURLAY, WILLIAM BRUCE, B PHE | 110 | 00 | 10 | 1 |
| 05 10 54 | SHAVER, CLARE EDWARD, CD | 130 | 00 | 15 | 1 |
| 21 10 54 | LINQUIST, STEWART ROSS, CD | 110 | 00 | 10 | 1 |
| 02 11 54 | HENDRY, WILLIAM SHARPE, CD | 130 | 01 | 20 | 1 |
| 18 11 54 | HUNT, WILLIAM GEORGE, CD | 130 | 00 | 14 | 1 |
| 24 11 54 | MACDONALD, WILLIAM HARTLEY, CD | 140 | 70 | 00 | 1 |
| 01 12 54 | BABBITT, GEORGE WILLIAM, CD | 110 | 00 | 11 | 1 |
| 01 12 54 | BOURQUE, CHARLES ALFRED, CD,PSA | 110 | 00 | 10 | 1 |
| 01 12 54 | BROOMAN, EDWARD GEORGE, CD | 130 | 87 | 10 | 1 |
| 16 12 54 | TURNER, ANTHONY NORMAN, CD,PSA | 130 | 05 | 20 | 1 |
| 28 12 54 | DE BROUGHTON, JOHN DELVES, CD | 130 | 00 | 20 | 1 |
| 01 01 55 | BRYAN, WILLIAM JOHN, BASC AERO,PSA | 110 | 41 | 60 | 1 |
| 01 01 55 | JOHNS, LEONARD RAYMOND, CD | 140 | 40 | 60 | 1 |
| 07 01 55 | BARLOW, FRANK ERNEST, CD | 140 | 50 | 00 | 1 |
| 11 01 55 | SOWARD, STUART EDWARD, CD | 110 | 00 | 11 | 1 |
| 04 02 55 | NEWSTEAD, RALPH, CD | 140 | 50 | 00 | 1 |
| 11 02 55 | BELANGER, MARCEL HORACE, CD,PSC | 130 | 00 | 14 | 1 |
| 20 02 55 | MCNICOL, DONALD HERBERT, CD | 110 | 00 | 14 | 1 |
| 21 02 55 | WATERS, WILLIAM HENRY, CD | 130 | 09 | 10 | 1 |
| 25 02 55 | QUIRT, RONALD EARL, CD | 110 | 87 | 14 | 1 |
| 01 03 55 | REYNOLDS, WILLIAM JARDINE, CD, BASC CHEM ENG | 140 | 50 | 00 | 1 |
| 01 03 55 | ROWLEY, HERBERT, CD | 140 | 41 | 60 | 1 |
| 08 03 55 | MEREDITH, DOUGLAS GEORGE, CD,B COMM | 140 | 70 | 00 | 1 |
| 11 03 55 | RIDDELL, ROBERT McMILLAN, CD,BA | 140 | 60 | 00 | 1 |
| 04 04 55 | SPROATT, HENRY LANGLOIS, CD | 130 | 09 | 15 | 1 |
| 07 04 55 | MANN, ROGER JAMES, CD | 130 | 00 | 14 | 1 |
| 08 04 55 | HYMAN, ERNEST JAMES, CD,PSC | 130 | 00 | 20 | 1 |
| 09 04 55 | EDWARDS, DAVIS CHARLES, CD | 130 | 13 | 20 | 1 |
| 18 04 55 | POOLE-WARREN, GEORGE HUGH, CD | 140 | 41 | 50 | 1 |
| 04 05 55 | DAUPHINEE, KENNETH ROBERT, CD | 140 | 70 | 00 | 1 |
| 04 05 55 | TRANTON, JOHN KENNETH, CD | 140 | 70 | 00 | 1 |
| 20 05 55 | PICKERING, HAROLD LEWIS, CD,PSA | 130 | 87 | 12 | 1 |
| 24 05 55 | JOHNSTON, JAMES RODNEY, CD | 120 | 00 | 11 | 1 |
| 25 05 55 | GILLIS, CHANNING DEACON, CD | 130 | 00 | 20 | 1 |
| 01 06 55 | BOYLE, THOMAS EDGAR, CD | 130 | 00 | 13 | 1 |

**OFFICERS ACTIVELY SERVING IN THE RCN (REGULAR FORCE)
WITH THE DATES OF THEIR SENIORITY**

| SENIORITY | NAME, DECORATIONS, AND SPECIAL QUALIFICATIONS | DESIGNATOR | SUB-SPECIALTY | SEA QUALIFICATION | CONDITION OF SERVICE |
|-----------------------------|---|------------|---------------|-------------------|----------------------|
| <u>LIEUTENANT-COMMANDER</u> | | | | | |
| 01 06 55 | WELSH, HAROLD RAYMOND, CD | 110 | 00 | 15 | 1 |
| 01 06 55 | SWIGGUM, HARRY LOUIS, CD | 110 | 00 | 13 | 1 |
| 01 06 55 | GIBBS, KENNETH LYLE, CD | 110 | 00 | 16 | 1 |
| 01 06 55 | HUTCHINSON, WESLEY DAVID, CD, BASC EE | 140 | 60 | 00 | 1 |
| 15 06 55 | MANNING, ALEXANDER DAVID, CD,RIA | 140 | 70 | 00 | 1 |
| 18 06 55 | PERRIN, CHARLES LLOYD, CD,B COMM | 140 | 70 | 00 | 1 |
| 22 06 55 | STEEL, JOHN MOFFAT, CD | 130 | 15 | 12 | 1 |
| 28 06 55 | LAURIE, GREENWOOD JOHN, CD | 110 | 00 | 13 | 1 |
| 01 07 55 | JELLETT, JOHN DAVID, CD | 130 | 05 | 20 | 1 |
| 01 07 55 | NIVEN, RICHARD KNOX, CD | 130 | 05 | 20 | 1 |
| 05 07 55 | OGLE, WILLIAM MELVILLE, CD | 140 | 55 | 00 | 1 |
| 10 07 55 | SHERGOLD, HAROLD, CD | 130 | 17 | 10 | 1 |
| 11 07 55 | WATSON, ROBERT JOHN | 110 | 00 | 10 | 1 |
| 22 07 55 | FOWLOW, FREDERICK ROBERT, CD,B COMM | 140 | 70 | 00 | 1 |
| 26 07 55 | RILEY, JOHN MARTIN, CD,BSC | 110 | 00 | 10 | 1 |
| 02 08 55 | FISHER, JOHN WELLINGTON, CD | 140 | 70 | 00 | 1 |
| 04 08 55 | KARAGIANIS, AUBREY CONSTANTINE, CD | 140 | 40 | 60 | 1 |
| 09 08 55 | LITTLE, FREDERICK, CD | 130 | 17 | 15 | 1 |
| 12 08 55 | MIODONSKI, EUGENE WLADYSLAU, CD | 140 | 40 | 60 | 1 |
| 16 08 55 | LEIGHTON, CHARLES EDMUND, CD | 130 | 05 | 20 | 1 |
| 16 08 55 | HERTZBERG, JOHN SUMNER, CD | 130 | 17 | 20 | 1 |
| 20 08 55 | SPEIGHT, LENN, CD | 130 | 13 | 20 | 1 |
| 23 08 55 | AGNEW, JOHN DONALD, CD | 140 | 70 | 00 | 1 |
| 01 09 55 | SMITH, ROBERT NEVILLE, CD | 140 | 70 | 00 | 1 |
| 09 09 55 | MURRAY, ARTHUR GERRARD, CD,PSA | 130 | 13 | 20 | 1 |
| 16 09 55 | SHAW, COLIN HAGGERSTON, CD,PSA | 130 | 05 | 20 | 1 |
| 19 09 55 | BAILEY, THOMAS JAMES, CD | 130 | 09 | 10 | 1 |
| 19 09 55 | PALMER, PATRICK ERNEST, CD | 130 | 09 | 10 | 1 |
| 19 09 55 | FLEMING, CHARLES WALTER, CD | 130 | 09 | 20 | 1 |
| 29 09 55 | BANTON, NICHOLAS MELDRUM, CD | 140 | 41 | 60 | 1 |
| 01 10 55 | CRUMP, DAVID AINSLIE, CD | 130 | 13 | 20 | 1 |
| 07 10 55 | OCONNELL, CORNELIUS JOSEPH, PSA | 130 | 00 | 12 | 1 |
| 16 10 55 | GILL, JOHN STANLEY, CD | 130 | 09 | 14 | 1 |
| 16 10 55 | MANIFOLD, CHARLES ROBIN, CD | 130 | 13 | 20 | 1 |
| 16 10 55 | WADE, HENRY JOHN, CD | 130 | 13 | 20 | 1 |
| 18 10 55 | RUSSELL, NEIL JENNINGS, CD | 130 | 00 | 20 | 1 |
| 26 10 55 | SIMARD, PIERRE EDOUARD, CD | 130 | 00 | 20 | 1 |
| 01 11 55 | COCKERAM, ALAN MARCHANT, CD | 130 | 09 | 20 | 1 |
| 04 11 55 | MYLREA, REGINALD PHILLIP, CD | 130 | 33 | 20 | 1 |
| 06 11 55 | BUCHANAN, ROBERT REYCREFT, CD,BA | 140 | 70 | 00 | 1 |
| 10 11 55 | MACDONALD, ROBERT ROSS, CD | 140 | 60 | 00 | 1 |
| 01 12 55 | MCNICHOL, DUNCAN STEWART, CD | 140 | 70 | 00 | 1 |
| 16 12 55 | WIGGS, EDGAR ALFRED, CD | 130 | 00 | 20 | 1 |
| 16 12 55 | GAMBLIN, DONALD KEMPTON, CD | 130 | 13 | 20 | 1 |
| 22 12 55 | CHOAT, RUSSELL FREDERICK, CD | 130 | 05 | 20 | 1 |
| 01 01 56 | CAVENAGH, ORFEUR JOHN, CD,PSC | 130 | 01 | 20 | 1 |
| 01 03 56 | BROOKS, GEORGE WAITE, CD | 130 | 00 | 20 | 1 |
| 05 03 56 | TUCKER, JOHN BRACKEN, CD | 140 | 70 | 00 | 1 |
| 01 04 56 | HENSHAW, FREDERICK GRAHAM, CD,PSA | 130 | 13 | 20 | 1 |
| 21 04 56 | FRAYN, WILLIAM HERBERT, CD | 110 | 00 | 11 | 1 |
| 30 04 56 | KEEFER, FRANK NOEL, CD | 130 | 00 | 20 | 1 |
| 01 05 56 | BROCKHURST, GEOFFREY JAMES, CD | 130 | 17 | 10 | 1 |

**OFFICERS ACTIVELY SERVING IN THE RCN (REGULAR FORCE)
WITH THE DATES OF THEIR SENIORITY**

| SENIORITY | NAME, DECORATIONS, AND SPECIAL QUALIFICATIONS | DESIGNATOR | SUB-SPECIALTY | SEA QUALIFICATION | CONDITION OF SERVICE |
|-----------------------------|---|------------|---------------|-------------------|----------------------|
| <u>LIEUTENANT-COMMANDER</u> | | | | | |
| 05 05 56 | GODBOUT, GASTON EUGENE, CD,M COMM | 140 | 70 | 00 | 1 |
| 09 05 56 | PALMER, WARD WATSON, CD | 130 | 30 | 15 | 1 |
| 15 05 56 | BRAY, ARTHUR REID, CD | 140 | 70 | 00 | 1 |
| 01 06 56 | NICOLSON, KENNETH SAMUEL, CD | 110 | 00 | 10 | 1 |
| 01 06 56 | ROWELL, SHELDON MACDONALD, CD | 110 | 88 | 13 | 1 |
| 01 06 56 | SCHELLINCK, ANTON ALBERT, CD | 110 | 00 | 13 | 1 |
| 01 06 56 | LINDSEY, RALPH GEORGE, CD,BA | 140 | 60 | 00 | 1 |
| 25 06 56 | EDMONDSON, HENRY JAMES, CD,BSC ARCH | 140 | 55 | 00 | 1 |
| 01 07 56 | CRAWFORD-SMITH, JEAN, CD | 140 | 00 | 00 | 1 |
| 07 07 56 | KELLY, MICHAEL KARL, CD | 130 | 09 | 14 | 1 |
| 11 07 56 | STOTESBURY, BERNARD NEWTON, CD | 140 | 70 | 00 | 1 |
| 22 07 56 | NICHOLSON, FREDERICK WALLIS | 140 | 55 | 00 | 1 |
| 01 08 56 | DRUMMOND, JAMES ELMER, CD,BA EC, M COMM | 140 | 70 | 00 | 1 |
| 01 08 56 | ODELL, RUSSELL KENNETH, BASC EE | 140 | 60 | 00 | 1 |
| 01 08 56 | WILKINS, BRADLEY LAURENCE, CD, BASC ENG PHYS | 140 | 60 | 00 | 1 |
| 05 08 56 | KENT, ALLAN CHARLES, CD | 140 | 40 | 60 | 1 |
| 05 08 56 | EVANS, LESLIE MURRAY, CD | 140 | 40 | 60 | 1 |
| 05 08 56 | GOODYER, STANLEY CHARLES, CD | 140 | 60 | 00 | 1 |
| 05 08 56 | DENISON, FREDERICK EDWIN, CD | 140 | 50 | 00 | 1 |
| 08 08 56 | STROUTS, ROBERT FRANCIS, DSC,CD | 120 | 00 | 20 | 1 |
| 21 08 56 | MACLEAN, JAMES LESLIE, CD | 130 | 00 | 16 | 1 |
| 05 10 56 | COCKS, HARVIE TRIST, CD | 140 | 70 | 00 | 1 |
| 15 10 56 | KEARTON, GEORGE CECIL, CD | 140 | 60 | 00 | 1 |
| 05 11 56 | ROBERTS, TREVOR JOHN, CD | 140 | 70 | 00 | 1 |
| 06 11 56 | ETCHELLS, DAVID WALLACE | 110 | 00 | 00 | 1 |
| 13 11 56 | JONES, WILLIAM FORSTER, CD,B COMM | 140 | 70 | 00 | 1 |
| 27 11 56 | DEWHIRST, ROBERT, CD | 130 | 33 | 10 | 1 |
| 30 11 56 | EWENS, BRYCE ALEXANDER, CD | 130 | 00 | 12 | 1 |
| 01 12 56 | BIRD, JAMES MCARTHUR, CD, BSC MATHS&PHYS | 140 | 83 | 00 | 1 |
| 01 12 56 | DARLINGTON, ROBERT ARTHUR, CD, BA HIST | 130 | 70 | 10 | 1 |
| 01 12 56 | MEIKLE, KENNETH MACKAY, CD,RSC ME | 110 | 41 | 60 | 1 |
| 01 12 56 | BOASE, JOHN BERNARD, CD, BASC CHEM ENG | 130 | 50 | 10 | 1 |
| 12 12 56 | DICKINSON, ROSS, CD | 130 | 30 | 14 | 1 |
| 15 12 56 | COOK, JAMES ROBERT, CD, BSC PHYS | 140 | 50 | 00 | 1 |
| 20 12 56 | HEBBERT, THOMAS LEITH, CD | 130 | 13 | 20 | 1 |
| 20 12 56 | JACKSON, NORMAN SHUTTLEWORTH, CD | 130 | 01 | 20 | 1 |
| 05 01 57 | MITCHELL, STANLEY FALCONER, CD | 140 | 70 | 00 | 1 |
| 07 01 57 | KIDD, BERKLEY MATHESON, CD | 130 | 33 | 16 | 1 |
| 15 01 57 | FRENCH, FRANCIS JOHN, CD,BA | 130 | 09 | 20 | 1 |
| 20 01 57 | MCRUER, JOHN DOW, CD | 130 | 17 | 20 | 1 |
| 20 01 57 | MCMILLIN, ANDREW CLARK, CD | 130 | 17 | 20 | 1 |
| 01 02 57 | BYRNES, EARL MADIGAN, CD,BASC EE | 140 | 60 | 00 | 1 |
| 01 02 57 | MCCONECHY, EARL EDWARD, CD,BSC | 120 | 60 | 00 | 1 |
| 01 02 57 | KANWISHER, WILLIAM, CD,BASC EE | 140 | 60 | 00 | 1 |
| 01 02 57 | MARGETTS, EARLE VERNON, CD,BA | 140 | 70 | 00 | 1 |
| 01 02 57 | FRICKER, JOHN FRANCIS, BSC,B COMM | 140 | 70 | 00 | 1 |
| 03 02 57 | RIGG, DAVID EDWARD, CD | 130 | 13 | 20 | 1 |
| 03 02 57 | FOSTER, FRANK HERBERT, CD | 140 | 70 | 00 | 1 |
| 03 02 57 | BOYD, JAMES OLIVER, CD | 140 | 40 | 60 | 1 |

**OFFICERS ACTIVELY SERVING IN THE RCN (REGULAR FORCE)
WITH THE DATES OF THEIR SENIORITY**

| SENIORITY | NAME, DECORATIONS, AND SPECIAL QUALIFICATIONS | DESIGNATOR | SUB-SPECIALTY | SEA QUALIFICATION | CONDITION OF SERVICE |
|-----------------------------|--|------------|---------------|-------------------|----------------------|
| <u>LIEUTENANT-COMMANDER</u> | | | | | |
| 03 02 57 | ANDREWS, HARVEY JOHN, CD | 130 | 00 | 20 | 1 |
| 05 02 57 | MCMORRIS, GEORGE COULSON, CD | 120 | 00 | 23 | 1 |
| 05 03 57 | RADFORD, DONALD CARRUTHERS, CD | 130 | 05 | 20 | 1 |
| 22 03 57 | PORTCHMOUTH, ROY SYDNEY, CD | 130 | 00 | 16 | 1 |
| 01 04 57 | TAYLOR, ALLEN DUDLEY, CD,BA | 130 | 00 | 20 | 1 |
| 01 04 57 | GUMMER, ERNEST MARWOOD, CD,B ENG EE | 140 | 60 | 00 | 1 |
| 01 04 57 | ARTHUR, ROBERT HAROLD, CD,BSC EE | 140 | 83 | 00 | 1 |
| 05 04 57 | WILKES, JOHN HILTON, CD | 130 | 17 | 20 | 1 |
| 15 04 57 | FOWEN, STANLEY COLVILLE, CD,BA | 130 | 13 | 17 | 1 |
| 20 04 57 | NORMAN, ANTHONY JOHN, CD | 130 | 00 | 20 | 1 |
| 26 04 57 | TASSIE, ALBERT CLARKE, CD,BA | 140 | 70 | 00 | 1 |
| 29 04 57 | DAYTON, FRANCIS JAMES, CD,BASC ME, PSA | 140 | 40 | 60 | 1 |
| 04 05 57 | LUBIN, FREDERICK, CD | 130 | 13 | 10 | 1 |
| 05 05 57 | MEGREDY, HAROLD CLARKE, CD,BA | 130 | 05 | 20 | 1 |
| 10 05 57 | CONNOR, FRANCIS MICHAEL, BSC NA6MAE | 140 | 55 | 00 | 1 |
| 19 05 57 | CUMMING, DONALD WALTER, CD, BASC AERO M SC AERO | 110 | 41 | 60 | 1 |
| 20 05 57 | HILLIARD, GEOFFREY STRICKLAND, CD | 110 | 17 | 20 | 1 |
| 01 06 57 | CARR, ALISTAIR GORDON, CD, BSC MATHS&PHYS,PSC | 140 | 60 | 00 | 1 |
| 01 06 57 | SMITH, HAROLD WILLIAM, CD, BASC EE,DSC EE | 140 | 60 | 00 | 1 |
| 05 06 57 | BIRCH-JONES, PETER MEREDITH, CD | 130 | 17 | 20 | 1 |
| 16 06 57 | ROSENTHALL, LESLIE CHARLES, CD | 110 | 87 | 04 | 1 |
| 26 06 57 | MALYSHEFF, ANDREW, CD,MA | 130 | 00 | 20 | 1 |
| 01 07 57 | SHUTTLEWORTH, DENNIS HOLT, BSC | 140 | 40 | 60 | 1 |
| 05 07 57 | GROSSMITH, SETH WALTER, CD,B ENG | 110 | 88 | 00 | 1 |
| 05 07 57 | MACKAY, BRYAN JAMES, CD | 130 | 87 | 15 | 1 |
| 22 07 57 | IRVINE, THOMAS ARTHUR, CD | 130 | 00 | 20 | 1 |
| 28 07 57 | RENFREW, JAMES GIBB, CD | 140 | 40 | 60 | 1 |
| 28 07 57 | PINET, JEAN MARIE, CD | 140 | 70 | 00 | 1 |
| 28 07 57 | SALSICCIOLI, PETER PAUL, DSM,CD | 140 | 40 | 60 | 1 |
| 28 07 57 | FREEMAN, RUSSELL, CD | 130 | 13 | 20 | 1 |
| 28 07 57 | BURKE, JOHN NORMAN, CD | 140 | 60 | 00 | 1 |
| 28 07 57 | TURNER, ALLAN BOWER, CD | 140 | 50 | 00 | 1 |
| 28 07 57 | ARNOTT, JAMES ALBERT, CC | 130 | 33 | 11 | 1 |
| 30 07 57 | ROBINSON, WALTER WILLIAM, CD | 130 | 33 | 10 | 1 |
| 03 08 57 | CULHAM, GLENFORD ERWIN, CD | 140 | 70 | 00 | 1 |
| 09 08 57 | ANDERSON, FREDERICK SCOTT, CD,BA | 140 | 70 | 00 | 1 |
| 15 08 57 | DIBBEN, BASIL JOHN, CD,B ENG | 140 | 41 | 60 | 1 |
| 23 08 57 | BODEN, ARNOLD WILLIAM, BEM,CD | 140 | 60 | 00 | 1 |
| 24 08 57 | BARRETT, FRED, CD | 140 | 70 | 00 | 1 |
| 01 09 57 | KENT, MICHAEL ROBERT, CD,BSC ME | 140 | 40 | 60 | 1 |
| 01 09 57 | MUNRO, PHILLIP RALPH, CD,BASC EE | 130 | 60 | 14 | 1 |
| 01 09 57 | COFFIN, TRISTRAM EDWARD, CD, BSC MATHS&PHYS | 140 | 50 | 00 | 1 |
| 01 10 57 | SMEDLEY, ARTHUR JOHN, CD | 130 | 00 | 15 | 1 |
| 03 11 57 | MARTIN, JACK TIMM | 140 | 70 | 00 | 1 |
| 15 11 57 | EVANS, ROGER ALBERT, CD,BA HIST | 130 | 17 | 20 | 1 |
| 18 11 57 | DUNBAR, FRANCIS JOHN, CD | 130 | 09 | 20 | 1 |
| 01 12 57 | OWERS, CLIFFORD, CD | 140 | 83 | 00 | 1 |

**OFFICERS ACTIVELY SERVING IN THE RCN (REGULAR FORCE)
WITH THE DATES OF THEIR SENIORITY**

| SENIORITY | NAME, DECORATIONS, AND SPECIAL QUALIFICATIONS | DESIGNATOR | SUB-SPECIALTY | SEA QUALIFICATION | CONDITION OF SERVICE |
|-----------------------------|--|------------|---------------|-------------------|----------------------|
| <u>LIEUTENANT-COMMANDER</u> | | | | | |
| 01 12 57 | COHRS, JOHN LEWIS, CD,BASC | 140 | 62 | 60 | 1 |
| 03 12 57 | HUGHES, WILLIAM ANDREW, CD,PSC | 130 | 13 | 20 | 1 |
| 15 12 57 | GLADMAN, ROBERT FREDERICK | 130 | 09 | 20 | 1 |
| 01 01 58 | HOLTBY, LIONEL GWYNN, BASC EE | 140 | 60 | 00 | 1 |
| 01 01 58 | SNIDER, STEWART GORDON, CD, BSC MATHS&PHYS | 130 | 60 | 12 | 1 |
| 12 01 58 | THRELKELD, THOMAS GEORGE | 140 | 40 | 60 | 1 |
| 02 02 58 | PENNIE, DUFF MORRISON, MBE,CD | 140 | 40 | 60 | 1 |
| 02 02 58 | VERGE, GEORGE HOWARD, CD | 140 | 50 | 00 | 1 |
| 02 02 58 | DOWN, ALBERT ERNEST, CD | 140 | 55 | 00 | 1 |
| 02 02 58 | HIGGS, DAVID ALBERT, CD | 140 | 70 | 00 | 1 |
| 02 02 58 | TULK, GERALD AUGUSTUS, CD | 140 | 70 | 00 | 1 |
| 03 02 58 | MANORE, JOHN IRWIN, CD | 130 | 09 | 20 | 1 |
| 21 02 58 | MUNCASTER, DOUGLAS ALBERT, GM,CD | 110 | 00 | 10 | 1 |
| 01 03 58 | BUZZA, PERCIVAL CHARLES, CD,BSC | 130 | 50 | 12 | 1 |
| 03 03 58 | CAMPBELL, ALBERT PETER, CD,PSA | 130 | 17 | 20 | 1 |
| 03 03 58 | MAYNARD, YVES BROSSOIT, CD | 140 | 41 | 60 | 1 |
| 18 03 58 | BROWN, ROBERT CAMPBELL | 110 | 13 | 20 | 1 |
| 18 03 58 | NORTON, NEIL STCLAIR, CD,PSC | 130 | 01 | 20 | 1 |
| 26 03 58 | WILSON, WILLIAM CHARLES, CD | 130 | 17 | 20 | 1 |
| 26 03 58 | PAUL, ROBERT JAMES, CD | 130 | 18 | 20 | 1 |
| 27 03 58 | MOORE, FRANK CHARLES, CD | 140 | 40 | 60 | 1 |
| 18 04 58 | HOLLYWOOD, HARRY EDWIN, CD | 110 | 00 | 17 | 1 |
| 01 05 58 | CROSWELL, GUY GARFIELD, CD,BSC EE | 130 | 83 | 10 | 1 |
| 01 05 58 | DOBIE, JOHN DENIS | 140 | 55 | 00 | 1 |
| 03 05 58 | HASE, CHARLES FREDERICK, CD | 140 | 40 | 60 | 1 |
| 03 05 58 | DAVIS, WILLIAM EVANS, CD | 140 | 70 | 00 | 1 |
| 01 06 58 | MILES, JAMES FRANKLIN, CD,BASC EE MSC EE | 140 | 60 | 00 | 1 |
| 09 06 58 | DOUGLAS, FREDERICK GEORGE, CD | 140 | 60 | 00 | 1 |
| 18 06 58 | DONALD, JAMES IAN, CD | 130 | 05 | 20 | 1 |
| 18 06 58 | MCCULLOCH, PAUL LANCELOT, CD | 130 | 01 | 20 | 1 |
| 30 06 58 | SAVAGE, ROBERT LESLIE, CD | 130 | 33 | 14 | 1 |
| 01 07 58 | LOCKWOOD, EDGAR WALLACE, CD, BSC MATHS&PHYS | 140 | 60 | 00 | 1 |
| 03 07 58 | BLACKBURN, KENNETH WILLIAM, CD | 130 | 13 | 14 | 1 |
| 03 07 58 | WEBSTER, IAN, CD | 110 | 00 | 17 | 1 |
| 18 07 58 | PEARCE, GEORGE DAVID, CD | 130 | 09 | 20 | 1 |
| 25 07 58 | THOMPSON, EARL DOUGLAS, CD | 140 | 53 | 00 | 1 |
| 25 07 58 | GIBSON, LORNE, CD | 130 | 13 | 20 | 1 |
| 25 07 58 | WIGMORE, DONALD EDMUND, CD | 140 | 70 | 00 | 1 |
| 25 07 58 | YOUNG, MAXWELL BOE, CD | 140 | 70 | 00 | 1 |
| 25 07 58 | JAMIESON, KENNETH, CD | 140 | 60 | 00 | 1 |
| 25 07 58 | WOODWARD, MERLE ERNEST, CD | 140 | 40 | 60 | 1 |
| 25 07 58 | BURNETT, EDWARD, CD | 140 | 40 | 60 | 1 |
| 01 08 58 | BARROW, MICHAEL, CD | 130 | 17 | 20 | 1 |
| 01 08 58 | GILBERT, CECIL ROY, CD,B ENG ME EE MIT | 140 | 40 | 60 | 1 |
| 01 08 58 | PRATT, DENIS HUGH, BASC EE,MSC EE, | 140 | 60 | 00 | 1 |
| 01 08 58 | BROOKING, WILLIAM JOHN | 140 | 40 | 00 | 5 |
| 03 08 58 | ALLAN, THOMAS STEELE, CD | 110 | 42 | 86 | 1 |
| 04 08 58 | LAMBIE, VINCENT FREDERICK, CD | 140 | 70 | 00 | 1 |
| 06 08 58 | MAXWELL, DONALD ERNEST, CD | 110 | 87 | 15 | 1 |
| 15 08 58 | PRESTON, ANTHONY JOHN, CD | 130 | 00 | 14 | 1 |
| 16 08 58 | DEE, STANLEY, CD,PSA | 130 | 01 | 20 | 1 |

**OFFICERS ACTIVELY SERVING IN THE RCN (REGULAR FORCE)
WITH THE DATES OF THEIR SENIORITY**

| SENIORITY | NAME, DECORATIONS, AND SPECIAL QUALIFICATIONS | DESIGNATOR | SUB-SPECIALTY | SEA QUALIFICATION | CONDITION OF SERVICE |
|-----------------------------|---|------------|---------------|-------------------|----------------------|
| <u>LIEUTENANT-COMMANDER</u> | | | | | |
| 25 08 58 | DENNEY, NORMAN WILSON, CD | 140 | 70 | 00 | 1 |
| 15 09 58 | MARKLE, HOWARD WALLACE, CD | 130 | 05 | 20 | 1 |
| 22 09 58 | STENNING, RAYMOND BRUCE, CD | 140 | 70 | 00 | 1 |
| 01 10 58 | LORD, CHARLES EDWARD, CD | 130 | 00 | 20 | 1 |
| 01 10 58 | FARQUHARSON, KENNETH LIONEL, CD, B ENG ME | 140 | 40 | 60 | 1 |
| 01 10 58 | MCCUBBIN, ERNEST, CD,BASC EE, MSC AERO | 140 | 60 | 00 | 1 |
| 03 10 58 | HOPKINS, STANLEY EVERETT, CD, MASC NE | 140 | 40 | 60 | 1 |
| 03 11 58 | BAYLY, IAN MACDONALD, CD | 140 | 55 | 00 | 1 |
| 13 11 58 | COPAS, FREDERICK JAMES, CD,PSA | 130 | 17 | 16 | 1 |
| 16 11 58 | BROOKS, JACKSON JAMES, CD | 130 | 01 | 20 | 1 |
| 16 11 58 | MORRIS, ROBERT PERCY | 130 | 01 | 20 | 1 |
| 18 11 58 | LEWIS, KEITH DUNHAM, CD,PSA | 130 | 17 | 20 | 1 |
| 22 11 58 | GRAHAM, JOHN ROWLITFFE, BA | 140 | 70 | 00 | 1 |
| 29 11 58 | GOOD, JOHN PATRICK | 140 | 70 | 00 | 1 |
| 01 12 58 | KIELY, JAMES ALFRED, CD,B ENG EE | 140 | 60 | 00 | 1 |
| 01 12 58 | MINOGUE, LORNE EDWIN, CD,MSC EE | 140 | 60 | 00 | 1 |
| 27 12 58 | PERRAULT, JOSEPH FRANK, CD | 130 | 13 | 10 | 1 |
| 01 01 59 | HAYWARD, WILLIAM LANGFORD, CD | 130 | 17 | 12 | 1 |
| 03 01 59 | STEEL, DAVID BURNELL, CD | 130 | 09 | 20 | 1 |
| 03 01 59 | RATCLIFFE, RICHARD, CD | 130 | 05 | 20 | 1 |
| 15 01 59 | PAYNE, DOUGLAS BENNETT, CD | 140 | 70 | 00 | 1 |
| 15 01 59 | COVE, THOMAS AUSTIN, CD | 140 | 70 | 00 | 1 |
| 16 01 59 | PARKER, ERIC STANLEY, CD | 130 | 00 | 20 | 1 |
| 16 01 59 | SMITH, ALBERT LEONARD, CD | 130 | 00 | 14 | 1 |
| 31 01 59 | IVANY, HEDLEY GORDON, CD | 140 | 55 | 00 | 1 |
| 31 01 59 | BEATTIE, JOSEPH, CD | 140 | 40 | 60 | 1 |
| 31 01 59 | MOLTON, MELVIN SAMUEL | 140 | 40 | 60 | 1 |
| 31 01 59 | MACINNIS, DONALD ROSS, CD | 140 | 40 | 60 | 1 |
| 31 01 59 | GAGNE, JOSEPH PAUL, CD | 140 | 40 | 60 | 1 |
| 31 01 59 | TANNER, JOHN JAMES, CD | 140 | 40 | 60 | 1 |
| 03 02 59 | ATKINSON, DAVID WALTER, CD | 130 | 33 | 20 | 1 |
| 06 02 59 | ROY, JEAN LOUIS, CD,M COMM | 140 | 70 | 00 | 1 |
| 11 02 59 | PARRY, LESLIE JAMES, CD | 130 | 18 | 15 | 1 |
| 16 02 59 | BROWN, WILLIAM GOULD, CD | 130 | 13 | 20 | 1 |
| 23 02 59 | WHITE, DONALD ROSS, CD | 130 | 09 | 20 | 1 |
| 28 02 59 | HEALEY, LESLIE, CD | 140 | 60 | 00 | 1 |
| 03 03 59 | RUSK, HARRY, CD | 130 | 13 | 20 | 1 |
| 18 03 59 | ELLIS, THOMAS HUGH, CD | 130 | 09 | 20 | 1 |
| 30 03 59 | MACHAN, STANLEY GAVIN | 130 | 09 | 20 | 1 |
| 31 03 59 | LOCKE, MAURICE MARTIN, CD | 140 | 40 | 61 | 1 |
| 07 04 59 | COTTINGHAM, JOHN SAMUEL, CD | 130 | 05 | 14 | 1 |
| 30 04 59 | ADDISON, HERBERT THOMAS, CD | 130 | 33 | 17 | 1 |
| 01 05 59 | WEBER, BENJAMIN NICOL, CD | 130 | 00 | 13 | 1 |
| 01 05 59 | GIROUX, GERALD JOSEPH, CD,BSC | 140 | 50 | 00 | 1 |
| 01 05 59 | MITCHELL, EDWARD STANLEY, CD | 140 | 55 | 00 | 1 |
| 03 05 59 | MCCLEAN, RALPH LOUIS, CD | 130 | 13 | 15 | 1 |
| 03 05 59 | CLARKE, JAMES YOUNG, CD | 130 | 40 | 86 | 1 |
| 12 05 59 | MILLEN, DAVID HARRY, CD,PSA | 140 | 60 | 50 | 1 |
| 15 05 59 | SCHOBER, GEORGE, CD | 130 | 00 | 20 | 1 |
| 03 06 59 | MURWIN, JAMES HERBERT, CD | 130 | 09 | 10 | 1 |

**OFFICERS ACTIVELY SERVING IN THE RCN (REGULAR FORCE)
WITH THE DATES OF THEIR SENIORITY**

| SENIORITY | NAME, DECORATIONS, AND SPECIAL QUALIFICATIONS | DESIGNATOR | SUB-SPECIALTY | SEA QUALIFICATION | CONDITION OF SERVICE |
|-----------------------------|--|------------|---------------|-------------------|----------------------|
| <u>LIEUTENANT-COMMANDER</u> | | | | | |
| 03 06 59 | WALES, DUGALD GORDON, CD | 130 | 01 | 20 | 1 |
| 16 06 59 | HARPER, EDWARD ROBY, CD | 140 | 60 | 00 | 1 |
| 18 06 59 | KER, STEPHEN INNES, CD | 130 | 05 | 20 | 1 |
| 22 06 59 | TURNER, EDWARD MICHAEL, CD | 110 | 00 | 20 | 1 |
| 30 06 59 | CHEKAN, JOHN, CD | 130 | 00 | 20 | 1 |
| 30 06 59 | JOHNSON, GEOFFREY PHIPPS, CD | 140 | 70 | 00 | 1 |
| 01 07 59 | BELCHER, JOHN COLBECK, CD,PSC | 130 | 13 | 12 | 1 |
| 03 07 59 | EMERSON, GEORGE HENRY, CD | 130 | 00 | 20 | 1 |
| 14 07 59 | HANDS, RUSSELL EDWARD, CD | 140 | 50 | 00 | 1 |
| 16 07 59 | HOBBES, JOHN EDWARDS, CD,BA HIST | 130 | 00 | 20 | 1 |
| 18 07 59 | HENLEY, ALAN ALEXANDER, CD | 130 | 01 | 20 | 1 |
| 21 07 59 | SCOTT, PATRICK ANTONY, CD | 130 | 17 | 20 | 1 |
| 25 07 59 | WORTMAN, GEORGE FREDERIC, CD | 140 | 70 | 00 | 1 |
| 25 07 59 | BELL, ERNEST RITCHIE, CD | 140 | 60 | 00 | 1 |
| 25 07 59 | KOWALCHUK, THOMAS, CD | 140 | 55 | 00 | 1 |
| 25 07 59 | DOWN, JOHN TRENCHARD, CD | 140 | 55 | 00 | 1 |
| 15 08 59 | BRIDGMAN, HAMISH DRUMMOND, CD,PSA | 130 | 00 | 20 | 1 |
| 01 09 59 | MIDDLETON, ROBERT EARL, CD | 130 | 13 | 10 | 1 |
| 02 09 59 | FORD, NORMAN GOODWIN, CD | 140 | 60 | 00 | 1 |
| 03 09 59 | BOWEN, JAMES GILBERT, CD | 130 | 00 | 10 | 1 |
| 04 09 59 | MILLER, DAVID DONALDSON | 140 | 40 | 60 | 1 |
| 04 09 59 | STEWART, ALASTAIR PEATTIE, CD | 130 | 70 | 10 | 1 |
| 16 09 59 | B COMM MURRAY, ROBERT THOMAS, CD | 110 | 00 | 12 | 1 |
| 01 10 59 | BISSELL, PHILLIP GEORGE, CD | 130 | 17 | 20 | 1 |
| 01 10 59 | ATWOOD, JAMES GRAHAM, CD,DCAE | 140 | 41 | 60 | 1 |
| 01 10 59 | BOND, JAMES MANSON, CD | 130 | 00 | 16 | 1 |
| 08 10 59 | MCMARTIN, KENNETH CAMPBELL | 140 | 40 | 60 | 1 |
| 15 10 59 | BUTCHART, ARTHUR ALEXANDER, DSM,CD | 130 | 13 | 16 | 1 |
| 24 10 59 | BALL, JOSEPH, BEM,CD | 140 | 00 | 00 | 1 |
| 30 10 59 | WATSON, JOHN FREDERICK, CD | 130 | 13 | 20 | 1 |
| 04 11 59 | KROGEL, WILLIAM FREDERICK, CD | 140 | 60 | 00 | 1 |
| 06 11 59 | HESELTINE, JAMES CHAPMAN, BSC EE M SC PHYSICS | 140 | 50 | 00 | 1 |
| 30 11 59 | YOUNG, JOHN ROBERT, CD | 130 | 01 | 20 | 1 |
| 01 12 59 | PEARMAN, RICHARD ALISTAIR | 140 | 60 | 00 | 1 |
| 01 12 59 | MAINER, GEORGE THOMAS, CD,BASC ME | 140 | 50 | 00 | 1 |
| 01 12 59 | KASTNER, GEORGE ALLAN, CD,BASC | 120 | 60 | 00 | 1 |
| 01 12 59 | DICENZO, COLIN DOMENIC, CD,M SCEE | 140 | 60 | 00 | 1 |
| 15 12 59 | COSTIN, FRANK WILLIAM, CD | 130 | 01 | 20 | 1 |
| 30 12 59 | LOWE, ALAN GORDON, CD | 130 | 09 | 20 | 1 |
| 31 12 59 | SHIRLEY, ALBERT, CD | 130 | 09 | 14 | 1 |
| 01 01 60 | GRAHAM, JOHN WILLIAM, CD | 130 | 17 | 14 | 1 |
| 01 01 60 | BENN, DOUGLAS HERRERT | 140 | 40 | 60 | 1 |
| 01 01 60 | LAROCHE, JOSEPH HENRI, CD,BA | 130 | 13 | 15 | 1 |
| 01 01 60 | GOUDY, JOHN, CD | 130 | 13 | 20 | 1 |
| 04 01 60 | ACKLAM, HENRY | 140 | 55 | 00 | 1 |
| 15 01 60 | PLANT, HENRY HUGH, CD | 130 | 01 | 20 | 1 |
| 15 01 60 | LECKIE, ROBERT, CD | 140 | 70 | 00 | 1 |
| 30 01 60 | MURISON, VERNON ALEXANDER, CD | 130 | 05 | 20 | 1 |
| 08 02 60 | ARNOTT, THOMAS ALEXANDER | 140 | 40 | 60 | 1 |
| 10 02 60 | ROBERTS, DAVID OWEN, CD,BSC EE | 140 | 83 | 00 | 1 |
| 19 02 60 | YOUNG, CHARLES HERBERT, CD | 140 | 40 | 60 | 1 |
| 19 02 60 | BRACKETT, OSWALD GUY, CD | 140 | 40 | 60 | 1 |
| 21 02 60 | JAMES, WALLACE ELMER, MBE,CD | 110 | 00 | 00 | 1 |

**OFFICERS ACTIVELY SERVING IN THE RCN (REGULAR FORCE)
WITH THE DATES OF THEIR SENIORITY**

| SENIORITY | NAME, DECORATIONS, AND SPECIAL QUALIFICATIONS | DESIGNATOR | SUB-SPECIALTY | SEA QUALIFICATION | CONDITION OF SERVICE |
|-----------------------------|---|------------|---------------|-------------------|----------------------|
| <u>LIEUTENANT-COMMANDER</u> | | | | | |
| 01 03 60 | WAGLAND, GRAHAM WILFRID, CD | 140 | 40 | 62 | 1 |
| 01 03 60 | MORRIS, ALLAN FRANCIS, CD | 130 | 13 | 20 | 1 |
| 01 03 60 | BALSON, NORMAN CRAIG, CD,M SC AERO | 140 | 41 | 50 | 1 |
| 01 03 60 | STOLEE, ERLING BRYNJULF, CD,BA,BSC | 130 | 01 | 20 | 1 |
| 02 03 60 | MARTIN, CHARLES RAYMOND, CD | 130 | 00 | 13 | 1 |
| 08 03 60 | CAIRNEY, JOHN DORRIAN, CD | 130 | 11 | 20 | 1 |
| 15 03 60 | BOOTH, ALAN EDWARD, CD | 130 | 30 | 13 | 1 |
| 15 03 60 | MCDONALD, DONALD ALEXANDER, CD | 130 | 13 | 14 | 1 |
| 21 03 60 | GRAY, JAMES MCGREGOR, CD | 140 | 70 | 00 | 1 |
| 26 03 60 | STUART, HARRY JACKSON, CD | 140 | 70 | 00 | 1 |
| 30 03 60 | MORTON, JOHN PATRICK, CD | 130 | 13 | 20 | 1 |
| 31 03 60 | HILL, GERALD HENRY, CD | 130 | 01 | 20 | 1 |
| 31 03 60 | SHUCKBURGH, TREVOR COLE, CD | 130 | 17 | 20 | 1 |
| 01 04 60 | CAREY, ERIC STANLEY, CD | 140 | 60 | 00 | 1 |
| 01 04 60 | DUNFEE, GEORGE OLIVER, CD | 130 | 60 | 12 | 1 |
| 01 04 60 | JOUDREY, CHARLES GEORGE, CD,BSC EE | 140 | 60 | 00 | 1 |
| 15 04 60 | KNOX, JAMES HENRY | 140 | 40 | 60 | 1 |
| 16 04 60 | WILLMAN, CLARENCE AUGUSTUS | 140 | 55 | 00 | 1 |
| 12 05 60 | THEXTON, DONALD LOUGHLIN | 130 | 01 | 20 | 1 |
| 15 05 60 | THOMPSON, MICHAEL GERARD, CD, B COMM,MBA | 140 | 70 | 00 | 1 |
| 16 06 60 | DAWSON, JAMES KEITH, CD | 110 | 00 | 03 | 1 |
| 20 06 60 | MILNE, GEORGE RALP, CD | 130 | 09 | 14 | 1 |
| 23 06 60 | WIWCHARUC, PETER GEORGE, CD | 140 | 86 | 00 | 1 |
| 23 06 60 | CANDY, ARTHUR LESLIE | 140 | 40 | 60 | 1 |
| 23 06 60 | DEAR, EDWARD VICTOR, CD | 140 | 40 | 60 | 1 |
| 23 06 60 | GRECO, VINCENT CHARLES, CD | 130 | 84 | 10 | 1 |
| 01 07 60 | READER, PETER VIVIAN | 140 | 40 | 40 | 1 |
| 13 07 60 | DONALDSON, DAVID REDFORD, CD | 130 | 15 | 20 | 1 |
| 16 07 60 | REID, JOHN MAXWELL, CD | 130 | 13 | 20 | 1 |
| 01 08 60 | CHANDLER, DEREK ALAN, CD | 130 | 41 | 80 | 1 |
| 01 08 60 | FIDDY, KEITH, CD,BSC ME | 140 | 40 | 60 | 1 |
| 01 08 60 | BLACKBURN, GERALD WILLIAM, CD, B COMM | 140 | 70 | 12 | 1 |
| 14 08 60 | WAND, DONALD JOHN, CD | 130 | 17 | 20 | 1 |
| 01 09 60 | WOOD, WILLIAM LESLIE, CD,BSC ME | 140 | 50 | 00 | 1 |
| 01 09 60 | FORD, ALAN GEOFFREY, BASC ME | 140 | 40 | 60 | 1 |
| 10 09 60 | TOOMS, ARTHUR, CD | 130 | 00 | 14 | 1 |
| 12 09 60 | YOUNG, KEITH MURRAY, CD | 130 | 09 | 20 | 1 |
| 12 09 60 | COX, PETER SAMUEL, CD | 130 | 00 | 11 | 1 |
| 15 09 60 | WHYTE, ROBERT ANDREW, CD | 130 | 33 | 15 | 1 |
| 16 09 60 | COLEGRAVE, DENIS SIDNEY, CD | 130 | 18 | 10 | 1 |
| 17 09 60 | ABRAHAM, JOHN EDWARD, CD | 130 | 00 | 10 | 1 |
| 17 09 60 | HILL, DOMINIC ROLAND, CD | 130 | 17 | 10 | 1 |
| 12 10 60 | ROSS, EDWARD RAYMOND, CD,M SCEE | 140 | 52 | 50 | 1 |
| 27 10 60 | EDWARDS, ROLAND JAMES, CD | 140 | 70 | 00 | 1 |
| 01 11 60 | ARMSTRONG, GEORGE GORDON, CD,BA | 130 | 01 | 20 | 1 |
| 01 12 60 | MACLEOD, ALLISON HUGH, CD,BA | 140 | 70 | 02 | 1 |
| 01 12 60 | OXHOLM, BENDT ALEXANDER, CD | 110 | 00 | 16 | 1 |
| 09 12 60 | SMITH, LAWRENCE WILLIAM, DSM,CD | 140 | 83 | 00 | 1 |
| 01 01 61 | BACHAND, ROBERT JOSEPH | 140 | 70 | 00 | 1 |

**OFFICERS ACTIVELY SERVING IN THE RCN (REGULAR FORCE)
WITH THE DATES OF THEIR SENIORITY**

| SENIORITY | NAME, DECORATIONS, AND SPECIAL QUALIFICATIONS | DESIGNATOR | SUB-SPECIALTY | SEA QUALIFICATION | CONDITION OF SERVICE |
|-----------------------------|---|------------|---------------|-------------------|----------------------|
| <u>LIEUTENANT-COMMANDER</u> | | | | | |
| 05 01 61 | WHITTEMORE, WALLACE DONALD, CD, BSC PHYS | 140 | 50 | 00 | 1 |
| 09 01 61 | WALKER, WILLIAM DESMOND | 130 | 00 | 17 | 1 |
| 12 01 61 | CREECH, JAMES LEWIS, CD | 130 | 09 | 20 | 1 |
| 14 01 61 | COELL, RONALD HAZLITT, CD | 130 | 33 | 14 | 1 |
| 16 01 61 | TOMLINSON, SAMUEL GEORGE, CD | 120 | 00 | 23 | 1 |
| 30 01 61 | FOREMAN, STANLEY LIDSE, CD | 140 | 40 | 60 | 1 |
| 30 01 61 | HARPER, JOHN SEYMOUR, CD | 140 | 40 | 60 | 1 |
| 06 02 61 | DUFFY, JOSEPH OLEARY, CD,BA EC | 140 | 70 | 00 | 1 |
| 06 02 61 | AVERY, DAVID AUSTIN, CD BA | 130 | 01 | 17 | 1 |
| 12 02 61 | WELBOURN, WILLIAM GEORGE, CD | 130 | 54 | 70 | 1 |
| 15 02 61 | ANDREW, JAMES VERNON | 140 | 40 | 60 | 1 |
| 22 02 61 | INGLIS, IAN CHRISTIAN, DSC,CD | 130 | 00 | 20 | 1 |
| 28 02 61 | KENNEDY, JOHN KINROSS, CD | 110 | 00 | 20 | 1 |
| 03 03 61 | GUY, ALLAN ROSS, CD | 140 | 70 | 03 | 1 |
| 10 03 61 | MALCOLM, NEIL TAYLOR, CD,BSC,BSC EE | 140 | 50 | 00 | 1 |
| 25 03 61 | SHAW, ALFRED ERNEST, CD | 140 | 70 | 00 | 1 |
| 01 04 61 | RITCHIE, ERNEST LEONARD, CD | 130 | 00 | 10 | 1 |
| 01 04 61 | WEBB, FREDERICK ARTHUR, CD | 130 | 13 | 11 | 1 |
| 03 04 61 | GUY, REX GEOFFREY, CD | 130 | 01 | 20 | 1 |
| 12 04 61 | BELL, HARRY ALLISON, CD | 140 | 40 | 27 | 1 |
| 12 04 61 | KIRBY, RICHMOND HILL, CD | 130 | 20 | 20 | 1 |
| 16 04 61 | BLAIR, LAVERNE THOMAS, CD,BSC | 130 | 09 | 10 | 1 |
| 27 04 61 | SCOTT, CHARLES JOHN, CD | 130 | 08 | 16 | 1 |
| 01 05 61 | DOUGLAS, WILLIAM ALEXANDER, MA | 130 | 01 | 20 | 1 |
| 08 05 61 | SMITH, CALVIN ALBERT, CD | 110 | 87 | 01 | 1 |
| 11 05 61 | OGILVY, CONSTANCE EILEEN, BA | 140 | 00 | 00 | 1 |
| 12 05 61 | STEWART, CLIFFORD ANDREW, CD | 130 | 09 | 12 | 1 |
| 12 05 61 | ORR, THOMAS WILLIAM, CD | 140 | 40 | 60 | 1 |
| 13 05 61 | THORNTON, JAMES RUSSELL, CD,BA | 140 | 70 | 00 | 1 |
| 19 05 61 | SIGURDSON, THOMAS AUGUST, B COMM | 140 | 70 | 00 | 1 |
| 12 06 61 | FRANCIS, EDWARD DAVID, CD | 110 | 00 | 13 | 1 |
| 12 06 61 | WILSON, MALCOLM DAVID, CD | 130 | 33 | 20 | 1 |
| 01 07 61 | ARMSTRONG, JOHN MURRAY, CD,BA MATHS | 140 | 70 | 00 | 1 |
| 15 07 61 | THOMAS, WILLIAM REGINALD | 140 | 55 | 00 | 1 |
| 17 07 61 | CLARE, WALTER STEPHEN, CD | 140 | 70 | 00 | 1 |
| 08 08 61 | BISSKY, HARRY GEORGE, CD | 140 | 60 | 00 | 1 |
| 21 08 61 | HULL, LESLIE, CD | 110 | 00 | 01 | 1 |
| 24 08 61 | JONES, JOHN PRICE | 130 | 01 | 16 | 1 |
| 04 09 61 | TATE, DAVID HENRY, CD | 110 | 88 | 12 | 1 |
| 11 09 61 | CRICKARD, FREDERICK WILLIAM | 130 | 17 | 20 | 1 |
| 21 09 61 | GEDDES, ANDRE JULES | 130 | 01 | 17 | 1 |
| 26 09 61 | MOORE, ERNEST EDWARD, CD | 130 | 18 | 10 | 1 |
| 01 10 61 | HEATON, DAVID JOHN, CD | 140 | 40 | 60 | 1 |
| 01 11 61 | BROWN, COLIN RALPH, CD | 140 | 40 | 60 | 1 |
| 01 11 61 | FITZGERALD, JAMES ONEILL, B ENG | 120 | 60 | 10 | 1 |
| 11 11 61 | CUMMING, JAMES MALCOLM, CD | 130 | 01 | 20 | 1 |
| 12 11 61 | MACKAY, ROY ALLAN, CD | 120 | 40 | 80 | 1 |
| 14 11 61 | GOSSELIN, MARC ANDRE, BA | 130 | 00 | 20 | 1 |
| 15 11 61 | HELLYER, NORMAN FRANK | 140 | 55 | 00 | 1 |
| 18 11 61 | TAYLOR, WILLIAM JAMES, CD | 130 | 00 | 12 | 1 |

**OFFICERS ACTIVELY SERVING IN THE RCN (REGULAR FORCE)
WITH THE DATES OF THEIR SENIORITY**

| SENIORITY | NAME, DECORATIONS, AND SPECIAL QUALIFICATIONS | DESIGNATOR | SUB-SPECIALTY | SEA QUALIFICATION | CONDITION OF SERVICE |
|-----------------------------|---|------------|---------------|-------------------|----------------------|
| <u>LIEUTENANT-COMMANDER</u> | | | | | |
| 26 11 61 | COTARAS, CONSTANTINE, CD | 130 | 01 | 20 | 1 |
| 26 11 61 | MCKEE, IAN FRASER | 130 | 00 | 16 | 1 |
| 01 12 61 | DUSTON, ROBERT FARNUM, B ENG | 140 | 60 | 00 | 1 |
| 09 12 61 | ONEIL, NORMAN ALPHONSUS | 140 | 70 | 00 | 1 |
| 09 12 61 | MASON, ASA RALPH, CD | 140 | 70 | 00 | 1 |
| 11 12 61 | MAINGUY, DANIEL NICHOLAS, CD | 130 | 20 | 20 | 1 |
| 16 12 61 | MCINTYRE, CAMERON GEORGE BA MATHS&PHYS | 130 | 00 | 10 | 1 |
| 25 12 61 | FAIRE, WILLIAM ARTHUR, CD | 140 | 70 | 00 | 1 |
| 26 12 61 | SWEENEY, ROGER DOUGLAS | 130 | 13 | 20 | 1 |
| 01 01 62 | TAIT, LILLIAN FRANCES, CD | 140 | 00 | 00 | 5 |
| 01 01 62 | HUXTABLE, JOHN HENRY, CD | 130 | 05 | 20 | 1 |
| 01 01 62 | CHARLTON, PETER, CD,DCAE | 140 | 41 | 50 | 1 |
| 01 01 62 | GARRAD, GERALD WILLIAM, CD | 130 | 00 | 20 | 1 |
| 14 01 62 | ORTON, RONALD ARCHER, CD | 130 | 00 | 20 | 1 |
| 23 01 62 | COPPING, WILLIAM ROSS, BSC | 140 | 70 | 00 | 1 |
| 03 02 62 | MCLAUCHLAN, CHARLES JOHN, CD,BSC ME | 140 | 40 | 60 | 1 |
| 14 02 62 | LHEUREUX, EDWARD JOSEPH, BA | 140 | 70 | 00 | 1 |
| 21 02 62 | HUGHES, ARTHUR HARRY | 140 | 60 | 50 | 1 |
| 01 03 62 | ILSLEY, CHARLES PHILLIP, BA,B COMM | 140 | 70 | 05 | 1 |
| 05 03 62 | LAMONTAGNE, JOHN CONRAD, CD,BA | 130 | 17 | 16 | 1 |
| 07 03 62 | MCNAB, DAVID ROSS, CD | 110 | 00 | 10 | 1 |
| 11 03 62 | OKROS, RICHARD DEZSO, CD | 130 | 17 | 20 | 1 |
| 11 03 62 | BANDY, CHARLES EUGENE, CD | 130 | 00 | 14 | 1 |
| 31 03 62 | TOOGOOD, JOHN DAVID, BA HIST | 140 | 70 | 02 | 1 |
| 01 04 62 | WILDSMITH, ALFRED CHARLES, CD | 140 | 40 | 60 | 1 |
| 01 04 62 | RIDDELL, STANLEY WILLIAM | 130 | 20 | 14 | 1 |
| 01 04 62 | CRUIKSHANK, DONALD JAMES, DCAE | 140 | 41 | 60 | 1 |
| 02 04 62 | ALLWOOD, FRANK CLEMENTS | 130 | 00 | 20 | 1 |
| 11 04 62 | CHASTER, WILLIAM CLARENCE, CD | 130 | 00 | 20 | 1 |
| 15 04 62 | ROBERTS, RICHARD WILLIAM, CD, BASC ME | 140 | 40 | 60 | 1 |
| 01 05 62 | PEARSON, JOHN EDWARD, CD,B COMM | 140 | 70 | 00 | 1 |
| 01 05 62 | ROSS, STIRLING MACNEILL, CD | 140 | 40 | 60 | 1 |
| 01 05 62 | RODOCANACHI, JOHN | 120 | 00 | 16 | 1 |
| 12 05 62 | RYGH, PETER RONALD, CD | 110 | 87 | 02 | 1 |
| 12 05 62 | MACINTOSH, MARGREGOR FULLERTON, CD | 130 | 06 | 20 | 1 |
| 12 05 62 | BONE, RICHARD MELBOURNE, CD | 130 | 87 | 14 | 1 |
| 16 05 62 | MCINTYRE, KEITH DONALD, CD | 140 | 40 | 60 | 1 |
| 02 06 62 | SHIELDS, AMORY RUSSELL | 140 | 70 | 00 | 1 |
| 07 06 62 | FERGUSON, JAMES FREDERICK, CD | 140 | 40 | 60 | 1 |
| 07 06 62 | BOTTOMLEY, JACK, CD | 140 | 40 | 60 | 1 |
| 16 06 62 | COLLINS, PAUL JOSEPH | 130 | 05 | 15 | 1 |
| 01 07 62 | STEBBINGS, WILFRED ROBERT, CD,BA, B COMM | 130 | 20 | 14 | 1 |
| 05 07 62 | SWAN, DOUGLAS WILLIAM, BA PSY | 140 | 70 | 00 | 1 |
| 16 07 62 | BAJKOV, ALEXANDER, CD BA ZOO | 130 | 20 | 14 | 1 |
| 25 07 62 | VANFLEET, BERNARD JAMES, CD | 130 | 87 | 11 | 1 |
| 25 07 62 | KIESER, EDWARD ALEXANDER, CD | 110 | 87 | 04 | 1 |
| 26 07 62 | FLEMING, JOHN, CD | 140 | 60 | 00 | 1 |
| 26 07 62 | BAKER, HENRY OLE, CD | 140 | 60 | 00 | 1 |
| 26 07 62 | SMYTH, RICHARD FOOTE, CD | 130 | 09 | 15 | 1 |
| 01 08 62 | WHITE, GEORGE TENNANT, CD BA | 140 | 70 | 00 | 1 |

**OFFICERS ACTIVELY SERVING IN THE RCN (REGULAR FORCE)
WITH THE DATES OF THEIR SENIORITY**

| SENIORITY | NAME, DECORATIONS, AND SPECIAL QUALIFICATIONS | DESIGNATOR | SUB-SPECIALTY | SEA QUALIFICATION | CONDITION OF SERVICE |
|-----------------------------|--|------------|---------------|-------------------|----------------------|
| <u>LIEUTENANT-COMMANDER</u> | | | | | |
| 01 08 62 | THOMAS, WALTER FRANKLIN, B COMM | 130 | 00 | 13 | 1 |
| 01 08 62 | CARMICHAEL, DONN, CD BA | 130 | 09 | 20 | 1 |
| 08 08 62 | KNOX, JOHN CHARLES, CD | 130 | 60 | 10 | 1 |
| 10 08 62 | ELLERTON, JAMES HERBERT, CD | 130 | 12 | 10 | 1 |
| 22 08 62 | GRAVES, FRANCIS JOSEPH, B COMM | 140 | 70 | 00 | 1 |
| 01 09 62 | CHORNEYKO, OLEH SIMON, CD BA | 130 | 20 | 14 | 1 |
| 16 09 62 | DUNLOP, ROY BRUCE, CD | 130 | 00 | 12 | 1 |
| 19 09 62 | MURPHY, THOMAS STANLEY BA PHYS&MATHS | 130 | 61 | 16 | 1 |
| 12 10 62 | ORME, ROBERT CLAUDE | 140 | 55 | 00 | 1 |
| 12 10 62 | MAKIN, ERIC ARTHUR, CD | 130 | 00 | 20 | 1 |
| 16 10 62 | HILTZ, JOHN SAMUEL, BSC GEOL | 130 | 20 | 10 | 1 |
| 23 10 62 | RYATT, WILLIAM ARNOLD, CD | 130 | 18 | 10 | 1 |
| 27 10 62 | HOUSTON, RODERICK MOORE, DCAE | 140 | 41 | 50 | 1 |
| 12 11 62 | HITESMAN, RICHARD IRWIN | 130 | 01 | 20 | 1 |
| 15 11 62 | HAYLEY, ALONZO LEONARD, CD | 140 | 70 | 00 | 1 |
| 17 11 62 | BROOKBANK, ALLAN HOLLAND, CD BA MATHS&PHYS | 130 | 20 | 60 | 1 |
| 27 11 62 | TRAVES, PETER JOHN, BSC MATHS&PHYS | 130 | 00 | 17 | 1 |
| 01 12 62 | BAXTER, ARTHUR MOODY, CD | 140 | 60 | 00 | 1 |
| 01 12 62 | MOORE, KENNETH WILLIAM, CD,BASC ME | 140 | 40 | 60 | 1 |
| 01 12 62 | FORMAN, GEORGE EDWARD, BASC EE | 110 | 83 | 00 | 1 |
| 12 12 62 | VIVIAN, JEROME MELVIN, CD | 140 | 41 | 50 | 1 |
| 12 12 62 | ERNST, VICTOR GARRY | 140 | 40 | 60 | 1 |
| 01 01 63 | LEMON, DENIS ERNEST | 140 | 50 | 00 | 1 |
| 01 01 63 | DONALDSON, RICHARD LOCKWOOD, CD | 130 | 00 | 20 | 1 |
| 01 01 63 | ROGGEVEEN, PAUL ADRIAN, CD | 130 | 00 | 13 | 1 |
| 01 01 63 | CHAULK, CLIFFORD GRAYDON, B ED | 130 | 00 | 14 | 1 |
| 12 01 63 | MEEK, GEOFFREY ROBERT, CD | 120 | 01 | 14 | 1 |
| 01 02 63 | SMITH, GEORGE ROBERTSON, CD,B COMM | 140 | 70 | 00 | 1 |
| 10 02 63 | DRIEGA, ALEXANDER WILLIAM, CD | 140 | 70 | 00 | 1 |
| 12 02 63 | DZIOBA, LAWRENCE ALEXANDER | 130 | 20 | 20 | 1 |
| 01 03 63 | PALMER, HAROLD, CD,BASC EE | 140 | 60 | 00 | 1 |
| 01 03 63 | LOCHEAD, DAVID SMITH, BSC EE | 140 | 60 | 00 | 1 |
| 12 03 63 | SOSNKOWSKI, JOSEPH, CD | 110 | 88 | 10 | 1 |
| 27 03 63 | ROWSE, ARTHUR WILLIAM | 130 | 30 | 14 | 1 |
| 27 03 63 | GIBBONS, ROBERT ALLAN | 140 | 41 | 60 | 1 |
| 01 04 63 | MCDONAGH, WILLIAM LAURENCE, CD | 140 | 40 | 60 | 1 |
| 01 04 63 | BOOT, NORMAN FRANK, CD | 140 | 70 | 00 | 1 |
| 01 04 63 | WAY, CLIFFORD JAMES, CD | 140 | 70 | 00 | 1 |
| 01 04 63 | MURRAY, KENNETH ROSS, BA,MBA | 140 | 70 | 00 | 1 |
| 01 04 63 | FILEWOD, DONOVAN CLEMENT, CD | 130 | 09 | 20 | 1 |
| 08 04 63 | EDWARDS, GORDON LEWIS, CD | 110 | 00 | 20 | 1 |
| 12 04 63 | PEERS, JOHN MICHAEL, CD | 130 | 20 | 14 | 1 |
| 16 04 63 | WILLIAMSON, ALBERT CLARE, CD | 110 | 87 | 00 | 1 |
| 01 05 63 | WILLIAMS, ROBERT ARTHUR, CD,BSC ME | 140 | 40 | 60 | 1 |
| 01 05 63 | NASH, JOHN PERCY, CD,B COMM | 140 | 70 | 00 | 1 |
| 12 05 63 | CAMPBELL, JOHN MUIR, CD | 130 | 09 | 16 | 1 |
| 24 05 63 | COOKE, DOUGLAS WILLIAM, CD | 140 | 83 | 00 | 1 |
| 01 06 63 | ORASUK, FRANK ANDREW, CD,BASC EE | 140 | 60 | 00 | 1 |
| 01 06 63 | SWYER, WALTER THOMAS, BSC CIVIL, BSC NAGMAE | 140 | 55 | 00 | 1 |

**OFFICERS ACTIVELY SERVING IN THE RCN (REGULAR FORCE)
WITH THE DATES OF THEIR SENIORITY**

| SENIORITY | NAME, DECORATIONS, AND SPECIAL QUALIFICATIONS | DESIGNATOR | SUB-SPECIALTY | SEA QUALIFICATION | CONDITION OF SERVICE |
|-----------------------------|---|------------|---------------|-------------------|----------------------|
| <u>LIEUTENANT-COMMANDER</u> | | | | | |
| 01 06 63 | LOURME, ERNEST PATRICK, CD | 110 | 00 | 15 | 1 |
| 12 06 63 | MARCHANT, WILLIAM THOMAS | 130 | 05 | 11 | 1 |
| 01 07 63 | RICHARDSON, HEWAT HARRY, BA EC | 140 | 70 | 00 | 1 |
| 01 07 63 | STEELE, HAROLD RAYMOND, B ED | 130 | 09 | 16 | 1 |
| 01 09 63 | GORMAN, ANDREW DRUMMOND, BSC | 130 | 20 | 13 | 1 |
| 06 09 63 | CAMPBELL, KENNETH RAYMOND, CD | 140 | 70 | 00 | 1 |
| 21 09 63 | INGRAM, DOUGLAS RAYMOND, CD | 130 | 13 | 20 | 1 |
| 23 09 63 | HEWER, JOHN DOWNIE | 110 | 00 | 01 | 1 |
| <u>LIEUTENANT</u> | | | | | |
| 01 11 51 | STYMEST, FRANCIS WILLIAM, CD | 130 | 06 | 15 | 1 |
| 17 04 52 | FERGUSON, GORDON ROWE, CD | 130 | 17 | 20 | 1 |
| 25 10 52 | SCHIEDER, RONALD ROUSSELLE | 110 | 87 | 00 | 1 |
| 01 10 53 | BOWES, ALBAN ROBERT, CD | 130 | 00 | 13 | 1 |
| 16 10 53 | FORREST, ROBERT BRAIDWOOD, CD | 110 | 00 | 00 | 1 |
| 02 11 53 | SCHROEDER, WALTER ALAN, CD | 110 | 00 | 00 | 1 |
| 09 11 53 | JONES, WILLIAM ALFRED, CD | 110 | 00 | 00 | 1 |
| 31 03 54 | TINANT, ALEXANDER PAUL, BSC EC | 130 | 05 | 17 | 1 |
| 21 04 54 | PUMPLE, GEORGE EDWARD, CD | 110 | 00 | 00 | 1 |
| 10 06 54 | WHALEN, ROBERT ANDREW | 130 | 70 | 12 | 1 |
| 12 06 54 | BREARLEY, REGINALD | 140 | 50 | 00 | 1 |
| 29 06 54 | TAYLOR, HAROLD, CD | 140 | 50 | 00 | 1 |
| 11 07 54 | STREET, DONALD MACGREGOR, B COMM | 140 | 70 | 00 | 1 |
| 23 10 54 | SMITH, ROBERT ARTHUR, CD | 130 | 17 | 16 | 1 |
| 24 10 54 | PENLEY, ANTHONY CHARLES, CD | 140 | 70 | 00 | 5 |
| 10 11 54 | COTTINGHAM, ANTHONY FREDERICK, CD | 110 | 00 | 10 | 1 |
| 08 12 54 | ELWORTHY, TERENCE | 130 | 00 | 14 | 1 |
| 15 12 54 | MCMILLEN, GERALD JOSEPH, CD | 110 | 00 | 01 | 1 |
| 01 01 55 | BONNER, ALBERT LEO, DSM, BEM, CD | 130 | 12 | 14 | 1 |
| 01 02 55 | BOUCH, IAN TREMAYNE, CD | 110 | 87 | 17 | 1 |
| 16 02 55 | WINCHESTER, NORMAN EDWIN | 110 | 00 | 01 | 1 |
| 26 02 55 | HUDSON, JOHN BARRIE | 130 | 00 | 11 | 1 |
| 10 03 55 | MILLS, JOHN DENIS, CD | 130 | 00 | 12 | 5 |
| 01 04 55 | SHOTT, ANDREW EDWARD, CD | 140 | 55 | 00 | 1 |
| 01 04 55 | HEATER, GORDON WALTER, CD | 130 | 25 | 10 | 1 |
| 02 04 55 | FARRELL, STANLEY JOSEPH, CD, BSC | 130 | 05 | 20 | 1 |

**OFFICERS ACTIVELY SERVING IN THE RCN (REGULAR FORCE)
WITH THE DATES OF THEIR SENIORITY**

| SENIORITY | NAME, DECORATIONS, AND SPECIAL QUALIFICATIONS | DESIGNATOR | SUB-SPECIALTY | SEA QUALIFICATION | CONDITION OF SERVICE |
|-------------------|---|------------|---------------|-------------------|----------------------|
| <u>LIEUTENANT</u> | | | | | |
| 23 05 55 | MORE, GERALD ARTHUR | 110 | 88 | 02 | 1 |
| 11 06 55 | FITZGERALD, MICHAEL JOHN | 130 | 00 | 17 | 1 |
| 16 06 55 | LAVIGNE, AUBREY PETER, CD | 110 | 00 | 00 | 1 |
| 01 07 55 | JONES, ROBIN ARTHUR | 130 | 00 | 20 | 1 |
| 08 07 55 | Craven, Geoffrey Hugh | 110 | 00 | 13 | 1 |
| 23 07 55 | CHANDLER, DONALD STEPHEN, CD | 110 | 00 | 16 | 1 |
| 23 07 55 | COWIE, JEFFREY CHARLES | 130 | 87 | 13 | 1 |
| 08 09 55 | ARNOTT, JOHN | 110 | 00 | 17 | 1 |
| 18 09 55 | ROGERS, DALLAS BARRE, CD | 130 | 05 | 20 | 1 |
| 21 09 55 | BROWN, BRIAN JOSEPH, CD | 130 | 13 | 10 | 1 |
| 21 09 55 | RUSHTON, FRANK EDWARD, CD | 130 | 13 | 11 | 1 |
| 02 10 55 | HOWARD, ARTHUR PERCY | 130 | 12 | 20 | 1 |
| 02 10 55 | FENN, FRANK | 130 | 12 | 20 | 1 |
| 09 10 55 | LINDSAY, JAMES THOMAS, CD | 130 | 00 | 15 | 1 |
| 17 10 55 | BRODEUR, NIGEL DAVID | 130 | 20 | 17 | 1 |
| 20 10 55 | SAGAR, ALAN, CD | 130 | 30 | 10 | 1 |
| 26 10 55 | JOYCE, DONALD RALPH, BSC | 140 | 70 | 03 | 1 |
| 01 11 55 | DOUGAN, ROBERT BENJAMIN, B PHE, BA | 130 | 05 | 11 | 1 |
| 01 11 55 | WATSON, GERALD EDWARD, CD | 110 | 00 | 12 | 1 |
| 07 11 55 | FAIRBAIRN, SIDNEY JOHN, CD | 110 | 00 | 13 | 1 |
| 23 11 55 | ZBITNEW, LEONARD THOMAS | 110 | 00 | 00 | 1 |
| 01 12 55 | WILLIS, FRANK CECIL | 110 | 00 | 11 | 1 |
| 01 12 55 | TREMBLAY, MAURICE HENRY, BA POL SC | 120 | 00 | 16 | 1 |
| 08 12 55 | ARKELL, THOMAS CLIVE | 130 | 00 | 10 | 1 |
| 08 12 55 | SHERWOOD, FREDERICK CHARLES | 130 | 87 | 13 | 1 |
| 16 12 55 | MCCALL, MICHAEL SCOTT | 110 | 00 | 04 | 1 |
| 16 12 55 | ARNOLD, JOHN MARTIN | 110 | 88 | 00 | 1 |
| 17 12 55 | BOIVIN, NEIL RONALD | 120 | 00 | 16 | 1 |
| 17 12 55 | HALL, WILLIAM HENRY | 130 | 09 | 21 | 1 |
| 17 12 55 | SMITH, DONALD HUGH, BSC | 140 | 40 | 60 | 1 |
| 01 01 56 | KIELY, DOROTHY JUNE | 140 | 00 | 00 | 1 |
| 01 01 56 | SEARLE, JOHN VICTOR | 110 | 00 | 10 | 1 |
| 14 01 56 | WOODBURY, JOHN LLOYD, CD | 130 | 00 | 20 | 1 |
| 14 01 56 | STANFORD, GERALD BERTRAM | 130 | 00 | 20 | 1 |
| 16 01 56 | WILLIAMS, DAVID FREDERICK, CD | 110 | 00 | 04 | 1 |
| 21 01 56 | BAKER, BRUCE EUGENE | 110 | 00 | 03 | 1 |
| 01 02 56 | GALLANT, JOSEPH ISADORE, BA | 110 | 00 | 15 | 1 |
| 02 02 56 | SEYMOUR, CHRISTOPHER MICHAEL | 130 | 09 | 16 | 1 |
| 03 02 56 | CARLYLE, ROBERT WILLIAM, BA | 130 | 33 | 13 | 1 |
| 06 02 56 | HUNTER, RAWLEY GERRARD, B COMM | 140 | 70 | 00 | 1 |
| 16 02 56 | ROGERS, ROBERT LIONEL, CD | 110 | 00 | 03 | 1 |
| 21 02 56 | PERRAULT, DONALD JOSEPH | 110 | 00 | 00 | 1 |
| 23 02 56 | HUMBLE, CECIL HOBSON, CD | 130 | 18 | 10 | 1 |
| 01 03 56 | EYRE, THOMAS ARNOLD | 140 | 41 | 50 | 1 |
| 01 03 56 | FRASER, IAN ROBERT, BA HIST | 140 | 70 | 00 | 1 |
| 06 03 56 | WATT, ROBIN ANTHONY | 110 | 87 | 00 | 1 |
| 06 03 56 | THIBAUT, LAURENT JOSEPH, CD | 140 | 70 | 00 | 1 |
| 06 03 56 | CORMACK, BRUCE, CD | 140 | 70 | 02 | 1 |
| 06 03 56 | MCARTHUR, GABRIEL EYRLE | 110 | 00 | 03 | 1 |
| 01 04 56 | SATCHWELL, ALEXANDER THOMAS, CD | 140 | 40 | 61 | 1 |
| 01 04 56 | SMYTH, FRANCIS VALENTINE, CD | 140 | 70 | 00 | 1 |

**OFFICERS ACTIVELY SERVING IN THE RCN (REGULAR FORCE)
WITH THE DATES OF THEIR SENIORITY**

| SENIORITY | NAME, DECORATIONS, AND SPECIAL QUALIFICATIONS | DESIGNATOR | SUB-SPECIALTY | SEA QUALIFICATION | CONDITION OF SERVICE |
|-------------------|---|------------|---------------|-------------------|----------------------|
| <u>LIEUTENANT</u> | | | | | |
| 01 04 56 | ANDERSON, ENSLIE LEON, CD | 130 | 13 | 10 | 1 |
| 01 04 56 | BOYD, PERCY ALLAN, CD | 130 | 17 | 20 | 1 |
| 01 04 56 | PITTS, JOHN MAURICE, CD | 140 | 50 | 00 | 1 |
| 01 04 56 | MACKENZIE, JAMES ROBERT, CD | 140 | 86 | 00 | 1 |
| 01 04 56 | WILLIAMS, JAMES MURRAY | 130 | 87 | 13 | 1 |
| 02 04 56 | REID, JOHN MCCAMMON, CD | 130 | 12 | 16 | 1 |
| 03 04 56 | GARDNER, PETER ALAN | 140 | 70 | 02 | 1 |
| 08 04 56 | COOMBS, REGINALD ARTHUR | 130 | 20 | 10 | 1 |
| 15 04 56 | INGLIS, JAMES ALLEN | 140 | 40 | 60 | 1 |
| 17 04 56 | VALLEVAND, WILLIAM RONALD, CD | 130 | 00 | 13 | 1 |
| 01 05 56 | DEAKIN, THOMAS ALLEN, CD, BASC ME | 130 | 51 | 10 | 1 |
| 02 05 56 | WAINMAN-WOOD, ANTHONY | 130 | 00 | 20 | 1 |
| 02 05 56 | WILCOX, HAROLD RUSSELL | 130 | 09 | 10 | 1 |
| 17 05 56 | SLOAN, WALTER SMALL, CD | 110 | 00 | 00 | 1 |
| 20 05 56 | ELDRIDGE, RICHARD HARVEY, CD | 130 | 16 | 12 | 1 |
| 01 06 56 | COSTAR, RONALD ORRAL, CD, BSC EE | 130 | 60 | 10 | 1 |
| 01 06 56 | BEAMENT, GERALD ARTHUR, BA EC | 140 | 70 | 02 | 1 |
| 02 06 56 | GODBOUT, JOSEPH PAUL, CD | 130 | 00 | 12 | 1 |
| 06 06 56 | DUNN, JAMES HOWARD, CD | 110 | 00 | 00 | 1 |
| 11 06 56 | TILL, JOHN CLAYTON, BA | 130 | 09 | 15 | 1 |
| 14 06 56 | CAMERON, MERVYN DEE, B ED | 130 | 09 | 14 | 1 |
| 21 06 56 | MCLENNAN, IAN DUNCAN | 140 | 87 | 00 | 1 |
| 02 07 56 | DAWSON, RICHARD MILES | 130 | 00 | 11 | 1 |
| 02 07 56 | VALIQUETTE, JOSEPH BRIAN | 130 | 00 | 11 | 1 |
| 11 07 56 | GOODFELLOW, FREDERIC WILLIAM | 110 | 00 | 50 | 5 |
| 14 07 56 | OTTO, HAROLD HOWARD, B ENG ME, NAV E | 140 | 40 | 60 | 1 |
| 15 07 56 | DONISON, WESLEY, CD | 140 | 70 | 00 | 1 |
| 15 07 56 | GURNEY, STRANG LAMONT | 130 | 26 | 10 | 1 |
| 01 08 56 | WAGNER, ALBERT HAROLD | 140 | 40 | 60 | 1 |
| 01 08 56 | WHITMAN, DONALD DAVID, B ENG EE | 130 | 61 | 10 | 1 |
| 01 08 56 | HUNTER, EDGAR ROSS, CD | 110 | 87 | 02 | 1 |
| 01 08 56 | PENGELLY, DAVID GEORGE, BSC | 140 | 70 | 00 | 1 |
| 15 08 56 | BOLT, GEORGE MILLER | 140 | 40 | 60 | 1 |
| 01 09 56 | SWIM, DAVID MACALLISTER, BA EC, B ED | 140 | 70 | 00 | 5 |
| 01 09 56 | HASLETT, NORMAN JOHN, BASC EE | 140 | 83 | 00 | 1 |
| 01 09 56 | JARDINE, FREDERICK DUNCAN, BSC EE | 140 | 60 | 00 | 1 |
| 02 09 56 | OLIPHANT, DAVID ALEXANDER | 110 | 00 | 01 | 1 |
| 03 09 56 | SMITH, MICHAEL ALWYN | 130 | 00 | 10 | 1 |
| 23 09 56 | BUCHANAN, JOHN WALTER, CD | 140 | 60 | 00 | 1 |
| 23 09 56 | THOMSON, DAVID JAMES, CD | 130 | 13 | 15 | 1 |
| 02 10 56 | POLLARD, THOMAS WILLIAM | 110 | 00 | 00 | 1 |
| 18 10 56 | SMALLWOOD, JOHN WARREN | 130 | 05 | 17 | 1 |
| 01 11 56 | STONE, RICHARD EDGAR | 140 | 40 | 60 | 1 |
| 01 11 56 | ELSON, JAMES BRYAN | 120 | 00 | 10 | 1 |
| 01 11 56 | ROBERTSON, BRUCE WILLIAM, CD, B COMM | 140 | 70 | 00 | 1 |
| 23 11 56 | HANNAM, JACK, CD | 130 | 17 | 16 | 1 |
| 01 12 56 | CAMPBELL, ROBERT GOLDIE | 130 | 09 | 10 | 1 |
| 02 12 56 | CLARK, DONALD STANLEY | 110 | 00 | 15 | 1 |
| 09 12 56 | CHIDDENTON, DOUGLAS LESLIE | 110 | 00 | 00 | 1 |
| 09 12 56 | STEGEN, JAMES WILLIAM, CD | 110 | 00 | 16 | 1 |
| 24 12 56 | SMITH, EDWARD WALTER | 110 | 00 | 00 | 1 |
| 24 12 56 | ANDERSON, ALEXANDER JAMES | 110 | 00 | 00 | 1 |
| 28 12 56 | HAYWARD, TREVOR STEPHEN | 130 | 00 | 16 | 1 |
| 01 01 57 | MAURO, GLORIA ROSE | 140 | 00 | 00 | 1 |

**OFFICERS ACTIVELY SERVING IN THE RCN (REGULAR FORCE)
WITH THE DATES OF THEIR SENIORITY**

| SENIORITY | NAME, DECORATIONS, AND SPECIAL QUALIFICATIONS | DESIGNATOR | SUB-SPECIALTY | SEA QUALIFICATION | CONDITION OF SERVICE |
|-------------------|---|------------|---------------|-------------------|----------------------|
| <u>LIEUTENANT</u> | | | | | |
| 01 01 57 | CUNNINGHAM, ELEANOR MARY | 140 | 00 | 00 | 1 |
| 01 01 57 | MASSIE, BRUCE ALEXANDER | 130 | 00 | 12 | 1 |
| 06 01 57 | RIDEOUT, ALLAN JAMES, CD | 130 | 00 | 14 | 1 |
| 09 01 57 | BEUTEL, HARRY WALTER | 110 | 00 | 00 | 1 |
| 16 01 57 | HARWOOD, JOHN | 130 | 05 | 13 | 1 |
| 01 02 57 | WILSON, RICHARD TINNING | 130 | 00 | 17 | 1 |
| 01 02 57 | LARGE, JOHN DONALD | 130 | 05 | 16 | 1 |
| 01 02 57 | VOLKER, RUSSELL JAMES, CD,B COMM | 140 | 70 | 03 | 1 |
| 01 02 57 | NICOL, ANDREW JAMES, CD,BA | 140 | 70 | 03 | 1 |
| 01 02 57 | GRAHAM, JOHN UMSTEAD, CD,BSC EE | 130 | 61 | 00 | 1 |
| 08 02 57 | HAWRYSH, FREDERICK JOHN | 130 | 87 | 16 | 1 |
| 08 02 57 | BISSELL, ROBERT DICKSON | 110 | 87 | 04 | 1 |
| 24 02 57 | BROWN, KENNETH FREDERICK | 130 | 87 | 13 | 1 |
| 24 02 57 | SAUNDERS, GARY ROLLITT | 110 | 00 | 01 | 1 |
| 25 02 57 | HAYES, WILLIAM RONALD | 140 | 40 | 60 | 1 |
| 27 02 57 | RUSSELL, HAROLD BARRY, BA,MBA | 130 | 00 | 12 | 1 |
| 01 03 57 | MCKEY, KEITH GEORGE, BSC EE | 140 | 60 | 00 | 1 |
| 01 03 57 | WILLSON, ROBERT ASHTON | 130 | 00 | 13 | 1 |
| 01 03 57 | ALLAN, JOHN, CD,BSC EE | 130 | 61 | 13 | 1 |
| 01 03 57 | MCDONALD, GARTH MURRAY, BSC EE | 140 | 60 | 00 | 1 |
| 13 03 57 | JACKSON, DONALD GORDON | 140 | 87 | 00 | 5 |
| 16 03 57 | BOWIE, DOUGLAS JOHN | 130 | 20 | 16 | 1 |
| 24 03 57 | BAIRD, ROBERT DAVID | 110 | 00 | 10 | 1 |
| 24 03 57 | BANNISTER, HENRY LYLE | 110 | 00 | 02 | 1 |
| 25 03 57 | COPELAND, THOMAS HENRY, CD | 110 | 00 | 00 | 1 |
| 01 04 57 | STEED, ARNOLD LYALL, CD | 140 | 70 | 00 | 1 |
| 01 04 57 | CLARK, FREDERICK GORDON, B COMM | 140 | 70 | 00 | 1 |
| 13 04 57 | ROSS, DONALD NORMAN, BA | 140 | 70 | 00 | 1 |
| 30 04 57 | SHACKELL, STEWARD WILLIS | 130 | 33 | 11 | 1 |
| 01 05 57 | JEKYLL, ROBERT GAMMELL | 140 | 41 | 50 | 1 |
| 01 05 57 | LARKIN, ERNEST BENNET, CD,B COMM | 140 | 70 | 00 | 1 |
| 01 05 57 | PETERS, ARTHUR DAVID, BSC EE | 140 | 83 | 00 | 1 |
| 01 05 57 | ONEILL, JOHN DENIS, CD,B ENG ME | 140 | 40 | 60 | 1 |
| 01 05 57 | OWER, WILLIAM NORMAN, CD,BASC ME | 140 | 40 | 60 | 1 |
| 05 05 57 | KAY, JEROME LEO, CD | 130 | 12 | 16 | 1 |
| 10 05 57 | CLARKIN, LEO AENEAS, B COMM | 140 | 70 | 00 | 5 |
| 16 05 57 | NEILLY, DONALD JAMES | 110 | 00 | 00 | 1 |
| 22 05 57 | DWYER, RITA KATHERINE, BA | 140 | 00 | 00 | 5 |
| 23 05 57 | LUKE, JAMES KENNETH, CD | 130 | 17 | 10 | 1 |
| 25 05 57 | MCNISH, ROBERT WILLIAM | 110 | 87 | 04 | 1 |
| 01 06 57 | FORTIER, PETER CHARLES, BA | 140 | 70 | 00 | 1 |
| 25 06 57 | DAVIS, RICHARD BEDFORD | 110 | 00 | 00 | 1 |
| 01 07 57 | SMITH, GORDON FREDERICK | 140 | 40 | 60 | 1 |
| 01 07 57 | CULLWICK, ROBERT ALAN | 120 | 00 | 10 | 1 |
| 10 07 57 | HAWTHORNE, ALAN, CD | 110 | 00 | 12 | 1 |
| 10 07 57 | OGDEN, NORMAN JAMES | 110 | 00 | 00 | 1 |
| 11 07 57 | MUNRO, DANIEL EDWARD | 110 | 00 | 00 | 1 |
| 20 07 57 | BRAIN, WALTER RAYMOND, CD | 130 | 18 | 11 | 1 |
| 21 07 57 | ANDERSON, FRANCIS ROMAN, MASC EE | 140 | 83 | 00 | 1 |
| 25 07 57 | CRUDDAS, EDWARD, CD | 130 | 87 | 15 | 1 |
| 29 07 57 | CAMPBELL, JOHN | 140 | 70 | 00 | 1 |
| 10 08 57 | KNAPP-FISHER, ROBERT CHRISTOPHER BA ZOOLOGICAL | 130 | 00 | 13 | 1 |
| 16 08 57 | VANSICKLE, GERALD EUGENE | 130 | 00 | 10 | 1 |
| 20 08 57 | CARMODY, DARELL MILLER | 130 | 01 | 15 | 1 |
| 06 09 57 | WALZAK, ALBERT JOSEPH, BA | 130 | 00 | 10 | 1 |

**OFFICERS ACTIVELY SERVING IN THE RCN (REGULAR FORCE)
WITH THE DATES OF THEIR SENIORITY**

| SENIORITY | NAME, DECORATIONS, AND SPECIAL QUALIFICATIONS | DESIGNATOR | SUB-SPECIALTY | SEA QUALIFICATION | CONDITION OF SERVICE |
|-------------------|---|------------|---------------|-------------------|----------------------|
| <u>LIEUTENANT</u> | | | | | |
| 09 09 57 | BABCOOKE, MELVILLE HOWARD | 110 | 00 | 00 | 1 |
| 11 09 57 | JOHNSTON, GERALD EUGENE, BA HIST | 140 | 70 | 00 | 1 |
| 12 09 57 | ANDERSON, NORMAN GEORGE, CD | 130 | 17 | 12 | 1 |
| 12 09 57 | PAKENHAM, NORMAN BRUCE, CD | 130 | 18 | 12 | 1 |
| 16 09 57 | ATWOOD, WILLIAM HOBART | 140 | 41 | 60 | 1 |
| 16 09 57 | COOKE, WILLIAM BRUCE, BASC ME | 140 | 40 | 60 | 1 |
| 01 10 57 | SUTHERLAND, RAYMOND MCLEOD, B COMM | 140 | 70 | 00 | 1 |
| 07 10 57 | MILHOMME, LEANDRE LAURENT | 110 | 00 | 00 | 1 |
| 30 10 57 | DEWAR, SANDY KEITH | 110 | 00 | 17 | 1 |
| 01 11 57 | BARNHOUSE, PAT DOUGLAS BASC ENG PHYS | 140 | 60 | 00 | 1 |
| 15 11 57 | BARRINGER, RAYMOND HORACE, CD | 140 | 70 | 00 | 1 |
| 15 11 57 | SHEEDY, KENNETH PATRICK, CD | 110 | 00 | 00 | 1 |
| 30 11 57 | NANTEL, ROGER DECHAUNAC | 110 | 00 | 00 | 7 |
| 30 11 57 | MONKHOUSE, WILLIAM LESLIE | 110 | 00 | 10 | 1 |
| 01 12 57 | KOURI, PETER ANTHONY | 140 | 60 | 00 | 1 |
| 01 01 58 | SCOTT, ELIZABETH OLIVE, BA | 140 | 00 | 00 | 1 |
| 03 01 58 | FINLAY, FERGUSON | 140 | 55 | 00 | 5 |
| 10 01 58 | MAGINLEY, CHARLES DOUGLAS | 130 | 05 | 20 | 1 |
| 15 01 58 | NICKSON, GEORGE ERRINGTON | 110 | 00 | 00 | 1 |
| 17 01 58 | HOTSENPILLER, WILLIAM BRIAN | 130 | 41 | 82 | 1 |
| 30 04 58 | GRUBER, JOHN ALFRED | 140 | 41 | 60 | 1 |
| 17 01 58 | TATEISHI, JAMES | 140 | 41 | 62 | 1 |
| 28 01 58 | GRANT, ROBERT CLARK | 130 | 00 | 11 | 1 |
| 15 02 58 | HOUSTON, ALEXANDER THOMSON | 130 | 00 | 15 | 1 |
| 15 02 58 | FRASER, DONALD GORDON | 110 | 00 | 10 | 1 |
| 15 02 58 | CALDWELL, GEORGE ARTHUR | 110 | 00 | 00 | 1 |
| 24 02 58 | KILBRIDE, GERALD JOHN, BA | 130 | 00 | 10 | 1 |
| 26 02 58 | MACGILLIVRAY, DARROCH NORMAN | 130 | 00 | 14 | 1 |
| 02 03 58 | CARON, JACQUES CLAUDE, B COMM | 140 | 70 | 00 | 1 |
| 11 03 58 | PROWSE, NORMAN ANDREW, CD | 130 | 30 | 11 | 1 |
| 11 03 58 | HAYES, BRUCE EDWIN | 130 | 01 | 17 | 1 |
| 16 03 58 | CAPERIN, RONALD GORDON, BASC ME | 120 | 40 | 70 | 1 |
| 24 03 58 | MIDDLETON, MORLEY JAMES, CD | 130 | 13 | 14 | 1 |
| 01 04 58 | HOPE, DONALD BATEMAN | 130 | 30 | 10 | 1 |
| 01 04 58 | PERCY, HERBERT ROLAND | 140 | 40 | 16 | 1 |
| 01 04 58 | GUNNING, CHARLES THEODORE | 120 | 40 | 70 | 1 |
| 11 04 58 | FORREST, LEONARD | 130 | 01 | 20 | 1 |
| 21 04 58 | LUKE, ROBERT JOHN | 130 | 00 | 20 | 1 |
| 23 04 58 | DEXTER, JACK, BSC ME | 140 | 40 | 60 | 1 |
| 01 05 58 | PINET, JOSEPH EDGAR, CD, B COMM | 140 | 70 | 00 | 1 |
| 01 05 58 | BERRYMAN, BRIAN JOHN, B COMM | 140 | 70 | 00 | 1 |
| 16 05 58 | PERCY, ARTHUR MONTAGUE, CD | 140 | 41 | 61 | 1 |
| 16 05 58 | WHITE, FREDERICK ANDREW | 110 | 00 | 00 | 1 |
| 01 06 58 | BRACE, YORK, CD | 140 | 70 | 00 | 1 |
| 01 06 58 | BROWN, DONALD JEREMY | 120 | 40 | 80 | 1 |
| 04 06 58 | WILLIAMS, VICTOR ARTHUR | 110 | 00 | 00 | 1 |
| 10 06 58 | LEMMEY, RICHARD GARRY, B COMM | 140 | 70 | 00 | 1 |
| 14 06 58 | BALL, ERNEST CHARLES, BA | 140 | 52 | 50 | 1 |

**OFFICERS ACTIVELY SERVING IN THE RCN (REGULAR FORCE)
WITH THE DATES OF THEIR SENIORITY**

| SENIORITY | NAME, DECORATIONS, AND SPECIAL QUALIFICATIONS | DESIGNATOR | SUB-SPECIALTY | SEA QUALIFICATION | CONDITION OF SERVICE |
|-------------------|--|------------|---------------|-------------------|----------------------|
| <u>LIEUTENANT</u> | | | | | |
| 15 06 58 | YANOW, ROBERT DEMYTRE, BA MATH | 130 | 20 | 20 | 1 |
| 16 06 58 | TISDALL, CHARLES PATRICK | 140 | 41 | 50 | 1 |
| 19 06 58 | GEALE, ROBERT EDWARD, CD | 130 | 87 | 11 | 1 |
| 21 06 58 | FOSTER, KENNETH SINCLAIR | 130 | 20 | 14 | 1 |
| 01 07 58 | COOK, DONALD GLENN | 110 | 00 | 00 | 1 |
| 01 07 58 | PLANT, JOHN BERTRAND | 140 | 40 | 60 | 1 |
| 04 07 58 | WATERMAN, KENNETH DONALD | 110 | 00 | 00 | 1 |
| 11 07 58 | TATE, MAURICE | 120 | 30 | 10 | 1 |
| 29 07 58 | SHEARLY, GORDON RAMSAY | 120 | 00 | 10 | 1 |
| 01 08 58 | COMEAU, GUY JOSEPH, BA MATHS | 130 | 00 | 10 | 1 |
| 01 08 58 | BROUGHTON, WILLIAM JOSEPH, BASC ME | 140 | 55 | 00 | 1 |
| 01 08 58 | MOYER, GORDON STANLEY | 140 | 41 | 60 | 1 |
| 04 08 58 | DEMPSTER, MARSHALL BROCK | 110 | 00 | 12 | 1 |
| 08 08 58 | SIDDONS, JOHN NIMMO, CD | 130 | 08 | 12 | 1 |
| 13 08 58 | ELRINGTON, MICHAEL NICOLAS | 130 | 05 | 11 | 1 |
| 21 08 58 | DAVEY, WILLIAM ARTHUR | 130 | 00 | 10 | 1 |
| 01 09 58 | MACLELLAN, HUGH FRANCIS, B COMM | 140 | 70 | 00 | 1 |
| 01 09 58 | STEPHENS, THOMAS VYVYAN, CD, BSC EE | 140 | 61 | 00 | 1 |
| 01 09 58 | BURMAN, HOWARD WALTER, CD, BSC EE | 140 | 60 | 00 | 1 |
| 01 09 58 | MATHEWSON, JOHN WILSON, BASC EE | 140 | 60 | 00 | 1 |
| 01 09 58 | BAKER, DEREK HOWARD, CD, BSC EE | 140 | 60 | 00 | 1 |
| 04 09 58 | TURNER, THOMAS WRIGHT | 110 | 00 | 00 | 7 |
| 05 09 58 | BUSBY, ROY VICTOR | 130 | 30 | 10 | 1 |
| 15 09 58 | KING, CLIFFORD RONALD | 140 | 70 | 00 | 1 |
| 19 09 58 | DOWN, FRANKLIN ARTHUR | 110 | 00 | 00 | 1 |
| 19 09 58 | JUDGE, NEIL WELLINGTON | 110 | 00 | 00 | 1 |
| 26 09 58 | CRUICKSHANK, ROBERT DOUGLAS | 140 | 70 | 00 | 1 |
| 26 09 58 | SCOTT-MONCRIEFF, NIGEL DAVID | 130 | 00 | 10 | 1 |
| 07 10 58 | PURVIS, ALEXANDER ALFRED, MASC EE | 140 | 55 | 00 | 1 |
| 10 10 58 | MIMNAGH, JAMES GIBSON, CD | 140 | 60 | 00 | 1 |
| 11 10 58 | BUCHAN, JAMES DENIS, CD | 130 | 00 | 14 | 1 |
| 14 10 58 | BOYLE, CHARLES | 130 | 00 | 14 | 1 |
| 16 10 58 | GILLILAND, LORNE MELVIN | 130 | 00 | 10 | 1 |
| 20 10 58 | JOBBORN, FRANKLIN EDWARD, CD | 130 | 83 | 10 | 1 |
| 01 11 58 | SAINT-LAURENT, LAURENCE EUDORE, CD, M SC NA6MAE | 140 | 55 | 00 | 1 |
| 02 11 58 | HANLON, RONALD LEO | 140 | 55 | 00 | 1 |
| 02 11 58 | AUSTIN, WILLIAM GEORGE, CD | 110 | 00 | 10 | 1 |
| 11 11 58 | CHUPICK, MICHAEL LAWRENCE, B ED, BA HIST | 140 | 70 | 00 | 1 |
| 16 11 58 | BENNETT, GEORGE DAVID | 140 | 41 | 13 | 1 |
| 27 11 58 | FRAMPTON, JOHN DOUGLAS | 110 | 00 | 00 | 5 |
| 01 12 58 | MACE, RONALD THOMAS | 140 | 40 | 60 | 1 |
| 05 12 58 | MACCULLOUGH, HAROLD ALLAN, CD | 140 | 70 | 00 | 1 |
| 05 12 58 | ALLEN, ALBERT ARTHUR, CD | 140 | 70 | 00 | 1 |
| 11 12 58 | HERRNDORF, FREDERIK WILHELM | 130 | 00 | 10 | 1 |
| 16 12 58 | BRADY, EDWARD CLARABUT, BASC ME | 130 | 51 | 70 | 1 |
| 01 01 59 | DOUPE, ALMA LORRAINE | 140 | 00 | 00 | 1 |
| 01 01 59 | KEARNS, SHEILA ANGELA | 140 | 00 | 00 | 1 |
| 01 01 59 | BEDARD, PAUL, DSM, CD | 140 | 70 | 00 | 1 |
| 01 01 59 | ANDREWS, VICTOR ALFRED, BSC ME | 140 | 40 | 60 | 1 |
| 01 01 59 | KIRK, PETER ANTHONY, BASC EE | 120 | 60 | 10 | 1 |
| 11 01 59 | CAVAN, LEONARD JOSEPH, CD | 130 | 00 | 10 | 1 |
| 15 01 59 | WILSON, ROGER JAMES | 140 | 40 | 60 | 1 |
| 01 02 59 | COULTER, DONALD MERVIN, BASC ME | 140 | 40 | 60 | 1 |

**OFFICERS ACTIVELY SERVING IN THE RCN (REGULAR FORCE)
WITH THE DATES OF THEIR SENIORITY**

| SENIORITY | NAME, DECORATIONS, AND SPECIAL QUALIFICATIONS | DESIGNATOR | SUB-SPECIALTY | SEA QUALIFICATION | CONDITION OF SERVICE |
|-------------------|---|------------|---------------|-------------------|----------------------|
| <u>LIEUTENANT</u> | | | | | |
| 12 02 59 | ROBERTSON, NEIL STUART | 110 | 00 | 00 | 1 |
| 14 02 59 | MACRAE, JOHN EWEN | 130 | 00 | 12 | 1 |
| 16 02 59 | MORRIS, ARTHUR, CD | 140 | 40 | 60 | 1 |
| 16 02 59 | OCONNOR, MICHAEL JOHN, CD BSC ME | 140 | 41 | 50 | 1 |
| 16 02 59 | WALTON, FREDERICK RAYMOND, BASC ME | 140 | 40 | 60 | 1 |
| 21 02 59 | DRAGE, PETER JOHN | 130 | 00 | 10 | 1 |
| 28 02 59 | CLARKE, RITCHIE LAWRENCE, B COMM | 130 | 00 | 16 | 1 |
| 28 02 59 | MEASURES, MICHAEL ASHLEY, BA | 140 | 70 | 00 | 5 |
| 01 03 59 | MACNEIL, HUGH MALCOLM | 130 | 00 | 10 | 1 |
| 01 03 59 | CORNEIL, JOHN ROBIN | 130 | 00 | 13 | 1 |
| 01 03 59 | DRUMMOND, THOMAS GEORGE, BASC ME | 140 | 41 | 50 | 1 |
| 06 03 59 | FREILL, GERALD GEORGE | 130 | 00 | 10 | 1 |
| 11 03 59 | WOOD, JAMES CRILLY | 120 | 00 | 11 | 1 |
| 13 03 59 | HOLLAND, JOHN THOMAS | 130 | 00 | 16 | 1 |
| 20 03 59 | BRADLEY, GORDON STANLEY, BA HIST | 140 | 70 | 00 | 5 |
| 21 03 59 | MURRAY, SHERMAN EDWIN | 110 | 00 | 00 | 1 |
| 28 03 59 | NUGENT, DESMOND FRANCIS | 130 | 00 | 20 | 1 |
| 10 04 59 | KNIGHT, JOHN ALEXANDER, CD | 140 | 60 | 00 | 1 |
| 16 04 59 | BOYLE, DENIS RICHARD | 140 | 40 | 60 | 1 |
| 20 04 59 | BRAIN, SYDNEY FRANCIS, CD | 130 | 18 | 14 | 1 |
| 21 04 59 | TEMPLE, LEOFRIC GRENVILLE | 120 | 00 | 10 | 1 |
| 11 05 59 | LAFONTAINE, LAURENCE MICHAEL | 130 | 30 | 10 | 1 |
| 16 05 59 | SARGENT, WILLIAM CARL, CD,BSC ME | 140 | 55 | 00 | 1 |
| 16 05 59 | ROUSHORN, CHARLES DALE, CD,BSC ME | 140 | 55 | 00 | 1 |
| 06 06 59 | JOHNSTON, DAVID STEWART | 130 | 00 | 10 | 1 |
| 11 06 59 | HALLAS, HENRY GEORGE, BASC EE | 140 | 60 | 00 | 1 |
| 01 07 59 | MALLABONE, CATHERINE MAVIS, B ED | 140 | 00 | 00 | 5 |
| 01 07 59 | GOWER, DOROTHY MAY | 140 | 00 | 00 | 1 |
| 01 07 59 | NEVILLE, RONALD WILLARD, BASC ME | 140 | 41 | 50 | 1 |
| 01 07 59 | WASHBROOK, LARRY HENRY | 110 | 00 | 00 | 1 |
| 01 07 59 | JACKSON, GEORGE HENRY | 120 | 00 | 10 | 1 |
| 14 07 59 | FERGUSON, IAN ROBERT | 110 | 00 | 10 | 1 |
| 16 07 59 | FERGUSON, ELDON JAMES | 140 | 40 | 60 | 1 |
| 26 07 59 | POIRIER, CHARLES FREDERICK | 110 | 00 | 00 | 1 |
| 31 07 59 | CAIRNS, ALLEN NEWTON | 130 | 00 | 10 | 5 |
| 01 08 59 | DRENT, JAN JANSZ, BA | 100 | 00 | 74 | 1 |
| 01 09 59 | ENGH, IAN BAXTER, BASC ME | 140 | 55 | 00 | 1 |
| 01 09 59 | PLAWSKI, GEORGE EUGENE | 110 | 00 | 00 | 1 |
| 01 09 59 | ROSS, RALPH GERALD, B ENG ME | 140 | 50 | 00 | 1 |
| 01 09 59 | LOGAN, RALPH ARCHIBALD | 110 | 00 | 10 | 1 |
| 11 09 59 | BINNIE, RONALD STUART | 130 | 00 | 10 | 1 |
| 11 09 59 | BARRETT, NEIL ARCHIBALD, B ENG EE | 140 | 60 | 00 | 1 |
| 11 09 59 | CROW, CLIFFORD JAMES | 120 | 00 | 13 | 1 |
| 15 09 59 | HUSBAND, ARCHIBALD CHAPMAN | 140 | 40 | 60 | 1 |
| 01 10 59 | COUTTS, HARRY RICHARD | 140 | 40 | 60 | 1 |
| 01 10 59 | CURLEIGH, COLIN MACDONALD | 110 | 00 | 10 | 1 |
| 12 10 59 | LANGLOIS, REAL JOSEPH, CD | 140 | 83 | 00 | 1 |
| 01 11 59 | ARSENAULT, RAYMOND JOSEPH, BA BASC EE | 140 | 83 | 00 | 1 |
| 01 11 59 | BARKLEY, KENNETH JOHN, BSC ME | 140 | 52 | 60 | 1 |
| 02 11 59 | BURNIP, RICHARD LAWS | 130 | 00 | 10 | 1 |
| 06 11 59 | MCNEILLY, WILLIAM ROBERT, BASC ME | 140 | 55 | 00 | 1 |
| 11 12 59 | MACPHERSON, HUGH ALEXANDER, B ENG EE | 140 | 60 | 00 | 5 |

**OFFICERS ACTIVELY SERVING IN THE RCN (REGULAR FORCE)
WITH THE DATES OF THEIR SENIORITY**

| SENIORITY | NAME, DECORATIONS, AND SPECIAL QUALIFICATIONS | DESIGNATOR | SUB-SPECIALTY | SEA QUALIFICATION | CONDITION OF SERVICE |
|-------------------|---|------------|---------------|-------------------|----------------------|
| <u>LIEUTENANT</u> | | | | | |
| 16 12 59 | JENNINGS, RICHARD STEWART | 140 | 70 | 02 | 1 |
| 16 12 59 | TYNAN, JOHN MALCOLM, BSC EE | 140 | 52 | 60 | 1 |
| 16 12 59 | KULIN, EDMUND JOHN | 140 | 40 | 60 | 1 |
| 16 12 59 | GILLARD, RODNEY | 140 | 40 | 60 | 1 |
| 01 01 60 | YOUNG, DAVID ADAM, CD | 140 | 84 | 00 | 1 |
| 01 01 60 | KLINGLE, WILLIAM PAUL, CD | 140 | 70 | 00 | 1 |
| 01 01 60 | FRAWLEY, NIGEL HARVEY | 120 | 00 | 10 | 1 |
| 01 01 60 | BERRYMAN, MURIEL THELMA, CD | 140 | 00 | 00 | 1 |
| 06 01 60 | PETIT, JACQUES GERARD | 130 | 00 | 10 | 1 |
| 11 01 60 | CROFTON, PATRICK DERMOTT | 130 | 00 | 10 | 1 |
| 16 01 60 | WALSH, BERNARD EARL, BA | 130 | 00 | 11 | 1 |
| 16 01 60 | KING, BRUCE ALLAN | 140 | 70 | 00 | 1 |
| 16 02 60 | RANGEL, JULIAN RONALD | 130 | 70 | 13 | 1 |
| 16 02 60 | THOMSON, DONALD GEORGE | 130 | 00 | 10 | 1 |
| 20 02 60 | BUTLER, RUSSEL ARTHUR, CD | 140 | 70 | 00 | 1 |
| 20 02 60 | GODDFN, RONALD RICHARDSON, CD | 140 | 70 | 00 | 1 |
| 21 02 60 | RUSHTON, DAVID IAN | 130 | 00 | 10 | 1 |
| 21 02 60 | DRAPER, WILLIAM JOHN | 130 | 00 | 10 | 1 |
| 01 03 60 | CARRUTHERS, JOHN GORDON | 130 | 00 | 10 | 1 |
| 16 03 60 | BURGESS, BARRY JACKSON | 140 | 70 | 00 | 1 |
| 16 03 60 | MURRAY, JOHN BRUCE | 140 | 70 | 00 | 1 |
| 16 03 60 | SEMPLE, ROBERT GEORGE | 140 | 70 | 00 | 1 |
| 16 03 60 | BENSON, JOHN ROBINSON | 140 | 00 | 10 | 1 |
| 01 04 60 | SACHKIW, NORMAN NESTER | 140 | 41 | 50 | 1 |
| 01 04 60 | DAVIFS, KEITH | 140 | 40 | 60 | 1 |
| 01 04 60 | BUCHANAN, JAMES GORDON | 140 | 40 | 60 | 1 |
| 01 04 60 | TAINSH, COLIN SINCLAIR | 140 | 70 | 00 | 1 |
| 07 04 60 | HEDLEY, JOHN, CD | 140 | 40 | 60 | 1 |
| 07 04 60 | PRINCE, DAVID PETER | 120 | 00 | 10 | 1 |
| 09 04 60 | GARY, JOHN | 130 | 00 | 10 | 1 |
| 11 04 60 | GUDGEON, CLARKE GEORGE | 140 | 40 | 60 | 1 |
| 15 04 60 | BEVERIDGE, GILBERT NEIL, CD | 140 | 70 | 00 | 1 |
| 16 04 60 | DOW, DONOVAN RONALD | 140 | 70 | 00 | 1 |
| 21 04 60 | SINE, JAMES DOUGLAS | 130 | 00 | 10 | 1 |
| 01 05 60 | BLANCHARD, PHILLIPPE ARSENE | 110 | 00 | 00 | 1 |
| 01 05 60 | FUOCO, WILLIAM JOHN | 110 | 00 | 00 | 1 |
| 01 05 60 | LITTLEFAIR, JOHN MUNRO | 140 | 40 | 60 | 1 |
| 01 05 60 | GURR, DAVID HUGH | 130 | 00 | 11 | 1 |
| 16 05 60 | LAMBERT, MICHAEL EDWARD | 140 | 40 | 60 | 1 |
| 16 05 60 | SHEPHERD, ALAN CARLISLE | 140 | 70 | 00 | 1 |
| 01 06 60 | SCOTT, ROBERT MONTAGUE | 140 | 70 | 02 | 1 |
| 01 06 60 | VERRONNEAU, JEAN JOSEPH | 110 | 00 | 00 | 1 |
| 01 06 60 | BISHOP, JAMES MALCOLM | 130 | 00 | 10 | 1 |
| 11 06 60 | BARLOW, JOHN HERBERT | 130 | 00 | 10 | 1 |
| 16 06 60 | MACDONALD, LEO IVAN | 130 | 00 | 10 | 1 |
| 01 07 60 | WHITE, GARY ERNEST | 110 | 00 | 00 | 1 |
| 01 07 60 | GIBBON, EDWARD JAMES | 110 | 00 | 00 | 1 |
| 01 07 60 | PEDEN, HUGH ROBERT | 130 | 00 | 10 | 1 |
| 01 07 60 | MIFFLIN, FRED JOHN | 130 | 20 | 13 | 1 |
| 08 07 60 | JONES, MORRIS | 140 | 70 | 00 | 1 |
| 16 07 60 | MULGREW, JOHN JOSEPH | 140 | 41 | 50 | 1 |
| 01 08 60 | HALLAS, FREDERICK JOHN | 110 | 00 | 00 | 1 |
| 01 08 60 | TODD, JAMES ALEX | 110 | 00 | 00 | 1 |
| 01 08 60 | FERGUSON, ROBERT ERNEST | 110 | 00 | 00 | 1 |
| 01 08 60 | HAMILTON, PETER ALEXANDER | 110 | 00 | 00 | 1 |

**OFFICERS ACTIVELY SERVING IN THE RCN (REGULAR FORCE)
WITH THE DATES OF THEIR SENIORITY**

| SENIORITY | NAME, DECORATIONS, AND SPECIAL QUALIFICATIONS | DESIGNATOR | SUB-SPECIALTY | SEA QUALIFICATION | CONDITION OF SERVICE |
|-------------------|---|------------|---------------|-------------------|----------------------|
| <u>LIEUTENANT</u> | | | | | |
| 01 08 60 | LONEY, TED FREDERICK | 110 | 00 | 00 | 1 |
| 01 08 60 | HARDY, REGINALD JAMES | 130 | 20 | 12 | 1 |
| 06 08 60 | BARTLETT, ROY BEVERLEY | 110 | 00 | 00 | 5 |
| 11 08 60 | THOMAS, CHARLES WINTON | 130 | 40 | 83 | 1 |
| 19 08 60 | PRITCHARD, MARILYN THOMASINE | 140 | 00 | 00 | 5 |
| 21 08 60 | RICHARDS, RONALD ROBERT | 140 | 40 | 60 | 1 |
| 21 08 60 | MATHIESON, DUNCAN ROBERT | 130 | 00 | 12 | 1 |
| 24 08 60 | PANTELUK, WILLIAM, CD | 130 | 00 | 10 | 1 |
| 26 08 60 | PEARCE, FRANK THORNTON | 130 | 00 | 10 | 1 |
| 27 08 60 | LEVESQUE, JOHN BERNARD, CD | 140 | 70 | 00 | 1 |
| | | | | | |
| 01 09 60 | FRASER, WILLIAM CHARLES | 110 | 00 | 00 | 1 |
| 01 09 60 | ROBIDA, MAURICE PIERRE | 110 | 00 | 00 | 1 |
| 01 09 60 | BROWN, GLEN HARRY | 110 | 00 | 00 | 1 |
| 01 09 60 | FARRELL, LAURENCE PATRICK | 130 | 00 | 10 | 1 |
| 01 09 60 | BOUCHER, GUY JOHN | 130 | 00 | 10 | 1 |
| 04 09 60 | CRAGG, JEFFREY DARREL, CD | 140 | 70 | 00 | 1 |
| 16 09 60 | ROGERS, BLAIR ALLAN | 140 | 70 | 00 | 1 |
| 16 09 60 | WARD, CHARLES ROBERT | 140 | 40 | 60 | 1 |
| | | | | | |
| 01 10 60 | MCDERMOTT, JOHN WILLIAM | 110 | 00 | 00 | 1 |
| 01 10 60 | JARDINE, WILDON ROBERT | 110 | 00 | 00 | 1 |
| 01 10 60 | POTTER, GLEN ARTHUR | 110 | 00 | 00 | 1 |
| 01 10 60 | ARNOLD, KINGSLEY BERNARD | 110 | 00 | 00 | 1 |
| 01 10 60 | MONTGOMERY, GEORGE BARRY | 110 | 00 | 00 | 1 |
| 01 10 60 | ETHERIDGE, NORMAN JUSTIN | 110 | 00 | 00 | 1 |
| 01 10 60 | ROWLAND, JOHN ANTHONY | 140 | 30 | 00 | 1 |
| 01 10 60 | HORNER, ALBERT RALPH | 110 | 00 | 00 | 1 |
| 01 10 60 | NICHOLS, ALEXANDER WILLIAM | 110 | 00 | 00 | 1 |
| 01 10 60 | MCINTOSH, JOHN WINDSOR | 130 | 00 | 10 | 1 |
| 01 10 60 | CHOUINARD, JACQUES JOSEPH | 130 | 00 | 10 | 1 |
| 01 10 60 | DERIBLE, BERNARD EMILE | 130 | 00 | 10 | 1 |
| 01 10 60 | CONNORS, DOUGLAS JOHN | 130 | 00 | 10 | 5 |
| 16 10 60 | MORRISON, JAMES GILMORE | 130 | 20 | 11 | 1 |
| 18 10 60 | DEVLIN, FREDRICK JOSEPH, CD | 140 | 83 | 00 | 1 |
| 18 10 60 | WEIR, NEIL JAMES, CD | 140 | 83 | 00 | 1 |
| 18 10 60 | FISH, CHARLES GORDON, CD | 140 | 60 | 50 | 1 |
| | | | | | |
| 01 11 60 | MACINTOSH, JAMES DOUGLAS | 110 | 00 | 00 | 1 |
| 01 11 60 | CUNNINGHAM, JOSEPH EDWARD | 130 | 40 | 80 | 1 |
| 11 11 60 | MOIR, NEIL JAMES | 140 | 40 | 60 | 1 |
| 21 11 60 | ROWE, ELI WILLIAM, CD | 140 | 70 | 00 | 1 |
| 21 11 60 | LUFF, JAMES BERNARD | 140 | 70 | 00 | 1 |
| 21 11 60 | GREEN, JAMES EDWARD | 140 | 40 | 61 | 1 |
| 22 11 60 | MUIR, PHILIP STANLEY, BEM,CD | 140 | 40 | 60 | 1 |
| | | | | | |
| 01 12 60 | LEWIS, ARNOLD EDWARD | 110 | 00 | 00 | 1 |
| 01 12 60 | DAVIDSON, WILLIAM RANKINE | 110 | 00 | 00 | 1 |
| 01 12 60 | WILSON, DONALD WALLIS | 140 | 40 | 60 | 1 |
| 01 12 60 | KIERAN, HARLEY BUELL | 130 | 00 | 11 | 1 |
| 01 12 60 | FALSTREM, CARL EDWIN | 120 | 00 | 10 | 1 |
| 18 12 60 | JARRETT, ALBERT LLOYD | 110 | 00 | 01 | 1 |
| | | | | | |
| 01 01 61 | THORNTON, ALBERT JOHN, CD | 140 | 70 | 00 | 1 |
| 01 01 61 | RIMEK, STANLEY ELMER | 140 | 40 | 60 | 1 |
| 01 01 61 | JOHNSTONE, GEORGE ELLIOTT | 130 | 00 | 10 | 1 |
| 01 01 61 | BRIGGS, DENIS CHANCEY | 130 | 20 | 10 | 1 |
| 16 01 61 | TURNER, GORDON JOHN | 130 | 00 | 10 | 1 |
| 26 01 61 | GOULD, SIDNEY CHARLES, CD | 130 | 26 | 11 | 1 |
| 26 01 61 | DYKES, ROBERT HUDSON, CD | 130 | 08 | 12 | 1 |
| 26 01 61 | MOSS, BRIAN EVERETT, CD | 130 | 26 | 10 | 1 |
| 27 01 61 | TOBIAS, JAMES JAMIEL, CD | 130 | 33 | 10 | 1 |
| | | | | | |
| 01 02 61 | DELISLE, FRANCOIS ALFRED | 110 | 00 | 10 | 1 |
| 16 02 61 | LANCASHIRE, ROBERT JAMES | 130 | 00 | 11 | 1 |

**OFFICERS ACTIVELY SERVING IN THE RCN (REGULAR FORCE)
WITH THE DATES OF THEIR SENIORITY**

| SENIORITY | NAME, DECORATIONS, AND SPECIAL QUALIFICATIONS | DESIGNATOR | SUB-SPECIALTY | SEA QUALIFICATION | CONDITION OF SERVICE |
|-------------------|---|------------|---------------|-------------------|----------------------|
| <u>LIEUTENANT</u> | | | | | |
| 16 02 61 | MCLAUGHLIN, EARL EDMOND | 130 | 00 | 10 | 1 |
| 16 02 61 | DELUCA, ROBERT JAMES | 130 | 00 | 10 | 1 |
| 01 03 61 | BAIRD, ADAM MELVIN | 130 | 70 | 10 | 1 |
| 01 03 61 | SINCLAIR, ALEXANDER GEORGE | 130 | 00 | 10 | 1 |
| 01 03 61 | MILNE, DUANE CONRAD | 140 | 00 | 00 | 5 |
| 08 03 61 | DAVIES, HAROLD LINDSAY, BA EC | 130 | 70 | 12 | 1 |
| 16 03 61 | CUSSON, SERGE JACQUES | 140 | 70 | 00 | 1 |
| 16 03 61 | SPALDING, JAMES DIXON | 130 | 70 | 10 | 1 |
| 22 03 61 | SMUCK, JERRY PATRICK | 100 | 00 | 70 | 1 |
| 01 04 61 | MCKENZIE, JOHN BRIAN | 130 | 00 | 10 | 1 |
| 01 04 61 | HENDERSON, DOUGLAS ARTHUR | 130 | 00 | 10 | 1 |
| 01 04 61 | WALLACE, DONALD MACDONALD | 110 | 00 | 00 | 1 |
| 13 04 61 | NEAL, DEREK JAMES | 120 | 00 | 16 | 1 |
| 14 04 61 | BURGESS, FREDERIC KERRY, BASC EE | 100 | 00 | 70 | 1 |
| 29 04 61 | HOLMES, ALFRED JAMES, CD | 110 | 00 | 10 | 1 |
| 01 05 61 | PARKER, ROY WILLIAM | 130 | 00 | 10 | 1 |
| 01 05 61 | BARBEAU, ANDRE JOSEPH | 110 | 00 | 10 | 1 |
| 01 06 61 | BALFOUR, ROBERT GORDON | 130 | 00 | 10 | 1 |
| 01 06 61 | PARK, WILLIAM GEORGE | 110 | 00 | 10 | 1 |
| 01 06 61 | ROBINSON, CHARLES | 110 | 00 | 00 | 1 |
| 01 06 61 | STEVENSON, GEORGE FRANCKLIN | 110 | 00 | 00 | 1 |
| 08 06 61 | CHAUVIN, GUY HENRI, B COMM | 140 | 70 | 00 | 1 |
| 16 06 61 | MACMILLAN, ALEXANDER IAN, BA HIST | 130 | 00 | 10 | 1 |
| 19 06 61 | MURRAY, EDWARD ROSS | 100 | 00 | 70 | 1 |
| 01 07 61 | HAYTER, HARRY WINSTON | 140 | 41 | 60 | 1 |
| 01 07 61 | REID, IAN JOSEPH | 140 | 41 | 00 | 1 |
| 01 07 61 | RAYNER, DAVID GRAHAM, BSC | 100 | 00 | 70 | 1 |
| 07 07 61 | MACARTHUR, PETER HOWARD, BASC ME | 100 | 00 | 72 | 1 |
| 11 07 61 | ASHLEY, LARRY ALBERT, BSC | 110 | 00 | 00 | 1 |
| 16 07 61 | ROCHELEAU, MELVILLE WILLIAM | 130 | 00 | 10 | 1 |
| 17 07 61 | DEAN, JAMES GUTHRIE, BASC EE | 100 | 00 | 70 | 1 |
| 01 08 61 | UHRICH, DONALD GEORGE | 140 | 70 | 00 | 1 |
| 01 08 61 | ROBERTS, MURRAY JOHN | 110 | 00 | 00 | 1 |
| 07 08 61 | CAMPBELL, NEWEL BRUCE, CD, B ENG | 100 | 00 | 80 | 1 |
| 16 08 61 | MACEY, GORDON MALCOM | 140 | 70 | 00 | 1 |
| 16 08 61 | MOORE, WILLIAM MICHAEL | 130 | 00 | 10 | 1 |
| 16 08 61 | OREILLY, JAMES BERNARD | 130 | 00 | 10 | 1 |
| 20 08 61 | BROWNE, NICHOLAS HERMAN, BA | 110 | 00 | 00 | 1 |
| 01 09 61 | REGAN, CHARLES EDWARD | 110 | 00 | 00 | 1 |
| 01 09 61 | FISCHER, HUGH CARL | 110 | 00 | 00 | 1 |
| 02 09 61 | GILBERT, WILLIAM LESTER, CD, CGA | 140 | 70 | 00 | 1 |
| 15 09 61 | ELDRIDGE, GARETH JOHN, CD | 130 | 00 | 10 | 1 |
| 01 10 61 | ARMSTRONG, GEORGE STAFFORD | 140 | 40 | 60 | 1 |
| 01 10 61 | QUISHOORN, ABRAHAM | 130 | 00 | 12 | 1 |
| 01 10 61 | FORSYTHE, CAMERON CRAIG | 110 | 00 | 10 | 1 |
| 16 10 61 | HINCHLIFFE, DOUGLAS ROBERT | 130 | 00 | 10 | 1 |
| 21 10 61 | SLADE, JOHN CHARLES, BASC EE | 100 | 00 | 70 | 1 |
| 26 10 61 | WOLICKY, RUSSELL EDWARD | 100 | 00 | 70 | 1 |
| 28 10 61 | MONT, JOHNSON MURRAY, B COMM | 140 | 70 | 00 | 1 |
| 01 11 61 | GRIMSON, JOSEPH LESLIE | 110 | 00 | 00 | 1 |
| 11 11 61 | BROOKS, OAKLEY JAMES, BASC ME | 110 | 00 | 00 | 1 |
| 23 11 61 | GRAY, WILLIAM GALBRAITH, CD | 130 | 08 | 10 | 1 |
| 25 11 61 | BOETTGER, FLOYD FREDRICK | 140 | 60 | 00 | 1 |

OFFICERS ACTIVELY SERVING IN THE RCN (REGULAR FORCE) WITH THE DATES OF THEIR SENIORITY

| SENIORITY | NAME, DECORATIONS, AND SPECIAL QUALIFICATIONS | DESIGNATOR | SUB-SPECIALTY | SEA QUALIFICATION | CONDITION OF SERVICE |
|-------------------|---|------------|---------------|-------------------|----------------------|
| <u>LIEUTENANT</u> | | | | | |
| 12 12 61 | TAYLOR, MARK HUBERT | 100 | 00 | 70 | 1 |
| 16 12 61 | WADDELL, HARVEY ROBERTS | 130 | 00 | 10 | 1 |
| 01 01 62 | BENNETT, GRAHAM ANTONY | 130 | 00 | 12 | 1 |
| 09 01 62 | WOOD, ROY ANTHONY, BASC ME | 100 | 00 | 70 | 1 |
| 16 01 62 | HANSEN, HERMAN PETER | 130 | 00 | 10 | 1 |
| 01 02 62 | CROFTON, MARCUS LIVINGSTONE | 130 | 00 | 10 | 1 |
| 01 02 62 | MORRISON, ROBERT ALBERT | 110 | 00 | 00 | 1 |
| 05 02 62 | COOPER, MICHAEL HENRY, BA | 100 | 00 | 73 | 1 |
| 12 02 62 | BURNS, ROGER SIEBERT | 130 | 00 | 10 | 5 |
| 16 02 62 | BELL, JAMES ERNEST | 130 | 00 | 10 | 1 |
| 18 02 62 | BOWKETT, EDMUND GEORGE, BSC ME | 100 | 00 | 70 | 1 |
| 01 03 62 | BARLOW, JAMES MACCUISH | 130 | 00 | 10 | 1 |
| 10 03 62 | DELISLE, ALBERT OMER | 130 | 00 | 11 | 1 |
| 01 04 62 | NASH, WILLIAM HARDY | 110 | 00 | 00 | 1 |
| 05 04 62 | HOPE, FRANCIS HENRY | 100 | 00 | 70 | 1 |
| 09 04 62 | KINGSWELL, ALBERT EDGAR | 130 | 87 | 10 | 5 |
| 16 04 62 | HODGSON, MICHAEL | 130 | 00 | 10 | 1 |
| 16 04 62 | DAVY, NORMAN JOSEPH | 130 | 00 | 10 | 1 |
| 01 05 62 | CRISP, COLIN FREDERICK | 110 | 00 | 00 | 7 |
| 01 05 62 | PALTRIDGE, GEORGE DAVID | 130 | 00 | 10 | 1 |
| 16 05 62 | HOWDEN, ROBERT GEORGE | 130 | 00 | 10 | 7 |
| 16 05 62 | BRAITHWAITE, GEORGE DOUGLAS | 130 | 00 | 10 | 1 |
| 29 05 62 | COBBOLD, RICHARD TEMPLE | 110 | 00 | 00 | 1 |
| 05 06 62 | DURNIN, WILLIAM EDWARD, B ENG MIN | 140 | 50 | 50 | 1 |
| 16 06 62 | SMITH, ANTON FREDERIC | 130 | 00 | 11 | 1 |
| 01 07 62 | THOMS, CHARLES ROBERT | 110 | 00 | 00 | 1 |
| 01 07 62 | CANTLIE, JAMES STEPHEN | 110 | 00 | 00 | 1 |
| 01 07 62 | FLOREN, NILS OLAF | 110 | 00 | 00 | 1 |
| 01 07 62 | OUELLETTE, JOHN VICTOR | 110 | 00 | 00 | 1 |
| 01 07 62 | JONES, JOHN MICHAEL | 130 | 00 | 10 | 5 |
| 05 07 62 | MCGOWAN, STEWART EDWIN, BSC | 110 | 00 | 00 | 1 |
| 16 07 62 | PORTER, HENRY TIMOTHY | 130 | 00 | 10 | 1 |
| 12 08 62 | EVANS, CONSTANCE DAPHNE | 140 | 00 | 00 | 1 |
| 12 08 62 | MCFARLANE, JAMES ROSS, BSC ME | 100 | 00 | 70 | 1 |
| 13 08 62 | BERGEN, PETER, BSC | 140 | 55 | 00 | 5 |
| 14 08 62 | MOORE, THOMAS MICHAEL | 100 | 00 | 70 | 1 |
| 03 09 62 | KELLY, FRANCIS BERNARD | 140 | 70 | 00 | 5 |
| 15 09 62 | SPENCER, JOHN KENNETH | 130 | 00 | 10 | 5 |
| 16 09 62 | HAYDON, PETER TREVOR | 120 | 00 | 10 | 1 |
| 16 09 62 | COREN, ROBERT | 130 | 00 | 10 | 1 |
| 01 10 62 | ALEXANDER, JACK WILLIAM | 130 | 00 | 10 | 1 |
| 01 10 62 | NELSON, RALPH LEMARRE | 110 | 00 | 00 | 1 |
| 01 10 62 | LEHMANN, JOHN JAMES | 110 | 00 | 00 | 1 |
| 05 10 62 | SMITH, JAMES GREIG | 100 | 00 | 70 | 1 |
| 06 10 62 | ELLIS, MICHAEL BRYAN | 100 | 00 | 70 | 1 |
| 21 10 62 | MOFFAT, WILLIAM JOHN | 110 | 00 | 11 | 1 |
| 29 10 62 | ARTHUR, PERCIVAL CLIVE | 130 | 25 | 10 | 5 |
| 01 11 62 | SCOTT, GENE RALPH | 110 | 00 | 00 | 1 |
| 01 11 62 | GRAY, GORDON CAMPBELL | 110 | 00 | 00 | 1 |

**OFFICERS ACTIVELY SERVING IN THE RCN (REGULAR FORCE)
WITH THE DATES OF THEIR SENIORITY**

| SENIORITY | NAME, DECORATIONS, AND SPECIAL QUALIFICATIONS | DESIGNATOR | SUB-SPECIALTY | SEA QUALIFICATION | CONDITION OF SERVICE |
|------------------------|---|------------|---------------|-------------------|----------------------|
| <u>LIEUTENANT</u> | | | | | |
| 01 12 62 | LEGALLAIS, PAUL SCALES | 130 | 00 | 10 | 1 |
| 16 12 62 | MITCHELL, ROBERT DURNFORD | 140 | 70 | 00 | 1 |
| 01 01 63 | LEADBETTER, ETHEL HELEN | 140 | 00 | 00 | 1 |
| 08 01 63 | STURGESS, IAN ASPENALL | 130 | 00 | 11 | 5 |
| 16 01 63 | GALLAGHER, PETER | 110 | 00 | 00 | 1 |
| 18 02 63 | VOYER, LUCIEN LAUREAT | 100 | 00 | 70 | 1 |
| 01 03 63 | MOORE, BASIL PATRICK | 130 | 00 | 10 | 1 |
| 07 03 63 | WEATHERBY, NELSON WILLIAM | 140 | 70 | 00 | 5 |
| 19 04 63 | YOUNG, EDWARD JAMES | 130 | 00 | 10 | 1 |
| 13 05 63 | DUNCAN, MICHAEL JOHN | 130 | 00 | 10 | 1 |
| 18 05 63 | MCMUNAGLE, WILLIAM | 130 | 00 | 10 | 1 |
| 23 08 63 | HARRISON, KENNETH GEORGE | 100 | 00 | 70 | 1 |
| 26 08 63 | LACEY, EDWARD CHARLES | 130 | 00 | 10 | 5 |
| <u>LIEUTENANT STAR</u> | | | | | |
| 01 07 45 | FITCH, LESLIE ARTHUR, CD | 167 | 00 | 00 | 1 |
| 01 07 47 | MILLFR, JACK, CD | 161 | 40 | 60 | 1 |
| 04 11 49 | CHURCHILL, GORDON EDWIN, CD | 160 | 55 | 00 | 1 |
| 01 08 50 | CLOGGIE, WILLIAM TOLMIE, CD | 161 | 40 | 60 | 1 |
| 15 06 51 | GRIVEL, GEORGE ARTHUR, CD | 151 | 00 | 10 | 1 |
| 01 04 52 | WALKEY, JAMES NICOL, CD | 161 | 40 | 60 | 1 |
| 13 05 52 | BEANLANDS, GORDON ARTHUR, MBE,CD | 161 | 40 | 00 | 5 |
| 25 07 53 | DORKFN, RICHARD ERNEST, CD | 152 | 00 | 10 | 1 |
| 01 04 55 | DEACON, HENRY ALBERT, CD | 161 | 40 | 60 | 1 |
| 01 04 56 | MANZER, ROBERT BANTING | 153 | 00 | 10 | 1 |
| 01 04 57 | CLARK, HERBERT CECIL, CD | 156 | 00 | 10 | 1 |
| 01 04 57 | JONES, DAVID ELLIS, CD | 168 | 00 | 00 | 1 |
| 01 04 57 | CORNER, ALFRED ROGER, CD | 153 | 00 | 10 | 1 |
| 01 04 58 | HAWKINS, ALBERT EDWARD, CD | 168 | 00 | 00 | 1 |
| 01 04 59 | TATE, HERBERT HENRY | 156 | 00 | 10 | 1 |
| 01 04 59 | LEE, ALFRED ROBERTSON, CD | 164 | 50 | 00 | 1 |
| 01 01 60 | BREVIQ, ARTHUR MAGNUS, CD | 162 | 60 | 00 | 1 |
| 01 01 61 | SKINNER, REGINALD GARLAND, CD | 167 | 00 | 00 | 1 |
| 01 01 63 | JACKSON, JACK WALTER | 152 | 00 | 10 | 1 |
| <u>SUB-LIEUTENANT</u> | | | | | |
| 31 03 52 | THOMAS, GORDON ACTING LIEUTENANT | 140 | 40 | 00 | 5 |

**OFFICERS ACTIVELY SERVING IN THE RCN (REGULAR FORCE)
WITH THE DATES OF THEIR SENIORITY**

| SENIORITY | NAME, DECORATIONS, AND SPECIAL QUALIFICATIONS | DESIGNATOR | SUB-SPECIALTY | SEA QUALIFICATION | CONDITION OF SERVICE |
|-----------------------|---|------------|---------------|-------------------|----------------------|
| <u>SUB-LIEUTENANT</u> | | | | | |
| 06 09 55 | GILLILAND, JOHN MALCOLM ACTING LIEUTENANT | 130 | 00 | 10 | 5 |
| 24 05 57 | CAMPBELL, COLIN, BSCME ACTING LIEUTENANT | 140 | 40 | 00 | 5 |
| 12 10 58 | WOLFE, LEO MURRAY ACTING LIEUTENANT | 110 | 00 | 00 | 5 |
| 01 12 58 | ASPIN, JOHN FERGUSON ACTING LIEUTENANT | 120 | 00 | 10 | 5 |
| 19 12 58 | MCGILL, OLIVE ANN | 140 | 00 | 00 | 5 |
| 03 03 59 | MORRIS, WALTER | 110 | 00 | 00 | 1 |
| 01 07 59 | TAYLOR, THOMAS MAYNO, BA ACTING LIEUTENANT | 140 | 00 | 00 | 5 |
| 07 07 59 | TOWNSEND, LEWIS | 140 | 00 | 00 | 5 |
| 24 08 59 | MASON, RITHA ELIZABETH | 140 | 00 | 00 | 5 |
| 14 10 59 | BELLEY, JOSEPH JEAN | 110 | 00 | 00 | 1 |
| 03 11 59 | ANDERSON, HEATHER MARIE | 140 | 00 | 00 | 5 |
| 28 12 59 | LOMHEIM, GARY LEON | 110 | 00 | 00 | 1 |
| 11 03 60 | FYFE, JOHN HUNTER | 130 | 00 | 10 | 1 |
| 13 04 60 | NORRIS, SHIRLEY ANN | 140 | 00 | 00 | 5 |
| 25 04 60 | ARBUTHNOT, FRANCES ROBERTA, BA | 140 | 00 | 00 | 5 |
| 01 05 60 | EVONIC, IVAN NIKOLA, BA PSY | 100 | 00 | 70 | 1 |
| 01 05 60 | ROBISON, DAVID MARSHALL | 100 | 00 | 00 | 1 |
| 01 05 60 | MACLAREN, ROBERT ERNEST, BASC ME | 100 | 00 | 50 | 1 |
| 01 05 60 | COLE, JOHN DENNIS, BA | 100 | 00 | 00 | 1 |
| 01 05 60 | ANDERSON, JUSTIN ST CLAIR, BA | 130 | 00 | 10 | 5 |
| 01 05 60 | GREGORY, JAMES ROBERT | 100 | 00 | 10 | 1 |
| 01 05 60 | DESROCHERS, MEDERIC JOSEPH | 100 | 00 | 00 | 1 |
| 01 05 60 | ROY, JOSEPH OMER | 100 | 00 | 00 | 1 |
| 01 05 60 | SMITH, RODERICK CHARLES | 100 | 00 | 10 | 1 |
| 01 05 60 | KAUTZ, GERHARD WERNER | 100 | 00 | 00 | 1 |
| 01 05 60 | LEGG, JON CASMIR | 100 | 00 | 10 | 1 |
| 01 05 60 | COUSINS, REGINALD PETER | 100 | 00 | 10 | 1 |
| 01 05 60 | DUCCROS, PIERRE YVES | 100 | 00 | 10 | 1 |
| 01 09 60 | CRAMTON, DAVID PETER | 110 | 00 | 00 | 1 |
| 01 09 60 | CAMERON, JOHN JOSEPH | 130 | 00 | 10 | 7 |
| 01 09 60 | PAULL, WILLIAM ARTHUR | 130 | 00 | 00 | 7 |
| 01 09 60 | FORD, JOHN MICHAEL | 110 | 00 | 00 | 1 |
| 01 09 60 | BRYGADYR, STANLEY WILLIAM | 110 | 00 | 00 | 1 |
| 01 09 60 | CLARKE, IAN REGINALD | 130 | 00 | 10 | 1 |
| 01 09 60 | VALLEE, CHARLES ARTHUR | 140 | 00 | 00 | 5 |
| 01 09 60 | PERKS, RONALD CHARLES | 130 | 00 | 10 | 1 |
| 01 09 60 | CAIRNS, PETER WILLIAM | 130 | 00 | 10 | 1 |
| 01 09 60 | PANCHISHIN, EDWARD ROBERT | 130 | 00 | 20 | 1 |
| 01 09 60 | BAUDER, DONALD GORDON | 110 | 00 | 00 | 1 |
| 01 09 60 | ELIASON, KENNETH ALBIN | 110 | 00 | 00 | 1 |

**OFFICERS ACTIVELY SERVING IN THE RCN (REGULAR FORCE)
WITH THE DATES OF THEIR SENIORITY**

| SENIORITY | NAME, DECORATIONS, AND SPECIAL QUALIFICATIONS | DESIGNATOR | SUB-SPECIALTY | SEA QUALIFICATION | CONDITION OF SERVICE |
|-----------------------|---|------------|---------------|-------------------|----------------------|
| <u>SUB-LIEUTENANT</u> | | | | | |
| 01 09 60 | POWICK, IAN AIRTH | 110 | 00 | 00 | 1 |
| 01 09 60 | BOWEN, MICHAEL PAUL | 130 | 00 | 10 | 7 |
| 01 09 60 | HAGEN, BARRY VINCENT | 130 | 00 | 10 | 1 |
| 01 09 60 | ABBOTT, EDWARD FRANCIS | 110 | 00 | 00 | 7 |
| 01 09 60 | MCDONALD, LORNE STEWART | 110 | 00 | 00 | 1 |
| 01 09 60 | WADDELL, PETER STEWART | 110 | 00 | 00 | 7 |
| 01 09 60 | BURNEY, ROBERT HARRY | 110 | 00 | 00 | 1 |
| 01 09 60 | SIMPSON, JOHN BURTON | 130 | 00 | 10 | 1 |
| 01 09 60 | ESSERY, THOMAS ALEXANDER | 130 | 00 | 10 | 7 |
| 01 09 60 | MCKENZIE, DONALD BRUCE | 110 | 00 | 00 | 1 |
| 01 09 60 | SHEAD, WILLIAM DOUGLAS | 130 | 00 | 10 | 5 |
| 01 09 60 | BARR, PETER JAMES | 110 | 00 | 00 | 1 |
| 01 09 60 | DREW, DAVID STANLEY | 130 | 00 | 10 | 7 |
| 01 09 60 | CHURCHILL, MICHAEL FRASER | 110 | 00 | 00 | 7 |
| 01 09 60 | BERNARD, ROGER MICHAEL | 130 | 00 | 10 | 1 |
| 01 09 60 | BURT, NORMAN CARL | 130 | 00 | 10 | 7 |
| 01 09 60 | BINGLEY, ALBERT MERTON | 110 | 00 | 00 | 1 |
| 01 09 60 | HURFORD, GEORGE OSCAR | 130 | 00 | 10 | 1 |
| 01 09 60 | SCHWARTZ, ARTHUR GEORGE | 130 | 00 | 10 | 1 |
| 01 09 60 | MCLEWIN, DAVID JAMES, BA | 100 | 00 | 00 | 1 |
| 28 03 61 | HUNT, RAYMOND CHARLES ACTING LIEUTENANT | 130 | 00 | 10 | 1 |
| 01 05 61 | WILSON, ALAN MCFARLANE ACTING LIEUTENANT | 100 | 00 | 10 | 5 |
| 01 05 61 | GAGNON, JEAN-PIERRE, BA | 100 | 00 | 00 | 1 |
| 01 05 61 | MACNAH, RONALD FINLAY, BA | 100 | 00 | 00 | 1 |
| 01 05 61 | BACON, MERLYN RALPH, B ENG CIVIL | 100 | 00 | 50 | 1 |
| 01 05 61 | LAVERY, GEORGE, CD | 100 | 00 | 10 | 1 |
| 01 05 61 | BLANCHETTE, JOSEPH ALBERT B ENG CIVIL | 100 | 00 | 00 | 1 |
| 01 05 61 | HUDON, LIONEL JOSEPH | 100 | 00 | 50 | 1 |
| 01 05 61 | SPAVEN, HARVEY ROBERT, BSC | 100 | 00 | 50 | 1 |
| 01 05 61 | SCOTT, KENNETH HARRISON, B ENG ME | 100 | 00 | 00 | 1 |
| 01 05 61 | DUMBRILLE, PETER WILLIAM | 100 | 00 | 10 | 1 |
| 01 05 61 | NICHOLSON, CHARLES MALCOLM, BA | 100 | 00 | 50 | 1 |
| 01 05 61 | HARRISSON, DENT | 100 | 00 | 50 | 1 |
| 01 05 61 | ROY, ROBERT GEORGE, BSC | 100 | 00 | 10 | 1 |
| 01 05 61 | MACKENZIE, KENNETH STARR | 100 | 00 | 10 | 1 |
| 01 05 61 | BUXTON, ROGER MILES | 100 | 00 | 00 | 1 |
| 01 05 61 | INGLIS, NORMAN | 110 | 00 | 00 | 1 |
| 01 05 61 | SPRUNG, JOHN PETER, BASC EE | 100 | 00 | 70 | 1 |
| 01 05 61 | HAWKINS, ROBERT GORDON | 100 | 00 | 00 | 1 |
| 01 05 61 | ANTONSEN, PHILIP GILBERT | 110 | 00 | 00 | 1 |
| 01 05 61 | DOUGLAS, ROBERT ANTHONY, BSC EE | 100 | 00 | 00 | 1 |
| 01 05 61 | KLASSEN, JOSEPH BERNARD, BSC EE | 110 | 00 | 00 | 1 |
| 01 05 61 | INGRAM, FREDERICK JOHN, BSC EE | 100 | 00 | 00 | 1 |
| 01 05 61 | STEWART, CHARLES ERIC | 100 | 00 | 00 | 1 |
| 01 05 61 | SYKES, RALPH LEONARD, BA | 110 | 00 | 00 | 1 |
| 01 05 61 | TURCOTTE, JOHN GERALD, B ENG EE | 100 | 00 | 00 | 1 |
| 01 05 61 | CRANE, RICHARD HOOPER, BSC EE | 100 | 00 | 00 | 1 |
| 08 07 61 | WESTROPP, LIONEL CHARLES | 130 | 00 | 10 | 1 |
| 09 08 61 | MILNE, TERRENCE CLIFFORD | 130 | 00 | 10 | 5 |
| 16 08 61 | HEWTON, MICHAEL JAMES | 130 | 00 | 00 | 1 |
| 01 09 61 | MILLER, VERNON RALPH | 110 | 00 | 00 | 5 |
| 01 09 61 | COOK, WHITNEY ARTHUR | 110 | 00 | 00 | 5 |
| 01 09 61 | COFFEN, CHARLES CLAYTON | 110 | 00 | 00 | 5 |
| 01 09 61 | DENNIS, FRANK ALFRED | 130 | 00 | 10 | 7 |
| 01 09 61 | CLARK, TERRANCE JAMES | 110 | 00 | 00 | 7 |
| 01 09 61 | MONK, DONALD THOMPSON | 110 | 00 | 00 | 7 |
| 01 09 61 | ABRAHAMS, ANTHONY DAVID | 130 | 00 | 10 | 7 |
| 01 09 61 | MUCKLE, DAVID ERNEST | 110 | 00 | 00 | 7 |

**OFFICERS ACTIVELY SERVING IN THE RCN (REGULAR FORCE)
WITH THE DATES OF THEIR SENIORITY**

| SENIORITY | NAME, DECORATIONS, AND SPECIAL QUALIFICATIONS | DESIGNATOR | SUB-SPECIALTY | SEA QUALIFICATION | CONDITION OF SERVICE |
|-----------------------|---|------------|---------------|-------------------|----------------------|
| <u>SUB-LIEUTENANT</u> | | | | | |
| 01 09 61 | OBRIEN, LARRY ANTHONY | 110 | 00 | 00 | 7 |
| 01 09 61 | NIELSEN, ERIC | 110 | 00 | 00 | 7 |
| 01 09 61 | CLARKE, FRED NORMAN | 110 | 00 | 00 | 7 |
| 01 09 61 | KELLY, EDWARD JAMES | 130 | 00 | 10 | 7 |
| 01 09 61 | HALLARAN, DERMOT CHARLES | 110 | 00 | 00 | 7 |
| 01 09 61 | SOLOMON, JAMES EDWARD | 130 | 00 | 10 | 7 |
| 01 09 61 | MCGEE, JOHN ERNEST | 110 | 00 | 00 | 7 |
| 01 09 61 | LEVY, PHILIP EDWARD | 140 | 00 | 00 | 7 |
| 01 09 61 | HARVEY, FRED WILLIAM | 110 | 00 | 00 | 7 |
| 01 09 61 | WOOSNAM, ROBERT MORGAN | 110 | 00 | 00 | 7 |
| 01 09 61 | MCINTOSH, ALAN ST JOHN | 110 | 00 | 00 | 7 |
| 01 09 61 | BARNES, LLOYD WILLIAM | 130 | 00 | 10 | 5 |
| 01 09 61 | NETHERCOTT, JOHN | 130 | 00 | 10 | 1 |
| 01 09 61 | JACKSON, ROBERT | 110 | 00 | 00 | 7 |
| 01 09 61 | TUCKER, JACK EDWARD | 110 | 00 | 00 | 7 |
| 01 09 61 | MCKAY, BRUCE ERROL | 110 | 00 | 00 | 7 |
| 01 09 61 | TANTON, CHARLES ROBERT | 110 | 00 | 00 | 7 |
| 01 09 61 | OILLIS, GERALD IRWIN | 110 | 00 | 00 | 7 |
| 01 09 61 | GIBB, DALE EDWARD | 130 | 00 | 10 | 1 |
| 01 09 61 | CARRIGAN, SEAN DESMOND | 110 | 00 | 00 | 7 |
| 01 09 61 | GRACIE, JAMES ROBERT | 130 | 00 | 10 | 7 |
| 01 09 61 | BRECKENRIDGE, WILLIAM PHILLIP | 110 | 00 | 00 | 7 |
| 01 09 61 | YOUNGSON, FRANCIS GARRY | 110 | 00 | 00 | 7 |
| 01 09 61 | KERR, ROBERT HEWITT | 100 | 00 | 00 | 1 |
| 01 09 61 | PATENAUDE, GILLES VIATEUR, BSC | 100 | 00 | 00 | 1 |
| 01 10 61 | ANDREA, ANTHONY JOSEPH ACTING LIEUTENANT | 140 | 70 | 00 | 5 |
| 01 10 61 | OLMSTEAD, BYRON LANCE | 130 | 00 | 10 | 5 |
| 02 10 61 | CRETELLI, KENNETH RICHARD | 140 | 60 | 00 | 5 |
| 01 05 62 | WYATT, BRIAN, CD,BA | 100 | 00 | 00 | 1 |
| 01 05 62 | COON, GORDON | 100 | 00 | 50 | 1 |
| 01 05 62 | STEVENSON, JERRY PETER | 100 | 00 | 00 | 1 |
| 01 05 62 | KENDRICK, MICHAEL JOHN | 100 | 00 | 00 | 1 |
| 01 05 62 | DOYON, JACQUES JOSEPH, B COMM | 100 | 00 | 00 | 1 |
| 01 05 62 | SCHULTZ, ROBERT ALVIN, BSC | 100 | 00 | 00 | 1 |
| 01 05 62 | MESSHAM, DAVID LAWRENCE, BASC CIVIL | 100 | 00 | 00 | 1 |
| 01 05 62 | PETERSON, GERALD BRIAN, BSC | 100 | 00 | 00 | 1 |
| 01 05 62 | WILLIAMSON, JOHN NIGEL, B ENG | 110 | 00 | 00 | 1 |
| 01 05 62 | RICHARDSON, HAYDN LEE, BA | 100 | 00 | 00 | 1 |
| 01 05 62 | GEORGE, ROBERT EARL, BSC | 100 | 00 | 00 | 1 |
| 01 05 62 | BENT, JOHN LIONEL, BSC | 100 | 00 | 00 | 1 |
| 01 05 62 | MITCHELL, ROBERT GARY, BASC EE | 100 | 00 | 00 | 1 |
| 01 05 62 | MOTTERSHEAD, CHARLES IAN, BA | 100 | 00 | 00 | 1 |
| 01 05 62 | MICHAUD, LOUIS MARC, B ENG EE | 100 | 00 | 00 | 1 |
| 01 05 62 | JACK, RODERICK GEORGE, BSC | 100 | 00 | 00 | 1 |
| 01 05 62 | GAUTHIER, YVON EMILIE, BA | 100 | 00 | 00 | 1 |
| 01 05 62 | HAHN, WALTER JACK | 100 | 00 | 00 | 1 |
| 01 05 62 | HENRY, WALTER GEORGE | 100 | 00 | 00 | 1 |
| 01 05 62 | MCNICOLL, RAYMOND JOSEPH, B ENG | 100 | 00 | 00 | 1 |
| 01 05 62 | LAWDER, EION EDWARD, B ENG | 100 | 00 | 00 | 1 |
| 01 05 62 | MORGAN, WAYNE ARNOLD, BSC | 100 | 00 | 00 | 1 |
| 01 05 62 | STEWART, ROBERT DENNIS, B ENG | 100 | 00 | 00 | 1 |
| 01 05 62 | WREFORD, RODERICK JOHN, BSC | 100 | 00 | 00 | 1 |
| 01 05 62 | TYLER, GRAHAM ALBERT, BSC | 100 | 00 | 00 | 1 |
| 01 05 62 | CUDE, WILFRED LLOYD, BA | 100 | 00 | 00 | 1 |
| 01 05 62 | SCHAUMBURG, HENRY WILLIAM, B ENG | 100 | 00 | 00 | 1 |
| 01 05 62 | SUTHERLAND, JOHN DONALD, B ENG | 100 | 00 | 00 | 1 |
| 01 05 62 | LEONOWICZ, VICTOR FRANCIS, BSC | 100 | 00 | 00 | 1 |
| 01 05 62 | POLLARD, DAVID EDWARD, BA | 100 | 00 | 00 | 1 |
| 01 05 62 | HAMILTON, ROBERT KENNEDY, B ENG | 110 | 00 | 00 | 1 |
| 01 05 62 | MCBRIDE, DONALD JEFFREY, B ENG | 110 | 00 | 00 | 1 |
| 01 05 62 | ROSE, CARL THOMAS, BSC | 100 | 00 | 00 | 1 |
| 01 05 62 | EAST, LESLIE THOMAS, BSC | 110 | 00 | 00 | 1 |
| 01 05 62 | THOMAS, ROBERT HALL, BA | 100 | 00 | 00 | 1 |
| 01 05 62 | DECARLO, FRANK ANTHONY, BSC | 100 | 00 | 00 | 1 |
| 01 05 62 | WALLER, RICHARD CLIFFORD, BSC | 100 | 00 | 00 | 1 |
| 01 05 62 | BUCKERIDGE, WILLIAM GILBERT, BSC | 100 | 00 | 00 | 1 |

**OFFICERS ACTIVELY SERVING IN THE RCN (REGULAR FORCE)
WITH THE DATES OF THEIR SENIORITY**

| SENIORITY | NAME, DECORATIONS, AND SPECIAL QUALIFICATIONS | DESIGNATOR | SUB-SPECIALTY | SEA QUALIFICATION | CONDITION OF SERVICE |
|-----------------------|--|------------|---------------|-------------------|----------------------|
| <u>SUB-LIEUTENANT</u> | | | | | |
| 01 05 62 | REILLEY, DENIS JOHN, BSC | 100 | 00 | 00 | 1 |
| 01 05 62 | BURGESS, ARTHUR EDWIN, BSC | 100 | 00 | 00 | 1 |
| 01 05 62 | NEWMAN, RODNEY DAVIS, BA | 100 | 00 | 00 | 1 |
| 01 05 62 | GETZ, GRANT LEROY, BSC ME | 100 | 00 | 00 | 1 |
| 01 05 62 | STEELE, JAMES KIRBY, BA | 100 | 00 | 00 | 1 |
| 01 05 62 | RICHARD, JEAN JOSEPH, B ENG | 100 | 00 | 00 | 1 |
| 01 05 62 | BLAIS, JEAN PAUL, B ENG | 100 | 00 | 00 | 1 |
| 01 05 62 | POWELL, EDWARD RICHARD, BSC | 100 | 00 | 00 | 1 |
| 01 05 62 | BURTON, ROLAND ANDREW, BSC | 100 | 00 | 00 | 1 |
| 01 05 62 | PAYNE, PETER THOMAS, BSC | 100 | 00 | 00 | 1 |
| 01 05 62 | RUTHERFORD, ROBERT ANDERSON, B ENG | 100 | 00 | 00 | 1 |
| 01 05 62 | BELANGER, PAUL RAOUL, B COMM | 100 | 00 | 00 | 1 |
| 29 05 62 | COLEMAN, NORMAN LILLIAN | 140 | 00 | 00 | 1 |
| 29 05 62 | ARNOLD, LILY | 140 | 00 | 00 | 1 |
| 01 09 62 | NUNN, RONALD JOHN | 110 | 00 | 00 | 5 |
| 01 09 62 | WALTER, JOHN ROSS | 140 | 00 | 00 | 5 |
| 01 09 62 | PYPER, ROGER MICHAEL | 110 | 00 | 00 | 7 |
| 01 09 62 | DODGSON, JAMES ARTHUR | 130 | 00 | 10 | 7 |
| 01 09 62 | VISHEK, EDWARD KARL | 110 | 00 | 00 | 7 |
| 01 09 62 | GAMLIN, RAYMOND COLIN | 110 | 00 | 00 | 7 |
| 01 09 62 | MCQUARRIE, LARRY GARDNER | 110 | 00 | 00 | 7 |
| 01 09 62 | BRUNLEES, WILLIAM GEORGE | 110 | 00 | 00 | 7 |
| 01 09 62 | BYRNE, THOMAS RICHARD | 110 | 00 | 00 | 7 |
| 01 09 62 | FARQUHAR, BRUCE ALEXANDER | 110 | 00 | 00 | 7 |
| 01 09 62 | SHAW, MICHAEL STEVEN | 110 | 00 | 00 | 7 |
| 01 09 62 | JOHNSON, CLYDE ARTHUR | 110 | 00 | 00 | 7 |
| 01 09 62 | SEGUI, LOUIS MACLEAN | 110 | 00 | 00 | 7 |
| 01 09 62 | ALLTREE, ALLEN LEONARD | 110 | 00 | 00 | 7 |
| 01 09 62 | SCOTTEN, KENNETH RALPH | 140 | 00 | 00 | 1 |
| 01 09 62 | MCCULLOCH, MALCOLM ALEXANDER | 110 | 00 | 00 | 2 |
| 01 09 62 | STERLING, FINLAY PAUL | 110 | 00 | 00 | 7 |
| 01 09 62 | LUND, WILFRED GOURLAY | 130 | 00 | 10 | 1 |
| 01 09 62 | LUCIANI, GEORGE CHARLES | 140 | 00 | 00 | 7 |
| 01 09 62 | REYNOLDS, LOREN HENRY | 110 | 00 | 00 | 7 |
| 01 09 62 | GOYDER, DAVID | 130 | 00 | 10 | 7 |
| 01 09 62 | MCCULLOCH, PATRICK LAURENCE | 140 | 00 | 00 | 7 |
| 01 09 62 | LOTT, LARRY GORDON | 110 | 00 | 00 | 7 |
| 01 09 62 | HAWKES, ROSS MURRAY | 110 | 00 | 00 | 7 |
| 01 09 62 | PAQUETTE, JOSEPH GILMORE | 110 | 00 | 00 | 7 |
| 01 09 62 | LEWIS, JAMES LEWELLYN | 110 | 00 | 00 | 7 |
| 01 09 62 | MOOERS, DOUGLAS LEROI | 100 | 00 | 00 | 1 |
| 01 09 62 | BAILEY, GORDON PETER, BSC EE | 100 | 00 | 00 | 1 |
| 01 09 62 | STOWE, GERALD LAWRENCE, BSC | 100 | 00 | 00 | 1 |
| 01 09 62 | CROSS, RONALD, BA | 100 | 00 | 00 | 1 |
| 08 09 62 | NORRIS, ROBERT KEITH | 130 | 00 | 10 | 5 |
| 17 11 62 | DENNY, MICHAEL EDWARD | 130 | 00 | 10 | 5 |
| 12 12 62 | GOMES, MARCOS ANTONIO, BESC ACTING LIEUTENANT | 140 | 55 | 00 | 5 |
| 22 03 63 | NISHIMURA, TSUTOMU, BSC | 140 | 00 | 00 | 5 |
| 17 04 63 | STRETTON, SHIRLEY MARY | 140 | 00 | 00 | 1 |
| 01 05 63 | SMITH, ADAM JAMES, BA | 100 | 00 | 00 | 1 |
| 01 05 63 | RAY, JOHN NORMAN, BSC | 100 | 00 | 00 | 1 |
| 01 05 63 | STAMP, BRIAN ALBERT, BSC | 100 | 00 | 00 | 1 |
| 01 05 63 | HODGKIN, WILLIAM BARRY, BA | 100 | 00 | 00 | 1 |
| 01 05 63 | KING, PETER CHARLES, B ENG CIVIL | 100 | 00 | 00 | 1 |
| 01 05 63 | BERTRAND, DENIS JOSEPH, B ENG GEOL | 100 | 00 | 00 | 1 |
| 01 05 63 | STEED, ROGER GRAHAM, BSC | 100 | 00 | 00 | 1 |
| 01 05 63 | BROWN, DANIEL JOHN, BSC | 100 | 00 | 00 | 1 |
| 01 05 63 | BOWERING, KENNETH WAYNE, BSC | 100 | 00 | 00 | 1 |

**OFFICERS ACTIVELY SERVING IN THE RCN (REGULAR FORCE)
WITH THE DATES OF THEIR SENIORITY**

| SENIORITY | NAME, DECORATIONS, AND SPECIAL QUALIFICATIONS | DESIGNATOR | SUB-SPECIALTY | SEA QUALIFICATION | CONDITION OF SERVICE |
|-----------------------|---|------------|---------------|-------------------|----------------------|
| <u>SUB-LIEUTENANT</u> | | | | | |
| 01 05 63 | VILANDRE, PAUL CONNELL, B COMM | 100 | 00 | 00 | 1 |
| 01 05 63 | BAKER, CECIL KENNETH, B ENG ME | 100 | 00 | 00 | 1 |
| 01 05 63 | PLAXTON, JAMES ROGER, BASC EE | 100 | 00 | 00 | 1 |
| 01 05 63 | DUVAL, JACQUES JOSEPH, BA,BSC | 100 | 00 | 00 | 1 |
| 01 05 63 | CROFT, JOHN EDMUND, B ENG | 100 | 00 | 00 | 1 |
| 01 05 63 | WHITTAKER, HARRY, B ENG | 100 | 00 | 00 | 1 |
| 01 05 63 | REES, ROBERT EDWARD, BSC | 100 | 00 | 00 | 1 |
| 01 05 63 | COATSWORTH, RAYMOND MAX, B ENG | 100 | 00 | 00 | 1 |
| 01 05 63 | APPLEFORD, LAURENCE DOWLER, BSC | 100 | 00 | 00 | 1 |
| 01 05 63 | BRETT, THOMAS MICHAEL, B ENG | 100 | 00 | 00 | 1 |
| 01 05 63 | CARR, ROBERT ARESON, B ENG | 100 | 00 | 00 | 1 |
| 01 05 63 | BUYKES, JAAP RUDOLPH, BA | 100 | 00 | 00 | 1 |
| 01 05 63 | GEE, THOMAS WALTER, BA | 100 | 00 | 00 | 1 |
| 01 05 63 | BIALKOWSKI, WOJCIECH LUDWIK, B ENG EE | 100 | 00 | 00 | 1 |
| 01 05 63 | NEAL, COLIN MONTGOMERY, BSC | 100 | 00 | 00 | 1 |
| 01 05 63 | PAYNE, JULIAN HOWARD, BA | 100 | 00 | 00 | 1 |
| 01 05 63 | TUCKER, ANTHONY TERRY, B ENG | 100 | 00 | 00 | 1 |
| 01 05 63 | PRESTON, ROBERT LAWRENCE, B ENG | 100 | 00 | 00 | 1 |
| 01 05 63 | DORRINGTON, PETER FAIRBROTHER, BA | 100 | 00 | 00 | 1 |
| 01 05 63 | PIRQUET, JOHN ROBERT, B ENG | 100 | 00 | 00 | 1 |
| 01 05 63 | BARTON, JOHN COLIN, BSC | 100 | 00 | 00 | 1 |
| 01 05 63 | JEFFERS, WILLIAM CAMERON, BSC | 100 | 00 | 00 | 1 |
| 01 05 63 | WHITE, ROBERT WAYNE, BSC | 100 | 00 | 00 | 1 |
| 01 05 63 | DAVIE, EDWARD ERNEST, BA | 100 | 00 | 00 | 1 |
| 01 05 63 | BURKE, JOHN KEVIN, B ENG ME | 100 | 00 | 00 | 1 |
| 01 05 63 | COMYN, MALCOLM IAN, B ENG | 100 | 00 | 00 | 1 |
| 01 05 63 | THOMAS, JOHN FRANCIS, B ENG | 100 | 00 | 00 | 1 |
| 01 05 63 | CALLAGHAN, HOWARD ALBERT, BA | 100 | 00 | 00 | 1 |
| 01 05 63 | MORRES, MICHAEL FRASER, BA | 100 | 00 | 00 | 1 |
| 01 05 63 | WEST, ERIC NIEL, BSC | 100 | 00 | 00 | 1 |
| 01 05 63 | FENNER, GERALD EDMOND, BSC EE | 100 | 00 | 00 | 1 |
| 01 05 63 | POKOTYLO, AUGUST ELMER, BSC | 100 | 00 | 00 | 1 |
| 01 05 63 | WALL, JOHN DAVID, BSC | 100 | 00 | 00 | 1 |
| 01 05 63 | ANDERSON, JOHN ROGERS, BSC | 100 | 00 | 00 | 1 |
| 01 05 63 | MACKAY, ROBERT WILLIAM, BSC | 100 | 00 | 00 | 1 |
| 01 05 63 | BEAUBIEN, CLAUDE PANET, B ENG | 100 | 00 | 00 | 1 |
| 01 05 63 | SUTHERLAND, PAUL HUBERT, BSC | 100 | 00 | 00 | 1 |
| 01 05 63 | LAND, JOHN TIIT, BSC | 100 | 00 | 00 | 1 |
| 01 05 63 | SMYTH, NORMAN ROBERT | 100 | 00 | 00 | 1 |
| 23 06 63 | MAZAR, ALBERT THOMAS, BSC EE ACTING LIEUTENANT | 140 | 60 | 00 | 5 |
| 01 09 63 | SILINS, JAN | 110 | 00 | 00 | 7 |
| 01 09 63 | WAAL, ERIC BERTIL | 140 | 00 | 00 | 7 |
| 01 09 63 | ROBINSON, JAMES COWAN | 110 | 00 | 00 | 7 |
| 01 09 63 | REDSHAW, EDWARD SAMUEL | 110 | 00 | 00 | 7 |
| 01 09 63 | TANG, JOHN PETER | 110 | 00 | 00 | 7 |
| 01 09 63 | SMITH, GRANT ALBERT | 110 | 00 | 00 | 7 |
| 01 09 63 | OLORENSHAW, GEORGE MOIR | 140 | 00 | 00 | 7 |
| 01 09 63 | NESBIT, KEITH GORDON | 140 | 00 | 00 | 7 |
| 01 09 63 | CLARK, LAWRENCE WILLIAM | 140 | 00 | 00 | 7 |
| 01 09 63 | HALLADAY, WAYNE LEONARD | 110 | 00 | 00 | 7 |
| 01 09 63 | HOOD, WILLIAM HARRY | 110 | 00 | 00 | 7 |
| 01 09 63 | WEBER, LELAND JOSEPH | 110 | 00 | 00 | 7 |
| 01 09 63 | RAPIER, BRUCE JOHN | 110 | 00 | 00 | 7 |
| 01 09 63 | BALDWIN, PETER JAMES | 140 | 00 | 00 | 7 |
| 01 09 63 | WOLFE-MILNER, TERENCE LAYARD | 110 | 00 | 00 | 7 |
| 01 09 63 | MITCHELL, DOUGLAS STEWART | 140 | 00 | 00 | 7 |
| 01 09 63 | JOHNSTON, PHILIP LAURANCE | 140 | 00 | 00 | 7 |
| 01 09 63 | JONES, DAVID ALFRED | 110 | 00 | 00 | 7 |
| 01 09 63 | DANNHAUER, WAYNE SIDNEY | 110 | 00 | 00 | 7 |
| 01 09 63 | MUSTARD, ROBERT GEORGE, CD | 100 | 00 | 00 | 1 |
| 01 09 63 | HUTCHISON, WAYNE ELWOOD | 100 | 00 | 00 | 1 |
| 01 09 63 | PICKERING, JOHN ROBERT | 100 | 00 | 00 | 1 |
| 01 09 63 | GREEN, PHILLIP ALBERT | 100 | 00 | 00 | 1 |
| 01 09 63 | GRAY, ROBERT JOHN | 100 | 00 | 00 | 1 |
| 01 09 63 | CODLING, DONALD ALWYN | 100 | 00 | 00 | 1 |

**OFFICERS ACTIVELY SERVING IN THE RCN (REGULAR FORCE)
WITH THE DATES OF THEIR SENIORITY**

| SENIORITY | NAME, DECORATIONS, AND SPECIAL QUALIFICATIONS | DESIGNATOR | SUB-SPECIALTY | SEA QUALIFICATION | CONDITION OF SERVICE |
|------------------------------|---|------------|---------------|-------------------|----------------------|
| <u>SUB-LIEUTENANT</u> | | | | | |
| 01 09 63 | LAWSON, JAMES RAEBURN | 100 | 00 | 00 | 1 |
| COMMISSIONED OFFICER | | | | | |
| 15 05 56 | DENNIS, FRANK EDWARD, CD | 166 | 00 | 00 | 1 |
| 21 02 58 | WARREN, DONALD FREDERICK | 151 | 00 | 10 | 1 |
| 27 10 58 | LAW, HERBERT JAMES, CD | 163 | 27 | 00 | 1 |
| 07 05 59 | DUCHENE, PERCY JOHN, CD | 163 | 27 | 00 | 1 |
| 06 10 59 | MCKECHNIE, WILLIAM JORDAN | 153 | 00 | 10 | 5 |
| 17 10 60 | WILLIAMSON, JAMES WALTER, CD | 151 | 00 | 10 | 1 |
| 29 05 61 | DINDER, ROBERT CHARLES, CD | 156 | 00 | 10 | 1 |
| 14 08 61 | BROOK, CLAUDE HENRY | 153 | 00 | 00 | 5 |
| 26 11 62 | OSULLIVAN, WILLIAM | 160 | 00 | 00 | 5 |
| <u>ACTING SUB-LIEUTENANT</u> | | | | | |
| 01 05 60 | DUMAS, ANDRE EARNEST, BA | 100 | 00 | 70 | 1 |
| 01 09 61 | PRONYCH, PETER MICHAEL, BA | 100 | 00 | 00 | 1 |
| 01 09 61 | LETOURNEAU, FRANK MICHEL | 130 | 00 | 10 | 5 |
| 14 02 62 | JENKINS, JOHN OLIVER | 140 | 00 | 00 | 5 |
| 26 06 62 | GRONBECH, ELIZABETH | 140 | 00 | 00 | 5 |
| 03 07 62 | HARTWIG, MELITTA MARGARETE | 140 | 00 | 00 | 5 |
| 01 09 62 | GASSER, DAVID ANDREAS | 140 | 00 | 00 | 5 |
| 01 09 62 | JOHNSTON, PATRICK GEORGE | 140 | 00 | 00 | 7 |
| 01 09 62 | DUFFIELD, RICHARD RONALD | 140 | 00 | 00 | 7 |
| 30 10 62 | STOW, PETER JAMES | 130 | 00 | 10 | 5 |
| 11 12 62 | NICHOLSON, ELIZABETH MARION | 140 | 00 | 00 | 5 |
| 07 01 63 | PRYKE, DORIS JEAN | 140 | 00 | 00 | 5 |
| 17 04 63 | KNIGHT, ANNE BERTHA | 140 | 00 | 00 | 1 |
| 01 05 63 | TURCOTTE, JEAN-LUC JOSEPH, BASC | 100 | 00 | 00 | 1 |
| 01 05 63 | SLUSARCHUK, WILLIAM ALEXANDER | 100 | 00 | 00 | 1 |
| 01 05 63 | LAKE, BARRY FRANK, BA | 100 | 00 | 00 | 1 |
| 24 06 63 | HASSELFIELD, HELEN MARION | 140 | 00 | 00 | 5 |

**OFFICERS ACTIVELY SERVING IN THE RCN (REGULAR FORCE)
WITH THE DATES OF THEIR SENIORITY**

| SENIORITY | NAME, DECORATIONS, AND SPECIAL QUALIFICATIONS | DESIGNATOR | SUB-SPECIALTY | SEA QUALIFICATION | CONDITION OF SERVICE |
|------------------------------|---|------------|---------------|-------------------|----------------------|
| <u>ACTING SUB-LIEUTENANT</u> | | | | | |
| 27 06 63 | KUENG, BARBARA ELIZABETH | 140 | 00 | 00 | 5 |
| 27 06 63 | FISHER, CORA LILLIAN, BSC | 140 | 00 | 00 | 5 |
| 02 07 63 | PALFREY, SANDRA LESLEY | 140 | 00 | 00 | 5 |
| 02 07 63 | LAURENT, HELENE MARIE | 140 | 00 | 00 | 5 |
| 02 07 63 | OGILVIE, HELEN | 140 | 00 | 00 | 5 |
| 26 07 63 | BATULA, LUBOV LOWS | 140 | 00 | 00 | 5 |
| 01 09 63 | BROOKE, THOMAS CAISTER | 140 | 00 | 00 | 5 |
| 01 09 63 | TALLENTIRE, DAVID ROGER | 100 | 00 | 00 | 1 |
| 01 09 63 | BELANGER, RICHARD JOSEPH | 140 | 00 | 00 | 7 |
| 01 09 63 | PINFOLD, MICHAEL ERIC | 140 | 00 | 00 | 5 |
| 01 09 63 | HARZAN, HERBERT GUENTHER | 140 | 00 | 00 | 7 |
| 01 09 63 | MASON, LYNNE GORDON | 140 | 00 | 00 | 5 |
| 01 09 63 | PRIOR, DONALD GARRAT | 140 | 00 | 00 | 7 |
| 01 09 63 | CLARK, PETER NORMAN | 140 | 00 | 00 | 7 |
| 01 09 63 | DAVIDSON, THOMAS ALFRED | 140 | 00 | 00 | 7 |
| 01 09 63 | RHODE, RUSSEL NORMAN | 140 | 00 | 00 | 7 |
| <u>NAVAL CADET</u> | | | | | |
| 01 09 58 | GARNETT, PETER MILES | 100 | 00 | 00 | 1 |
| 01 09 58 | HOTTE, NORMAND FRANCOIS | 100 | 00 | 00 | 1 |
| 01 09 58 | MAY, RONALD GEORGE | 100 | 00 | 00 | 1 |
| 01 09 58 | ROY, ANDRE JOSEPH | 100 | 00 | 00 | 1 |
| 01 09 59 | AHLBLAD, KURT ENSIO | 100 | 00 | 00 | 1 |
| 01 09 59 | ARCHBOLD, ANTHONY GODFREY | 100 | 00 | 00 | 1 |
| 01 09 59 | BAIN, JAMES CLAYTON | 100 | 00 | 00 | 1 |
| 01 09 59 | BIESINGER, GERHARD FRANZ | 100 | 00 | 00 | 1 |
| 01 09 59 | BORROWMAN, DAVID MURRAY | 100 | 00 | 00 | 1 |
| 01 09 59 | BROWN, ROBERT CRAIG | 100 | 00 | 00 | 1 |
| 01 09 59 | CARTER, DONALD FULLERTON | 100 | 00 | 00 | 1 |
| 01 09 59 | CHILD, PETER JOHN | 100 | 00 | 00 | 1 |
| 01 09 59 | FISHER, BRIAN JOHN | 100 | 00 | 00 | 1 |
| 01 09 59 | HARDY, TUDOR DAVID | 100 | 00 | 00 | 1 |
| 01 09 59 | HOULISTON, PETER ROBERT | 100 | 00 | 00 | 1 |
| 01 09 59 | HYNDMAN, DOUGLAS JAMES | 100 | 00 | 00 | 1 |
| 01 09 59 | JOHN, WILLIAM DAVID | 100 | 00 | 00 | 1 |
| 01 09 59 | JOHNSTON, BRUCE | 100 | 00 | 00 | 1 |
| 01 09 59 | JOHNSTON, ROBERT CHARLES | 100 | 00 | 00 | 1 |
| 01 09 59 | JULL, ROBERT DOUGLAS | 100 | 00 | 00 | 1 |
| 01 09 59 | LEVESQUE, PIERRE JOSEPH | 100 | 00 | 00 | 1 |
| 01 09 59 | LEWIS, JOHN ANDREW | 100 | 00 | 00 | 1 |
| 01 09 59 | MACE, FRDERICK PETER | 100 | 00 | 00 | 1 |
| 01 09 59 | MACPHERSON, JAMES YULE | 100 | 00 | 00 | 1 |
| 01 09 59 | MARTIN, PETER CHARLES | 100 | 00 | 00 | 1 |
| 01 09 59 | MCLAUGHLIN, PATRICK JAMES | 100 | 00 | 00 | 1 |
| 01 09 59 | MROBERT, CHARLES FOREST | 100 | 00 | 00 | 1 |
| 01 09 59 | MURRELL, DONALD ROBIN | 100 | 00 | 00 | 1 |
| 01 09 59 | PATTON, DAVID WAYNE | 100 | 00 | 00 | 1 |
| 01 09 59 | SAWCHUK, RUSSEL CHARLES | 100 | 00 | 00 | 1 |
| 01 09 59 | SIMARD, ROGER GUY | 100 | 00 | 00 | 1 |
| 01 09 59 | SKINNER, JAMES GORDON | 100 | 00 | 00 | 1 |
| 01 09 59 | STATHAM, DAVID JOHN | 100 | 00 | 00 | 1 |
| 01 09 59 | TURNFR, BYRON MICHAEL | 100 | 00 | 00 | 1 |
| 01 09 59 | WESSMAN, LARS ERIK | 100 | 00 | 00 | 1 |
| 01 09 59 | ZALITE, PETER ROMAN | 100 | 00 | 00 | 1 |
| 01 09 60 | ARCHER, RICHARD FREDERICK | 100 | 00 | 00 | 1 |
| 01 09 60 | AUNS, VILNIS ULDIS | 100 | 00 | 00 | 1 |
| 01 09 60 | BALDWIN, DONALD DAVID | 100 | 00 | 00 | 1 |
| 01 09 60 | BELHUMEUR, CLAUDE JEAN | 100 | 00 | 00 | 1 |
| 01 09 60 | BOWEN, BARRY DOUGLAS | 100 | 00 | 00 | 1 |
| 01 09 60 | BRACONNIER, JOSEPH CYRIL | 100 | 00 | 00 | 1 |

**OFFICERS ACTIVELY SERVING IN THE RCN (REGULAR FORCE)
WITH THE DATES OF THEIR SENIORITY**

| SENIORITY | NAME, DECORATIONS, AND SPECIAL QUALIFICATIONS | DESIGNATOR | SUB-SPECIALTY | SEA QUALIFICATION | CONDITION OF SERVICE |
|--------------------|---|------------|---------------|-------------------|----------------------|
| <u>NAVAL CADET</u> | | | | | |
| 01 09 60 | BRADBURY, JAMES EDWARD | 100 | 00 | 00 | 1 |
| 01 09 60 | BRAHAM, MICHAEL RANDALL | 100 | 00 | 00 | 1 |
| 01 09 60 | BROWN, GORDON ALAN | 100 | 00 | 00 | 1 |
| 01 09 60 | BRUCE, DAVID LOUIS | 100 | 00 | 00 | 1 |
| 01 09 60 | CARRIER, DEREK ROLAND | 100 | 00 | 00 | 1 |
| 01 09 60 | CEJ, RAYMOND PAUL | 100 | 00 | 00 | 1 |
| 01 09 60 | CHAPMAN, FREDERICK WILLIAM | 100 | 00 | 00 | 1 |
| 01 09 60 | CHIASSON, ROGER EDMOND | 100 | 00 | 00 | 1 |
| 01 09 60 | CLARK, CHARLES DAVID | 100 | 00 | 00 | 1 |
| 01 09 60 | CLATTENBURG, ROWAN ARTHUR | 100 | 00 | 00 | 1 |
| 01 09 60 | CRAIG, TERRANCE WAYNE | 100 | 00 | 00 | 1 |
| 01 09 60 | CUSACK, DENNIS LEE | 100 | 00 | 00 | 1 |
| 01 09 60 | DEMIANY, JULIUS ZOLTAN | 100 | 00 | 00 | 1 |
| 01 09 60 | DICK, LAWRENCE KENT | 100 | 00 | 00 | 1 |
| 01 09 60 | DODD, JOHN ROBERT | 100 | 00 | 00 | 1 |
| 01 09 60 | DOUGLAS, ALLAN CRAIG | 100 | 00 | 00 | 1 |
| 01 09 60 | DUMBRILLE, LAWRENCE PAUL | 100 | 00 | 00 | 1 |
| 01 09 60 | FISCHER, KFNETH EDWARD | 100 | 00 | 00 | 1 |
| 01 09 60 | FLANNAGAN, JOHN HENRY | 100 | 00 | 00 | 1 |
| 01 09 60 | FRASER, JOHN CAMPBELL | 100 | 00 | 00 | 1 |
| 01 09 60 | GAUDAUR, CHARLES GILMORE | 100 | 00 | 00 | 1 |
| 01 09 60 | GIENOW, RALPH MARTIN | 100 | 00 | 00 | 1 |
| 01 09 60 | GOODE, ANTHONY JOHN | 100 | 00 | 00 | 1 |
| 01 09 60 | GOODWIN, RUSSELL EARL | 100 | 00 | 00 | 1 |
| 01 09 60 | HALLIDAY, ANTHONY JAMES | 100 | 00 | 00 | 1 |
| 01 09 60 | HICK, LARRY WAYNE | 100 | 00 | 00 | 1 |
| 01 09 60 | INNES, DAVID PAUL | 100 | 00 | 00 | 1 |
| 01 09 60 | JACKSON, JEFFREY QUENTIN | 100 | 00 | 00 | 1 |
| 01 09 60 | JEAN, LAURENT | 100 | 00 | 00 | 1 |
| 01 09 60 | JETTE, JEAN MARC | 100 | 00 | 00 | 1 |
| 01 09 60 | JOHNSON, JOHN EDWARD | 100 | 00 | 00 | 1 |
| 01 09 60 | KING, DAVID BARRY | 100 | 00 | 00 | 1 |
| 01 09 60 | KOROPECKI, YARKO TAROMYR | 100 | 00 | 00 | 1 |
| 01 09 60 | LEESTI, MART | 100 | 00 | 00 | 1 |
| 01 09 60 | LENGYEL, ALEXANDER STEVEN | 100 | 00 | 00 | 1 |
| 01 09 60 | LIONAIS, CHARLES HENRY | 100 | 00 | 00 | 1 |
| 01 09 60 | LOUBE, JEFFREY NORMAN | 100 | 00 | 00 | 1 |
| 01 09 60 | LOVETT, WILLIAM BARRY | 100 | 00 | 00 | 1 |
| 01 09 60 | MACKINNON, RODBICK KEITH | 100 | 00 | 00 | 1 |
| 01 09 60 | MANNI, PETER ELIZA | 100 | 00 | 00 | 1 |
| 01 09 60 | MACNEIL, DONALD GERARD | 100 | 00 | 00 | 1 |
| 01 09 60 | MILLER, MICHAEL JOSEPH | 100 | 00 | 00 | 1 |
| 01 09 60 | MITCHELL, DAVID GARTH | 100 | 00 | 00 | 1 |
| 01 09 60 | MURPHY, MICHAEL HOWARD | 100 | 00 | 00 | 1 |
| 01 09 60 | OBRIEN, LOUIS RICHARD | 100 | 00 | 00 | 1 |
| 01 09 60 | ODONOUGHUE, RONALD PIERRE | 100 | 00 | 00 | 1 |
| 01 09 60 | OKE, DERRY GOODLAND | 100 | 00 | 00 | 1 |
| 01 09 60 | QUELLETTE, RICHARD HENRI | 100 | 00 | 00 | 1 |
| 01 09 60 | POWELL, JAMES WESLEY | 100 | 00 | 00 | 1 |
| 01 09 60 | RICHARDSON, GORDON BRUCE | 100 | 00 | 00 | 1 |
| 01 09 60 | RIGBY, BRIAN WALLACE | 100 | 00 | 00 | 1 |
| 01 09 60 | RIIS, DAVID WILLIAM | 100 | 00 | 00 | 1 |
| 01 09 60 | RITCHIE, DOUGLAS OWEN | 100 | 00 | 00 | 1 |
| 01 09 60 | SAKER, MICHAEL THOMAS | 100 | 00 | 00 | 1 |
| 01 09 60 | SHAW, ALBERT HAMPDEN | 100 | 00 | 00 | 1 |
| 01 09 60 | SILVESTER, HENRY CHARLES | 100 | 00 | 00 | 1 |
| 01 09 60 | SPENCE, HUGH JOHN | 100 | 00 | 00 | 1 |
| 01 09 60 | WALKER, RICHARD BRIAN | 100 | 00 | 00 | 1 |
| 01 09 60 | WHITAKER, RICHARD ROY | 100 | 00 | 00 | 1 |
| 01 09 60 | WIGHT, DONALD CAMPBELL | 100 | 00 | 00 | 1 |
| | | | | | |
| 01 09 61 | ALLEN, ROBIN WENDAL | 100 | 00 | 00 | 1 |
| 01 09 61 | APEDAILE, WILLIAM MARK | 100 | 00 | 00 | 1 |
| 01 09 61 | ARCHBOLD, GEOFFREY JOHN | 100 | 00 | 00 | 1 |
| 01 09 61 | ARNOLD, STEPHEN, JOHN | 100 | 00 | 00 | 1 |
| 01 09 61 | BAILEY, THOMAS ANDREW | 100 | 00 | 00 | 1 |
| 01 09 61 | BARRATT, DAVID EDWARD | 100 | 00 | 00 | 1 |
| 01 09 61 | BATES, EMMETT GERRARD | 100 | 00 | 00 | 1 |
| 01 09 61 | BORROWMAN, ALAN KELLY | 100 | 00 | 00 | 1 |
| 01 09 61 | BOURRET, GILLES ROGER | 100 | 00 | 00 | 1 |

**OFFICERS ACTIVELY SERVING IN THE RCN (REGULAR FORCE)
WITH THE DATES OF THEIR SENIORITY**

| SENIORITY | NAME, DECORATIONS, AND SPECIAL QUALIFICATIONS | DESIGNATOR | SUB-SPECIALTY | SEA QUALIFICATION | CONDITION OF SERVICE |
|--------------------|---|------------|---------------|-------------------|----------------------|
| <u>NAVAL CADET</u> | | | | | |
| 01 09 61 | BOWEN, GLEN OLIVER | 100 | 00 | 00 | 1 |
| 01 09 61 | BOYD, JAMES ROSS | 100 | 00 | 00 | 1 |
| 01 09 61 | BRADLEY, BARRIE RAY | 100 | 00 | 00 | 1 |
| 01 09 61 | BRIMBLE, RONALD HAROLD | 100 | 00 | 00 | 1 |
| 01 09 61 | BRISSON, PAUL JOSEPH | 100 | 00 | 00 | 1 |
| 01 09 61 | BROWN, GEORGE ARTHUR | 100 | 00 | 00 | 1 |
| 01 09 61 | BUECHNER, KLAUS MICHAEL | 100 | 00 | 00 | 1 |
| 01 09 61 | BUTLER, JEREMY BRUFORD | 100 | 00 | 00 | 1 |
| 01 09 61 | CAILLE, JOSEPH ALAIN | 100 | 00 | 00 | 1 |
| 01 09 61 | CALDER, ALEXANDER CAMPBELL | 100 | 00 | 00 | 1 |
| 01 09 61 | CALE, JAMES ERNEST | 100 | 00 | 00 | 1 |
| 01 09 61 | CALL, ALBERT JOSEPH | 100 | 00 | 00 | 1 |
| 01 09 61 | CARLSON, ORDEN MYRAN | 100 | 00 | 00 | 1 |
| 01 09 61 | CARRUTHERS, JAMES FRANKLIN | 100 | 00 | 00 | 1 |
| 01 09 61 | COLE, ALASTAIR ROBIN | 100 | 00 | 00 | 1 |
| 01 09 61 | COPE, DOUGLAS LEON | 100 | 00 | 00 | 1 |
| 01 09 61 | COPELEY, RONALD STEWART | 100 | 00 | 00 | 1 |
| 01 09 61 | CRAWFORD, HILLIARD WILLIAM | 100 | 00 | 00 | 1 |
| 01 09 61 | CRONK, CECIL DENNIS | 100 | 00 | 00 | 1 |
| 01 09 61 | DAVIES, ROBERT WALTER | 100 | 00 | 00 | 1 |
| 01 09 61 | DAVIS, GORDON CHARLES | 100 | 00 | 00 | 1 |
| 01 09 61 | DROUIN, JOSEPH RENE | 100 | 00 | 00 | 1 |
| 01 09 61 | DUBE, JOHN DOUGLAS | 100 | 00 | 00 | 1 |
| 01 09 61 | DUCHARME, CHARLES EUGENE | 100 | 00 | 00 | 1 |
| 01 09 61 | DUFFNEY, JEREMIAH LORNE | 100 | 00 | 00 | 1 |
| 01 09 61 | DYCK, ROBERT ARTHUR | 100 | 00 | 00 | 1 |
| 01 09 61 | FEUERSTACK, VOLKER HELMUT | 100 | 00 | 00 | 1 |
| 01 09 61 | FOLLWELL, RODNEY EDWARD | 100 | 00 | 00 | 1 |
| 01 09 61 | FORBES, JAMES GORDON | 100 | 00 | 00 | 1 |
| 01 09 61 | GAGNON, JACQUES REAL | 100 | 00 | 00 | 1 |
| 01 09 61 | GAGNON, JEAN NOEL | 100 | 00 | 00 | 1 |
| 01 09 61 | HANSEN, MICHAEL VETTERSTROM | 100 | 00 | 00 | 1 |
| 01 09 61 | HARKER, JOHN EDWIN | 100 | 00 | 00 | 1 |
| 01 09 61 | HISSINK, JOHN ANDRE | 100 | 00 | 00 | 1 |
| 01 09 61 | HORSEMAN, BROCK CURTIS | 100 | 00 | 00 | 1 |
| 01 09 61 | HURTUBISE, ROLLAND ALEXIS | 100 | 00 | 00 | 1 |
| 01 09 61 | JENKINS, ANDRE YVON | 100 | 00 | 00 | 1 |
| 01 09 61 | KAERSVANG, PREBEN EJGIL | 100 | 00 | 00 | 1 |
| 01 09 61 | KENNEDY, ALLAN FRANCIS | 100 | 00 | 00 | 1 |
| 01 09 61 | KERR, ALEXANDER | 100 | 00 | 00 | 1 |
| 01 09 61 | LAIDLAW, ROBERT GRAHAM | 100 | 00 | 00 | 1 |
| 01 09 61 | LEES, ROBERT JOE | 100 | 00 | 00 | 1 |
| 01 09 61 | LIKINS, ROGER SCOTT | 100 | 00 | 00 | 1 |
| 01 09 61 | LIZOTTE, HENRI | 100 | 00 | 00 | 1 |
| 01 09 61 | LOWE, JOHN MURRAY | 100 | 00 | 00 | 1 |
| 01 09 61 | LOWNDES, HERBERT EDWARD | 100 | 00 | 00 | 1 |
| 01 09 61 | LUKENBILL, CECIL CHARLES | 100 | 00 | 00 | 1 |
| 01 09 61 | MADDEN, JOHN MARTIN | 100 | 00 | 00 | 1 |
| 01 09 61 | MALLORY, EDWIN ALEXANDER | 100 | 00 | 00 | 1 |
| 01 09 61 | MARSHALL, BRUCE ROGER | 100 | 00 | 00 | 1 |
| 01 09 61 | MATTHEWS, JAMES HERBERT | 100 | 00 | 00 | 1 |
| 01 09 61 | MAYNARD, CLAUDE JEAN | 100 | 00 | 00 | 1 |
| 01 09 61 | MCBURNNEY, DONALD ROBERT | 100 | 00 | 00 | 1 |
| 01 09 61 | MCCALLUM, WILLIAM ALEXANDER | 100 | 00 | 00 | 1 |
| 01 09 61 | MCCARTNEY, DAVID WALLACE | 100 | 00 | 00 | 1 |
| 01 09 61 | MCCULLEY, MILFORD | 100 | 00 | 00 | 1 |
| 01 09 61 | MCGIBBON, HENRY BRIAN | 100 | 00 | 00 | 1 |
| 01 09 61 | MCLAREN, JON EVAN | 100 | 00 | 00 | 1 |
| 01 09 61 | MCLEAN, KEITH GORDON | 100 | 00 | 00 | 1 |
| 01 09 61 | MCRADU, MURRAY GEORGE | 100 | 00 | 00 | 1 |
| 01 09 61 | MILLER, GORDON DOUGLAS | 100 | 00 | 00 | 1 |
| 01 09 61 | MILLWARD, BRIAN LYLE | 100 | 00 | 00 | 1 |
| 01 09 61 | MILNE, EDWIN ALEXANDER | 100 | 00 | 00 | 1 |
| 01 09 61 | MONETTE, ROGER ANTOINE | 100 | 00 | 00 | 1 |
| 01 09 61 | MORRIS, DAVID ROY | 100 | 00 | 00 | 1 |
| 01 09 61 | MOWAT, DALLAS NORMAN | 100 | 00 | 00 | 1 |
| 01 09 61 | MURDOCH, BRUCE | 100 | 00 | 00 | 1 |
| 01 09 61 | OAKE, AUSTEN MARTIN | 100 | 00 | 00 | 1 |
| 01 09 61 | OLEKSUIK, JERRY WILLIAM | 100 | 00 | 00 | 1 |
| 01 09 61 | PAGE, DONALD MAURICE | 100 | 00 | 00 | 1 |
| 01 09 61 | PAPINEAU, LIONEL GERARD | 100 | 00 | 00 | 1 |

**OFFICERS ACTIVELY SERVING IN THE RCN (REGULAR FORCE)
WITH THE DATES OF THEIR SENIORITY**

| SENIORITY | NAME, DECORATIONS, AND SPECIAL QUALIFICATIONS | DESIGNATOR | SUB-SPECIALTY | SEA QUALIFICATION | CONDITION OF SERVICE |
|--------------------|---|------------|---------------|-------------------|----------------------|
| <u>NAVAL CADET</u> | | | | | |
| 01 09 61 | PIERS, KENNETH BARRINGTON | 100 | 00 | 00 | 1 |
| 01 09 61 | POTTER, MICHAEL URWIN | 100 | 00 | 00 | 1 |
| 01 09 61 | RAMSBOTTOM, DENNIS WAYNE | 100 | 00 | 00 | 1 |
| 01 09 61 | SALE, GEOFFREY RICARD | 100 | 00 | 00 | 1 |
| 01 09 61 | SALES, STEPHEN WARNER | 100 | 00 | 00 | 1 |
| 01 09 61 | SALLOWS, DAVID DEANE | 100 | 00 | 00 | 1 |
| 01 09 61 | SANKEY, NEVILLE VERNON | 100 | 00 | 00 | 1 |
| 01 09 61 | SAVIGNY, GLENN HUGH | 100 | 00 | 00 | 1 |
| 01 09 61 | SCHMIDT, HEINZ | 100 | 00 | 00 | 1 |
| 01 09 61 | SCHMITKE, RODNEY THOMAS | 100 | 00 | 00 | 1 |
| 01 09 61 | SPOTSWOOD, MELVIN MCLEAN | 100 | 00 | 00 | 1 |
| 01 09 61 | STRUDWICK, ERNEST WAYNE | 100 | 00 | 00 | 1 |
| 01 09 61 | SUTHERLAND, ROBERT ALEXANDER | 100 | 00 | 00 | 1 |
| 01 09 61 | TAYLOR, LAWRENCE THOMAS | 100 | 00 | 00 | 1 |
| 01 09 61 | THOMPSON, STEWART GRAHAM | 100 | 00 | 00 | 1 |
| 01 09 61 | TSOUKANAS, ATHANASIOS SOULIS | 100 | 00 | 00 | 1 |
| 01 09 61 | WALKER, ROBERT WILLIAM | 100 | 00 | 00 | 1 |
| 01 09 61 | WARREN, ALFRED JAMES | 100 | 00 | 00 | 1 |
| 01 09 61 | WHITMORE, GEORGE ALEXANDER | 100 | 00 | 00 | 1 |
| 01 09 61 | WRIGHT, RICHARD ERNEST | 100 | 00 | 00 | 1 |
| 01 09 61 | WRIGHT, ROGER LESLIE | 100 | 00 | 00 | 1 |
| 01 09 61 | YOUNG, PHILIP CHARLES | 100 | 00 | 00 | 1 |
| 01 09 61 | YOUNG, THOMAS DAVID | 100 | 00 | 00 | 1 |
| | | | | | |
| 01 09 62 | ADAMSON, GARY JOHN | 100 | 00 | 00 | 1 |
| 01 09 62 | AINSLIE, WILLIAM ALEXANDER | 140 | 00 | 00 | 7 |
| 01 09 62 | ANDERSON, FABIAN WINFIELD | 100 | 00 | 00 | 1 |
| 01 09 62 | ARSENAULT, ROGER JOSEPH | 100 | 00 | 00 | 1 |
| 01 09 62 | BEALE, THOMAS GEORGE | 100 | 00 | 00 | 1 |
| 01 09 62 | BELLETRUZZI, GIOCOMA GIOVANNI | 100 | 00 | 00 | 1 |
| 01 09 62 | BERLETT, JAMES CHRISTOPHER | 100 | 00 | 00 | 1 |
| 01 09 62 | BICKNELL, DENNIS RODNEY | 100 | 00 | 00 | 1 |
| 01 09 62 | BLANEY, DAVID THOMAS | 100 | 00 | 00 | 1 |
| 01 09 62 | BONDY, JAMES MICHAEL | 100 | 00 | 00 | 1 |
| 01 09 62 | BRAY, PETER DOUGLAS | 100 | 00 | 00 | 1 |
| 01 09 62 | BRIGGS, JOHN EDWARD | 100 | 00 | 00 | 1 |
| 01 09 62 | BURGENER, EDWARD CARL | 100 | 00 | 00 | 1 |
| 01 09 62 | CAILLE, ALAIN EMERIL | 100 | 00 | 00 | 1 |
| 01 09 62 | CAMPION, EARL WHITE | 140 | 00 | 00 | 7 |
| 01 09 62 | CAPLE, NOEL JOHN | 100 | 00 | 00 | 1 |
| 01 09 62 | CHORNEY, MICHAEL GEORGE | 100 | 00 | 00 | 1 |
| 01 09 62 | CONROY, MICHAEL DENNIS | 100 | 00 | 00 | 1 |
| 01 09 62 | CONTANT, JACOB JOHANNES | 100 | 00 | 00 | 1 |
| 01 09 62 | COOKF, WILLIAM CHARLES | 100 | 00 | 00 | 1 |
| 01 09 62 | COOPER, CHRISTOPHER GLENN | 100 | 00 | 00 | 1 |
| 01 09 62 | COTE, YVON LOUIS | 100 | 00 | 00 | 1 |
| 01 09 62 | CROSS, CARL WILLIARD | 100 | 00 | 00 | 1 |
| 01 09 62 | CROSSMAN, WILLIAM HERBERT | 100 | 00 | 00 | 1 |
| 01 09 62 | DANSEREAU, BERNARD ANDRE | 100 | 00 | 00 | 1 |
| 01 09 62 | DARCY, OVILLA BRUCE | 100 | 00 | 00 | 1 |
| 01 09 62 | DELARGE, JOHN JAMES | 100 | 00 | 00 | 1 |
| 01 09 62 | DESY, GUY MATHIEU | 100 | 00 | 00 | 1 |
| 01 09 62 | DOMBROVSKI, LEONARD ANTOINE | 100 | 00 | 00 | 1 |
| 01 09 62 | DOOLE, ALAN JAMES | 140 | 00 | 00 | 7 |
| 01 09 62 | DOYLE, JEREMY JOHN | 100 | 00 | 00 | 1 |
| 01 09 62 | EARLE, JONATHAN PATRICK | 100 | 00 | 00 | 1 |
| 01 09 62 | EDGETT, ROSS HUBERT | 100 | 00 | 00 | 1 |
| 01 09 62 | EMDE, WAYNE ALFRED | 100 | 00 | 00 | 1 |
| 01 09 62 | EZACK, RICHARD JOHN | 100 | 00 | 00 | 1 |
| 01 09 62 | FARAGO, FRANK JOHN | 100 | 00 | 00 | 1 |
| 01 09 62 | FEDERSPIEL, ROLAND NEIL | 100 | 00 | 00 | 1 |
| 01 09 62 | FENRICK, WILLIAM JOHN | 100 | 00 | 00 | 1 |
| 01 09 62 | FOOT, JOHN CHRISTOPHER | 100 | 00 | 00 | 1 |
| 01 09 62 | FORTY, TIMOTHY RICHARD | 100 | 00 | 00 | 1 |
| 01 09 62 | FOSTER, LESLIE ALEXANDER | 100 | 00 | 00 | 1 |
| 01 09 62 | FOURNIER, PIERRE AUGUSTIN | 100 | 00 | 00 | 1 |
| 01 09 62 | FRANKLIN, DONALD ROBERT | 100 | 00 | 00 | 1 |
| 01 09 62 | FULLERTON, GARY DOUGLAS | 140 | 00 | 00 | 7 |
| 01 09 62 | GAGNON, JEAN ARMAND | 100 | 00 | 00 | 1 |
| 01 09 62 | GALLANT, BRIAN ALAN | 100 | 00 | 00 | 1 |

**OFFICERS ACTIVELY SERVING IN THE RCN (REGULAR FORCE)
WITH THE DATES OF THEIR SENIORITY**

| SENIORITY | NAME, DECORATIONS, AND SPECIAL QUALIFICATIONS | DESIGNATOR | SUB-SPECIALTY | SEA QUALIFICATION | CONDITION OF SERVICE |
|--------------------|---|------------|---------------|-------------------|----------------------|
| <u>NAVAL CADET</u> | | | | | |
| 01 09 62 | GEDGE, DONALD BRUCE | 100 | 00 | 00 | 1 |
| 01 09 62 | GIRARD, MICHEL JOSEPH | 100 | 00 | 00 | 1 |
| 01 09 62 | GODWIN, GEORGE ALFRED | 100 | 00 | 00 | 1 |
| 01 09 62 | GOINEAU, PAUL MAURICE | 100 | 00 | 00 | 1 |
| 01 09 62 | GORDON, GARTH CAMPBELL | 140 | 00 | 00 | 7 |
| 01 09 62 | GRANT, STEPHEN THOMAS | 140 | 00 | 00 | 1 |
| 01 09 62 | GREGOIRE, SERGE JOSEPH | 100 | 00 | 00 | 1 |
| 01 09 62 | GUELPA, RICHARD DENNIS | 100 | 00 | 00 | 1 |
| 01 09 62 | GYNN, RANDOLPH JACK | 100 | 00 | 00 | 1 |
| 01 09 62 | HALEY, BARRY FRANCIS | 100 | 00 | 00 | 1 |
| 01 09 62 | HARPER, GREGORY SHEEHAN | 100 | 00 | 00 | 1 |
| 01 09 62 | HELPS, JAMES ADAIR | 100 | 00 | 00 | 1 |
| 01 09 62 | HENAIRE, SERGE | 100 | 00 | 00 | 1 |
| 01 09 62 | HENDEL, HANS WERNER | 100 | 00 | 00 | 1 |
| 01 09 62 | HENNESSY, FRANCIS LOUIS | 100 | 00 | 00 | 1 |
| 01 09 62 | HILL, PETER CHARLES | 100 | 00 | 00 | 1 |
| 01 09 62 | MUSSEY, DONALD JOHN | 100 | 00 | 00 | 1 |
| 01 09 62 | IRONSIDE, JAMES EARL | 100 | 00 | 00 | 1 |
| 01 09 62 | ISHAM, COLIN | 100 | 00 | 00 | 1 |
| 01 09 62 | JACKSON, RICHARD LEE | 100 | 00 | 00 | 1 |
| 01 09 62 | JACQUES, HENRI JOSEPH | 100 | 00 | 00 | 1 |
| 01 09 62 | JESSEN, STEEN KAIS | 100 | 00 | 00 | 1 |
| 01 09 62 | JONES, DAVID WAYNE | 100 | 00 | 00 | 1 |
| 01 09 62 | JONES, JAMES TERRANCE | 100 | 00 | 00 | 1 |
| 01 09 62 | KANARY, GERARD THOMAS | 100 | 00 | 00 | 1 |
| 01 09 62 | KELLETT, RALPH GORDON | 100 | 00 | 00 | 1 |
| 01 09 62 | KEMP, TIMOTHY MARK | 140 | 00 | 00 | 7 |
| 01 09 62 | KERR, RANDOLPH CHARLES | 100 | 00 | 00 | 1 |
| 01 09 62 | KIDD, RONALD DOUGLAS | 100 | 00 | 00 | 1 |
| 01 09 62 | KING, RALPH JOHN | 100 | 00 | 00 | 1 |
| 01 09 62 | KLIMUS, ANDRIUS | 100 | 00 | 00 | 1 |
| 01 09 62 | KULCZYK, HENRY JOHN | 100 | 00 | 00 | 1 |
| 01 09 62 | LAMARRE, DANIEL MARIO | 100 | 00 | 00 | 1 |
| 01 09 62 | LAUGHLAND, ALAN ROBERT | 100 | 00 | 00 | 1 |
| 01 09 62 | LEGGETT, TERRANCE JOHN | 100 | 00 | 00 | 1 |
| 01 09 62 | LENAHAN, CHRISTOPHER STEPHEN | 100 | 00 | 00 | 1 |
| 01 09 62 | LEWIS, DAVID JOHN | 100 | 00 | 00 | 1 |
| 01 09 62 | LIEBROCK, LARRY PERRY | 100 | 00 | 00 | 1 |
| 01 09 62 | LITTLE, JOHN FRANKLIN | 100 | 00 | 00 | 1 |
| 01 09 62 | LOVETT, ROBERT WAYNE | 100 | 00 | 00 | 1 |
| 01 09 62 | LUKER, BRIAN PETER | 100 | 00 | 00 | 1 |
| 01 09 62 | MACEACHERN, JOSEPH FRANCIS | 100 | 00 | 00 | 1 |
| 01 09 62 | MACKENZIE, JAMES MURDOCH | 100 | 00 | 00 | 1 |
| 01 09 62 | MAINS, DAVID REID | 100 | 00 | 00 | 1 |
| 01 09 62 | MARTIN, BRUCE TAYLOR | 100 | 00 | 00 | 1 |
| 01 09 62 | MAXWELL, JOHN LAWRENCE | 100 | 00 | 00 | 1 |
| 01 09 62 | MCKENNA, FRANCIS LEWIS | 100 | 00 | 00 | 1 |
| 01 09 62 | MCTAVISH, DONALD ROBERT | 100 | 00 | 00 | 1 |
| 01 09 62 | MILES-PICKUP, ARNOLD ERNEST | 100 | 00 | 00 | 1 |
| 01 09 62 | MOORE, RUSSELL DONALD | 100 | 00 | 00 | 1 |
| 01 09 62 | MUELLER, WOLFRAM HENRY | 100 | 00 | 00 | 1 |
| 01 09 62 | MUELLER, FRED HERBERT | 100 | 00 | 00 | 1 |
| 01 09 62 | MURPHY, JOSEPH HENRY | 100 | 00 | 00 | 1 |
| 01 09 62 | MYRHAUGEN, MAYNARD LIVIOY | 140 | 00 | 00 | 7 |
| 01 09 62 | NIELSEN, ARTHUR ROSMARK | 100 | 00 | 00 | 1 |
| 01 09 62 | OHEARN, BRUCE MICHAEL | 100 | 00 | 00 | 1 |
| 01 09 62 | OZERKEVICH, MICHAEL JOHN | 100 | 00 | 00 | 1 |
| 01 09 62 | PAPINEAU, ROBERT JOSEPH | 100 | 00 | 00 | 1 |
| 01 09 62 | PARENT, REJEAN JOSEPH | 100 | 00 | 00 | 1 |
| 01 09 62 | PAUL, EARLE BUDD | 100 | 00 | 00 | 1 |
| 01 09 62 | PERRATON, JOHN DAVID | 100 | 00 | 00 | 1 |
| 01 09 62 | PERRY, PHILIP ERIC | 100 | 00 | 00 | 1 |
| 01 09 62 | PICKEN, JOHN KENNEDY | 100 | 00 | 00 | 1 |
| 01 09 62 | PIDCOCK, PAUL EASTON | 100 | 00 | 00 | 1 |
| 01 09 62 | POWER, JOHN KENNETH | 140 | 00 | 00 | 7 |
| 01 09 62 | PRICE, STEPHEN ROBERT | 140 | 00 | 00 | 7 |
| 01 09 62 | REID, PETER DAVID | 100 | 00 | 00 | 1 |
| 01 09 62 | ROBERT, JACQUES PIERRE | 100 | 00 | 00 | 1 |
| 01 09 62 | ROBITAILLE, PIERRE | 100 | 00 | 00 | 1 |
| 01 09 62 | RODGERS, MICHAEL NIX | 100 | 00 | 00 | 1 |
| 01 09 62 | ROE, CHRISTOPHER ARTHUR | 100 | 00 | 00 | 1 |

OFFICERS ACTIVELY SERVING IN THE RCN (REGULAR FORCE) WITH THE DATES OF THEIR SENIORITY

| SENIORITY | NAME, DECORATIONS, AND SPECIAL QUALIFICATIONS | DESIGNATOR | SUB-SPECIALTY | SEA QUALIFICATION | CONDITION OF SERVICE |
|--------------------|---|------------|---------------|-------------------|----------------------|
| <u>NAVAL CADET</u> | | | | | |
| 01 09 62 | ROUSSEAU, JEAN JACQUES | 100 | 00 | 00 | 1 |
| 01 09 62 | ROWE, WILLIAM TERENCE | 100 | 00 | 00 | 1 |
| 01 09 62 | RUSSELL, HAROLD JOHN | 100 | 00 | 00 | 1 |
| 01 09 62 | SHAW, BASIL ELIOT | 140 | 00 | 00 | 7 |
| 01 09 62 | SIBLEY, JOE STANLEY | 100 | 00 | 00 | 1 |
| 01 09 62 | SIMMS, DAVID ALFRED | 100 | 00 | 00 | 1 |
| 01 09 62 | SMITH, JOHN DAVID | 100 | 00 | 00 | 1 |
| 01 09 62 | SMITH, LIONEL DELBERT | 100 | 00 | 00 | 1 |
| 01 09 62 | SMYRL, GLEN STEPHEN | 100 | 00 | 00 | 1 |
| 01 09 62 | SPINNEY, KENNETH EDWIN | 100 | 00 | 00 | 1 |
| 01 09 62 | SPILCHEM, GEORGE | 100 | 00 | 00 | 1 |
| 01 09 62 | STARZOMSKI, PETER JOSEPH | 100 | 00 | 00 | 1 |
| 01 09 62 | STREITEL, LUTZ | 100 | 00 | 00 | 1 |
| 01 09 62 | SYKES, ERIC STEADMAN | 100 | 00 | 00 | 1 |
| 01 09 62 | SYMONDS, JOHN MALCOLM | 140 | 00 | 00 | 7 |
| 01 09 62 | TAYLOR, DONALD ANGUS | 100 | 00 | 00 | 1 |
| 01 09 62 | THACKRAY, PETER EDWARD | 100 | 00 | 00 | 1 |
| 01 05 62 | THIEL, BRUCE MICHAEL | 140 | 00 | 00 | 7 |
| 01 09 62 | TREPANIER, ROBERT JOSEPH | 100 | 00 | 00 | 1 |
| 01 09 62 | VANDERVEEN, JAN HANS | 100 | 00 | 00 | 1 |
| 01 09 62 | VAN GALEN, JOSEPH HUBERTUS | 140 | 00 | 00 | 7 |
| 01 09 62 | VANHAASTRECHT, JOHN PETER | 100 | 00 | 00 | 1 |
| 01 09 62 | VIPOND, NORMAN COLVIN | 100 | 00 | 00 | 1 |
| 01 09 62 | WALL, MALCOLM PHILIP | 100 | 00 | 00 | 1 |
| 01 09 62 | WARREN, JACK WILLIAM | 100 | 00 | 00 | 1 |
| 01 09 62 | WEBSTER, LEIGH HENRY | 100 | 00 | 00 | 1 |
| 01 09 62 | WEEKS, RONALD CHARLES | 100 | 00 | 00 | 1 |
| 01 09 62 | WHITE, ROBERT BRYAN | 100 | 00 | 00 | 1 |
| 01 09 62 | WILSON, ALLAN | 100 | 00 | 00 | 1 |
| 01 09 63 | ALARIE, JACQUES JOSEPH | 100 | 00 | 00 | 1 |
| 01 09 63 | ALF, EDWARD JOHN | 100 | 00 | 00 | 1 |
| 01 09 63 | ALLIBONE, DONALD GEORGE | 140 | 00 | 00 | 7 |
| 01 09 63 | ALPAUGH, GARY GRANT | 100 | 00 | 00 | 1 |
| 01 09 63 | ANGUISH, IAN GRAHAM | 100 | 00 | 00 | 1 |
| 01 09 63 | AUCOIN, MARCEL A | 100 | 00 | 00 | 1 |
| 01 09 63 | AVISON, KENNETH GERALD | 140 | 00 | 00 | 7 |
| 01 09 63 | BACHAND, ROBERT JOSEPH | 100 | 00 | 00 | 1 |
| 01 09 63 | BAILLARGEON, DENIS JOSEPH | 100 | 00 | 00 | 1 |
| 01 09 63 | BAIRD, ROBERT GEORGE | 100 | 00 | 00 | 1 |
| 01 09 63 | BAKER, ERROL BARRY | 100 | 00 | 00 | 1 |
| 01 09 63 | BAMFORD, KENNETH RALPH | 140 | 00 | 00 | 7 |
| 01 09 63 | BARLOW, JAMES ERNEST | 100 | 00 | 00 | 1 |
| 01 09 63 | BAUMGARTNER, JOHN DEAN | 140 | 00 | 00 | 7 |
| 01 09 63 | BELANGER, JOSEPH PIERRE | 140 | 00 | 00 | 7 |
| 01 09 63 | BERAN, GARY DOUGLAS | 100 | 00 | 00 | 1 |
| 01 09 63 | BERGERON, JOSEPH GHISLAINM | 140 | 00 | 00 | 7 |
| 01 09 63 | BEST, CLARENCE ERIC | 140 | 00 | 00 | 7 |
| 01 09 63 | BETTS, KENNETH ROSS | 100 | 00 | 00 | 1 |
| 01 09 63 | BEVERLY, LLOYD JOHN | 100 | 00 | 00 | 1 |
| 01 09 63 | BIRSS, JOHN WILLIAM | 100 | 00 | 00 | 1 |
| 01 09 63 | BISSONNETTE, ANDRE WILFRED | 100 | 00 | 00 | 1 |
| 01 09 63 | BLACKIE, JAMES PATRICK | 100 | 00 | 00 | 1 |
| 01 09 63 | BLAIR, ALEXANDER TERENCE | 140 | 00 | 00 | 7 |
| 01 09 63 | BLONDEAU, PIERRE | 100 | 00 | 00 | 1 |
| 01 09 63 | BONNELL, RICHARD JOHN | 140 | 00 | 00 | 7 |
| 01 09 63 | BOORMAN, RONALD GEORGE | 140 | 00 | 00 | 7 |
| 01 09 63 | BOTSFORD, BARRY CHRISTOPHER | 100 | 00 | 00 | 1 |
| 01 09 63 | BOTTOMLEY, JOHN RICHARD | 140 | 00 | 00 | 7 |
| 01 09 63 | BOWDEN, GREGORY THOMAS | 100 | 00 | 00 | 1 |
| 01 09 63 | BRENT, CARL EDWARD | 140 | 00 | 00 | 7 |
| 01 09 63 | BREWSTER, JOHN DEGRASSE | 100 | 00 | 00 | 1 |
| 01 09 63 | BROCKWAY, TERENCE NOBLE | 100 | 00 | 00 | 1 |
| 01 09 63 | BROWNE, COLIN VICTOR | 100 | 00 | 00 | 1 |
| 01 09 63 | CADDY, JAMES VERNON | 140 | 00 | 00 | 7 |
| 01 09 63 | CAMPBELL, JOSEPH EDWARD | 100 | 00 | 00 | 1 |
| 01 09 63 | CARLSON, ERIC EARL | 140 | 00 | 00 | 7 |
| 01 09 63 | CEJ, GERALD ALPHONSE | 100 | 00 | 00 | 1 |
| 01 09 63 | CERVI, BARRIE DEAN | 100 | 00 | 00 | 1 |
| 01 09 63 | CHAMPOUX, CLAUDE | 140 | 00 | 00 | 7 |

**OFFICERS ACTIVELY SERVING IN THE RCN (REGULAR FORCE)
WITH THE DATES OF THEIR SENIORITY**

| SENIORITY | NAME, DECORATIONS, AND SPECIAL QUALIFICATIONS | DESIGNATOR | SUB-SPECIALTY | SEA QUALIFICATION | CONDITION OF SERVICE |
|--------------------|---|------------|---------------|-------------------|----------------------|
| <u>NAVAL CADET</u> | | | | | |
| 01 09 63 | CHASE, RONALD PHILLIP | 100 | 00 | 00 | 1 |
| 01 09 63 | CHEVALIER, ANDRE JOSEPH | 100 | 00 | 00 | 1 |
| 01 09 63 | CLARKE, BRIAN GEORGE | 100 | 00 | 00 | 1 |
| 01 09 63 | CLARKE, DAVID LAWRENCE | 100 | 00 | 00 | 1 |
| 01 09 63 | CODY, JOHN MILLAR | 140 | 00 | 00 | 7 |
| 01 09 63 | COLQUHOUN, EDWARD AUSTIN | 100 | 00 | 00 | 1 |
| 01 09 63 | COSMAN, ROBERT WILLIAM | 100 | 00 | 00 | 1 |
| 01 09 63 | COULTER, WILLIAM ARTHUR | 140 | 00 | 00 | 7 |
| 01 09 63 | COUTURE, MAURILE MAURICE | 100 | 00 | 00 | 1 |
| 01 09 63 | COYLE, NICHOLAS EUGENE | 100 | 00 | 00 | 1 |
| 01 09 63 | CRABBE, DARWIN SYDNEY | 100 | 00 | 00 | 1 |
| 01 09 63 | CRAWFORD, CHRISTOPHER GEORGE | 100 | 00 | 00 | 1 |
| 01 09 63 | CREIGHTON, MICHAEL CHARLES | 140 | 00 | 00 | 7 |
| 01 09 63 | CROAL, JAMES PATRICK | 140 | 00 | 00 | 7 |
| 01 09 63 | CROSBY, JOHN WALTER | 100 | 00 | 00 | 1 |
| 01 09 63 | CUNNINGHAM, PETER CHARLES | 140 | 00 | 00 | 7 |
| 01 09 63 | CURRIE, ALISTAIR GORDON | 100 | 00 | 00 | 1 |
| 01 09 63 | DEMERS, ANDRE ROBERT | 140 | 00 | 00 | 7 |
| 01 09 63 | DENEAU, MARVIN ALLEN | 140 | 00 | 00 | 7 |
| 01 09 63 | DICKSON, JAMES | 100 | 00 | 00 | 1 |
| 01 09 63 | DIDUCH, OLEH JACOB | 100 | 00 | 00 | 1 |
| 01 09 63 | DONNELLY, FREDERICK KERR | 100 | 00 | 00 | 1 |
| 01 09 63 | DORMAN, DONALD BURNLEY | 140 | 00 | 00 | 7 |
| 01 09 63 | DUFOUR, GEORGE ADRIAN | 100 | 00 | 00 | 1 |
| 01 09 63 | DUNCAN, IAN DOUGLAS | 100 | 00 | 00 | 1 |
| 01 09 63 | EAVES, JOHN LEONARD | 100 | 00 | 00 | 1 |
| 01 09 63 | ECKFORD, WILLIAM DAVID | 100 | 00 | 00 | 1 |
| 01 09 63 | EDWARDS, ANTHONY ROBERT | 140 | 00 | 00 | 7 |
| 01 09 63 | ELLIOTT, WILLIAM JOHN | 100 | 00 | 00 | 1 |
| 01 09 63 | FAIRFAX, GERALD | 100 | 00 | 00 | 1 |
| 01 09 63 | FATHERS, JAMES DOUGLAS | 100 | 00 | 00 | 1 |
| 01 09 63 | FINK, PAUL JOSEPH | 100 | 00 | 00 | 1 |
| 01 09 63 | FRANCIS, DESMOND LANGHAM | 100 | 00 | 00 | 1 |
| 01 09 63 | FRANKLIN, EDMOND CHARLES | 100 | 00 | 00 | 1 |
| 01 09 63 | FRAZER, WILLIAM ARCHIBALD | 140 | 00 | 00 | 7 |
| 01 09 63 | FROLEK, GEORGE RONALD | 140 | 00 | 00 | 7 |
| 01 09 63 | GABEL, JOHN CHARLES | 100 | 00 | 00 | 1 |
| 01 09 63 | GADD, JEREMY SIMON | 100 | 00 | 00 | 1 |
| 01 09 63 | GALE, CHARLES MOORE | 100 | 00 | 00 | 1 |
| 01 09 63 | GARNETT, GARY LESLIE | 100 | 00 | 00 | 1 |
| 01 09 63 | GIROUX, MARC JOSEPH | 100 | 00 | 00 | 1 |
| 01 09 63 | GLUSTIEN, MELVIN JAMES | 100 | 00 | 00 | 1 |
| 01 09 63 | GOOD, ALLAN ALEXANDER | 140 | 00 | 00 | 7 |
| 01 09 63 | GOODFELLOW, DONALD VERNON | 100 | 00 | 00 | 1 |
| 01 09 63 | GORDON, ALAN | 140 | 00 | 00 | 7 |
| 01 09 63 | GOULET, BERNARD PAUL | 100 | 00 | 00 | 1 |
| 01 09 63 | GOWLAND, JAMES RONALD | 100 | 00 | 00 | 1 |
| 01 09 63 | GRABHAM, ARTHUR ROBERT | 100 | 00 | 00 | 1 |
| 01 09 63 | GRAVES, ALAN WILLIAM | 100 | 00 | 00 | 1 |
| 01 09 63 | GRAY, IAN HOWARD | 100 | 00 | 00 | 1 |
| 01 09 63 | GREER, DEREK MACGREGOR | 140 | 00 | 00 | 7 |
| 01 09 63 | HADLINGTON, KENNETH ROY | 100 | 00 | 00 | 1 |
| 01 09 63 | HADWYN, TERRY DOUGLAS | 140 | 00 | 00 | 7 |
| 01 09 63 | HAINES, CHRISTOPHER KENNETH | 100 | 00 | 00 | 1 |
| 01 09 63 | HALL, MURRAY EDMUND | 140 | 00 | 00 | 7 |
| 01 09 63 | HANEL, GREGORY HENRY | 100 | 00 | 00 | 1 |
| 01 09 63 | HARE, JAMES GORDON | 100 | 00 | 00 | 1 |
| 01 09 63 | HATTON, JAMES THOMAS | 100 | 00 | 00 | 1 |
| 01 09 63 | HAWES, WILLIAM MUIR | 100 | 00 | 00 | 1 |
| 01 09 63 | HAYNF, PAUL DOUGLAS | 140 | 00 | 00 | 7 |
| 01 09 63 | HEATH, THOMAS CHARLES | 140 | 00 | 00 | 7 |
| 01 09 63 | HEWETT, HAROLD ROBERT | 100 | 00 | 00 | 1 |
| 01 09 63 | HEYFRON, TERENCE ALAN | 140 | 00 | 00 | 7 |
| 01 09 63 | HOCKIN, EARL WILBUR | 100 | 00 | 00 | 1 |
| 01 09 63 | HOLLAND, ANTHONY | 100 | 00 | 00 | 1 |
| 01 09 63 | HOLMES, BRIAN ALBERT | 100 | 00 | 00 | 1 |
| 01 09 63 | HOPPER, ROBIN WILLIAM | 100 | 00 | 00 | 1 |
| 01 09 63 | HOWARD, MICHAEL JAMES | 100 | 00 | 00 | 1 |
| 01 09 63 | HUBNER, PETER JOHN | 100 | 00 | 00 | 1 |
| 01 09 63 | HUGHES, ROBERT STEVEN | 100 | 00 | 00 | 1 |
| 01 09 63 | INWOOD, ROBIN ROY | 100 | 00 | 00 | 1 |

**OFFICERS ACTIVELY SERVING IN THE RCN (REGULAR FORCE)
WITH THE DATES OF THEIR SENIORITY**

| SENIORITY | NAME, DECORATIONS, AND SPECIAL QUALIFICATIONS | DESIGNATOR | SUB-SPECIALTY | SEA QUALIFICATION | CONDITION OF SERVICE |
|--------------------|---|------------|---------------|-------------------|----------------------|
| <u>NAVAL CADET</u> | | | | | |
| 01 09 63 | JASPER, ALVIN KEITH | 140 | 00 | 00 | 7 |
| 01 09 63 | JENNINGS, THOMAS CALVIN | 100 | 00 | 00 | 1 |
| 01 09 63 | JOHNSON, ANTHONY IVAN | 100 | 00 | 00 | 1 |
| 01 09 63 | JOHNSON, FRANK GUDMUNDUR | 100 | 00 | 00 | 1 |
| 01 09 63 | JOHNSTON, ALEXANDER LEDINGHAM | 140 | 00 | 00 | 7 |
| 01 09 63 | JONES, FREDERICK THOMAS | 100 | 00 | 00 | 1 |
| 01 09 63 | JONES, LAWRENCE ROBERT | 140 | 00 | 00 | 7 |
| 01 09 63 | KASEMETS, JURI TIIT | 100 | 00 | 00 | 1 |
| 01 09 63 | KAY, DARYL LLOYD | 140 | 00 | 00 | 7 |
| 01 09 63 | KENWARD, LLOYD RAYMOND | 100 | 00 | 00 | 1 |
| 01 09 63 | KING, FRANK KELVIN | 100 | 00 | 00 | 1 |
| 01 09 63 | KNAPTON, DAVID WILLIAM | 100 | 00 | 00 | 1 |
| 01 09 63 | KNOTT, ANTHONY ALAN | 100 | 00 | 00 | 1 |
| 01 09 63 | KYLE, GORDON A | 100 | 00 | 00 | 1 |
| 01 09 63 | LAJEUNESSE, GARRY JOHN | 100 | 00 | 00 | 1 |
| 01 09 63 | LALONDE, RICHARD JOSEPH | 100 | 00 | 00 | 1 |
| 01 09 63 | LAMBERT, EDWIN JOHN | 100 | 00 | 00 | 1 |
| 01 09 63 | LANE, JOHN RICHARD | 100 | 00 | 00 | 1 |
| 01 09 63 | LANTEIGNE, REJEAN JOSEPH | 100 | 00 | 00 | 1 |
| 01 09 63 | LAUZON, JEAN-PIERRE JOSEPH | 100 | 00 | 00 | 1 |
| 01 09 63 | LAVOIE, JOSEPH YVES | 140 | 00 | 00 | 7 |
| 01 09 63 | LAVOIE, RODGER ANTHONY | 140 | 00 | 00 | 7 |
| 01 09 63 | LECLAIR, JACQUES LUCIEN | 100 | 00 | 00 | 1 |
| 01 09 63 | LEDHAM, HAROLD CONNOR | 100 | 00 | 00 | 1 |
| 01 09 63 | LEGAARDEN, JOHN THOMAS | 100 | 00 | 00 | 1 |
| 01 09 63 | LEMIEUX, ALAIN WILLIAM | 100 | 00 | 00 | 1 |
| 01 09 63 | LEROUX, CLAUDE JOSEPH | 100 | 00 | 00 | 1 |
| 01 09 63 | LETOURNEAU, MARCEL JOSEPH | 100 | 00 | 00 | 1 |
| 01 09 63 | LILLO, LAWRENCE EDWARD | 100 | 00 | 00 | 1 |
| 01 09 63 | LIUT, RONALD ANGELO | 140 | 00 | 00 | 7 |
| 01 09 63 | LOCKETT, KEITH JAMES | 100 | 00 | 00 | 1 |
| 01 09 63 | LOEVENMARK, NILS FOLKE | 100 | 00 | 00 | 1 |
| 01 09 63 | LONGBOTTOM, DAVID HUGH | 100 | 00 | 00 | 1 |
| 01 09 63 | LORD, HUBERT JOSEPH | 100 | 00 | 00 | 1 |
| 01 09 63 | LOW, WILLIAM JAMES | 100 | 00 | 00 | 1 |
| 01 09 63 | LUFF, JOHN ANDREW | 100 | 00 | 00 | 1 |
| 01 09 63 | LUXON, RAYMOND WALTER | 140 | 00 | 00 | 7 |
| 01 09 63 | LYRETTE, JACQUES LOUIS | 100 | 00 | 00 | 1 |
| 01 09 63 | MACHNIK, STEPHEN BERNARD | 100 | 00 | 00 | 1 |
| 01 09 63 | MACINNIS, PAUL KIMBALL | 100 | 00 | 00 | 1 |
| 01 09 63 | MALLORY, MICHAEL BOOTHE | 100 | 00 | 00 | 1 |
| 01 09 63 | MAPPLEBECK, BARRY BRIAN | 140 | 00 | 00 | 7 |
| 01 09 63 | MARSH, WAYNE THOMAS | 100 | 00 | 00 | 1 |
| 01 09 63 | MASSE, DAVID EDWARD | 140 | 00 | 00 | 7 |
| 01 09 63 | MATSON, ORRAN BEVERLEY | 140 | 00 | 00 | 7 |
| 01 09 63 | MAYER, WELBEIR SINGH | 100 | 00 | 00 | 1 |
| 01 09 63 | MCCLEAN, DOUGLAS JAMES | 140 | 00 | 00 | 7 |
| 01 09 63 | MCCOUBREY, DAVID JOHN | 100 | 00 | 00 | 1 |
| 01 09 63 | MCDONALD, JOHN EDWARD | 140 | 00 | 00 | 7 |
| 01 09 63 | MCDUGALL, DAVID STUART | 100 | 00 | 00 | 1 |
| 01 09 63 | MCFARLIN, GEORGE WILLIAM | 140 | 00 | 00 | 7 |
| 01 09 63 | MCGOVERN, DAVID WAYNE | 100 | 00 | 00 | 1 |
| 01 09 63 | MCGRAW, RANDALL CLARK | 140 | 00 | 00 | 7 |
| 01 09 63 | MCGUIRE, HERBERT JAMES | 100 | 00 | 00 | 1 |
| 01 09 63 | MCKINNON, NEIL ALBERT | 100 | 00 | 00 | 1 |
| 01 09 63 | MCLEAN, RONALD PETER | 100 | 00 | 00 | 1 |
| 01 09 63 | MCNICHOL, RICHARD FREDERICK | 100 | 00 | 00 | 1 |
| 01 09 63 | MEAD, DAVID WILLIS | 100 | 00 | 00 | 1 |
| 01 09 63 | MELSNESS, DONALD GLEN | 100 | 00 | 00 | 1 |
| 01 09 63 | MERRIMEN, JOHN WAYNE | 100 | 00 | 00 | 1 |
| 01 09 63 | METCALFE, TERENCE JOHN | 100 | 00 | 00 | 1 |
| 01 09 63 | MILLAR, KENNETH BRUCE | 140 | 00 | 00 | 7 |
| 01 09 63 | MILNE, WILLIAM LAYTON | 140 | 00 | 00 | 7 |
| 01 09 63 | MONTGOMERY, JAMES CLARENCE | 100 | 00 | 00 | 1 |
| 01 09 63 | MONTGOMERY, ROBERT ALEXANDER | 140 | 00 | 00 | 7 |
| 01 09 63 | MONTGOMERY, WILLIAM ROYDEN | 100 | 00 | 00 | 1 |
| 01 09 63 | MORGAN, JEROME FINTAN | 100 | 00 | 00 | 1 |
| 01 09 63 | MORIN, JEAN LOUIS | 100 | 00 | 00 | 1 |
| 01 09 63 | MORRIS, TERRY ALEX | 140 | 00 | 00 | 7 |
| 01 09 63 | MORRISON, KEVIN MALCOLM | 100 | 00 | 00 | 1 |
| 01 09 63 | MUIR, LANGLEY RUSSELL | 100 | 00 | 00 | 1 |

**OFFICERS ACTIVELY SERVING IN THE RCN (REGULAR FORCE)
WITH THE DATES OF THEIR SENIORITY**

| SENIORITY | NAME, DECORATIONS, AND SPECIAL QUALIFICATIONS | DESIGNATOR | SUB-SPECIALTY | SEA QUALIFICATION | CONDITION OF SERVICE |
|--------------------|---|------------|---------------|-------------------|----------------------|
| <u>NAVAL CADET</u> | | | | | |
| 01 09 63 | MULLINEAUX, ROBERT HENRY | 140 | 00 | 00 | 7 |
| 01 09 63 | MURPHY, PHILIP JAMES | 100 | 00 | 00 | 1 |
| 01 09 63 | MYERS, GREGORY GEORGE | 100 | 00 | 00 | 1 |
| 01 09 63 | NARDELLA, MICHAEL EDWARD | 100 | 00 | 00 | 1 |
| 01 09 63 | NAYLOR, DOUGLAS REDMORE | 100 | 00 | 00 | 1 |
| 01 09 63 | NEWMAN, SKEITH JAMES | 140 | 00 | 00 | 7 |
| 01 09 63 | NORRIE, JAMES KEITH | 140 | 00 | 00 | 7 |
| 01 09 63 | OAKLEY, CHARLES RICHARD | 100 | 00 | 00 | 1 |
| 01 09 63 | OAKLEY, GORDON COMPTON | 140 | 00 | 00 | 7 |
| 01 09 63 | OLIVIER, JEAN-MARIE JOSEPH | 100 | 00 | 00 | 1 |
| 01 09 63 | ORCHARD, ANGUS BURNETT | 140 | 00 | 00 | 7 |
| 01 09 63 | ORMSTON, RANDAL ERIC | 140 | 00 | 00 | 7 |
| 01 09 63 | ORR, JOHN LEWIS | 100 | 00 | 00 | 1 |
| 01 09 63 | PAQUETTE, RAYMOND REGIS | 140 | 00 | 00 | 7 |
| 01 09 63 | PARENT, RICHARD PHILLIPE | 100 | 00 | 00 | 1 |
| 01 09 63 | PATENAUDE, PIERRE LAURENT | 140 | 00 | 00 | 7 |
| 01 09 63 | PEARCE, ERNEST DAVID | 100 | 00 | 00 | 1 |
| 01 09 63 | PERICH, IVAN TONY | 100 | 00 | 00 | 1 |
| 01 09 63 | PERRIN, LESTER JAMES | 140 | 00 | 00 | 7 |
| 01 09 63 | PETLEY-JONES, EVAN WILLIAM | 100 | 00 | 00 | 1 |
| 01 09 63 | PETRIE, PAUL ALEXANDER | 140 | 00 | 00 | 7 |
| 01 09 63 | PHILBRICK, BRIANE KENNETH | 140 | 00 | 00 | 7 |
| 01 09 63 | POSTMA, WESSEL | 140 | 00 | 00 | 7 |
| 01 09 63 | PRIMFAU, DAVID NEIL | 100 | 00 | 00 | 1 |
| 01 09 63 | PROTEAU, JOSEPH ARTHUR | 100 | 08 | 00 | 1 |
| 01 09 63 | RADCLIFFE, JOHN GORDON | 100 | 00 | 00 | 1 |
| 01 09 63 | RAINSFORD, CHARLES DAVID | 140 | 00 | 00 | 7 |
| 01 09 63 | RANDALL, ROBERT WILLIAM | 140 | 00 | 00 | 7 |
| 01 09 63 | REECE, JOHN WALTER | 100 | 00 | 00 | 1 |
| 01 09 63 | REED, ROBIN GORDON | 140 | 00 | 00 | 7 |
| 01 09 63 | REIFFENSTEIN, CLARK EDWARD | 100 | 00 | 00 | 1 |
| 01 09 63 | RIOX, JEAN GUILLAUME | 140 | 00 | 00 | 7 |
| 01 09 63 | RIVARD, JOSEPH VITAL | 140 | 00 | 00 | 7 |
| 01 09 63 | ROBERTSON, ROBERT EDWIN | 100 | 00 | 00 | 1 |
| 01 09 63 | RODRIGUE, PIERRE ANDRE | 100 | 00 | 00 | 1 |
| 01 09 63 | ROELOFS, WAYNARD JOHN | 100 | 00 | 00 | 1 |
| 01 09 63 | ROONEY, WILLIAM JOHN | 100 | 00 | 00 | 1 |
| 01 09 63 | ROSS, ERIC JOHN | 100 | 00 | 00 | 1 |
| 01 09 63 | ROUSSEL, RAYMOND JOSEPH | 100 | 00 | 00 | 1 |
| 01 09 63 | ROY, DAVID JAMES | 140 | 00 | 00 | 7 |
| 01 09 63 | ROYDS, RICHARD DOUGLAS | 100 | 00 | 00 | 1 |
| 01 09 63 | RUPKA, WILLIAM JAN | 140 | 00 | 00 | 7 |
| 01 09 63 | RUSSELL, ARTHUR DOUGLAS | 100 | 00 | 00 | 1 |
| 01 09 63 | RUSSELL, ROBERT BLAIR | 100 | 00 | 00 | 1 |
| 01 09 63 | SANDERSON, IAN | 100 | 00 | 00 | 1 |
| 01 09 63 | SECRET, DENNIS WALTER | 100 | 00 | 00 | 1 |
| 01 09 63 | SHANKEL, WAYNE ARTHUR | 140 | 00 | 00 | 7 |
| 01 09 63 | SIMPSON, JAMES PETER | 100 | 00 | 00 | 1 |
| 01 09 63 | SKAPSKI, MIESZKO JAN | 100 | 00 | 00 | 1 |
| 01 09 63 | SKRYPNYK, CLIFFORD MARTIN | 100 | 00 | 00 | 1 |
| 01 09 63 | SMITH, REID GARFIELD | 100 | 00 | 00 | 1 |
| 01 09 63 | SMITH, RICHARD GRANT | 140 | 00 | 00 | 7 |
| 01 09 63 | SMITH, RICHARD ORTON | 140 | 00 | 00 | 7 |
| 01 09 63 | SMYTH, BERNARD GEORGE | 140 | 00 | 00 | 7 |
| 01 09 63 | SMYTHE, GORDON DAVID | 100 | 00 | 00 | 1 |
| 01 09 63 | SPARKS, IAN DOUGLAS | 140 | 00 | 00 | 7 |
| 01 09 63 | SPENCER, LARRY ORMAND | 100 | 00 | 00 | 1 |
| 01 09 63 | STANDISH, WILLIAM RUSSELL | 140 | 00 | 00 | 7 |
| 01 09 63 | STEVENSON, DALE CHRISTIAN | 100 | 00 | 00 | 1 |
| 01 09 63 | STONE, ROBERT WALTER | 140 | 00 | 00 | 7 |
| 01 09 63 | STRAUB, PAUL ALVIN | 140 | 00 | 00 | 7 |
| 01 09 63 | SUMMERS, KENNETH JAMES | 100 | 00 | 00 | 1 |
| 01 09 63 | TAIT, BRIAN JAMES | 100 | 00 | 00 | 1 |
| 01 09 63 | TANGUAY, RENE | 100 | 00 | 00 | 1 |
| 01 09 63 | TAYLOR, JOHN BARRY | 100 | 00 | 00 | 1 |
| 01 09 63 | TELFORD, ANDREW | 100 | 00 | 00 | 1 |
| 01 09 63 | THOMAS, LARRY EVAN | 100 | 00 | 00 | 1 |
| 01 09 63 | THOMPSON, IAN DOUGLAS | 100 | 00 | 00 | 1 |
| 01 09 63 | THOMPSON, IVAN JOHN | 100 | 00 | 00 | 1 |
| 01 09 63 | THRELFALL, PETER G | 140 | 00 | 00 | 7 |
| 01 09 63 | TOUGH, JAMES ROBERT | 140 | 00 | 00 | 7 |

**OFFICERS ACTIVELY SERVING IN THE RCN (REGULAR FORCE)
WITH THE DATES OF THEIR SENIORITY**

| SENIORITY | NAME, DECORATIONS, AND SPECIAL QUALIFICATIONS | DESIGNATOR | SUB-SPECIALTY | SEA QUALIFICATION | CONDITION OF SERVICE |
|--------------------|---|------------|---------------|-------------------|----------------------|
| <u>NAVAL CADET</u> | | | | | |
| 01 09 63 | TOWNE, ROY ERNEST | 100 | 00 | 00 | 1 |
| 01 09 63 | TRAVERS, ALAN RICHARD | 100 | 00 | 00 | 1 |
| 01 09 63 | TREMBLAY, JEAN-PIERRE | 100 | 00 | 00 | 1 |
| 01 09 63 | TREVORS, JOHN DEVEBER | 100 | 00 | 00 | 1 |
| 01 09 63 | TROTTIER, THOMAS ADELARD | 100 | 00 | 00 | 1 |
| 01 09 63 | VACHON, GORDON KENNETH | 100 | 00 | 00 | 1 |
| 01 09 63 | VAN HOORN, JAN CORNELIS | 100 | 00 | 00 | 1 |
| 01 09 63 | VERNEY, PETER JOHN | 100 | 00 | 00 | 1 |
| 01 09 63 | VERRET, ANDRE JOSEPH | 100 | 00 | 00 | 1 |
| 01 09 63 | VERRYN-STUART, IAN THEODORE | 100 | 00 | 00 | 1 |
| 01 09 63 | VINCELETTE, CLAUDE JOSEPH | 100 | 00 | 00 | 1 |
| 01 09 63 | VINCE, JOHN DAVID | 100 | 00 | 00 | 1 |
| 01 09 63 | WALKER, DENNIS GEORGE | 140 | 00 | 00 | 7 |
| 01 09 63 | WATT, CLIFFORD STANLEY | 100 | 00 | 00 | 1 |
| 01 09 63 | WATT, JOHN VICTOR | 100 | 00 | 00 | 1 |
| 01 09 63 | WEAKLEY, JOHN ROBERT | 100 | 00 | 00 | 1 |
| 01 09 63 | WEBB, WAYNE THOMAS | 140 | 00 | 00 | 7 |
| 01 09 63 | WEBBER, WARREN SPURGEON | 140 | 00 | 00 | 7 |
| 01 09 63 | WHYTE, IAN GEOFFREY | 140 | 00 | 00 | 7 |
| 01 09 63 | WILKINSON, LYLE ALLAN | 100 | 00 | 00 | 1 |
| 01 09 63 | WILLIAMS, JOHN ALEXANDER | 140 | 00 | 00 | 7 |
| 01 09 63 | WINDSOR, DENNIS CLIFTON | 100 | 00 | 00 | 1 |
| 01 09 63 | WISE, DONALD WILLIAM | 100 | 00 | 00 | 1 |
| 01 09 63 | WONGDA, ARTHUR FRANK | 140 | 00 | 00 | 7 |
| 01 09 63 | ZIEGLER, HARVEY GILBERT | 140 | 00 | 00 | 7 |

**OFFICERS ACTIVELY SERVING IN THE RCN (REGULAR FORCE)
WITH THE DATES OF THEIR SENIORITY**

| SENIORITY | NAME, DECORATIONS, AND SPECIAL QUALIFICATIONS | DESIGNATOR | SUB-SPECIALTY | SEA QUALIFICATION | CONDITION OF SERVICE |
|-----------------------------|---|------------|---------------|-------------------|----------------------|
| <u>SPECIAL LIST</u> | | | | | |
| <u>COMMANDER</u> | | | | | |
| 01 07 58 | MANSON, GEORGE JOHN, CD | 200 | 00 | 00 | 1 |
| 01 01 63 | BUTROID, ARTHUR, CD | 200 | 00 | 00 | 1 |
| <u>LIEUTENANT-COMMANDER</u> | | | | | |
| 31 01 52 | HOWARD, WILLIAM REGINALD, CD | 200 | 00 | 13 | 1 |
| 13 12 54 | CLARK, CHARLES PRESTON | 200 | 00 | 00 | 1 |
| 01 04 59 | PRESCOTT, ERLING ALBERT, CD | 200 | 00 | 00 | 1 |
| 06 11 59 | KALICHACK, ANTHONY ALEXANDER, CD,BA | 200 | 00 | 00 | 1 |
| 31 08 61 | BRYAN, FRED WILLIAM, CD | 200 | 00 | 00 | 1 |
| 08 11 61 | HARGREAVES, HARRY, CD | 200 | 00 | 00 | 1 |
| 02 03 62 | WICK, MEINERTH AAGE, CD | 200 | 00 | 00 | 1 |
| 01 01 63 | DAVIDSON, MATTHEW | 200 | 00 | 00 | 1 |
| <u>LIEUTENANT</u> | | | | | |
| 06 02 50 | CURRY, VICTOR SEYMOUR, CD | 200 | 00 | 00 | 1 |
| 28 11 50 | WHITMAN, WILLIAM ROBERT, CD | 200 | 00 | 00 | 1 |
| 01 07 53 | LEVY, ALBERT THOMAS, CD | 200 | 00 | 00 | 5 |
| 01 04 54 | SHAW, FRANK EDWARD | 200 | 00 | 00 | 1 |
| 24 12 55 | BENDER, DESMOND SARFIELD, CD | 200 | 00 | 00 | 1 |
| 17 02 56 | GUYON, JEAN LOUIS, CD,BA | 200 | 00 | 00 | 1 |
| 08 01 59 | HEATLEY, GERALD ERNEST, CD | 200 | 00 | 00 | 1 |
| 01 01 61 | SMITH, DONALD GEORGE | 200 | 00 | 00 | 1 |
| <u>COMMISSIONED OFFICER</u> | | | | | |
| 22 03 49 | HILL, ARTHUR EDWIN, CD | 200 | 00 | 00 | 5 |
| <u>FIREFIGHTERS</u> | | | | | |
| <u>LIEUTENANT-COMMANDER</u> | | | | | |
| 02 05 57 | DUVAL, NEIL ALBERT, CD | 201 | 00 | 00 | 1 |

**OFFICERS ACTIVELY SERVING IN THE RCN (REGULAR FORCE)
WITH THE DATES OF THEIR SENIORITY**

| <u>SENIORITY</u> | <u>NAME, DECORATIONS, AND SPECIAL QUALIFICATIONS</u> | <u>DESIGNATOR</u> | <u>SUB-SPECIALTY</u> | <u>SEA QUALIFICATION</u> | <u>CONDITION OF SERVICE</u> |
|-----------------------------|--|-------------------|----------------------|--------------------------|-----------------------------|
| <u>LIEUTENANT-COMMANDER</u> | | | | | |
| 25 06 57 | LAY, GORDON RUSSELL, CD | 201 | 00 | 00 | 1 |
| 24 01 59 | CURRAN, HARRY WILLIAM, CD | 201 | 00 | 00 | 1 |
| 31 01 59 | STEWARTSON, NORMAN, CD | 201 | 00 | 00 | 1 |
| 01 10 63 | BALL, GORDON CECIL | 201 | 00 | 00 | 1 |
| <u>LIEUTENANT</u> | | | | | |
| 01 04 55 | LOCKYER, DOUGLAS KITCHENER, CD | 201 | 00 | 00 | 1 |
| 01 04 57 | ARNOLD, DENNETT ALFRED | 201 | 00 | 00 | 1 |
| 01 04 57 | HOPE, GEORGE ALEXANDER, CD | 201 | 00 | 00 | 1 |
| 01 01 60 | BOULDEN, RONALD FREDERIC, CD | 201 | 00 | 00 | 1 |
| <u>BANDS</u> | | | | | |
| <u>LIEUTENANT-COMMANDER</u> | | | | | |
| 25 07 58 | SUNDERLAND, STANLEY EDWIN, CD | 202 | 00 | 00 | 1 |
| <u>LIEUTENANT</u> | | | | | |
| 11 04 55 | NOLD, MICHAEL HERBERT, CD, ARCT | 202 | 00 | 00 | 1 |
| 20 07 56 | JONES, EDMUND TUDOR, CD | 202 | 00 | 00 | 1 |
| 01 01 60 | GORDON, WILLIAM JAMES, CD | 202 | 00 | 00 | 1 |
| 25 04 61 | MEDCALF, PETER ALAN, CD | 202 | 00 | 00 | 1 |
| <u>COMMISSIONED OFFICER</u> | | | | | |
| 01 07 57 | MILNER, THOMAS WILLIAM, CD | 202 | 00 | 00 | 1 |
| <u>PHOTOGRAPHERS</u> | | | | | |
| <u>LIEUTENANT-COMMANDER</u> | | | | | |
| 05 08 56 | KEMPSTER, JACKSON GEORGE, CD | 203 | 00 | 00 | 1 |
| 20 04 61 | TURNER, JOHN MICHAEL, CD | 203 | 00 | 00 | 1 |
| <u>LIEUTENANT</u> | | | | | |
| 01 01 61 | HAYWOOD, ERIC, CD | 203 | 00 | 00 | 1 |
| 01 01 61 | SALTER, GEOFFREY EDWIN | 203 | 00 | 00 | 1 |

**OFFICERS ACTIVELY SERVING IN THE RCN (REGULAR FORCE)
WITH THE DATES OF THEIR SENIORITY**

| SENIORITY | NAME, DECORATIONS, AND SPECIAL QUALIFICATIONS | DESIGNATOR | SUB-SPECIALTY | SEA QUALIFICATION | CONDITION OF SERVICE |
|-----------------------------|---|------------|---------------|-------------------|----------------------|
| <u>COMMISSIONED OFFICER</u> | | | | | |
| 20 03 61 | GROOM, HARROLD WILSON CD | 203 | 00 | 00 | 1 |
| <u>LEGAL</u> | | | | | |
| <u>CAPTAIN</u> | | | | | |
| 01 07 51 | HURCOMB, PHILIP REDMOND, CD,LLB,NDC | 210 | 00 | 00 | 1 |
| 01 07 54 | DEWIS, JOHN PINEO, CD, B COMM,LLB,NDC | 210 | 00 | 00 | 1 |
| 14 01 60 | SOLOMON, ALLAN OMAR, CD,BA,LLB,BPA | 210 | 00 | 00 | 1 |
| <u>COMMANDER</u> | | | | | |
| 01 07 58 | OLIVER, HUBERT GALT, CD,LLB | 210 | 00 | 00 | 1 |
| 01 01 60 | SCOTT, JOHN WILSON, CD,BA POL SC, LLB,NADC | 210 | 00 | 00 | 1 |
| 01 01 61 | FERNE, HARRY CURTIS, CD,BA HIST, LB LLB,NADC | 210 | 13 | 00 | 1 |
| <u>LIEUTENANT-COMMANDER</u> | | | | | |
| 06 11 60 | SHERLOCK, DOUGLAS GRANT, BA,LLB | 210 | 00 | 00 | 1 |
| 12 07 61 | BARNES, ROLAND FRANK, CD,LLB | 210 | 00 | 00 | 1 |
| 12 02 62 | HENDERSON, JAMES SCOTT, BA EC,LLB | 210 | 00 | 00 | 1 |
| <u>LIEUTENANT</u> | | | | | |
| 01 09 56 | BISAL, MARVIN ALLEN, LLB ACTING LIEUTENANT-COMMANDER WHA | 210 | 00 | 00 | 1 |
| <u>PSYCHOLOGY</u> | | | | | |
| <u>LIEUTENANT-COMMANDER</u> | | | | | |
| 01 02 53 | HOLLAND, ARTHUR GRAHAM, CD,MA | 220 | 00 | 00 | 1 |
| 04 07 53 | MCNULTY, ROBERT THOMAS, CD | 220 | 00 | 10 | 1 |
| 09 06 56 | NORTHEY, WILLIAM HERBERT, CD,BA MASC | 220 | 00 | 00 | 1 |
| 13 05 58 | JOHNSON, JAMES ARTHUR, CD,MA | 220 | 00 | 00 | 1 |
| 16 06 61 | LAWLESS, JAMES CHRISTOPHER, CD, MA PHY | 220 | 00 | 91 | 1 |

**OFFICERS ACTIVELY SERVING IN THE RCN (REGULAR FORCE)
WITH THE DATES OF THEIR SENIORITY**

| SENIORITY | NAME, DECORATIONS, AND SPECIAL QUALIFICATIONS | DESIGNATOR | SUB-SPECIALTY | SEA QUALIFICATION | CONDITION OF SERVICE |
|-----------------------------|---|------------|---------------|-------------------|----------------------|
| <u>LIEUTENANT</u> | | | | | |
| 05 09 58 | VINCENT, HUGH BRIAN, MA | 220 | 00 | 00 | 1 |
| 13 11 60 | POSTHUMA, ALLAN BARTELL, BA | 220 | 00 | 00 | 1 |
| 31 07 62 | BOILY, JEAN EUDES, BA, B ED, MPS | 220 | 00 | 00 | 5 |
| <u>SUB-LIEUTENANT</u> | | | | | |
| 24 10 61 | FATT, ROBERT ALLEN, BA | 220 | 00 | 00 | 5 |
| <u>NAVAL INFORMATION</u> | | | | | |
| <u>COMMANDER</u> | | | | | |
| 01 01 59 | HAYDEN, REGINALD CAMPION, CD | 230 | 00 | 00 | 1 |
| <u>LIEUTENANT-COMMANDER</u> | | | | | |
| 15 11 49 | MCNAIR, CHARLES CEDRIC, CD | 230 | 00 | 00 | 1 |
| 08 06 53 | PATTON, WILLIAM LAMOREAUX, CD | 230 | 00 | 00 | 1 |
| 10 06 54 | GILLESPIE, BEVERLEY JAMES, CD | 230 | 00 | 00 | 1 |
| 29 09 55 | JENKINS, ROY ALLAN, CD | 230 | 00 | 00 | 1 |
| 25 04 58 | WIGHTMAN, JAMES LYALL, CD, BA | 230 | 00 | 00 | 1 |
| 24 11 58 | MURRAY, ROYDEN STUART, BJ | 230 | 00 | 00 | 1 |
| 25 04 59 | WORMALD, RAYMOND | 230 | 00 | 00 | 1 |
| 20 03 62 | WALLACE, HOWARD CAREW | 230 | 00 | 00 | 1 |
| 16 05 63 | MOILLIET, DAVID, CD, BA HIST | 230 | 00 | 13 | 1 |
| <u>LIEUTENANT</u> | | | | | |
| 20 09 55 | BONNEAU, JOHN CLAUDE, BSC, MA | 230 | 00 | 00 | 1 |
| 23 11 55 | MALONEY, GERALD JAMES | 230 | 87 | 11 | 1 |
| 01 04 56 | TURNER, LLOYD WESLEY, CD | 230 | 00 | 00 | 1 |
| 05 06 59 | LORY, DONALD CLARENCE | 230 | 00 | 00 | 1 |
| 09 01 63 | NIGHTINGALE, THOMAS GEOFFERY | 230 | 00 | 00 | 5 |
| <u>METEOROLOGY</u> | | | | | |
| <u>LIEUTENANT-COMMANDER</u> | | | | | |
| 10 09 45 | MORGAN, MAURICE RICHARD, BSC | 240 | 00 | 00 | 5 |

**OFFICERS ACTIVELY SERVING IN THE RCN (REGULAR FORCE)
WITH THE DATES OF THEIR SENIORITY**

| SENIORITY | NAME, DECORATIONS, AND SPECIAL QUALIFICATIONS | DESIGNATOR | SUB-SPECIALTY | SEA QUALIFICATION | CONDITION OF SERVICE |
|-----------------------------|---|------------|---------------|-------------------|----------------------|
| <u>LIEUTENANT-COMMANDER</u> | | | | | |
| 05 01 60 | NOWELL, DAVID, M SC MET | 240 | 00 | 00 | 5 |
| <u>INSTRUCTORS</u> | | | | | |
| <u>COMMANDER</u> | | | | | |
| 01 01 49 | AMYOT, GEORGE LIONEL, CD,BA | 250 | 00 | 00 | 1 |
| 01 01 50 | MARTIN, RAYMOND STERNBERG, CD, BA GEOL,PH D | 250 | 00 | 00 | 1 |
| 01 01 52 | FOWLER, WILLIAM HORACE, CD,BA,B PED | 250 | 00 | 00 | 1 |
| 01 01 57 | GRAY, GEORGE CHARLES, CD,BA,PSC | 250 | 00 | 00 | 1 |
| 01 01 59 | LAKE, BERNARD SUMMERS, CD,BA MATHS, B ED | 250 | 00 | 00 | 1 |
| 01 07 59 | MAHON, EDWARD CRAWFORD, CD,BA,B PED | 250 | 00 | 00 | 1 |
| 01 01 60 | CLARK, JAMES MAIN, CD,BSC,JSSC | 250 | 00 | 00 | 1 |
| 01 01 63 | HAMILTON, DONALD JAMES, CD,B PHE | 250 | 00 | 00 | 1 |
| 01 01 63 | FARRINGTON, LAWRENCE, CD,MA,PSA | 250 | 00 | 00 | 1 |
| 01 01 63 | SABISTON, DONALD PETER, CD,B PHE, PSA | 250 | 00 | 00 | 1 |
| <u>LIEUTENANT-COMMANDER</u> | | | | | |
| 12 04 46 | BOUDREAU, ALPHEE THOMAS, CD, BA,BSC,MA | 250 | 00 | 00 | 5 |
| 13 08 46 | CONNOR, GEORGE LAWRENCE, CD,BA EC | 250 | 00 | 00 | 1 |
| 01 01 47 | MARK, JAMES CLARENCE, CD | 250 | 00 | 00 | 1 |
| 17 02 48 | PICARD, RUDOLPHE LEONARD, CD, BSC EC,BA HIST | 250 | 00 | 00 | 1 |
| 22 12 48 | MCGOWN, WILLIAM FELL, CD,BSC,B ED | 250 | 00 | 00 | 1 |
| 01 06 49 | CAMPBELL, ROBERT DOUGLASS, CD,BA | 250 | 00 | 00 | 1 |
| 14 01 50 | IRVING, HENRY VERE, CD,BA,PSA | 250 | 00 | 00 | 1 |
| 01 06 53 | MONTGOMERY, CLARENCE WILFRED, CD, BA MATHS | 250 | 00 | 00 | 1 |
| 01 06 53 | MCKENZIE, KENNETH DAVID, CD, BSC PHYS | 250 | 00 | 00 | 1 |
| 12 06 53 | ROBERTSON, DONALD ALEXANDER, CD, BA MATHS&PHYS | 250 | 00 | 00 | 1 |
| 25 09 53 | VAVASOUR, KENNETH EDWIN, CD,BSC | 250 | 60 | 00 | 1 |
| 04 10 54 | TRIPP, GRANT ADAMS, CD,BA MATHS | 250 | 00 | 00 | 1 |
| 16 05 55 | COLE, THOMAS JOSEPH, CD,BSC | 250 | 00 | 00 | 1 |
| 01 07 55 | MAUNDCOTE-CARTER, LIONEL WILFRED CD,BSC EC | 250 | 00 | 00 | 1 |

**OFFICERS ACTIVELY SERVING IN THE RCN (REGULAR FORCE)
WITH THE DATES OF THEIR SENIORITY**

| SENIORITY | NAME, DECORATIONS, AND SPECIAL QUALIFICATIONS | DESIGNATOR | SUB-SPECIALTY | SEA QUALIFICATION | CONDITION OF SERVICE |
|-----------------------------|---|------------|---------------|-------------------|----------------------|
| <u>LIEUTENANT-COMMANDER</u> | | | | | |
| 25 11 55 | ARNOLD, WILLIAM BRUCE, CD, BA MATHS&PHYS | 250 | 00 | 00 | 1 |
| 01 01 56 | WEBER, EUGENE ROSS, CD,B ED | 250 | 00 | 00 | 1 |
| 01 04 56 | MCCREA, KENNETH MURRAY, CD,BA | 250 | 00 | 00 | 1 |
| 28 05 56 | HICKS, TERENCE DESMOND, CD,BA | 250 | 00 | 00 | 1 |
| 01 10 56 | WILLIAMS, JOHN ARTHUR, CD, BA MATHS&PHYS | 250 | 00 | 00 | 1 |
| 04 07 57 | SHARROW, ALEXANDER, CD, BSC GEOL CHEM | 250 | 00 | 00 | 1 |
| 24 09 57 | PALVESKY, RALPH, CD,BA MATHS PHYS | 250 | 00 | 00 | 1 |
| 06 02 59 | SPARKES, ROBERT KENNETH, BA | 250 | 00 | 00 | 1 |
| 10 08 59 | WILLIAMS, DOUGLAS JULIEN, CD,MA | 250 | 00 | 00 | 1 |
| 01 09 59 | ORR, NEIL EDWARD, CD,BA MATHS | 250 | 00 | 00 | 1 |
| 06 02 60 | SADOWAY, ZANNON, CD,B ED | 250 | 00 | 00 | 1 |
| 06 02 60 | NOWE, BAZIL STCLAIR, BSC MATHS&PHYS | 250 | 00 | 00 | 1 |
| 15 08 60 | STUTT, HENRY IRWIN, CD,BSC,B ED | 250 | 00 | 00 | 1 |
| 06 02 61 | TAIT, DONALD HOWARD, BA HIST,B ED MA | 250 | 00 | 00 | 1 |
| 01 02 63 | ROWNEY, ALEXANDER, CD,B ED, BA MATHS&PHYS | 250 | 00 | 00 | 1 |
| <u>LIEUTENANT</u> | | | | | |
| 21 10 51 | BUXCEY, STANLEY, BSC MATHS&PHYS | 250 | 00 | 00 | 1 |
| 02 12 51 | GREEN, BERNARD WILLIS, BSC ENG | 250 | 00 | 00 | 5 |
| 06 01 55 | MORSE, STUART LAWRENCE, BSC,B ED | 250 | 20 | 00 | 1 |
| 17 01 55 | GIBSON, ALLISON HEMPHILL, BA MATHS | 250 | 00 | 00 | 1 |
| 30 07 57 | TAYLOR, ELMER LESLIE, B ED | 250 | 00 | 00 | 1 |
| 01 08 57 | HARMSWORTH, HARRY PEIRPOINT BA MATHS&PHYS | 250 | 20 | 00 | 1 |
| 06 10 57 | CONNOLLY, EDWARD FRANCIS, BESC,BA | 250 | 00 | 00 | 1 |
| 01 12 57 | SHIELDS, WILLIAM SIDNEY, BA,B ED | 250 | 20 | 00 | 1 |
| 07 04 58 | CONWAY, ROBERT, MA | 250 | 00 | 00 | 1 |
| 14 07 58 | EVANS, ROY NASH, BSC | 250 | 00 | 00 | 5 |
| 17 08 58 | MERCER, FRANK WINFIELD, BA | 250 | 00 | 00 | 1 |
| 09 09 58 | PERRY, FREDERIC ARNOLD, BA | 250 | 00 | 00 | 1 |
| 02 04 59 | WIESS, LEONARD EDWIN BSC MATHS&PHYS,B PED | 250 | 00 | 00 | 1 |
| 15 04 59 | NEATE, VERNE HAMILTON BSC GEOL&CHEM,B PED | 250 | 00 | 00 | 1 |
| 14 05 59 | SAUDER, RONALD NOAH, BA,B ED | 250 | 00 | 00 | 5 |
| 28 05 59 | SMART, PETER, BSC,MATHS&PHYS,B ED | 250 | 00 | 00 | 1 |
| 28 05 59 | MCNALLY-DAWES, BERNARD, BA,B ED | 250 | 00 | 00 | 5 |
| 24 05 60 | MITCHELL, DAVID HARNISH, BA,B ED | 250 | 00 | 00 | 1 |
| 13 10 60 | RIVERS, WILLIAM GORDON, BA | 250 | 00 | 00 | 5 |
| 04 04 61 | SIMMONDS, DUNCAN HOWARD, B ED | 250 | 00 | 00 | 5 |

**OFFICERS ACTIVELY SERVING IN THE RCN (REGULAR FORCE)
WITH THE DATES OF THEIR SENIORITY**

| SENIORITY | NAME, DECORATIONS, AND SPECIAL QUALIFICATIONS | DESIGNATOR | SUB-SPECIALTY | SEA QUALIFICATION | CONDITION OF SERVICE |
|--------------------------|---|------------|---------------|-------------------|----------------------|
| <u>LIEUTENANT</u> | | | | | |
| 06 04 61 | BOUDREAU, DONALD MORRIS, BA,B ED | 250 | 00 | 00 | 1 |
| 15 10 61 | HILTON, KENNETH WILLIAM, BA | 250 | 00 | 00 | 1 |
| 31 01 62 | PADDOCK, HAROLD JOHN, BA | 250 | 00 | 00 | 5 |
| 02 02 62 | CRAWFORD, GERALD LYN, B ED | 250 | 00 | 00 | 5 |
| 13 02 62 | KRISMER, LAWRENCE ALLEN, BA,B ED | 250 | 00 | 00 | 5 |
| 16 02 62 | LAVOIE, GERMAIN OLIVIER, B ED | 250 | 00 | 00 | 5 |
| 01 03 62 | OGLE, DANIEL MARTIN, BA | 250 | 00 | 00 | 5 |
| 03 04 62 | BORYCKI, WALTER MARTIN, BA | 250 | 00 | 00 | 5 |
| 12 04 62 | CHAU, RORY KIA-YAU, BSC,B ED,MA | 250 | 00 | 00 | 5 |
| 12 04 62 | MILLS, JAMES ELDON | 250 | 00 | 00 | 5 |
| 12 04 62 | MACINNIS, ALLAN MICHAEL, BA,B ED | 250 | 00 | 00 | 5 |
| 02 05 62 | HARTLING, ROY EDWARD, BSC B ED | 250 | 00 | 00 | 5 |
| 07 05 62 | LANG, DONALD LYLE, BA,B ED | 250 | 00 | 00 | 5 |
| 15 05 62 | APONIUK, OREST BOHDAN, BA,B ED | 250 | 00 | 00 | 5 |
| 26 05 62 | AURIAT, LOUIS CHARLES, B ED | 250 | 00 | 00 | 5 |
| 28 09 62 | HARRIS, RICHARD ALLAN, BSC,B ED | 250 | 00 | 00 | 5 |
| 29 09 62 | BOOTH, RONALD NEIL, BSC AGR | 250 | 00 | 00 | 5 |
| 02 10 62 | WILKINS, RAYMOND WALTER, BSC,B ED | 250 | 00 | 00 | 5 |
| 12 10 62 | SAWH, GOBIN, BA,M ED | 250 | 00 | 00 | 5 |
| 11 11 62 | LAURENCE, HUGH HUTCHISON, BSC | 250 | 00 | 00 | 1 |
| 04 02 63 | BOTTERBUSCH, BENNO WILHELM | 250 | 00 | 00 | 5 |
| 18 02 63 | LEE, JOHN DAVID, BA POL SC | 250 | 00 | 00 | 1 |
| 01 03 63 | MARTIN, EDWIN RONALD, BSC | 250 | 00 | 00 | 5 |
| 06 03 63 | DYMENT, NORMAN LLOYD, BSC | 250 | 00 | 00 | 5 |
| 27 03 63 | MOSHETT, OVID DESMOND, BSC,BA | 250 | 00 | 00 | 5 |
| 03 08 63 | GIROUX, RHEAL, BSC | 250 | 00 | 00 | 5 |
| <u>SUB-LIEUTENANT</u> | | | | | |
| 02 06 57 | HALLIDAY, GREGORY HARRY, BA ACTING LIEUTENANT | 250 | 00 | 00 | 5 |
| 28 10 57 | GOODMAN, LEONARD, BA | 250 | 00 | 00 | 5 |
| 04 12 57 | ELLIOTT, HAROLD BRADFORD, BSC,B ED ACTING LIEUTENANT | 250 | 00 | 00 | 5 |
| 31 05 58 | JOLLEY, EDMUND JOSEPH, MA,BSC | 250 | 00 | 00 | 5 |
| 02 12 58 | COOK, HARRY HOWARD, BSC ACTING LIEUTENANT | 250 | 00 | 00 | 5 |
| 04 12 58 | MACQUARRIE, DONALD, BSC,B ED ACTING LIEUTENANT | 250 | 00 | 00 | 5 |
| 25 02 59 | COLBERT, THOMAS JOHN, BSC,B ED | 250 | 00 | 00 | 5 |
| 02 06 59 | DAIGNEAULT, REMI LAURENT, BA, BSC CIVIL | 250 | 00 | 00 | 5 |
| 09 02 61 | LYSELL, RONALD IRVINE | 250 | 00 | 00 | 5 |
| 26 04 62 | LARRATT, RICHARD DAVID, BSC | 250 | 00 | 00 | 5 |
| 03 07 62 | BRUNEAU, GILLES JOSEPH, BSC | 250 | 00 | 00 | 5 |
| 04 07 63 | KELLETT, JEFFREY ISAAC, BSC ACTING LIEUTENANT | 250 | 00 | 00 | 5 |
| 04 07 63 | MACDONALD, RONALD CHARLES ACTING LIEUTENANT | 250 | 00 | 00 | 5 |
| <u>CIVIL ENGINEERING</u> | | | | | |
| <u>COMMANDER</u> | | | | | |
| 01 07 55 | MOFFORD, CUTHBERT LAWRENCE, CD, BASC CIVIL | 260 | 00 | 00 | 1 |

**OFFICERS ACTIVELY SERVING IN THE RCN (REGULAR FORCE)
WITH THE DATES OF THEIR SENIORITY**

| SENIORITY | NAME, DECORATIONS, AND SPECIAL QUALIFICATIONS | DESIGNATOR | SUB-SPECIALTY | SEA QUALIFICATION | CONDITION OF SERVICE |
|-----------------------------|---|------------|---------------|-------------------|----------------------|
| <u>COMMANDER</u> | | | | | |
| 01 01 61 | MCFARLAND, HAROLD DOUGLAS, CD, B ARCH | 260 | 00 | 00 | 1 |
| 01 01 63 | ROSE, MAURICE ARTHUR, CD,B ARCH | 260 | 00 | 00 | 1 |
| <u>LIEUTENANT-COMMANDER</u> | | | | | |
| 28 02 56 | LONG, NORMAN THOMAS, CD | 260 | 00 | 00 | 1 |
| 23 01 62 | HARRIOTT, ALFRED, BSC CIVIL | 260 | 00 | 00 | 1 |
| <u>LIEUTENANT</u> | | | | | |
| 01 09 56 | BAKER, GERALD WILLIAM, B ENG CIVIL | 260 | 00 | 00 | 1 |
| 01 10 57 | GRAY, DONALD MELVILLE, BSC CIVIL | 260 | 00 | 00 | 1 |
| 01 06 59 | MORRISON, ALLAN WILLIAM, BSC CIVIL | 260 | 00 | 00 | 1 |
| 01 10 59 | GOODWIN, DONALD KENNETH, B ENG ME | 260 | 00 | 00 | 1 |
| <u>SUB-LIEUTENANT</u> | | | | | |
| 08 08 57 | JAMES, HERBERT HOGARTH, BSC CIVIL ACTING LIEUTENANT | 260 | 00 | 00 | 5 |
| 28 07 58 | WONG, WINSTON WING, BASC ACTING LIEUTENANT | 260 | 00 | 00 | 5 |
| 01 03 60 | MACKENZIE, WARREN ERROL, BSC CIVIL ACTING LIEUTENANT | 260 | 00 | 00 | 5 |
| <u>SUPPLEMENTARY RADIO</u> | | | | | |
| <u>COMMANDER</u> | | | | | |
| 01 01 61 | JOHNSON, ARTHUR PATRICK, CD | 270 | 00 | 00 | 1 |
| <u>LIEUTENANT-COMMANDER</u> | | | | | |
| 01 07 52 | MCMULLEN, JOSEPH, CD,PSA | 270 | 00 | 00 | 1 |
| 04 02 57 | PEARCE, WILLIAM JAMES, CD | 270 | 00 | 00 | 1 |
| 06 02 57 | SWINIARSKI, JOSEF WLADY, CD,BA | 270 | 00 | 00 | 1 |
| 28 07 57 | MOORE, JAMES DONALD, CD | 270 | 00 | 00 | 1 |
| 17 10 57 | PENNEY, NORMAN CHRISTOPHER, CD | 270 | 00 | 00 | 1 |
| 07 04 59 | WILKINSON, JOSEPH GRAHAM, CD | 270 | 00 | 00 | 1 |
| 05 06 61 | MANN, LAWRENCE PENTRIETH, CD | 270 | 00 | 00 | 1 |
| 05 06 61 | SMITH, DONALD WILLIAM, CD | 270 | 00 | 00 | 1 |
| 20 08 61 | DAVIDSON, WILLIAM LORNE, CD,BA HIST | 270 | 00 | 00 | 1 |
| 11 11 62 | KENNEDY, ELMER MELVIN, CD | 270 | 00 | 00 | 1 |

OFFICERS ACTIVELY SERVING IN THE ROYAL CANADIAN NAVY WITH THE DATES OF THEIR SENIORITY

| SENIORITY | NAME, DECORATIONS, AND SPECIAL QUALIFICATIONS | DESIGNATOR | SUB-SPECIALTY | SEA QUALIFICATION | CONDITION OF SERVICE |
|-----------------------------|---|------------|---------------|-------------------|----------------------|
| <u>LIEUTENANT</u> | | | | | |
| 01 04 55 | WILKINSON, WILLIAM CLARENCE, CD | 270 | 00 | 00 | 1 |
| 01 04 56 | COLLINS, ROBERT CECIL, CD | 270 | 00 | 00 | 1 |
| 01 04 56 | MACDONALD, JOHN ALISTER, CD | 270 | 00 | 00 | 1 |
| 01 04 57 | WILSON, ROBERT ALLAN, CD | 270 | 00 | 00 | 1 |
| 01 04 57 | WALKER, DOUGLAS WILLIAM, CD | 270 | 00 | 00 | 1 |
| 03 11 57 | EASTMAN, RAYMOND CHARLES, CD | 270 | 00 | 02 | 1 |
| 01 01 58 | STROUD, SELWYN HENRY, CD | 270 | 00 | 00 | 1 |
| 01 01 59 | KEMPTON, JAMES MCNALLY, CD | 270 | 00 | 00 | 1 |
| 01 01 60 | WALKER, CYRIL HENRY, CD | 270 | 00 | 00 | 1 |
| 26 04 60 | POTTER, DOUGLAS ANDREW, CD | 270 | 00 | 00 | 1 |
| 31 01 61 | RUYMAR, MICHAEL ANGELO, CD | 270 | 00 | 00 | 1 |
| <u>COMMISSIONED OFFICER</u> | | | | | |
| 16 08 57 | AMOS, WILLIAM LEONARD, CD | 270 | 00 | 00 | 1 |
| 24 08 59 | BROCKLEY, ALFRED SAMUEL, CD | 270 | 00 | 00 | 1 |
| 24 08 59 | BURKE, EDWARD ARTHUR, CD | 270 | 00 | 00 | 1 |
| 28 11 60 | LAURIE, LAUGHLAN CARRUTHERS, CD | 270 | 00 | 00 | 1 |
| 28 11 60 | YORGA, WILLARD, CD | 270 | 00 | 00 | 1 |
| 29 05 62 | LAMB, CHARLES EDWARD, CD | 270 | 00 | 00 | 1 |
| 29 05 62 | DAROWSKI, STANLEY, CD | 270 | 00 | 00 | 1 |
| 17 04 63 | MARSAW, NORMAN ROY, CD | 270 | 00 | 00 | 1 |
| 17 04 63 | WOOD, JAMES WILLIAM, CD | 270 | 00 | 00 | 1 |
| 17 04 63 | WEBB, CHARLES BOYD | 270 | 00 | 00 | 1 |
| 17 04 63 | COLLIN, ROBERT JOSEPH, CD | 270 | 00 | 1 | 1 |
| 17 04 63 | HILLABY, WILLIAM GEORGE, CD | 270 | 00 | 00 | 1 |
| <u>CHAPLAINS</u> | | | | | |
| <u>CHAPLAIN CLASS 6</u> | | | | | |
| 10 02 62 | FOOTE, ERNEST GORDON, OBE, CD, BA, DD PRES | 280 | 00 | 00 | 1 |
| <u>CHAPLAIN CLASS 5</u> | | | | | |
| 16 10 58 | WHELLY, JOSEPH EDWARD, CD, BA RC | 285 | 00 | 00 | 1 |
| 10 02 62 | PLOUGHMAN, HARRY, CD, L TH, AKC ACC | 280 | 00 | 00 | 1 |

**OFFICERS ACTIVELY SERVING IN THE ROYAL CANADIAN NAVY
WITH THE DATES OF THEIR SENIORITY**

| SENIORITY | NAME, DECORATIONS, AND SPECIAL QUALIFICATIONS | DESIGNATOR | SUB-SPECIALTY | SEA QUALIFICATION | CONDITION OF SERVICE |
|-------------------------|---|------------|---------------|-------------------|----------------------|
| <u>CHAPLAIN CLASS 4</u> | | | | | |
| 01 01 57 | PEGLAR, BRUCE ADOLPHE, CD,BA ACC | 280 | 00 | 00 | 1 |
| 01 07 57 | GODFREY, FREDERICK HODGSON, CD,BA, L TH UN CH | 280 | 00 | 00 | 1 |
| 01 01 61 | MACLEAN, JAMES ANTHONY, BA RC | 285 | 00 | 00 | 1 |
| 01 01 62 | BELANGER, JEAN-PAUL, BA RC | 285 | 00 | 00 | 1 |
| <u>CHAPLAIN CLASS 3</u> | | | | | |
| 10 08 55 | MOWATT, ANDREW JOSEPH, CD,BA,BD UN CH | 280 | 00 | 00 | 1 |
| 18 01 56 | SIGSTON, EARL, CD,L TH ACC | 280 | 00 | 00 | 1 |
| 21 05 58 | MURPHY, CHARLES BASIL RC | 285 | 00 | 00 | 1 |
| 15 06 58 | PEEBLES, DAVID GLEN, CD,BA UN CH | 280 | 00 | 00 | 1 |
| 23 01 59 | JACKSON, THOMAS LESLIE, BA UN CH | 280 | 00 | 00 | 1 |
| 21 11 59 | FARADAY, ARTHUR GORDON, BA,DT,MA PRES | 280 | 00 | 00 | 1 |
| 02 04 60 | WILLIAMS, JAMES EINON, BA ACC | 280 | 00 | 00 | 1 |
| 07 06 60 | MORTIMER, HUGH AUGUSTINE, BA ACC | 280 | 00 | 00 | 1 |
| 13 09 61 | SHANNON, ROBERT, BA,S TH ACC | 280 | 00 | 00 | 1 |
| 01 01 62 | PELLETIER, REGIS, BA RC | 285 | 00 | 00 | 1 |
| 01 01 62 | MCGETTIGAN, HUGH MATTHEW RC | 285 | 00 | 00 | 1 |
| 20 07 63 | MACLEAN, CHARLES HOWE, CD,BA,DD PRES | 280 | 00 | 00 | 1 |
| 01 08 63 | BELL, GEORGE RANDOLPH, B TH BAPT | 280 | 00 | 00 | 1 |
| <u>CHAPLAIN CLASS 2</u> | | | | | |
| 30 12 53 | TAYLOR, WILLIAM BRUCE, BA UN CH | 280 | 00 | 00 | 1 |
| 21 06 54 | BOLAND, WILLIAM JOHN, BA RC | 285 | 00 | 00 | 1 |

**OFFICERS ACTIVELY SERVING IN THE RCN (REGULAR FORCE)
WITH THE DATES OF THEIR SENIORITY**

| SENIORITY | NAME, DECORATIONS, AND SPECIAL QUALIFICATIONS | DESIGNATOR | SUB-SPECIALTY | SEA QUALIFICATION | CONDITION OF SERVICE |
|-----------------------------|---|------------|---------------|-------------------|----------------------|
| <u>CHAPLAIN CLASS 2</u> | | | | | |
| 27 09 54 | DALTON, WILLIAM LLOYD, BA UN CH | 280 | 00 | 00 | 1 |
| 16 03 55 | HARE, HENRY IRVINE, BA,BD UN CH | 280 | 00 | 00 | 1 |
| 18 07 55 | KELLY, DESMOND THOMAS RC | 285 | 00 | 00 | 1 |
| 10 06 56 | FULLER, DOUGLAS HAROLD, L TH ACC | 280 | 00 | 00 | 1 |
| 28 07 56 | BINGHAM, WILLIAM JOHN, BA BAPT | 280 | 00 | 00 | 1 |
| 03 01 57 | FENSKE, THEODORE, BA UN CH | 280 | 00 | 00 | 5 |
| 12 07 57 | CAMPBELL, JAMES GERARD, BA RC | 285 | 00 | 00 | 5 |
| 26 09 57 | SCHAUS, GERALD NORMAN, BA,BD LUTH | 280 | 00 | 00 | 5 |
| 24 01 59 | HOWIE, WILLIAM LOVELL, BA BD UN CH | 280 | 00 | 00 | 5 |
| 15 10 59 | WALTER, WILLIAM JAMES ACC | 280 | 00 | 00 | 1 |
| 04 10 60 | DESROCHERS, ALBERT RC | 285 | 00 | 00 | 5 |
| 13 12 61 | DICKEY, DAVID KERNOHAN UN CH | 280 | 00 | 00 | 5 |
| 12 07 62 | TIMMONS, EDWARD PATRICK, BA,BD ACC | 280 | 00 | 00 | 5 |
| 31 07 62 | TITUS, JOSEPH GEORGE ACC | 280 | 00 | 00 | 5 |
| 01 02 63 | STANNARD, DEREK RAYMOND ACCH | 280 | 00 | 00 | 5 |
| 25 06 63 | LEHOULLIER, JOURDAIN ALPHONSE RC | 285 | 00 | 00 | 5 |
| 10 07 63 | LOGAN, DARYL LEROY, BA UN CH | 280 | 00 | 00 | 5 |
| 18 07 63 | WAITE, CLIFFORD FREDERICK, MA,B ED, UN CH | 280 | 00 | 00 | 5 |
| 09 08 63 | BOURGET, ROLAND GERARD RC | 285 | 00 | 00 | 5 |
| 15 09 63 | GREATREX, WARREN ROBERT ACC | 280 | 00 | 00 | 5 |
| <u>SURGEONS</u> | | | | | |
| <u>SURGFON REAR-ADMIRAL</u> | | | | | |
| 01 01 60 | MCLEAN, TIMOTHY BLAIR, CD,MD, QMS | 290 | 00 | 00 | 1 |
| <u>SURGEON COMMODORE</u> | | | | | |
| 01 04 61 | ELLIOT, WALTER JOHN, CD,MDCM | 290 | 00 | 00 | 1 |

**OFFICERS ACTIVELY SERVING IN THE RCN (REGULAR FORCE)
WITH THE DATES OF THEIR SENIORITY**

| SENIORITY | NAME, DECORATIONS, AND SPECIAL QUALIFICATIONS | DESIGNATOR | SUB-SPECIALTY | SEA QUALIFICATION | CONDITION OF SERVICE |
|-------------------------------------|--|------------|---------------|-------------------|----------------------|
| <u>SURGEON CAPTAIN</u> | | | | | |
| 01 01 59 | CHAPMAN, GEORGE WILLIAM, CD,MD | 290 | 00 | 00 | 1 |
| 01 07 59 | RUTTAN, HENRY ROBERTSON, OBE,CD, MDCM,DTM&H | 290 | 00 | 00 | 1 |
| 01 01 60 | MACHATTIE, FREDERICK GEORGE, CD,MD, DPH,DHA | 290 | 00 | 00 | 1 |
| 07 09 60 | ROGERS, JOHN WELLS, CD,MDCM,DPH | 290 | 00 | 00 | 1 |
| 10 09 60 | ROBERTS, RICHARD HOWELL, CD,MD,CHB, MRCS,LRCP,FACP | 290 | 00 | 00 | 1 |
| 01 07 61 | LITTLE, WALTER MORRISON, CD,MD | 290 | 00 | 00 | 1 |
| <u>SURGEON COMMANDER</u> | | | | | |
| 01 07 50 | LANE, RICHARD ARTHUR, CD,MD | 290 | 00 | 00 | 1 |
| 01 01 54 | LITTLE, MARCUS HARVEY, CD,MD ACTING CAPTAIN WHA | 290 | 00 | 00 | 1 |
| 01 07 55 | FLEMING, JOHN HENDERSON, CD,MD | 290 | 00 | 00 | 1 |
| 01 01 61 | MACIVER, DONALD ANGUS, MB,CHB | 290 | 00 | 00 | 1 |
| 01 07 61 | SIMPSON, JOHN SUTTON, MD | 290 | 00 | 00 | 1 |
| 01 07 61 | IRWIN, ROSS BARRETT, DFM,MD | 290 | 00 | 00 | 1 |
| 01 07 62 | CONNOLLY, VALENTINE PATRICK, MB,CHB | 290 | 00 | 00 | 1 |
| 01 01 63 | PLUMER, RALPH FRANK, CD,MDCM | 290 | 00 | 00 | 1 |
| <u>SURGEON LIEUTENANT COMMANDER</u> | | | | | |
| 15 07 53 | WOOD, WILLIAM CHARLES, CD,MDCM | 290 | 00 | 00 | 1 |
| 15 01 54 | HOLMES, GORDON ROBERT, CD,MD | 290 | 00 | 00 | 1 |
| 22 08 54 | WILLOUGHBY, DONALD VICTOR, CD,MD ACTING COMMANDER WHA | 290 | 00 | 00 | 1 |
| 26 10 54 | WOODS, DESMOND GERARD, CD,MB,CHB, BAO | 290 | 00 | 00 | 1 |
| 05 07 55 | WEST, CHRIS ALFRED, CD,MD ACTING COMMANDER WHA | 290 | 00 | 00 | 1 |
| 20 10 55 | MEDHURST, JOHN DAVID, MB,CHB,MRCS, LRCP,DPH,DHA | 290 | 00 | 00 | 1 |
| 02 05 56 | KIDD, DEREK JOHN, CD,DSC,MB,BS, MRCS,LRCP | 290 | 00 | 00 | 1 |
| 01 07 56 | BROWN, LAURIE MALCOLM, CD,MDCM | 290 | 00 | 00 | 1 |
| 15 07 56 | KEIRSTEAD, ERIC RONALD, CD,MDCM, FSC | 290 | 00 | 00 | 1 |
| 01 12 56 | PAGE, GEORGE BENSON, MD | 290 | 00 | 00 | 1 |
| 01 03 57 | WHITTLE, CHARLES HENRY, MD | 290 | 00 | 00 | 1 |
| 29 03 57 | SPILSBURY, BERTRAM WILLIAM, MD | 290 | 00 | 00 | 1 |

**OFFICERS ACTIVELY SERVING IN THE RCN (REGULAR FORCE)
WITH THE DATES OF THEIR SENIORITY**

| SENIORITY | NAME, DECORATIONS, AND SPECIAL QUALIFICATIONS | DESIGNATOR | SUB-SPECIALTY | SEA QUALIFICATION | CONDITION OF SERVICE |
|--------------------------------------|---|------------|---------------|-------------------|----------------------|
| <u>SURGEON LIEUTENANT-COMMANDER</u> | | | | | |
| 01 04 57 | SCHINBEIN, JOHN EDWARD, BA,MD | 290 | 00 | 00 | 1 |
| 21 03 58 | LYDON, MICHAEL JOSEPH, MB,BCH | 290 | 00 | 00 | 1 |
| 11 05 58 | MCCULLOCH, THOMAS ALEXANDER, CD,BA, MD | 290 | 00 | 00 | 1 |
| 01 06 60 | LAWRIE, THOMAS RUTHVEN, MB,CHB | 290 | 00 | 00 | 1 |
| 01 06 61 | FLEGG, KEITH RICHARD, MDCM | 290 | 00 | 00 | 1 |
| 01 07 61 | WOODALL, GORDON PALMER, BSC MED,MD | 290 | 00 | 00 | 1 |
| 01 07 61 | KNIGHT, CHARLES JOSEPH, BA,MD | 290 | 00 | 00 | 1 |
| 01 07 61 | GERLITZ, JAMES HAROLD, MD | 290 | 00 | 00 | 1 |
| <u>SURGEON LIEUTENANT</u> | | | | | |
| 01 06 55 | HALL, THOMPSON BRINTON, BSC,MDCM | 290 | 00 | 00 | 1 |
| 01 04 57 | THOMSON, EDWARD GEORGE | 290 | 00 | 00 | 1 |
| 01 06 57 | KUDER, GERALD RALPH, MD | 290 | 00 | 00 | 1 |
| 06 07 57 | REES-JONES, THOMAS GLYN | 290 | 00 | 00 | 5 |
| 09 12 60 | SOUCEK, ALFRED | 290 | 00 | 00 | 1 |
| 22 12 60 | FRASER, JAMES | 290 | 00 | 00 | 5 |
| 28 12 60 | DUBOIS, GASTON GERARD | 290 | 00 | 00 | 5 |
| 27 09 61 | NIEBOER, LAURENE PAUL, MD | 290 | 00 | 00 | 5 |
| 07 12 61 | DAVIS, MICHAEL JOHN, MRCS,LRCP | 290 | 00 | 00 | 5 |
| 08 02 62 | FERGUSON, JAMES HUNTER, MB,CHB | 290 | 00 | 00 | 5 |
| 18 05 62 | GARNHUM, DANIEL GRAHAM, BA | 290 | 00 | 00 | 4 |
| 15 06 62 | SCOTT, DONALD JOHN, BSC | 290 | 00 | 00 | 4 |
| 15 06 62 | RYCKEBOSCH, JAMES LEROY | 290 | 00 | 00 | 4 |
| 16 06 62 | BOLDUC, WILLIAM LLOYD | 290 | 00 | 00 | 5 |
| 30 06 62 | BRUYERE, JEAN CHARLES, BA,MD | 290 | 00 | 00 | 4 |
| 28 08 62 | MCCUE, DANIEL, MB CHB | 290 | 00 | 00 | 5 |
| 01 05 63 | RAINE, ROBERT JOHN | 290 | 00 | 00 | 4 |
| 01 05 63 | SAXON, DAVID ROLAND | 290 | 00 | 00 | 4 |
| 01 05 63 | MOHR, ARMIN ASMUS, BA PSY | 290 | 00 | 00 | 4 |
| 01 05 63 | ST HILAIRE, GERARD ADJUTOR | 290 | 00 | 00 | 4 |
| <u>SURGEON ACTING SUB-LIEUTENANT</u> | | | | | |
| 01 09 61 | MOODY, ARTHUR DWIGHT | 290 | 00 | 00 | 4 |
| 01 09 61 | QUIGLEY, MICHAEL PATRICK | 290 | 00 | 00 | 4 |
| 01 09 61 | SLADE, REGINALD HAROLD | 290 | 00 | 00 | 4 |
| 01 09 61 | HUDSON, HARRY | 290 | 00 | 00 | 4 |
| 01 09 61 | PERRAULT, ROGER ARMAND | 290 | 00 | 00 | 4 |
| 01 09 61 | BERUBE, GILBERT JOSEPH | 290 | 00 | 00 | 4 |
| 01 09 61 | MONFORTON, FRANCIS LOUIS | 290 | 00 | 00 | 4 |
| 01 09 61 | GOWETTE, GARY JOHN | 290 | 00 | 00 | 4 |
| 01 09 61 | ZIEGLER, DAVID ORLEY | 290 | 00 | 00 | 4 |
| 01 09 61 | BATEMAN, CHARLES LESTER | 290 | 00 | 00 | 4 |
| 01 09 61 | HOGAN, JAMES DAVID | 290 | 00 | 00 | 4 |
| 01 09 61 | CARTIER, JULES JOSEPH | 290 | 00 | 00 | 4 |
| 01 09 61 | PATRICK, TERRY ROSS | 290 | 00 | 00 | 4 |
| 01 09 62 | HANSEN, WILFORD BRYCE, BSC | 290 | 00 | 00 | 4 |

**OFFICERS ACTIVELY SERVING IN THE RCN (REGULAR FORCE)
WITH THE DATES OF THEIR SENIORITY**

| SENIORITY | NAME, DECORATIONS, AND SPECIAL QUALIFICATIONS | DESIGNATOR | SUB-SPECIALTY | SEA QUALIFICATION | CONDITION OF SERVICE |
|--------------------------------------|---|------------|---------------|-------------------|----------------------|
| <u>SURGEON ACTING SUB-LIEUTENANT</u> | | | | | |
| 01 09 62 | WEST, GUY ROGER | 290 | 00 | 00 | 4 |
| 01 09 62 | MAHONEY, PAUL RICHARD, BA | 290 | 00 | 00 | 4 |
| 01 09 62 | STEINGARTEN, EARL MORTON, BSC | 290 | 00 | 00 | 4 |
| 01 09 62 | ROBERTS, DOUGLAS GEORGE | 290 | 00 | 00 | 4 |
| 01 09 62 | TYE, DEREK MICHAEL | 290 | 00 | 00 | 4 |
| 01 09 62 | MCNEILL, STUART RAYMOND, BA | 290 | 00 | 00 | 4 |
| 01 09 62 | HOLLINGSWORTH, WILLIAM JOHN | 290 | 00 | 00 | 4 |
| 01 09 62 | TRUEMAN, DOUGLAS HUGH | 290 | 00 | 00 | 4 |
| 01 09 62 | ODWYER, MICHAEL PATRICK | 290 | 00 | 00 | 4 |
| 01 09 62 | TWEED, WILLIAM ARNOLD, BSC | 290 | 00 | 00 | 4 |
| 01 09 62 | MABERLEY, AL LAMBERT, BSC | 290 | 00 | 00 | 4 |
| 01 09 62 | SELAND, THOMAS PETER | 290 | 00 | 00 | 4 |
| <u>SURGEON PILOTS</u> | | | | | |
| <u>SURGEON COMMANDER</u> | | | | | |
| 01 07 63 | OLIVER, HENRY DUDGON, CD,MB,CHB, MRCS,LRCP | 291 | 00 | 00 | 1 |
| <u>SURGEON LIEUTENANT</u> | | | | | |
| 01 06 57 | MUNDLE, ROBERT MURRAY | 291 | 00 | 00 | 1 |
| <u>NURSING SISTERS</u> | | | | | |
| <u>LIEUTENANT COMMANDER NS</u> | | | | | |
| 01 01 60 | WALKER, GRACE JEANETTE, CD,BN | 295 | 00 | 00 | 1 |
| 01 01 61 | CANTWELL, VIOLET ELEANOR | 295 | 00 | 00 | 1 |
| 22 01 63 | WISWALL, DOROTHY MACGREGOR, BN | 295 | 00 | 00 | 1 |
| <u>LIEUTENANT NS</u> | | | | | |
| 19 07 49 | BURTON, BEATRICE VERA, CD | 295 | 00 | 00 | 1 |
| 05 09 51 | CARSON, MARGARET PATRICIA, CD | 295 | 00 | 00 | 1 |
| 25 02 52 | ALLISON, STELLA BEATRICE, CD | 295 | 00 | 00 | 1 |
| 19 04 52 | MACLEOD, JOAN SHIRLEY, CD | 295 | 00 | 00 | 1 |
| 24 03 53 | STEVENSON, MARION VELMA, CD | 295 | 00 | 00 | 1 |
| 25 08 54 | HEBB, ELIZABETH MARION, BA | 295 | 00 | 00 | 1 |
| 30 11 54 | GRATTAN, MARY GABRIELLE | 295 | 00 | 00 | 1 |
| 26 08 55 | MCSWEEN, ANNIE MALENA | 295 | 00 | 00 | 1 |
| 22 12 55 | WILLIAMS, MILDRED CHRISTINE | 295 | 00 | 00 | 1 |
| 15 03 56 | OTT, HELEN FRIEDA | 295 | 00 | 00 | 1 |
| 05 05 56 | STYMEY, MARY EVELYN | 295 | 00 | 00 | 1 |
| 13 09 56 | MEYER, MARGUERITE GEORGETTE | 295 | 00 | 00 | 1 |
| 30 09 56 | FORGRAVE, GARETH AGNES | 295 | 00 | 00 | 1 |

**OFFICERS ACTIVELY SERVING IN THE RCN (REGULAR FORCE)
WITH THE DATES OF THEIR SENIORITY**

| SENIORITY | NAME, DECORATIONS, AND SPECIAL QUALIFICATIONS | DESIGNATOR | SUB-SPECIALTY | SEA QUALIFICATION | CONDITION OF SERVICE |
|--------------------------------|---|------------|---------------|-------------------|----------------------|
| <u>LIEUTENANT NS</u> | | | | | |
| 17 01 57 | MACKAY, ISABEL MURIEL | 295 | 00 | 00 | 1 |
| 19 01 57 | MILLER, AUDREY ISABELL | 295 | 00 | 00 | 1 |
| 16 02 57 | SHAW, KATHLEEN MARY | 295 | 00 | 00 | 1 |
| 03 09 62 | SWEET, SHEILA MARGARET | 295 | 00 | 00 | 1 |
| 13 10 62 | JONES ELIZABETH ALICE | 295 | 00 | 00 | 5 |
| 08 02 63 | HOCKINGS, DAPHNE ROSE | 295 | 00 | 00 | 1 |
| <u>SUB-LIEUTENANT NS</u> | | | | | |
| 17 03 59 | MCCARTHY, BRIDGET MARY | 295 | 00 | 00 | 5 |
| 05 05 59 | BRADLEY, MARGARET ROSAMOND | 295 | 00 | 00 | 1 |
| 04 01 60 | MOSACK, ELIZABETH ANN | 295 | 00 | 00 | 5 |
| 04 04 60 | VIK, ASTRID GERTRUDE | 295 | 00 | 00 | 5 |
| 23 12 60 | RUEST, ALICE MARIE | 295 | 00 | 00 | 1 |
| 03 01 61 | AUBIN, DINAH ELIZABETH | 295 | 00 | 00 | 5 |
| 08 06 61 | BEGIN, NORA SHIRLEY | 295 | 00 | 00 | 5 |
| 08 06 61 | FRASER, MADELINE DIANNE | 295 | 00 | 00 | 5 |
| 28 07 61 | FLETCHER, BEVERLEY JOAN | 295 | 00 | 00 | 5 |
| 06 10 61 | JUDGE, BARBARA | 295 | 00 | 00 | 5 |
| 08 11 61 | MITCHELL, SHIRLEY MARIE | 295 | 00 | 00 | 5 |
| 14 11 61 | GIBSON, MARY JEAN | 295 | 00 | 00 | 5 |
| 12 01 62 | HORSFIELD, STELLA | 295 | 00 | 00 | 5 |
| 01 03 62 | HARROLD, JULIA HARRIET | 295 | 00 | 00 | 5 |
| 19 04 62 | ROBINSON, JANE LETITIA | 295 | 00 | 00 | 5 |
| 28 05 62 | VILLENEUVE, CELINE GERARDINE | 295 | 00 | 00 | 5 |
| 18 06 62 | CROZIER, MARGARET MARINA | 295 | 00 | 00 | 5 |
| 11 07 62 | MCGUIRE, MARGARET | 295 | 00 | 00 | 5 |
| 23 08 62 | TEASDALE, CARMEN MARIE | 295 | 00 | 00 | 5 |
| 23 08 62 | TEASDALE, ESTELLE MARIE | 295 | 00 | 00 | 5 |
| 11 09 62 | STEPHEN, PATRICIA JOAN | 295 | 00 | 00 | 5 |
| 14 09 62 | CORNELIUS, DORIS RUTH | 295 | 00 | 00 | 5 |
| 17 09 62 | NEALE, SALLY ANNE | 295 | 00 | 00 | 5 |
| 17 09 62 | THERIAULT, DENISE MARIE | 295 | 00 | 00 | 5 |
| 17 09 62 | CARSON, VALERIE ESTHER | 295 | 00 | 00 | 5 |
| 17 09 62 | MURPHY, LOIS MAUREEN | 295 | 00 | 00 | 5 |
| 13 11 62 | SELLAR, BERYL ANN | 295 | 00 | 00 | 5 |
| 20 11 62 | KOSOLOFSKI, ELEANOR ANNE | 295 | 00 | 00 | 5 |
| 12 12 62 | INGRAM, CAROL ANNE | 295 | 00 | 00 | 5 |
| 22 12 62 | HACHE, PATRICIA MARIE | 295 | 00 | 00 | 5 |
| 03 01 63 | WOUTERS, ELIZABETH AUDREY | 295 | 00 | 00 | 5 |
| 10 01 63 | MCCULLOCH, CAROLYN JANE | 295 | 00 | 00 | 5 |
| 12 01 63 | HOPFNER, CAROL ANN | 295 | 00 | 00 | 5 |
| 15 02 63 | JOHNSTON, LOIS LILLIAN | 295 | 00 | 00 | 5 |
| 18 02 63 | HANCOCK, MYRNE ANN | 295 | 00 | 00 | 5 |
| 22 03 63 | HUDON, BARBARA JEANETTE | 295 | 00 | 00 | 5 |
| 22 03 63 | HOWE, NANCY ANNE | 295 | 00 | 00 | 5 |
| 22 03 63 | HAYES, LILLIAN ELIZABETH | 295 | 00 | 00 | 5 |
| 04 05 63 | GAGNON, BERNADETTE MARIE | 295 | 00 | 00 | 5 |
| 04 05 63 | BERTRAND, HELENE MARIE | 295 | 00 | 00 | 5 |
| 03 07 63 | WHEELER, IRENE ELIZABETH | 295 | 00 | 00 | 5 |
| <u>MEDICAL TECHNICIANS</u> | | | | | |
| <u>LIEUTENANT-COMMANDER MT</u> | | | | | |
| 27 07 58 | HINDLE, WILLIAM ROY, CD,PHM B | 296 | 00 | 00 | 1 |

**OFFICERS ACTIVELY SERVING IN THE RCN (REGULAR FORCE)
WITH THE DATES OF THEIR SENIORITY**

| SENIORITY | NAME, DECORATIONS, AND SPECIAL QUALIFICATIONS | DESIGNATOR | SUB-SPECIALTY | SEA QUALIFICATION | CONDITION OF SERVICE |
|---------------------------------|---|------------|---------------|-------------------|----------------------|
| <u>LIEUTENANT-COMMANDER MT</u> | | | | | |
| 02 08 58 | JAMIESON, HAROLD THOMAS, CD,PHM B | 296 | 00 | 00 | 1 |
| 23 02 59 | FORD, STANLEY PRICE, CD | 296 | 00 | 00 | 1 |
| 27 02 60 | MCLAREN, DONALD GORDON, CD,PHM B | 296 | 00 | 00 | 1 |
| 31 10 60 | FEARS, LAWRENCE PATRICK, CD,BSC P | 296 | 00 | 00 | 1 |
| 07 01 61 | NOEL, WILLIAM EDWARD | 296 | 00 | 00 | 1 |
| 01 06 62 | ROSS, JOHN CLARK, PHM B | 296 | 00 | 00 | 1 |
| 15 10 62 | DERBYSHIRE, ELLWOOD MURRAY, PHM B | 296 | 00 | 00 | 1 |
| <u>LIEUTENANT MT</u> | | | | | |
| 12 06 51 | BALL, MARGARET JEAN, CD | 296 | 00 | 00 | 1 |
| 22 06 52 | SUTHERLAND, SHIRLEY JOYCE, BSC H EC | 296 | 00 | 00 | 1 |
| 31 01 53 | MERKLEY, ETHEL FRANCES | 296 | 00 | 00 | 1 |
| 01 04 57 | IFE, DONALD ARTHUR, CD | 296 | 00 | 00 | 1 |
| 01 04 57 | WESTERBERT, ARNOLD RUDOLPH, CD | 296 | 00 | 00 | 1 |
| 15 11 57 | ARMSTRONG, ROBERT GREGORY, CD | 296 | 00 | 00 | 1 |
| 26 01 60 | WALLACE, SIDNEY ROBERT, CD | 296 | 00 | 00 | 1 |
| 14 10 60 | GRIFFIN, GERALD MAURICE, PHM B | 296 | 00 | 00 | 1 |
| 27 04 61 | BOWMAN, LESLIE WALTER, CD | 296 | 00 | 00 | 1 |
| <u>SUB LIEUTENANT MT</u> | | | | | |
| 14 07 61 | GIBSON, ISOBEL GRAY | 296 | 00 | 00 | 1 |
| 06 11 61 | PATERSON, SAMUEL PAYNE | 296 | 00 | 00 | 1 |
| 27 07 62 | MACKENZIE, ELIZABETH THERESA | 296 | 00 | 00 | 5 |
| 19 09 62 | ASHCROFT, PHILIP JAMES | 296 | 00 | 00 | 5 |
| <u>COMMISSIONED OFFICER MT</u> | | | | | |
| 29 05 61 | WILSON, MICHAEL NICHOLAS, CD | 296 | 00 | 00 | 1 |
| <u>MEDICAL ADMINISTRATION</u> | | | | | |
| <u>LIEUTENANT-COMMANDER MAD</u> | | | | | |
| 25 04 54 | RICHARDS, STANLEY THOMAS, CD | 297 | 00 | 00 | 1 |
| 05 08 56 | GROVES, RODERICK EDWARD, CD | 297 | 00 | 00 | 1 |
| 10 09 58 | BROWN, CLIFFORD ALLEN, CD | 297 | 00 | 00 | 1 |
| 10 09 58 | SKINNER, VICTOR HOSMER, CD | 297 | 00 | 00 | 1 |

**OFFICERS ACTIVELY SERVING IN THE RCN (REGULAR FORCE)
WITH THE DATES OF THEIR SENIORITY**

| SENIORITY | NAME, DECORATIONS, AND SPECIAL QUALIFICATIONS | DESIGNATOR | SUB-SPECIALTY | SEA QUALIFICATION | CONDITION OF SERVICE |
|---------------------------------|---|------------|---------------|-------------------|----------------------|
| <u>LIEUTENANT-COMMANDER MAD</u> | | | | | |
| 10 12 58 | JONES, ROBERT HENRY, CD | 297 | 00 | 00 | 1 |
| 06 03 60 | HOOD, ALBERT WILLIAM, CD | 297 | 00 | 00 | 1 |
| 01 07 60 | KADEY, THOMAS ARCHIBALD, CD | 297 | 00 | 00 | 1 |
| 01 04 61 | BAK, BOLEY HUBERT, CD | 297 | 00 | 00 | 1 |
| 01 04 61 | PORTER, EDWARD YOUNG, CD | 297 | 00 | 00 | 1 |
| 01 05 63 | MORRIS, ROY CAMERON, CD,BA,DHA | 297 | 00 | 00 | 1 |
| <u>LIEUTENANT MAD</u> | | | | | |
| 01 04 54 | SLOCOMB, GEORGE ANTHONY, CD | 297 | 00 | 00 | 1 |
| 01 04 55 | JONES, ROBERT CLARKE, CD | 297 | 00 | 00 | 1 |
| 07 12 57 | WHETMORE, ROY HARRIS, CD | 297 | 00 | 00 | 1 |
| 01 04 58 | CRUMP, ERIC ALEXANDER, CD | 297 | 00 | 00 | 1 |
| 10 08 58 | CLARK, HARRY JAMES, CD | 297 | 00 | 00 | 1 |
| 21 03 61 | TRASK, LORNE LAMBERT | 297 | 00 | 00 | 1 |
| <u>COMMISSIONED OFFICER MAD</u> | | | | | |
| 17 04 63 | BRUNEAU, GASTON JOSEPH, CD | 297 | 00 | 00 | 1 |
| 17 04 63 | HOLLOWAY, WALTER JOHN, CD | 297 | 00 | 00 | 1 |

**OFFICERS ACTIVELY SERVING IN THE RCN (REGULAR FORCE)
WITH THE DATES OF THEIR SENIORITY**

| SENIORITY | NAME, DECORATIONS, AND SPECIAL QUALIFICATIONS | DESIGNATOR | SUB-SPECIALTY | SEA QUALIFICATION | CONDITION OF SERVICE |
|-----------------------------|---|------------|---------------|-------------------|----------------------|
| <u>LIMITED DUTY LIST</u> | | | | | |
| <u>COMMANDER</u> | | | | | |
| 01 01 63 | WILLIAMS, HORACE, CD | 430 | 55 | 00 | 1 |
| <u>LIEUTENANT-COMMANDER</u> | | | | | |
| 31 08 53 | ROBBINS, EDWARD DAVID, CD | 410 | 17 | 15 | 1 |
| 29 09 53 | JAMIESON, WILLIAM MALCOLM, CD | 450 | 70 | 00 | 1 |
| 03 11 53 | POWELL, WILLIAM GLYNDWR, CD | 450 | 70 | 00 | 1 |
| 14 06 54 | READE, ALLAN FELTON, CD | 450 | 70 | 00 | 1 |
| 26 02 55 | RATCLIFFE, JOHN ARTHUR, CD | 430 | 41 | 60 | 1 |
| 10 11 55 | BANFIELD, NELSON RALPH, CD | 430 | 60 | 00 | 1 |
| 12 06 56 | KINGS, DENNIS, CD | 440 | 41 | 60 | 1 |
| 05 08 56 | BOWDITCH, WILLIAM WATSON, CD | 410 | 17 | 20 | 1 |
| 05 08 56 | CHANDLER, ALAN MALCOLM, CD | 430 | 40 | 60 | 1 |
| 11 08 56 | TUTTE, DOUGLAS FREDERICK, DSC,CD | 410 | 17 | 10 | 1 |
| 03 02 57 | BILLARD, ROBERT ARTHUR, CD | 430 | 55 | 00 | 1 |
| 04 05 57 | NORMAN, ERNEST CHARLES, BEM,CD | 410 | 13 | 10 | 1 |
| 28 07 57 | KELLINGTON, THOMAS MARTIN, CD | 430 | 40 | 60 | 1 |
| 15 08 57 | CUMMINGS, GORDON MCQUATT, CD | 440 | 41 | 60 | 1 |
| 25 08 57 | INSLEY, JOHN EARL, CD | 430 | 60 | 00 | 1 |
| 02 02 58 | JACKSON, LESLIE ANDREW, CD | 450 | 70 | 00 | 1 |
| 02 02 58 | COPLEY, LLOYD GUY, CD | 410 | 52 | 60 | 1 |
| 26 02 58 | FAWLEY, JAMES, CD | 430 | 60 | 00 | 1 |
| 13 06 58 | SCOTT, DAVID ALEXANDER, CD | 410 | 18 | 10 | 1 |
| 25 07 58 | HINDLE, HAMILTON FRANCIS, CD | 430 | 40 | 60 | 1 |
| 25 07 58 | MILLEN, JAMES FREDERICK, CD | 430 | 40 | 60 | 1 |
| 25 07 58 | SHEA, FRANK EARLE, CD | 430 | 40 | 60 | 1 |
| 21 08 58 | SNYDER, ARNOLD ALVIN, CD | 430 | 55 | 00 | 1 |
| 27 12 58 | LAPHEN, FREDERICK CHARLES, CD | 410 | 13 | 10 | 1 |
| 31 01 59 | PRESTON, MARK, CD | 450 | 70 | 00 | 1 |
| 02 09 59 | ANDERSON, DONALD GEORGE, CD | 410 | 60 | 00 | 1 |
| 10 01 60 | HORTIE, CARL LEO, CD | 450 | 70 | 00 | 1 |
| 17 03 60 | BABINEAU, DOUGLAS BERNARD, DSM,CD | 410 | 13 | 10 | 1 |
| 21 03 60 | DALLIMORE, RAYMOND HOWARD, CD | 450 | 70 | 00 | 1 |
| 01 04 60 | BENTLEY, FRANK ALDWORTH, CD | 450 | 70 | 00 | 1 |
| 01 04 60 | MYERS, WILLIAM HENRY, CD | 410 | 25 | 11 | 1 |
| 01 04 60 | HIMSL, FRANCIS JOSEPH, CD | 410 | 60 | 00 | 1 |
| 09 04 60 | LAWRENCE, DAWSON BOWMAN, CD | 410 | 05 | 13 | 1 |
| 12 09 60 | PEAKMAN, GEORGE WILLIAM, CD | 400 | 33 | 10 | 1 |
| 19 09 60 | GORSLINE, ALLAN CHALMERS, CD | 410 | 05 | 20 | 1 |
| 27 10 60 | PASSMORE, RUSSELL FRANCIS, CD | 450 | 70 | 00 | 1 |
| 01 04 61 | CLARK, ROY, CD | 420 | 12 | 10 | 1 |
| 01 04 61 | MOEN, ARLO MAITLAND, CD | 410 | 60 | 00 | 1 |
| 27 04 61 | JEWERS, JOHN WILLIAM, CD | 420 | 08 | 12 | 1 |
| 28 04 61 | SMITH, HAROLD GRAHAM, CD | 450 | 70 | 00 | 1 |
| 28 04 61 | BONOYER, ROGER AGENOR, CD | 450 | 70 | 00 | 1 |
| 08 02 62 | MOYES, WILLIAM DAVID, CD | 420 | 09 | 10 | 1 |

**OFFICERS ACTIVELY SERVING IN THE RCN (REGULAR FORCE)
WITH THE DATES OF THEIR SENIORITY**

| SENIORITY | NAME, DECORATIONS, AND SPECIAL QUALIFICATIONS | DESIGNATOR | SUB-SPECIALTY | SEA QUALIFICATION | CONDITION OF SERVICE |
|-----------------------------|---|------------|---------------|-------------------|----------------------|
| <u>LIEUTENANT-COMMANDER</u> | | | | | |
| 12 03 62 | THOMPSON, ROSS EDWARD, CD | 410 | 25 | 10 | 1 |
| 01 01 63 | STEPHENS, THOMAS FREDERICK, CD | 440 | 86 | 00 | 1 |
| 08 05 63 | NELSON, DAVID HODGINS, CD | 410 | 60 | 00 | 1 |
| 01 10 63 | BENNETTS, HENRY JAMES, CD | 410 | 60 | 00 | 1 |
| <u>LIEUTENANT</u> | | | | | |
| 01 04 54 | BRYON, NORMAN EDWIN, CD | 410 | 50 | 00 | 1 |
| 16 04 54 | MACLEAN, HUGH KENNETH, CD | 410 | 50 | 00 | 1 |
| 25 06 54 | LARAMEE, LAURENT GUY, CD | 440 | 86 | 00 | 1 |
| 01 04 55 | PITCHER, RONALD JOHN, CD | 430 | 55 | 00 | 1 |
| 01 04 55 | LANGSTAFF, LEWIS MILES, CD | 450 | 70 | 00 | 1 |
| 01 04 55 | PYE, THOMAS GEORGE, CD | 450 | 70 | 00 | 1 |
| 01 04 55 | DAVIS, NIXON BLISS, CD | 440 | 86 | 00 | 1 |
| 01 04 55 | JONES, FREDERICK ALLAN | 410 | 16 | 10 | 1 |
| 01 04 55 | SMITH, HORACE WILLIAM, CD | 440 | 83 | 00 | 1 |
| 06 06 55 | ASHCROFT, HUGH CHARLES, CD | 430 | 40 | 60 | 1 |
| 20 06 55 | POLLOK, LINDSAY HEW, CD | 400 | -00 | 00 | 1 |
| 25 06 55 | COTTRELL, JAMES TRELFA, CD | 430 | 60 | 00 | 1 |
| 01 08 55 | EVANS, THOMAS HARRY, CD | 430 | 40 | 60 | 1 |
| 02 08 55 | SEXSMITH, ARTHUR EDWARD, CD | 410 | 60 | 00 | 1 |
| 17 08 55 | STONE, GEORGE ALFRED, CD | 450 | 70 | 00 | 1 |
| 18 09 55 | PERCIVAL, EDWARD CHARLES, CD | 410 | 26 | 14 | 1 |
| 20 09 55 | COURTNEY, RALPH VICTOR, CD | 410 | 50 | 00 | 1 |
| 20 09 55 | BELL, WALTER EMERSON, CD | 410 | 50 | 00 | 1 |
| 21 09 55 | BONSOR, EDWARD JAMES | 410 | 13 | 10 | 1 |
| 17 11 55 | SHADDICK, WALTER FINNIE | 430 | 55 | 00 | 1 |
| 01 04 56 | BROE, HOWARD ELLIOTT, CD | 430 | 40 | 60 | 1 |
| 01 04 56 | MACDONALD, DUNCAN HECTOR, CD | 450 | 70 | 00 | 1 |
| 01 04 56 | DAY, VICTOR JOSEPH, CD | 450 | 70 | 00 | 1 |
| 01 04 56 | MEADOWS, RICHARD HERBERT, CD | 430 | 55 | 00 | 1 |
| 01 04 56 | PROVINCE, KENNETH JAMES, CD | 410 | 50 | 00 | 1 |
| 01 04 56 | YOUNG, ALBERT EDWARD, CD | 420 | 08 | 10 | 1 |
| 15 05 56 | MOXAM, ROBERT FRANK, CD | 400 | 00 | 00 | 1 |
| 24 05 56 | RAFTER, JOHN ROBERTSON | 410 | 17 | 10 | 1 |
| 25 05 56 | LEHMAN, JOHN, CD | 430 | 40 | 60 | 1 |
| 25 05 56 | MCNEILL, ALEXANDER THOMPSON, CD | 430 | 40 | 60 | 1 |
| 15 06 56 | TURNER, JOHN ALEXANDER, CD | 440 | 86 | 00 | 1 |
| 27 06 56 | MORRIS, DENIS GEORGE, CD | 440 | 83 | 00 | 1 |
| 28 06 56 | YOUNG, ERNEST BENEDICT | 430 | 60 | 00 | 1 |
| 02 12 56 | HENRY, ROBERT LEIGH, CD | 430 | 60 | 00 | 1 |
| 01 04 57 | ELDER, THOMAS | 430 | 55 | 00 | 1 |
| 01 04 57 | STROUD, CHARLES NORMAN | 410 | 13 | 10 | 1 |
| 01 04 57 | KEATING, JOHN WILLIAM, CD | 450 | 70 | 00 | 1 |
| 01 04 57 | HARVEY, GEORGE ELDEN, CD | 450 | 70 | 00 | 1 |
| 01 04 57 | MCNEIL, CYRIL JAMES, CD | 410 | 50 | 00 | 1 |
| 01 04 57 | HUESTIS, CLIFFORD ELLIS, CD | 430 | 40 | 60 | 1 |
| 01 04 57 | PARKS, LOVETT ROSS, CD | 410 | 60 | 00 | 1 |
| 01 04 57 | HARTMAN, GORDON VOLDAR, CD | 410 | 13 | 12 | 1 |
| 01 04 57 | NURSE, JOSEPH ERIC, CD | 430 | 40 | 60 | 1 |
| 07 04 57 | JECKELL, FRANK, CD | 430 | 40 | 60 | 1 |
| 01 05 57 | CROOKSTON, KENNETH MCCRINDLE, CD | 440 | 86 | 00 | 1 |
| 05 05 57 | CIZ, MICHAEL, CD | 420 | 12 | 10 | 1 |
| 14 05 57 | DANBY, PERCY CYRIL | 430 | 40 | 60 | 1 |
| 02 06 57 | MANLEY, RICHARD PATRICK, CD | 430 | 60 | 00 | 1 |
| 16 06 57 | BRUNELLE, PAUL JOSEPH, BEM, CD | 440 | 80 | 00 | 1 |
| 30 06 57 | MCINNIS, BERNARD LEROY | 430 | 60 | 00 | 1 |
| 30 06 57 | NORMAN, WILLIAM SIDNEY, CD | 430 | 60 | 00 | 1 |
| 01 07 57 | PENNEY, CHARLES CLEMENT, CD | 410 | 50 | 00 | 1 |
| 23 07 57 | FANE, PETER EDWARD, CD | 450 | 70 | 00 | 1 |
| 15 11 57 | OBENDORF, PHILLIP JOHN, CD | 450 | 70 | 00 | 1 |

**OFFICERS ACTIVELY SERVING IN THE RCN (REGULAR FORCE)
WITH THE DATES OF THEIR SENIORITY**

| SENIORITY | NAME, DECORATIONS, AND SPECIAL QUALIFICATIONS | DESIGNATOR | SUB-SPECIALTY | SEA QUALIFICATION | CONDITION OF SERVICE |
|-------------------|---|------------|---------------|-------------------|----------------------|
| <u>LIEUTENANT</u> | | | | | |
| 19 12 57 | KENNY, THOMAS WILLIAM, CD | 430 | 40 | 60 | 1 |
| 01 01 58 | DEWLING, FRANCIS WILLIAM, CD | 450 | 70 | 00 | 1 |
| 01 01 58 | GREEN, GEORGE CHARLES | 420 | 08 | 10 | 1 |
| 01 01 58 | WOLFE, WILFRED ARTHUR, CD | 450 | 70 | 00 | 1 |
| 01 01 58 | MARSDEN, THOMAS WILLIAM, CD | 410 | 18 | 10 | 1 |
| 01 01 58 | LARSEN, MELVIN KENNETH, CD | 430 | 40 | 60 | 1 |
| 01 01 58 | EMMERSON, RONALD | 410 | 60 | 00 | 1 |
| 01 01 58 | NOWLAN, JOSEPH ROBERT, CD | 440 | 83 | 00 | 1 |
| 01 01 58 | ROBERTS, LIONEL, CD | 410 | 26 | 10 | 1 |
| 15 02 58 | SEAGER, BRIAN DESMOND, CD | 400 | 00 | 00 | 1 |
| 23 03 58 | JOHNSON, RICHARD LEROY, CD | 420 | 12 | 10 | 1 |
| 23 03 58 | ISCOE, SAMUEL, CD | 420 | 12 | 10 | 1 |
| 01 04 58 | PHILLIPS, CHARLES ALBERT, CD | 430 | 40 | 60 | 1 |
| 02 04 58 | CLARK, GEOFFREY JACKSON, CD | 450 | 70 | 00 | 1 |
| 01 05 58 | UNDERHILL, ALVIN RICHARD, CD | 400 | 00 | 00 | 1 |
| 04 05 58 | GILMEN, CYRIL FRANK, CD | 440 | 86 | 00 | 1 |
| 15 05 58 | CUTHBERT, ARTHUR, CD | 450 | 70 | 00 | 1 |
| 23 05 58 | BURNETT, JOHN WILLIAM, CD | 430 | 55 | 00 | 1 |
| 08 08 58 | DAVIES, RALPH EVANS | 420 | 08 | 10 | 1 |
| 08 08 58 | HENDERSON, WILFRED DONALD, CD | 420 | 08 | 10 | 1 |
| 01 01 59 | HAGARTY, EDWIN FORAN, CD | 430 | 40 | 60 | 1 |
| 01 01 59 | HANNAH, GEORGE GORDON, CD | 430 | 40 | 60 | 1 |
| 01 01 59 | JOHNSTON, IRVIN NEWTON, CD | 430 | 60 | 00 | 1 |
| 01 01 59 | TAYLOR, DAVID SWANSON, DSM,CD | 410 | 18 | 10 | 1 |
| 01 01 59 | TYRE, DOUGLAS STUART, CD | 430 | 40 | 60 | 1 |
| 01 01 59 | DAWES, GERALD ALEXANDER, CD | 430 | 40 | 60 | 1 |
| 01 01 59 | PARKINSON, THOMAS ALBERT, CD | 430 | 40 | 60 | 1 |
| 01 01 59 | HOGG, ROBERT WILLIAM, DSM,CD | 440 | 87 | 00 | 1 |
| 22 02 59 | BARNETT, WILLIAM GEORGE, CD | 430 | 40 | 60 | 1 |
| 08 04 59 | GEATER, JOHN WHITE, CD | 430 | 40 | 60 | 1 |
| 08 04 59 | RENAUD, WILLIAM JOSEPH, CD | 410 | 50 | 00 | 1 |
| 10 04 59 | BRIGHT, ROBERT WESTON, CD | 410 | 27 | 00 | 1 |
| 20 04 59 | LEDUC, ROLAND JOSEPH, CD | 410 | 18 | 10 | 1 |
| 16 08 59 | KEDDY, CYRIL JAMES, CD | 430 | 40 | 60 | 1 |
| 01 01 60 | FOSTON, EARLE JOSEPH, CD | 450 | 69 | 00 | 1 |
| 01 01 60 | ROGERS, ALBERT JOHN, CD | 430 | 49 | 00 | 1 |
| 01 01 60 | YOUNG, JOHN LEONARD, CD | 450 | 68 | 00 | 1 |
| 01 01 60 | DARRACH, ELDON ALBERT, CD | 450 | 67 | 00 | 1 |
| 01 01 60 | VAILLANCOURT, JOHN ANTHONY, BEM,CD | 450 | 69 | 00 | 1 |
| 01 01 60 | KERR, ARTHUR WOODROW, CD | 430 | 40 | 60 | 1 |
| 01 01 60 | AVELING, WILLIAM HAIG | 410 | 18 | 10 | 1 |
| 01 01 60 | CAMPBELL, KENNETH | 430 | 40 | 60 | 1 |
| 01 01 60 | TRIPP, DONALD, CD | 410 | 27 | 00 | 1 |
| 01 01 60 | HOGG, GEORGE GRAHAM, CD | 410 | 25 | 10 | 1 |
| 01 01 60 | DIXON, WILLIAM DOUGLAS, CD | 410 | 16 | 10 | 1 |
| 01 01 60 | MARCUS, WILLIAM WHITE, CD | 450 | 68 | 00 | 1 |
| 01 01 60 | BRYAN, JOHN HENRY, CD | 430 | 40 | 60 | 1 |
| 01 01 60 | HERDMAN, ROBERT JAMES, CD | 430 | 40 | 60 | 1 |
| 01 01 60 | TURNBULL, ARTHUR, CD | 440 | 86 | 00 | 1 |
| 01 01 60 | MCCLUNG, ALAN RUSSELL, CD | 410 | 16 | 10 | 1 |
| 21 01 60 | HENLY, DEREK ALTON | 430 | 55 | 00 | 1 |
| 15 02 60 | PATERSON, HAROLD SINCLAIR, CD | 450 | 69 | 00 | 1 |
| 05 04 60 | ZARESKI, FRANCIS JOSEPH, CD | 430 | 40 | 60 | 1 |
| 05 04 60 | LETSON, ALFRED ARTHUR, CD | 430 | 55 | 00 | 1 |
| 05 04 60 | BEATTY, PATRICK JAMES, CD | 430 | 55 | 00 | 1 |
| 07 04 60 | WINDER, ROY RICHARD, CD | 430 | 40 | 60 | 1 |
| 07 04 60 | ALEXANDER, EDWARD CHESTER, CD | 410 | 50 | 10 | 1 |
| 07 04 60 | COPP, GORDON EDWARD, CD | 410 | 50 | 00 | 1 |
| 07 04 60 | CAUGHT, RONALD ARTHUR, CD | 410 | 50 | 00 | 1 |
| 29 05 60 | EADE, RALPH ROBERT, CD | 410 | 18 | 10 | 1 |
| 29 05 60 | HUNT, EDWIN CHARLES, CD | 410 | 27 | 00 | 1 |
| 04 09 60 | MOECKL, WALTER, CD | 450 | 68 | 00 | 1 |
| 13 09 60 | CATON, WALTER, CD | 410 | 26 | 10 | 1 |
| 27 10 60 | BRUNET, ARTHUR ROLAND, CD | 430 | 55 | 00 | 1 |
| 27 10 60 | WHITEHOUSE, EDWARD GEORGE, CD | 430 | 40 | 60 | 1 |

**OFFICERS ACTIVELY SERVING IN THE RCN (REGULAR FORCE)
WITH THE DATES OF THEIR SENIORITY**

| SENIORITY | NAME, DECORATIONS, AND SPECIAL QUALIFICATIONS | DESIGNATOR | SUB-SPECIALTY | SEA QUALIFICATION | CONDITION OF SERVICE |
|-----------------------------|---|------------|---------------|-------------------|----------------------|
| <u>LIEUTENANT</u> | | | | | |
| 27 10 60 | YOUNG, JOHN ARTHUR, CD | 400 | 32 | 00 | 1 |
| 10 12 60 | HUTCHINS, HORACE REGINALD | 440 | 80 | 00 | 1 |
| 26 01 61 | BELL, ALBERT BAKER, CD | 420 | 08 | 10 | 1 |
| 01 01 63 | HALIKOWSKI, GERALD, CD | 400 | 33 | 10 | 1 |
| 01 01 63 | TILBURY, KENNETH LLOYD, CD | 450 | 67 | 00 | 1 |
| 01 01 63 | JENKINS, HARRY, CD | 430 | 40 | 60 | 1 |
| 01 01 63 | WIGHT, ROBERT POOLEY | 410 | 50 | 00 | 1 |
| 01 01 63 | BRACKEN, ROBERT EVANS | 400 | 00 | 00 | 1 |
| 01 01 63 | COTTLE, JOHN BOUDAINS, CD | 440 | 82 | 00 | 1 |
| 01 01 63 | LUTON, JOHN DAVID, CD | 450 | 68 | 00 | 1 |
| 01 01 63 | WAY, PERCIVAL EASTMAN, CD | 450 | 67 | 00 | 1 |
| 01 01 63 | GAYDA, EDWARD HENRY, CD | 450 | 68 | 00 | 1 |
| 01 01 63 | SPEED, RONALD DICK, CD | 410 | 26 | 10 | 1 |
| 01 01 63 | WILLIAMS, ALBERT, CD | 430 | 40 | 60 | 1 |
| 01 01 63 | COLE, WALTER EDWARD, CD | 450 | 67 | 00 | 1 |
| 01 01 63 | HOULE, ROLAND JOSEPH, CD | 430 | 40 | 60 | 1 |
| 01 01 63 | RUDDICK, FRED GEORGE, CD | 410 | 27 | 00 | 1 |
| 01 01 63 | GERVAIS, CLANCY FREDERICK, CD | 440 | 82 | 00 | 1 |
| 01 01 63 | CROCKATT, ROBERT DOUGLAS, CD | 450 | 68 | 00 | 1 |
| 01 01 63 | JAMIESON, WILLIAM, CD | 430 | 40 | 60 | 1 |
| 01 01 63 | COX, FREDRICK ERNEST, CD | 400 | 33 | 10 | 1 |
| 01 01 63 | DE STE CROIX, DENNIS JOHN | 430 | 40 | 60 | 1 |
| 01 01 63 | LEADLEY, KENNETH BARTON, CD | 430 | 49 | 00 | 1 |
| 01 01 63 | CUTLER, HENRY DAVID, CD | 430 | 49 | 00 | 1 |
| 01 01 63 | GOWER, JAMES HENRY, CD | 440 | 82 | 00 | 1 |
| 01 01 63 | MCGAHAN, ROBERT, CD | 450 | 67 | 00 | 1 |
| 01 01 63 | JESSOP, JOHN CHARLES, CD | 450 | 67 | 00 | 1 |
| <u>COMMISSIONED OFFICER</u> | | | | | |
| 26 02 55 | VOSE, REGINALD WILLIAM, CD | 410 | 26 | 10 | 1 |
| 21 07 56 | HALL, DENNIS EDWARD, CD | 410 | 25 | 10 | 1 |
| 02 10 56 | CARTER, HARRY, CD | 440 | 80 | 00 | 1 |
| 01 12 56 | BING, JOHN BLYTHE, CD | 410 | 16 | 10 | 1 |
| 02 06 57 | MACQUARRIE, JAMES GORDON | 400 | 00 | 00 | 1 |
| 01 07 57 | LUCKY, FREDERICK, CD | 450 | 67 | 00 | 1 |
| 22 10 57 | HANCOCK, HAROLD JOHN | 400 | 33 | 10 | 1 |
| 25 04 58 | BRONSON, MURRAY K, CD | 440 | 86 | 00 | 1 |
| 10 07 58 | BLANCHARD, JOSEPH EUCLIDE, CD | 450 | 67 | 00 | 1 |
| 15 07 58 | MASON, ERIC BRUCE, CD | 430 | 55 | 00 | 1 |
| 14 10 58 | PARRISH, JOHN EDWARD, CD | 420 | 12 | 10 | 1 |
| 03 06 59 | NORRIS, JOHN ALBERT | 410 | 18 | 10 | 1 |
| 18 06 59 | BELL, JOHN HARTLEY, CD | 440 | 80 | 10 | 1 |
| 24 08 59 | HITCH, WILLIAM LAWFORD, CD | 430 | 40 | 50 | 1 |
| 24 08 59 | GILES, FREDERICK CHARLES, CD | 430 | 40 | 60 | 1 |
| 24 08 59 | CHOQUETTE, LAWRENCE HENRY, CD | 440 | 86 | 00 | 1 |
| 24 08 59 | SPICER, ROBERT, CD | 440 | 86 | 00 | 1 |
| 14 09 59 | GOSSELIN, PETER MICHAEL, CD | 450 | 69 | 00 | 1 |
| 25 09 59 | TETLOCK, DONALD BRUCE, CD | 440 | 81 | 00 | 1 |
| 16 10 59 | STOREY, FRANCIS GERALD, CD | 440 | 82 | 00 | 1 |
| 03 11 59 | BISSFTT, ALAN ROY, CD | 450 | 67 | 00 | 1 |
| 22 02 60 | GIDLEY, WILLIAM, CD | 420 | 08 | 10 | 1 |
| 22 02 60 | NICHOLSON, ROBERT KENNETH, CD | 410 | 26 | 10 | 1 |
| 22 02 60 | HAAS, EUGENE ANTON, CD | 410 | 18 | 10 | 1 |
| 05 04 60 | JOHNSON, GEORGE WILLIAM, CD | 410 | 27 | 00 | 1 |

**OFFICERS ACTIVELY SERVING IN THE RCN (REGULAR FORCE)
WITH THE DATES OF THEIR SENIORITY**

| SENIORITY | NAME, DECORATIONS, AND SPECIAL QUALIFICATIONS | DESIGNATOR | SUB-SPECIALTY | SEA QUALIFICATION | CONDITION OF SERVICE |
|-----------------------------|---|------------|---------------|-------------------|----------------------|
| <u>COMMISSIONED OFFICER</u> | | | | | |
| 10 06 60 | SEMENICK, MICHAEL THOMAS, CD | 430 | 55 | 00 | 1 |
| 10 06 60 | COWELL, STEPHEN, CD | 440 | 86 | 00 | 1 |
| 10 06 60 | RHODES, WILLIAM EMERSON, CD | 430 | 40 | 60 | 1 |
| 10 06 60 | CURRY, WILLIAM CRAIG, CD | 430 | 55 | 00 | 1 |
| 10 06 60 | THOMPSON, NORMAN HENRY, CD | 430 | 40 | 60 | 1 |
| 22 09 60 | STEVENS, ERIC ALBERT, CD | 430 | 40 | 60 | 1 |
| 28 09 60 | WARMAN, HERBERT EDGAR, CD | 410 | 27 | 00 | 1 |
| 28 09 60 | ALLEN, CHARLES DALTON, CD | 410 | 27 | 00 | 1 |
| 17 10 60 | WILSON, JOHN CAMPBELL | 420 | 08 | 10 | 1 |
| 17 10 60 | ACHTZENER, HAROLD JOSEPH, CD | 420 | 08 | 10 | 1 |
| 21 10 60 | RAVEN, DONALD PERCIVAL, CD | 450 | 67 | 00 | 1 |
| 20 03 61 | BROWN, CECIL SIDNEY, CD | 400 | 32 | 00 | 1 |
| 29 05 61 | GUMBRILL, CLEMENT PERCY | 440 | 86 | 00 | 1 |
| 29 05 61 | CHAPLIN, ARNOLD DAVID, CD | 410 | 25 | 10 | 1 |
| 29 05 61 | HUNTER, PETER BRUCE, CD | 410 | 25 | 10 | 1 |
| 29 05 61 | HINKEL, HENRY PETER, CD | 430 | 55 | 00 | 1 |
| 29 05 61 | DURING, VINCENT DAVID, CD | 430 | 49 | 00 | 1 |
| 29 05 61 | STEVENSON, DUNCAN GIBB, CD | 430 | 49 | 00 | 1 |
| 29 05 61 | STAFFORD, FRANK, CD | 410 | 16 | 10 | 1 |
| 29 05 61 | IRWIN, GARNETT ARNOLD, CD | 400 | 33 | 10 | 1 |
| 29 05 61 | IRWIN, EUGENE BEVERLEY, CD | 440 | 84 | 00 | 1 |
| 29 05 61 | BENNETT, CHRISTIE LAURENCE, CD | 430 | 49 | 00 | 1 |
| 29 05 61 | MORRIS, CLIFFORD GEORGE, CD | 410 | 27 | 00 | 1 |
| 29 05 61 | WHYTE, JAMES RICHARD, CD | 430 | 40 | 60 | 1 |
| 29 05 61 | WADDELL, GEORGE SCOTT, CD | 450 | 68 | 00 | 1 |
| 29 05 61 | MCDERMOTT, WILLIAM JOSEPH, CD | 440 | 82 | 00 | 1 |
| 29 05 61 | PLUMMER, JOHN CHARLES, CD | 450 | 68 | 00 | 1 |
| 29 05 61 | HAMILTON, KENNETH WILLIAM | 430 | 40 | 60 | 1 |
| 29 05 61 | PASSMORE, ROBERT FREEMAN, CD | 410 | 27 | 00 | 1 |
| 29 05 61 | PATTISON, COLIN RALPH, CD | 430 | 55 | 00 | 1 |
| 29 05 61 | BULLOCK, KENNETH, CD | 440 | 85 | 00 | 1 |
| 29 05 61 | ESTES, RONALD WINFRED, CD | 420 | 08 | 10 | 1 |
| 29 05 61 | NAIRN, DAVID ALEXANDER, CD | 410 | 24 | 00 | 1 |
| 06 06 61 | DICKIE, GEORGE ALEXANDER, CD | 450 | 68 | 00 | 1 |
| 12 06 61 | FRASER, KENNETH | 430 | 55 | 00 | 5 |
| 14 08 61 | JAMIESON, JOHN | 430 | 55 | 00 | 1 |
| 01 09 61 | BOURGEOIS, CHARLES WILLIAM | 420 | 08 | 00 | 1 |
| 28 12 61 | PAYEUR, GEORGE JOSEPH, CD | 450 | 67 | 00 | 1 |
| 08 01 62 | MCKAY, JOHN PATRICK | 430 | 55 | 00 | 5 |
| 12 03 62 | STEPHEN, ARTHUR JAMES | 430 | 55 | 00 | 5 |
| 29 05 62 | SMITH, WELLWOOD STANLEY, CD | 430 | 49 | 00 | 1 |
| 29 05 62 | WRIGHT, AUBREY LAWRENCE, CD | 430 | 40 | 60 | 1 |
| 29 05 62 | MACKEAN, JOHN ALBERT | 430 | 40 | 60 | 1 |
| 29 05 62 | JONES, DONALD MARION, CD | 440 | 81 | 00 | 1 |
| 29 05 62 | STAINFIELD, RAYMOND CLIFFORD, CD | 430 | 40 | 00 | 1 |
| 29 05 62 | ROBERTSON, ROBERT, CD | 410 | 22 | 00 | 1 |
| 29 05 62 | BRUSHETT, GERALD RUBEN, CD | 440 | 81 | 00 | 1 |
| 29 05 62 | HOPPS, EDWARD KYLE, CD | 430 | 40 | 60 | 1 |
| 29 05 62 | BRINEN, BERNARD HOMER, CD | 430 | 40 | 60 | 1 |
| 29 05 62 | LYSNE, JACK MORRIS, CD | 430 | 40 | 60 | 1 |
| 29 05 62 | CLITHEROE, ROBERT EDGAR, CD | 440 | 86 | 00 | 1 |
| 29 05 62 | MINTON, GORDON EUGENE, CD | 410 | 27 | 00 | 1 |
| 29 05 62 | ORR, ROBERT JAMES, CD | 430 | 40 | 60 | 1 |
| 29 05 62 | FYFE, JOHN KENNETH, CD | 440 | 81 | 00 | 1 |
| 29 05 62 | MACDONALD, KEITH WENDELL, CD | 440 | 86 | 00 | 1 |
| 29 05 62 | RIGUSE, RUSSELL MARIAN, CD | 410 | 27 | 00 | 1 |
| 29 05 62 | SUTHERLAND, NEIL MCLEOD, CD | 430 | 40 | 60 | 1 |
| 29 05 62 | KRYS, HENRY HARRY, CD | 440 | 86 | 00 | 1 |
| 29 05 62 | CHISHOLM, JOHN ALLISTER, CD | 430 | 40 | 60 | 1 |
| 29 05 62 | CROWLEY, MICHAEL JOSEPH, CD | 430 | 49 | 00 | 1 |
| 29 05 62 | ISLES, KENNETH MAX, CD | 430 | 40 | 60 | 1 |
| 29 05 62 | MOSS, JOHN RICHARD, CD | 440 | 86 | 00 | 1 |
| 09 08 62 | MACGLASHEN, JOHN ARCHIBALD, CD | 450 | 67 | 00 | 1 |
| 09 08 62 | LAY, CHESTER, FRANK, CD | 450 | 68 | 00 | 1 |
| 09 08 62 | LOVE, MAX IAN, CD | 450 | 68 | 00 | 1 |
| 17 04 63 | BAILEY, HAROLD FULTON, CD | 410 | 26 | 00 | 1 |

**OFFICERS ACTIVELY SERVING IN THE RCN (REGULAR FORCE)
WITH THE DATES OF THEIR SENIORITY**

| SENIORITY | NAME, DECORATIONS, AND SPECIAL QUALIFICATIONS | DESIGNATOR | SUB-SPECIALTY | SEA QUALIFICATION | CONDITION OF SERVICE |
|-----------------------------|---|------------|---------------|-------------------|----------------------|
| <u>COMMISSIONED OFFICER</u> | | | | | |
| 17 04 63 | PARISH, REGINALD GEORGE, CD | 420 | 08 | 00 | 1 |
| 17 04 63 | JONES, JOHN ROBERT, CD | 430 | 40 | 00 | 1 |
| 17 04 63 | MCGUIRE, JOHN FRANCIS, CD | 400 | 31 | 00 | 1 |
| 17 04 63 | MERCER, HERBERT DONALD | 430 | 40 | 00 | 1 |
| 17 04 63 | JONES, THOMAS JAMES, CD | 440 | 82 | 00 | 1 |
| 17 04 63 | CHUTE, JOHN MANNING, CD | 410 | 23 | 00 | 1 |
| 17 04 63 | VANDEWATER, VERNON RALPH, CD | 440 | 86 | 00 | 1 |
| 17 04 63 | ROSS, ANDREW JOHN, CD | 440 | 82 | 00 | 1 |
| 17 04 63 | ABBOTT, HARRY DENIS, CD | 410 | 24 | 00 | 1 |
| 17 04 63 | FORBES, JAMES BEVERLY | 430 | 40 | 00 | 1 |
| 17 04 63 | BARLOW, JAMES, CD | 410 | 27 | 00 | 1 |
| 17 04 63 | DROESKE, MILTON HENRY, CD | 440 | 86 | 00 | 1 |
| 17 04 63 | DEANE, DONALD ERIC, CD | 410 | 21 | 00 | 1 |
| 17 04 63 | DEBAEREMAEKER, ANDRE FRANK, CD | 430 | 40 | 00 | 1 |
| 17 04 63 | BROOKER, CLARENCE JEROME, CD | 440 | 81 | 00 | 1 |
| 17 04 63 | SHEPHERD, GILBERT JAMES | 440 | 86 | 00 | 1 |
| 02 07 63 | HOGG, IAN MORRISON | 430 | 55 | 00 | 5 |

SECTION 4

**LIST OF OFFICERS
of the
ROYAL CANADIAN NAVAL RESERVE
SERVING ON
CONTINUOUS NAVAL DUTY
with the
DATES OF THEIR SENIORITY**

OFFICERS OF THE RCNR SERVING ON CONTINUOUS NAVAL DUTY

| SENIORITY | NAME, DECORATIONS, AND SPECIAL QUALIFICATIONS | DESIGNATOR | SUB-SPECIALTY | SEA QUALIFICATION | CONDITION OF SERVICE |
|------------------------------|---|------------|---------------|-------------------|----------------------|
| <u>GENERAL LIST</u> | | | | | |
| <u>LIEUTENANT-COMMANDER</u> | | | | | |
| 08 01 62 | MCKAY, ROBERT LEWIS | 610 | 00 | 00 | 8 |
| 05 05 63 | SEEGER, CECIL NORMAN | 600 | 00 | 00 | 8 |
| <u>LIEUTENANT</u> | | | | | |
| 01 07 55 | JOHNSTON, JAMES RAYMOND | 600 | 70 | 00 | 8 |
| 01 09 56 | GOTTHARDT, JENS | 600 | 00 | 00 | 8 |
| 01 09 56 | BRAY, DAVID WILSON | 600 | 00 | 00 | 8 |
| 16 02 60 | LUSHER, JOHN RANDALL | 610 | 00 | 00 | 8 |
| 17 02 60 | KING, MARY OLIVE | 600 | 00 | 00 | 8 |
| 01 09 60 | REYNO, JOHN EDWARD | 600 | 00 | 00 | 8 |
| 01 07 61 | STUART, JOHN TORRANCE | 600 | 70 | 00 | 8 |
| 01 05 63 | ROWLAND, DOUGLAS CHARLES | 600 | 00 | 00 | 8 |
| <u>SUB-LIEUTENANT</u> | | | | | |
| 08 08 61 | RODGER, MARY ELLEN | 600 | 00 | 00 | 8 |
| 01 05 62 | MACRAE, DUNCAN RICHARD | 600 | 00 | 00 | 8 |
| 01 07 62 | PRICE, MICHAEL STEWART | 600 | 00 | 00 | 8 |
| 01 07 62 | KRUPKA, IVO LAURENT | 600 | 00 | 00 | 8 |
| 01 09 62 | SOLOMAN, ROGER ALLAN | 600 | 00 | 00 | 8 |
| <u>ACTING SUB-LIEUTENANT</u> | | | | | |
| 01 07 61 | WHITELEY, NIGEL | 600 | 00 | 00 | 8 |
| 01 07 62 | DENNISON, ROBERT FRANKLIN | 600 | 00 | 00 | 8 |
| 03 07 62 | MANNING, EDWARD ALEXANDER | 600 | 00 | 00 | 8 |
| 01 09 62 | JACKSON, CHARLES PHILLIP | 600 | 00 | 00 | 8 |
| 26 07 63 | BUTT, SELENA MARIE | 600 | 00 | 00 | 8 |

OFFICERS OF THE RCNR SERVING ON CONTINUOUS NAVAL DUTY

| SENIORITY | NAME, DECORATIONS, AND SPECIAL QUALIFICATIONS | DESIGNATOR | SUB-SPECIALTY | SEA QUALIFICATION | CONCITION OF SERVICE |
|--------------------------|---|------------|---------------|-------------------|----------------------|
| <u>NAVAL INFORMATION</u> | | | | | |
| <u>SUB-LIEUTENANT</u> | | | | | |
| 08 08 57 | ROACH, PAUL AMBROSE ACTING LIEUTENANT | 730 | 00 | 00 | 8 |
| <u>CHAPLAINS</u> | | | | | |
| <u>CHAPLAIN CLASS 2</u> | | | | | |
| 18 06 45 | DOUGAN, LOUIS ALBERT, CD RC | 785 | 00 | 00 | 8 |
| 18 08 50 | FARRELL, JOHN PETER RC | 785 | 00 | 00 | 8 |
| <u>NURSING SISTERS</u> | | | | | |
| <u>LIEUTENANT NS</u> | | | | | |
| 08 12 54 | HALL, EDITH MARGARET | 795 | 30 | 00 | 8 |
| 24 10 57 | YEARWOOD, JOSEPHINE CONSTANCE | 795 | 00 | 00 | 8 |
| 14 02 58 | DARLINGTON, JOYCE MARY | 795 | 00 | 00 | 8 |
| 07 04 63 | GAUTHIER, PATRICIA MARIE | 795 | 00 | 00 | 8 |
| 26 05 61 | DICKINSON, JEAN SCOTT | 796 | 00 | 00 | 8 |

SECTION 5

COMMONWEALTH AND FOREIGN OFFICERS serving with the ROYAL CANADIAN NAVY

ROYAL NAVY

| On Loan | Where Serving |
|--------------------------|--------------------|
| LCDR J. D. PEAKALL..... | NAVAL HEADQUARTERS |
| LCDR R. G. HEASLIP..... | STADACONA |
| LCDR P. E. J. EVANS..... | STADACONA |

On Exchange

| | |
|----------------------------|--------------------|
| CDR G. H. GREENISH..... | NAVAL HEADQUARTERS |
| LCDR D. I. MacBEAN..... | NAVAL HEADQUARTERS |
| LCDR P. F. B. ROE..... | NAVAL HEADQUARTERS |
| LCDR R. J. BARCHAM..... | STADACONA |
| LCDR W. J. WILKEY..... | NAVAL HEADQUARTERS |
| LCDR C. J. TEMPLETON..... | STADACONA |
| LCDR J. W. RODDIS..... | STADACONA |
| LCDR J. N. HOUSE..... | CAPE BRETON |
| LCDR J. F. GLENNIE..... | STADACONA |
| LCDR R. G. WADE..... | SHEARWATER |
| LCDR M. F. PARRY..... | CORNWALLIS |
| LCDR M. E. COLEMAN..... | STADACONA |
| LCDR D. F. WATTS..... | STADACONA |
| LCDR T. J. WOODFIN..... | STADACONA |
| LCDR P. M. T. BANYARD..... | STADACONA |
| LCDR B. F. ALLEN..... | NAVAL HEADQUARTERS |
| LT A. N. W. TWYMAN..... | STADACONA |
| LT P. CUSHION..... | SHEARWATER |
| 2nd O. L. M. LUCAS..... | NAVAL HEADQUARTERS |

UNITED STATES NAVY

| On Loan | Where Serving |
|------------------------|--------------------|
| LCDR R. G. KELLER..... | NAVAL HEADQUARTERS |
| LT F. M. SULLIVAN..... | CORNWALLIS |

On Exchange

| | |
|----------------------------|--------------------|
| CDR G. W. GALLAGHER..... | NAVAL HEADQUARTERS |
| CDR H. E. PHELPS..... | NADEN |
| LCDR I. M. BROWN..... | NAVAL HEADQUARTERS |
| LCDR J. B. CASSIDY..... | SHEARWATER |
| LCDR R. G. FABIAN..... | NAVAL HEADQUARTERS |
| LCDR C. E. FELTHOUSEN..... | HOCHELAGA |
| LCDR T. V. NORMAN Jr..... | STADACONA |
| LCDR B. J. O'ROURKE..... | SHEARWATER |
| LCDR R. P. STIMLER..... | NAVAL HEADQUARTERS |
| LT H. H. ARNOLD..... | HOCHELAGA |
| LT T. G. CRAFT..... | STADACONA |
| LT C. C. DUNNE..... | NAVAL HEADQUARTERS |
| LT J. F. LACHNIGHT..... | SHELBURNE |
| LT R. F. POWERS..... | NADEN |
| LT V. M. SKRINAK..... | NAVAL HEADQUARTERS |

BELGIAN NAVY

For Training

| | |
|------------------------------|-----------|
| CADET B. RAVET..... | FUNDY |
| CADET L. VAN DEN EYCKEN..... | CHALEUR |
| CADET G. VAN DYCKE..... | CHIGNECTO |

ROYAL NIGERIAN NAVY

For Training

| | |
|--------------------------|---------|
| CADET J. I. ANZENGE..... | VENTURE |
| CADET M. B. COCODIA..... | VENTURE |
| CADET R. S. FAKAI..... | VENTURE |
| CADET B. C. OKOYE..... | VENTURE |
| CADET O. P. OKUJAGU..... | VENTURE |
| CADET S. O. RUNSEWE..... | VENTURE |

SECTION 6

HMC SHIPS, FLEET ESTABLISHMENTS and UNITS of the ROYAL CANADIAN NAVY with THEIR OFFICERS

**ALPHABETICAL LISTING OF SHIPS,
ESTABLISHMENTS AND UNITS SHOWING
COMMITMENT NUMBERS**

| | | | |
|--|------|---|------|
| Albro Lake..... | G03 | Churchill..... | P32 |
| Aldergrove..... | P30 | Columbia..... | A260 |
| Algonquin..... | A224 | Commander First Canadian Escort Squadron..... | A001 |
| Annapolis..... | A265 | Commander, Second Canadian Escort Squadron..... | J002 |
| Antigonish..... | J301 | Commander, Fourth Canadian Escort Squadron and | |
| Assiniboine..... | A234 | Commander Cadet Training.... | J004 |
| Assistant Chief of Naval Staff (Air and Warfare)..... | D17 | Commander, Fifth Canadian Escort Squadron..... | A005 |
| Assistant Chief of Naval Staff (Plans)..... | D13 | Commanding Officer Naval Divisions..... | H00 |
| Athabaskan..... | A219 | Commodore Superintendent Atlantic Coast and Super- intendent HMC Dockyard Halifax..... | E10 |
| Beacon Hill..... | J303 | Commodore Superintendent Pacific Coast and Super- intendent HMC Dockyard, Esquimalt..... | N10 |
| Bonaventure..... | A022 | Cormorant..... | A781 |
| Brunswick..... | H04 | Cornwallis..... | E36 |
| Buckingham..... | A314 | Coverdale..... | G05 |
| Bytown..... | E48 | Cowichan..... | J162 |
| Cabot..... | H02 | Crescent..... | A226 |
| Canadian Forces Hospital, Halifax..... | E16 | Director General Aircraft..... | D73 |
| Canadian Joint Air Training Centre Rivers, Manitoba.... | N26 | Director General Fighting Equipment..... | D74 |
| Canadian Naval Commander, Newfoundland and Avalon... | E54 | Director General Naval Supply.. | D76 |
| Canadian Naval Liaison Officer, Bermuda..... | E76 | Director General Ships..... | D72 |
| Canadian Services College, Kingston..... | E62 | Director General Support Facilities..... | D78 |
| Canadian Services College, Royal Roads..... | N60 | Discovery..... | Q36 |
| Canadian Services College, St. Jean..... | E64 | Donnacona..... | H07 |
| Cap de la Madeleine..... | A317 | Fixed Tri-Service Attached..... | E80 |
| Cape Breton..... | J100 | Flag Officer Atlantic Coast..... | E00 |
| Cape Scott..... | A101 | Flag Officer Pacific Coast..... | N00 |
| Carleton..... | H08 | Fort Erie..... | A312 |
| Cataraqui..... | H09 | Fortune..... | J151 |
| Cayuga..... | A218 | Fraser..... | J233 |
| Chaleur..... | A164 | Frobisher..... | G01 |
| Chaplains..... | D80 | Fundy..... | A159 |
| Chatham..... | Q37 | Gander..... | G02 |
| Chaudiere..... | A235 | Gatineau..... | A236 |
| Chief of Naval Personnel..... | D30 | Gloucester and Senior Officer Supplementary Radio Stations | G00 |
| Chief of Naval Staff..... | D00 | | |
| Chief of Naval Technical Services | D70 | | |
| Chignecto..... | A160 | | |
| Chippawa..... | Q31 | | |

| | | | |
|---|------|--|------|
| Griffon..... | Q30 | Newport Corners..... | G04 |
| Grilse..... | J071 | New Waterford..... | A304 |
| Haida..... | A215 | Nipigon..... | A266 |
| Hochelaga..... | E58 | Nonsuch..... | Q34 |
| HS 50..... | B050 | Nootka..... | A213 |
| HS 50..... | C050 | Operational Evaluation Organ- ization..... | E72 |
| HU 21..... | B021 | Ottawa..... | J229 |
| HU 21..... | C021 | Outremont..... | A310 |
| Hunter..... | H12 | Principal Naval Overseer, East.. | E56 |
| Huron..... | A216 | Principal Naval Overseer, Montreal..... | E57 |
| Inch Arran..... | A308 | Principal Naval Overseer Ontario..... | E65 |
| Inuvik..... | P33 | Principal Naval Overseer, Quebec..... | E61 |
| Iroquois..... | A217 | Principal Naval Overseer, Sorel.. | E60 |
| James Bay..... | J152 | Principal Naval Overseer, West.. | N56 |
| Joint Maritime Warfare School.. | E20 | Porte St. Jean..... | B180 |
| Jonquiere..... | J318 | Prevost..... | H13 |
| Kootenay..... | A258 | Provider..... | A508 |
| La Hullose..... | A305 | Qu'Appelle..... | A264 |
| Lanark..... | A321 | Queen..... | Q32 |
| Lauzon..... | A322 | Queen Charlotte..... | H05 |
| Loon..... | A780 | Quinte..... | A149 |
| Lynn Creek..... | N14 | RCN Barracks, Esquimalt..... | N18 |
| Mackenzie..... | J261 | RCN Barracks, Halifax..... | E18 |
| Malahat..... | Q38 | RCN Depot, Esquimalt..... | N01 |
| Mallard..... | A783 | RCN Depot, Halifax..... | E06 |
| Margaree..... | J230 | RCN Diving Establishment, East..... | E03 |
| Maritime Commander, Atlantic.. | E01 | RCN Diving Establishment, West..... | N03 |
| Maritime Commander, Pacific... | N01 | RCN Tactical Trainer..... | E22 |
| Masset..... | P31 | Recruiting Officers, East..... | E44 |
| Micmac..... | A214 | Recruiting Officers, West..... | N44 |
| Miramichi..... | J163 | Resolute..... | A154 |
| Montcalm..... | H06 | Restigouche..... | A257 |
| National Defence Medical Centre | E67 | Royal Navy Submarine Commit- ment..... | A015 |
| Naval Armament, Depot, Dartmouth..... | E13 | Saguenay..... | J206 |
| Naval Armament Depot, Esquimalt..... | N13 | Saskatchewan..... | A262 |
| Naval Career Counsellors, East.. | E42 | Scotian..... | H03 |
| Naval Career Counsellors, West.. | N42 | Seconded Section..... | I91 |
| Naval Comptroller..... | D50 | Senior Canadian Officer Afloat (Atlantic)..... | A000 |
| Naval Member Canadian Joint Staff (London) and Niobe..... | E50 | Senior Naval Officer and Base Superintendent, Sydney..... | E34 |
| Naval Member Canadian Joint Staff (Washington) and Niagara..... | E52 | Senior Naval Officer St. Lawrence River Sub Area..... | E55 |
| Naval Secretary..... | D01 | Shearwater..... | E28 |
| Naval Supply Depot, Esquimalt.. | N12 | | |
| Naval Supply Depot, Halifax.... | E12 | | |
| Naval Supply Depot, Montreal.. | E63 | | |
| New Glasgow..... | J315 | | |

| | |
|------------------------------|------|
| Shelburne..... | E02 |
| Sioux..... | A225 |
| Skeena..... | J207 |
| Special Section..... | I90 |
| Star..... | H11 |
| St. Croix..... | A256 |
| St. Therese..... | J309 |
| Stettler..... | J311 |
| St. Laurent..... | J205 |
| Surgeon General's Staff..... | E68 |
| Sussexvale..... | J313 |
| Swansea..... | A306 |
| Tecumseh..... | Q35 |
| Terra Nova..... | A259 |
| Thunder..... | A161 |
| Unicorn..... | Q33 |

| | |
|--------------------------------|------|
| VC 922 (Malahat)..... | Q22 |
| VC 920 (York)..... | H20 |
| Vice Chief of Naval Staff..... | D10 |
| Venture..... | N66 |
| VF 870..... | B870 |
| VF 870..... | C870 |
| Victoriaville..... | A320 |
| VS 880..... | B880 |
| VS 880..... | C880 |
| VU 32..... | B032 |
| VU 32..... | C032 |
| VU 33..... | K033 |
| VU 33..... | L033 |
| VX 10..... | B010 |
| VX 10..... | C010 |
| York..... | H10 |
| Yukon..... | A263 |

HMC SHIPS, FLEET ESTABLISHMENTS AND UNITS, WITH THEIR OFFICERS

| BILLET NO. | NAME AND INITIALS | | RANK | DATE OF APPOINTMENT | DESIGNATOR | SUB-SPECIALTY |
|-------------|--|----|---------|---------------------|------------|---------------|
| <u>A000</u> | <u>SENIOR CANADIAN OFFICER AFLOAT, ATLANTIC</u> | | | | | |
| | WELLAND | RP | CMDRE | 07 06 63 | 130 | 13 |
| | STUART | WJ | CDR | 07 06 63 | 130 | 01 |
| | CHOAT | RF | LCDR | 08 06 63 | 130 | 05 |
| | STEWART | CA | LCDR | 07 06 63 | 130 | 09 |
| | STEED | AL | LT | 07 06 63 | 140 | 70 |
| <u>A001</u> | <u>COMMANDER, FIRST CANADIAN ESCORT SQUADRON</u> | | | | | |
| | DAWSON | JP | CAPT | 07 08 63 | 130 | 13 |
| | MORRIS | RP | LCDR | 31 07 63 | 130 | 01 |
| | BLACKBURN | GW | LCDR | 09 06 62 | 140 | 70 |
| | BAJKOV | A | LCDR | 11 09 63 | 130 | 20 |
| | FORMAN | GE | LCDR | 12 08 63 | 110 | 83 |
| | FENN | F | LT | 13 03 63 | 130 | 12 |
| | FERGUSON | JH | LT | 13 03 63 | 290 | 00 |
| | COLE | WE | LT | 13 03 63 | 450 | 67 |
| | DICKEY | DK | CH P 2 | 30 08 63 | 280 | 00 |
| | LEHOUILLE | JA | CH RC 2 | 10 09 63 | 285 | 00 |
| <u>A005</u> | <u>COMMANDER, FIFTH CANADIAN ESCORT SQUADRON</u> | | | | | |
| | MACKNIGHT | DL | CAPT | 07 08 63 | 130 | 13 |
| | THOMPSON | MG | LCDR | 25 03 63 | 140 | 70 |
| | AVERY | DA | LCDR | 29 04 63 | 130 | 01 |
| | WELBOURN | WG | LCDR | 10 09 62 | 130 | 54 |
| | LOHEAD | DS | LCDR | 12 08 62 | 140 | 60 |
| | STEELE | HR | LCDR | 10 09 62 | 130 | 09 |
| | BALL | EC | LT | 10 06 63 | 140 | 52 |
| | RAINE | RJ | LT | 06 08 63 | 290 | 00 |
| | FENSKE | T | CH P 2 | 29 05 63 | 280 | 00 |
| | MURPHY | CB | CH RC 3 | 26 09 60 | 285 | 00 |
| <u>A015</u> | <u>ROYAL NAVY SUBMARINE COMMITMENT</u> | | | | | |
| | CO TOMLINSON | SG | LCDR | 01 09 61 | 120 | 00 |
| | XO MEEK | GR | LCDR | 23 09 63 | 120 | 01 |
| | TEMPLE | LG | LT | 27 02 60 | 120 | 00 |
| | FRAWLEY | NH | LT | 11 04 60 | 120 | 00 |
| | BFLI | JE | LT | 10 09 62 | 130 | 00 |
| | HAYDON | PT | LT | 11 07 60 | 120 | 00 |
| | BOIVIN | NR | LT | 14 09 63 | 120 | 00 |
| | PRINCE | DP | LT | 26 06 62 | 120 | 00 |
| | DFCK DEPARTMENT | | | | | |
| | SHEARLY | GR | LT | 11 04 60 | 120 | 00 |
| | ENGINEERING DEPARTMENT | | | | | |
| | KASTNER | GA | LCDR | 14 11 61 | 120 | 60 |
| <u>A022</u> | <u>BONAVENTURE</u> | | | | | |
| | CO TIMBRELL | RW | CAPT | 07 08 63 | 130 | 13 |
| | XO FEARON | WH | CDR | 11 06 62 | 110 | 88 |
| | MITCHELL | DH | LT | 14 08 63 | 250 | 00 |
| | BISSETT | AR | CMD O | 07 08 63 | 450 | 67 |
| | CHAPLAINS | | | | | |
| | WILLIAMS | JE | CH P 3 | 01 08 63 | 280 | 00 |
| | CAMPBELL | JG | CH RC 2 | 31 08 62 | 285 | 00 |
| | DECK DEPARTMENT | | | | | |
| | EVERSFIELD | NC | LCDR | 01 04 63 | 130 | 00 |
| | BOYLE | TE | LCDR | 12 01 62 | 130 | 00 |

HMC SHIPS, FLEET ESTABLISHMENTS AND UNITS. WITH THEIR OFFICERS

| BILLET NO. | NAME AND INITIALS | RANK | DATE OF APPOINTMENT | DESIGNATOR | SUB- SPECIALTY |
|------------------------|-------------------|------|------------------------|------------|-------------------|
| CONTINUED | | | | | |
| | WILLIAMS | JM | LT | 06 08 63 | 130 87 |
| | COX | FE | LT | 25 07 63 | 400 33 |
| OPERATIONS DEPARTMENT | | | | | |
| | QUIRT | RE | LCDR | 08 05 63 | 110 87 |
| | MARKLE | HW | LCDR | 02 05 62 | 130 05 |
| | SMITH | AL | LCDR | 07 12 62 | 130 00 |
| | STOLEE | FB | LCDR | 10 12 62 | 130 01 |
| | BLAIR | LT | LCDR | 10 09 62 | 130 09 |
| | HARWOOD | J | LT | 15 11 62 | 130 03 |
| | MCKEY | KG | LT | 05 08 63 | 140 60 |
| | MAGINLEY | CD | LT | 06 08 62 | 130 05 |
| | ELRINGTON | MN | LT | 02 01 61 | 130 05 |
| | DOWN | FA | LT | 23 09 63 | 110 00 |
| | MOSS | BE | LT | 04 03 63 | 130 26 |
| | GERVAIS | CF | LT | 03 06 63 | 440 82 |
| | WILSON | JC | CMD O | 04 03 63 | 420 08 |
| WEAPONS DEPARTMENT | | | | | |
| | FOSTER | KS | LT | 18 12 61 | 130 20 |
| | DRAKE | PJ | LT | 23 09 63 | 130 00 |
| | MCKECHNIE | WJ | CMD O | 03 04 63 | 153 00 |
| ENGINEERING DEPARTMENT | | | | | |
| | INGLIS | GK | CDR | 14 09 62 | 140 40 |
| | BELYEA | JL | CDR | 28 06 62 | 140 60 |
| | JOUDREY | CG | LCDR | 23 07 62 | 140 60 |
| | KNOX | JH | LCDR | 17 12 62 | 140 40 |
| | CRUICKSHANK | DJ | LCDR | 18 03 63 | 140 41 |
| | BURNETT | JW | LT | 29 07 63 | 430 55 |
| | HUNT | EC | LT | 14 01 63 | 410 27 |
| | WHITEHOUSE | EG | LT | 28 12 62 | 430 40 |
| | GREEN | JE | LT | 26 04 62 | 140 40 |
| | BOETTGER | FF | LT | 09 01 62 | 140 60 |
| | DURNIN | WE | LT | 03 06 63 | 140 50 |
| | HOULE | RJ | LT | 26 03 62 | 430 40 |
| | WHYTE | JR | CMD O | 04 03 63 | 430 40 |
| | CHISHOLM | JA | CMD O | 24 03 63 | 430 40 |
| AIR DEPARTMENT | | | | | |
| | MACLEOD | DM | CDR | 06 04 63 | 110 00 |
| | MORGAN | MR | LCDR | 20 09 63 | 240 00 |
| | GEARY | NJ | LCDR | 07 05 62 | 110 00 |
| | LINQUIST | SR | LCDR | 12 08 63 | 110 00 |
| | MAXWELL | DE | LCDR | 30 04 62 | 110 87 |
| | BONE | RM | LCDR | 30 04 63 | 130 87 |
| | HOGG | RW | LT | 07 11 60 | 440 87 |
| | BROWN | GH | LT | 21 11 62 | 110 00 |
| | FRASER | WC | LT | 05 09 62 | 110 00 |
| | NICHOLS | AW | LT | 11 06 62 | 110 00 |
| | HUTCHINS | HR | LT | 02 02 63 | 440 80 |
| | REGAN | CE | LT | 11 03 63 | 110 00 |
| | WADDELL | PS | SLT | 01 04 63 | 110 00 |
| | CRETELLI | KR | SLT | 15 09 62 | 140 60 |
| SUPPLY DEPARTMENT | | | | | |
| | POWER | JK | CDR | 07 06 63 | 140 70 |
| | STREET | DM | LT | 24 06 63 | 140 70 |
| | FANE | PE | LT | 18 03 63 | 450 70 |
| | BEDARD | P | LT | 01 08 62 | 140 70 |
| | SOLOMAN | RA | SLT | 18 08 63 | 600 00 |
| | PLUMMER | JC | CMD O | 10 09 62 | 450 68 |
| MEDICAL DEPARTMENT | | | | | |
| | WOOD | WC | LCDR | 15 08 63 | 290 00 |
| | NIEBOER | LP | LT | 19 07 63 | 290 00 |
| | BRUNEAU | GJ | CMD O | 08 08 63 | 297 00 |
| TRAINING AND TRANSIENT | | | | | |
| | NOWELL | D | LCDR | 23 09 63 | 240 00 |
| | GOODFELLOW | FW | LT | 15 07 63 | 110 00 |

HMC SHIPS. FLEET ESTABLISHMENTS AND UNITS. WITH THEIR OFFICERS

| BILLET NO. | NAME AND INITIALS | RANK | DATE OF APPOINTMENT | DESIGNATOR | SUB- SPECIALTY |
|---------------|--|------|------------------------|------------|-------------------|
| CONTINUED | | | | | |
| | JEKYLL | RG | LT | 24 06 63 | 140 41 |
| | SACHKIW | NN | LT | 02 01 63 | 140 41 |
| | MULGREW | JJ | LT | 29 04 63 | 140 41 |
| | CODLING | DA | SLT | 23 09 63 | 100 00 |
| | GRAY | RJ | SLT | 23 09 63 | 100 00 |
| | HUTCHINSON | WE | SLT | 23 09 63 | 100 00 |
| | PICKERING | JR | SLT | 23 09 63 | 100 00 |
| | TALLENIRE | DR | A SLT | 23 09 63 | 100 00 |
| <u>A101</u> | <u>CAPE SCOTT</u> | | | | |
| | CO RANKIN | AH | CDR | 24 08 60 | 130' 05 |
| | XO GILLIS | CD | LCDR | 14 01 63 | 130 00 |
| | DECK, WEAPONS AND OPERATIONS DEPARTMENTS | | | | |
| | KELLY | MK | LCDR | 10 01 63 | 130 09 |
| | ROBINSON | WW | LCDR | 16 04 62 | 130 33 |
| | MOORE | EE | LCDR | 22 10 62 | 130 18 |
| | THOMPSON | RE | LCDR | 23 03 62 | 410 25 |
| | ENGINEERING DEPARTMENT | | | | |
| | BILLARD | RA | LCDR | 23 07 62 | 430 55 |
| | COFFIN | TE | LCDR | 19 08 63 | 140 50 |
| | PENNIE | DM | LCDR | 24 06 63 | 140 40 |
| | MASON | R | LCDR | 06 09 63 | 140 70 |
| | BRINEN | BH | CMD O | 21 01 63 | 430 40 |
| | CROWLEY | MJ | CMD O | 27 08 62 | 430 49 |
| | LYSNE | JM | CMD O | 18 03 63 | 430 40 |
| | BARLOW | J | CMD O | 08 08 63 | 410 27 |
| | SUPPLY DEPARTMENT | | | | |
| | MEREDITH | DG | LCDR | 30 07 62 | 140 70 |
| | TRAINING AND TRANSIENT | | | | |
| | STUART | JT | LT | 10 04 63 | 600 70 |
| <u>A149</u> | <u>QUINTE</u> | | | | |
| | CO DONALDSON | RL | LCDR | 31 07 63 | 130 00 |
| | XO RUSSELL | HB | LT | 21 12 62 | 130 00 |
| | DECK, WEAPONS AND OPERATIONS DEPARTMENTS | | | | |
| | BARLOW | JM | LT | 22 04 63 | 130 00 |
| | ASPIN | JF | A LT | 20 09 63 | 120 00 |
| | TRAINING AND TRANSIENT | | | | |
| | BROOK | CH | CMD O | 29 03 63 | 153 00 |
| <u>A154</u> | <u>RESOLUTE</u> | | | | |
| | CO MACINTOSH | MF | LCDR | 03 01 63 | 130 06 |
| | XO PAKENHAM | NB | LT | 01 11 62 | 130 18 |
| | DECK, WEAPONS AND OPERATIONS DEPARTMENTS | | | | |
| | WALSH | BE | LT | 11 03 63 | 130 00 |
| <u>A159</u> | <u>FUNDY</u> | | | | |
| | CO LUKE | RJ | LT | 03 01 62 | 130 00 |
| | XO MACRAE | JE | LT | 28 07 62 | 130 00 |
| | DECK, WEAPONS AND OPERATIONS DEPARTMENTS | | | | |
| | SPENCER | JK | LT | 15 08 63 | 130 00 |

HMC SHIPS, FLEET ESTABLISHMENTS AND UNITS. WITH THEIR OFFICERS

| BILLET NO. | NAME AND INITIALS | RANK | DATE OF APPOINTMENT | DESIGNATOR | SUB- SPECIALTY |
|---------------|--|------|------------------------|------------|-------------------|
| CONTINUED | | | | | |
| | GIBB | DE | SLT | 18 05 62 | 130 00 |
| | TRAINING AND TRANSIENT | | | | |
| | JENKINS | JO | A SLT | 26 08 63 | 140 00 |
| | RAVET | B | CDT | 07 06 63 | BEL |
| <u>A160</u> | <u>CHIGNECTO</u> | | | | |
| | CO MAKIN | EA | LCDR | 26 07 63 | 130 00 |
| | XO CRUDDAS | E | LT | 22 04 63 | 130 87 |
| | DECK, WEAPONS AND OPERATIONS DEPARTMENTS | | | | |
| | ARTHUR | PC | LT | 22 04 63 | 130 25 |
| | DREW | DS | SLT | 10 01 62 | 130 00 |
| | TRAINING AND TRANSIENT | | | | |
| | VANDYCKE | G | CDT | 10 06 63 | BEL |
| <u>A161</u> | <u>THUNDER</u> | | | | |
| | CO BARROW | M | LCDR | 04 02 62 | 130 17 |
| | XO BANDY | CE | LCDR | 25 04 63 | 130 00 |
| | DECK, WEAPONS AND OPERATIONS DEPARTMENTS | | | | |
| | FARRELL | LP | LT | 19 07 63 | 130 00 |
| | MANZER | RB | LT STAR | 09 09 63 | 153 00 |
| <u>A164</u> | <u>CHALEUR</u> | | | | |
| | CO WILLSON | WH | CDR | 24 07 63 | 130 00 |
| | XO WILSON | MD | LCDR | 18 07 63 | 130 33 |
| | DECK, WEAPONS AND OPERATIONS DEPARTMENTS | | | | |
| | WAINMAN-WOOD | A | LT | 18 07 63 | 130 00 |
| | WALKEY | JN | LT STAR | 01 04 61 | 161 40 |
| | BINDER | RC | CMD O | 13 03 63 | 156 00 |
| | SUPPLY DEPARTMENT | | | | |
| | SHAW | AE | LCDR | 22 07 63 | 140 70 |
| | TRAINING AND TRANSIENT | | | | |
| | VANDEEYCKE | L | CDT | 17 06 63 | BEL |
| <u>A213</u> | <u>NOOTKA</u> | | | | |
| | CO BETHUNE | DS | CDR | 10 04 63 | 130 00 |
| | XO DONALD | JI | LCDR | 04 09 62 | 130 05 |
| | DECK, WEAPONS AND OPERATIONS DEPARTMENTS | | | | |
| | MCNAB | DR | LCDR | 30 04 62 | 110 00 |
| | NETHERCOTT | J | SLT | 14 05 62 | 130 00 |
| | ENGINEERING DEPARTMENT | | | | |
| | WILSON | RJ | LT | 31 08 62 | 140 40 |
| | SUPPLY DEPARTMENT | | | | |
| | BUTLER | RA | LT | 04 03 63 | 140 70 |
| | TRAINING AND TRANSIENT | | | | |
| | SLOAN | WS | LT | 04 02 63 | 110 00 |
| | REYNO | JE | LT | 09 09 63 | 600 00 |
| | WALTER | JR | SLT | 24 05 62 | 140 00 |

HMC SHIPS, FLEET ESTABLISHMENTS AND UNITS, WITH THEIR OFFICERS

| BILLET NO. | NAME AND INITIALS | | RANK | DATE OF APPOINTMENT | DESIGNATOR | SUB-SPECIALTY |
|-------------|--|----|-------|---------------------|------------|---------------|
| <u>A214</u> | <u>MICMAC</u> | | | | | |
| | CO CUTTS | JM | CDR | 15 08 62 | 130 | 01 |
| | XO BISSELL | PG | LCDR | 16 08 63 | 130 | 17 |
| | DECK, WEAPONS AND OPERATIONS DEPARTMENTS | | | | | |
| | FARRELL | SJ | LT | 06 08 63 | 130 | 05 |
| | COWIE | JC | LT | 07 01 63 | 130 | 87 |
| | CLARKE | RL | LT | 11 06 62 | 130 | 00 |
| | CLARKE | IR | SLT | 15 06 63 | 130 | 00 |
| | ENGINEERING DEPARTMENT | | | | | |
| | OWER | WN | LT | 11 12 61 | 140 | 40 |
| | SUPPLY DEPARTMENT | | | | | |
| | BERRYMAN | BJ | LT | 16 11 62 | 140 | 70 |
| | TRAINING AND TRANSIENT | | | | | |
| | SCHROEDER | WA | LT | 15 01 62 | 110 | 00 |
| | LUCIANI | GC | SLT | 06 06 62 | 140 | 00 |
| | DEBAEREMAE | AF | CMD O | 03 09 63 | 430 | 40 |
| | FORBES | JB | CMD O | 08 08 63 | 430 | 40 |
| | GASSER | DA | A SLT | 06 06 63 | 140 | 00 |
| <u>A215</u> | <u>HAIDA</u> | | | | | |
| | CO GAMBLIN | DK | LCDR | 23 09 63 | 130 | 13 |
| | XO COTTINGHAM | AF | LT | 30 07 62 | 110 | 00 |
| | DECK, WEAPONS AND OPERATIONS DEPARTMENTS | | | | | |
| | ELDRIDGE | GJ | LT | 16 07 62 | 130 | 00 |
| | HANSEN | HP | LT | 04 03 63 | 130 | 00 |
| | ENGINEERING DEPARTMENT | | | | | |
| | BARNETT | WG | LT | 06 08 62 | 430 | 40 |
| | SUPPLY DEPARTMENT | | | | | |
| | DAY | VJ | LT | 10 04 61 | 450 | 70 |
| <u>A218</u> | <u>CAYUGA</u> | | | | | |
| | CO BECKETT | WM | CDR | 02 02 62 | 130 | 00 |
| | XO BOND | JM | LCDR | 05 04 63 | 130 | 00 |
| | DECK, WEAPONS AND OPERATIONS DEPARTMENTS | | | | | |
| | CARLYLE | RW | LT | 12 08 63 | 130 | 33 |
| | LANCASHIRE | RJ | LT | 25 01 62 | 130 | 00 |
| | HOLMES | AJ | LT | 01 08 63 | 110 | 00 |
| | FORSYTHE | CC | LT | 17 09 62 | 110 | 00 |
| | DELISLE | AO | LT | 28 08 63 | 130 | 00 |
| | ENGINEERING DEPARTMENT | | | | | |
| | HEALEY | EJ | LT | 04 03 63 | 140 | 40 |
| | SUPPLY DEPARTMENT | | | | | |
| | SEMPLER | RG | LT | 11 02 63 | 140 | 70 |
| | TRAINING AND TRANSIENT | | | | | |
| | PRICE | MS | SLT | 02 09 63 | 600 | 00 |
| | CLARK | LW | SLT | 02 07 63 | 140 | 00 |
| | BENNETT | CL | CMD O | 11 04 63 | 430 | 49 |
| | MERCER | HD | CMD O | 08 08 63 | 430 | 40 |

HMC SHIPS, FLEET ESTABLISHMENTS AND UNITS, WITH THEIR OFFICERS

| BILLET NO. | NAME AND INITIALS | | RANK | DATE OF APPOINTMENT | DESIGNATOR | SUB-SPECIALTY |
|-------------|--|----|--------|---------------------|------------|---------------|
| <u>A219</u> | <u>ATHABASKAN</u> | | | | | |
| | CO HINTON | PR | CDR | 07 05 63 | 130 | 00 |
| | XO DEE | S | LCDR | 07 05 63 | 130 | 01 |
| | DECK, WEAPONS AND OPERATIONS DEPARTMENTS | | | | | |
| | HODGSON | M | LT | 23 04 63 | 130 | 00 |
| | GRACIE | JR | SLT | 04 03 63 | 130 | 00 |
| | WILLIAMSON | JW | CMD O | 11 02 63 | 151 | 00 |
| | ENGINEERING DEPARTMENT | | | | | |
| | WINDER | RR | LT | 17 06 63 | 430 | 40 |
| | SUPPLY DEPARTMENT | | | | | |
| | WIGMORE | DE | LCDR | 02 09 63 | 140 | 70 |
| | TRAINING AND TRANSIENT | | | | | |
| | ROBERTSON | NS | LT | 06 05 63 | 110 | 00 |
| | MACEY | GM | LT | 02 09 63 | 140 | 70 |
| | BALDWIN | PJ | SLT | 21 05 63 | 140 | 00 |
| | JONES | JR | CMD O | 08 08 63 | 430 | 40 |
| <u>A224</u> | <u>ALGONQUIN</u> | | | | | |
| | CO BERRY | PC | CDR | 29 10 62 | 110 | 87 |
| | XO THEXTON | DL | LCDR | 09 09 63 | 130 | 01 |
| | DECK, WEAPONS AND OPERATIONS DEPARTMENTS | | | | | |
| | HOUSTON | AT | LT | 01 10 62 | 130 | 00 |
| | BURNS | RS | LT | 17 09 62 | 130 | 00 |
| | HARRISON | KG | LT | 19 08 63 | 100 | 00 |
| | LETOURNEAU | FM | A SLT | 02 10 62 | 130 | 00 |
| | ENGINEERING DEPARTMENT | | | | | |
| | DANBY | CF | LT | 30 03 62 | 430 | 40 |
| | SUPPLY DEPARTMENT | | | | | |
| | BLACKBURN | GW | LCDR | 09 06 62 | 140 | 70 |
| | TRAINING AND TRANSIENT | | | | | |
| | PEERS | JM | LCDR | 09 09 63 | 130 | 20 |
| | RYGH | PR | LCDR | 30 11 62 | 110 | 87 |
| | WATERMAN | KD | LT | 30 11 62 | 110 | 00 |
| <u>A225</u> | <u>SIOUX</u> | | | | | |
| | CO LAW | CA | CDR | 20 09 61 | 130 | 00 |
| | XO BIRD | HJ | LCDR | 04 05 62 | 110 | 00 |
| | CHAPLAINS | | | | | |
| | LOGAN | DL | CH P 2 | 05 08 63 | 280 | 00 |
| | DECK, WEAPONS AND OPERATIONS DEPARTMENTS | | | | | |
| | HUXTABLE | JH | LCDR | 04 12 62 | 130 | 05 |
| | WATSON | GE | LT | 13 11 62 | 110 | 00 |
| | PARK | WG | LT | 17 09 62 | 110 | 00 |
| | BRAITHWAITE | GD | LT | 09 10 62 | 130 | 00 |
| | ENGINEERING DEPARTMENT | | | | | |
| | BROE | HE | LT | 08 08 62 | 430 | 40 |
| | SUPPLY DEPARTMENT | | | | | |
| | MONT | JM | LT | 03 02 62 | 140 | 70 |

HMC SHIPS, FLEET ESTABLISHMENTS AND UNITS. WITH THEIR OFFICERS

| BILLET NO. | NAME AND INITIALS | RANK | DATE OF APPOINTMENT | DESIGNATOR | SUB-SPECIALTY |
|-------------|--|-------|---------------------|------------|---------------|
| CONTINUED | | | | | |
| | TRAINING AND TRANSIENT TOWNSEND L | SLT | 23 09 63 | 140 | 00 |
| <u>A226</u> | <u>CRESCENT</u> | | | | |
| | CO MURPHY VJ | CDR | 12 04 63 | 110 | 00 |
| | XO GUY RG | LCUR | 07 12 62 | 130 | 01 |
| | WEAPONS DEPARTMENT MORRISON JG | LT | 15 09 62 | 130 | 20 |
| | ENGINEERING DEPARTMENT ANDREWS VA | LT | 17 04 62 | 140 | 40 |
| | SUPPLY DEPARTMENT LAMBIE VF | LCUR | 20 04 62 | 140 | 70 |
| | TRAINING AND TRANSIENT MCARTHUR GE | LT | 07 01 63 | 110 | 00 |
| <u>A234</u> | <u>ASSINIBOINE</u> | | | | |
| | CO BLANDY WS | CDR | 28 06 63 | 130 | 13 |
| | XO RUSK H | LCDR | 28 06 63 | 130 | 13 |
| | DECK, WEAPONS AND OPERATIONS DEPARTMENTS | | | | |
| | BRADY EC | LT | 28 06 63 | 130 | 51 |
| | PANCHISHIN ER | SLT | 28 06 63 | 130 | 00 |
| | NICHOLSON RK | CMD O | 28 06 63 | 410 | 26 |
| | ENGINEERING DEPARTMENT DAWES GA | LT | 28 06 63 | 430 | 40 |
| | SUPPLY DEPARTMENT NICOL AJ | LT | 28 06 63 | 140 | 70 |
| | TRAINING AND TRANSIENT | | | | |
| | BEUTEL HW | LT | 09 09 63 | 110 | 00 |
| | SPAVEN HR | SLT | 28 06 63 | 100 | 00 |
| | BURGESS AE | SLT | 05 08 63 | 100 | 00 |
| | JACK RG | SLT | 08 07 63 | 100 | 00 |
| | PETERSON GB | SLT | 02 08 63 | 100 | 00 |
| | SCHULTZ RA | SLT | 08 07 63 | 100 | 00 |
| <u>A235</u> | <u>CHAUDIERE</u> | | | | |
| | CO FALLS RH | CDR | 11 04 63 | 110 | 00 |
| | XO LOGAN JW | LCDR | 01 03 63 | 110 | 00 |
| | DECK, WEAPONS AND OPERATIONS DEPARTMENTS | | | | |
| | GORMAN AD | LCDR | 17 09 62 | 130 | 20 |
| | COMEAU GJ | LT | 24 08 63 | 130 | 00 |
| | DRENT JJ | LT | 06 09 62 | 100 | 00 |
| | MACARTHUR PH | LT | 21 02 63 | 100 | 00 |
| | EVONIC IN | SLT | 29 04 63 | 100 | 00 |
| | ENGINEERING DEPARTMENT CUMMING DW | LCDR | 01 03 63 | 110 | 41 |
| | SUPPLY DEPARTMENT COOPER HA | LT | 05 08 63 | 100 | 00 |
| | TRAINING AND TRANSIENT | | | | |
| | GAGNON JP | SLT | 10 09 62 | 100 | 00 |
| | KERR RH | SLT | 06 08 62 | 100 | 00 |
| | DOYON JP | SLT | 23 06 63 | 100 | 00 |

HMC SHIPS, FLEET ESTABLISHMENTS AND UNITS, WITH THEIR OFFICERS

| BILLET NO. | NAME AND INITIALS | RANK | DATE OF APPOINTMENT | DESIGNATOR | SUB- SPECIALTY |
|---------------|--|------|------------------------|------------|-------------------|
| CONTINUED | | | | | |
| | HENRY | WG | SLT | 17 12 62 | 00 |
| | CROSS | R | SLT | 23 06 63 | 00 |
| | STAMP | BA | SLT | 05 06 63 | 00 |
| | STEED | RG | SLT | 03 06 63 | 00 |
| <u>A236</u> | <u>GATINEAU</u> | | | | |
| | CO ROBERTS | JW | CDR | 22 08 62 | 00 |
| | XO COPAS | FJ | LCDR | 15 11 62 | 17 |
| | DECK, WEAPONS AND OPERATIONS DEPARTMENTS | | | | |
| | COLLINS | PJ | LCDR | 01 12 62 | 05 |
| | STEELE | HR | LCDR | 10 09 62 | 09 |
| | BRIGGS | DC | LT | 17 09 62 | 20 |
| | DERIBLE | BE | LT | 25 09 63 | 00 |
| | CAIRNS | PW | SLT | 14 01 63 | 00 |
| | SPRUNG | JP | SLT | 26 08 63 | 00 |
| | ENGINEERING DEPARTMENT | | | | |
| | HEATON | DJ | LCDR | 16 04 63 | 40 |
| | SUPPLY DEPARTMENT | | | | |
| | ALLEN | AA | LT | 16 11 62 | 70 |
| | TRAINING AND TRANSIENT | | | | |
| | SMITH | RC | SLT | 11 02 62 | 00 |
| | LAVERTY | G | SLT | 10 02 62 | 00 |
| | CUDE | WL | SLT | 14 01 63 | 00 |
| | DECARLO | FA | SLT | 14 01 63 | 00 |
| | RAY | JN | SLT | 12 08 63 | 00 |
| | SMITH | AJ | SLT | 03 06 63 | 00 |
| <u>A256</u> | <u>ST CROIX</u> | | | | |
| | CO MACLENNAN | DM | CDR | 31 05 63 | 13 |
| | XO RATCLIFFE | R | LCDR | 30 07 62 | 05 |
| | DECK, WEAPONS AND OPERATIONS DEPARTMENTS | | | | |
| | EDWARDS | GL | LCDR | 17 09 62 | 00 |
| | DAVEY | WA | LT | 06 08 62 | 00 |
| | FALSTREM | CE | LT | 04 02 63 | 00 |
| | ENGINEERING DEPARTMENT | | | | |
| | ONEILL | JD | LT | 12 08 63 | 40 |
| | SUPPLY DEPARTMENT | | | | |
| | RICHARDSON | HH | LCDR | 20 08 62 | 70 |
| | TRAINING AND TRANSIENT | | | | |
| | GREGORY | JR | SLT | 10 02 62 | 00 |
| | HARRISON | D | SLT | 10 02 62 | 00 |
| | MACKENZIE | KS | SLT | 10 02 62 | 00 |
| | BELANGER | PR | SLT | 14 01 63 | 00 |
| | BURTON | RA | SLT | 14 01 63 | 00 |
| | SCHAUMBURG | HW | SLT | 14 01 63 | 00 |
| | BAILEY | GP | SLT | 18 12 62 | 00 |
| <u>A257</u> | <u>RESTIGOUCHE</u> | | | | |
| | CO THILLAYE | BC | CDR | 08 08 62 | 00 |
| | XO BIRCH-JONES | PM | LCDR | 01 03 62 | 17 |
| | DECK, WEAPONS AND OPERATIONS DEPARTMENTS | | | | |
| | COOMBES | RA | LT | 18 03 63 | 20 |
| | ELSON | JB | LT | 06 08 63 | 00 |

HMC SHIPS, FLEET ESTABLISHMENTS AND UNITS, WITH THEIR OFFICERS

| BILLET NO. | NAME AND INITIALS | RANK | DATE OF APPOINTMENT | DESIGNATOR | SUB- SPECIALTY |
|---------------|---|-------|------------------------|------------|-------------------|
| CONTINUED | | | | | |
| | WILLSON RA | LT | 19 08 63 | 130 | 00 |
| | GRANT RC | LT | 21 12 62 | 130 | 00 |
| | ROCHELEAU MW | LT | 23 09 63 | 130 | 00 |
| | ENGINEERING DEPARTMENT WAGLAND GW | LCDR | 06 08 62 | 140 | 40 |
| | SUPPLY DEPARTMENT CUSSON SJ | LT | 26 11 62 | 140 | 70 |
| | TRAINING AND TRANSIENT COLE JD | SLT | 18 12 61 | 100 | 00 |
| | DESROCHERS JM | SLT | 12 02 62 | 100 | 00 |
| | TURCOTTE JG | SLT | 14 01 63 | 100 | 00 |
| | STEELE JK | SLT | 14 01 63 | 100 | 00 |
| | STEWART RD | SLT | 14 01 63 | 100 | 00 |
| | TYLER GA | SLT | 22 04 63 | 100 | 00 |
| | MOOERS DL | SLT | 17 12 62 | 100 | 00 |
| <u>A258</u> | <u>KOOTENAY</u> | | | | |
| | CO RYAN DP | CDR | 19 09 62 | 110 | 00 |
| | XO COSTIN FW | LCDR | 08 08 63 | 130 | 01 |
| | DECK, WEAPONS AND OPERATIONS DEPARTMENTS CHAULK CG | LCDR | 04 10 62 | 130 | 00 |
| | TINANT AP | LT | 04 01 63 | 130 | 05 |
| | BRODEUR ND | LT | 23 07 62 | 130 | 20 |
| | CULLWICK RA | LT | 21 01 63 | 120 | 00 |
| | ENGINEERING DEPARTMENT HUESTIS CE | LT | 25 03 63 | 430 | 40 |
| | SUPPLY DEPARTMENT SMITH GR | LCDR | 30 07 62 | 140 | 70 |
| | TRAINING AND TRANSIENT SHIELDS WS | LT | 17 09 62 | 250 | 20 |
| | BUXTON RM | SLT | 14 01 63 | 100 | 00 |
| | DUMBRILLE PW | SLT | 19 02 62 | 100 | 00 |
| | MACNAB RF | SLT | 07 09 62 | 100 | 00 |
| | RUTHERFORD RA | SLT | 14 01 63 | 100 | 00 |
| | KING PC | SLT | 03 06 63 | 100 | 00 |
| | VILANDRE PC | SLT | 12 08 63 | 100 | 00 |
| | GREEN PA | SLT | 16 09 63 | 100 | 00 |
| | DUMAS AE | A SLT | 01 10 61 | 100 | 00 |
| <u>A259</u> | <u>TERRA NOVA</u> | | | | |
| | CO YOUNG JB | CDR | 18 09 62 | 130 | 00 |
| | XO HENSHAW FG | LCDR | 17 07 63 | 130 | 13 |
| | DECK, WEAPONS AND OPERATIONS DEPARTMENTS WOODBURY JL | LT | 19 08 63 | 130 | 00 |
| | CROFTON PD | LT | 25 09 63 | 130 | 00 |
| | CHOUINARD JM | LT | 11 03 63 | 130 | 00 |
| | MOORE TM | LT | 19 08 63 | 100 | 00 |
| | ENGINEERING DEPARTMENT ROSS SM | LCDR | 10 06 63 | 140 | 40 |
| | SUPPLY DEPARTMENT CORMACK B | LT | 26 02 62 | 140 | 70 |
| | TRAINING AND TRANSIENT DOUGLAS RA | SLT | 14 01 63 | 100 | 00 |
| | BLAIS JP | SLT | 14 01 63 | 100 | 00 |

HMC SHIPS, FLEET ESTABLISHMENTS AND UNITS, WITH THEIR OFFICERS

| BILLET NO. | NAME AND INITIALS | RANK | DATE OF APPOINTMENT | DESIGNATOR | SUB-SPECIALTY |
|-------------|--|-------|---------------------|------------|---------------|
| CONTINUED | | | | | |
| | MCNICOLL RJ | SLT | 14 01 63 | 100 | 00 |
| <u>A260</u> | <u>COLUMBIA</u> | | | | |
| | CO FOX AE | CDR | 08 01 63 | 110 | 88 |
| | XO HAYWARD WL | LCDR | 12 08 63 | 130 | 17 |
| | DECK, WEAPONS AND OPERATIONS DEPARTMENTS | | | | |
| | SCOTT-MONCRIEFF ND | LT | 19 08 63 | 130 | 00 |
| | BISHOP JM | LT | 25 09 63 | 130 | 00 |
| | WOLICKY RE | LT | 03 07 62 | 100 | 00 |
| | HOPE FH | LT | 09 06 62 | 100 | 00 |
| | ENGINEERING DEPARTMENT FOREMAN | SL | LCDR | 13 08 62 | 140 40 |
| | SUPPLY DEPARTMENT MACCULLOUGH | HA | LT | 03 01 63 | 140 70 |
| | TRAINING AND TRANSIENT | | | | |
| | DAWSON JK | LCDR | 01 10 62 | 110 | 00 |
| | ROBISON DM | SLT | 18 12 61 | 100 | 00 |
| | MCLEWIN DJ | SLT | 14 01 63 | 100 | 00 |
| | BLANCHETTE JA | SLT | 18 12 62 | 100 | 00 |
| | STEWART CE | SLT | 12 02 62 | 100 | 00 |
| | BUCKERIDGE WG | SLT | 04 01 63 | 100 | 00 |
| | ROSE CT | SLT | 31 12 62 | 100 | 00 |
| | PRONYCH PM | A SLT | 10 09 62 | 100 | 00 |
| | BIESINGER GF | CDT | 03 06 63 | 100 | 00 |
| | KING DB | CDT | 03 06 63 | 100 | 00 |
| <u>A262</u> | <u>SASKATCHEWAN</u> | | | | |
| | CO MAYO MW | CDR | 16 02 63 | 130 | 01 |
| | XO HENLEY AA | LCDR | 16 02 63 | 130 | 01 |
| | DECK, WEAPONS AND OPERATIONS DEPARTMENTS | | | | |
| | RIDDELL SW | LCDR | 16 02 63 | 130 | 20 |
| | DOUGAN RB | LT | 16 02 63 | 130 | 05 |
| | CAVAN LJ | LT | 19 08 63 | 130 | 00 |
| | SLADE JC | LT | 16 02 63 | 100 | 00 |
| | WILSON AM | A LT | 16 02 63 | 100 | 00 |
| | ENGINEERING DEPARTMENT TYRE | DS | LT | 16 02 63 | 430 40 |
| | SUPPLY DEPARTMENT SHIELDS | AR | LCDR | 16 02 63 | 140 70 |
| | TRAINING AND TRANSIENT | | | | |
| | GEORGE RE | SLT | 28 06 63 | 100 | 00 |
| | MITCHELL RG | SLT | 05 08 63 | 100 | 00 |
| | POWELL ER | SLT | 16 02 63 | 100 | 00 |
| | REILLEY DJ | SLT | 16 02 63 | 100 | 00 |
| | WALLER RC | SLT | 16 02 63 | 100 | 00 |
| | WREFORD RJ | SLT | 16 02 63 | 100 | 00 |
| <u>A263</u> | <u>YUKON</u> | | | | |
| | CO COCKS RW | CDR | 25 05 63 | 110 | 00 |
| | XO PLANT HH | LCDR | 25 05 63 | 130 | 01 |
| | DECK, WEAPONS AND OPERATIONS DEPARTMENTS | | | | |
| | ALLAN J | LT | 25 05 63 | 130 | 61 |
| | BOYLE C | LT | 19 08 63 | 130 | 00 |

HMC SHIPS, FLEET ESTABLISHMENTS AND UNITS. WITH THEIR OFFICERS

| BILLET NO. | NAME AND INITIALS | RANK | DATE OF APPOINTMENT | DESIGNATOR | SUB- SPECIALTY |
|---------------|-------------------|------|------------------------|------------|-------------------|
|---------------|-------------------|------|------------------------|------------|-------------------|

CONTINUED

| | | | | | | |
|--|------------------------|----|------|----------|-----|----|
| | PALTRIDGE | GD | LT | 25 05 63 | 130 | 00 |
| | ALEXANDER | JW | LT | 25 05 63 | 130 | 00 |
| | ENGINEERING DEPARTMENT | | | | | |
| | ASHCROFT | HC | LT | 25 05 63 | 430 | 40 |
| | SUPPLY DEPARTMENT | | | | | |
| | CAMPBELL | KR | LCDR | 25 05 63 | 140 | 70 |
| | TRAINING AND TRANSIENT | | | | | |
| | BENT | JL | SLT | 14 07 63 | 100 | 00 |
| | GAUTHIER | JY | SLT | 14 07 63 | 100 | 00 |
| | MICHAUD | LM | SLT | 08 07 63 | 100 | 00 |
| | RICHARDSON | HL | SLT | 08 07 63 | 100 | 00 |

A264 QUAPPELLE

| | | | | | | |
|--|--|----|------|----------|-----|----|
| | CO KILPATRICK | AG | CDR | 14 09 63 | 130 | 13 |
| | XO ROSS | D | LCDR | 14 09 63 | 110 | 00 |
| | DECK, WEAPONS AND OPERATIONS DEPARTMENTS | | | | | |
| | FREILL | GG | LT | 14 09 63 | 130 | 00 |
| | BENNETT | GA | LT | 14 09 63 | 130 | 00 |
| | STEBBINGS | WR | LCDR | 14 09 63 | 130 | 20 |
| | ELLIS | MB | LT | 14 09 63 | 100 | 00 |
| | SCHWARTZ | AG | SLT | 14 09 63 | 130 | 00 |
| | ENGINEERING DEPARTMENT | | | | | |
| | HAYES | WR | LT | 14 09 63 | 140 | 40 |
| | SUPPLY DEPARTMENT | | | | | |
| | MACLELLAN | HF | LT | 14 09 63 | 140 | 70 |
| | TRAINING AND TRANSIENT | | | | | |
| | COON | G | SLT | 14 09 63 | 100 | 00 |
| | KENDRICK | MJ | SLT | 14 09 63 | 100 | 00 |
| | WYATT | B | SLT | 14 09 63 | 100 | 00 |

A304 NEW WATERFORD

| | | | | | | |
|--|--|----|-------|----------|-----|----|
| | CO BROWN | RC | LCDR | 10 10 62 | 110 | 13 |
| | XO JONES | RA | LT | 25 05 62 | 130 | 00 |
| | DECK, WEAPONS AND OPERATIONS DEPARTMENTS | | | | | |
| | WADDELL | HR | LT | 02 06 62 | 130 | 00 |
| | FYFE | JH | SLT | 03 07 62 | 130 | 00 |
| | CHAPLIN | AD | CMDR | 09 07 62 | 410 | 25 |
| | ENGINEERING DEPARTMENT | | | | | |
| | ZARESKI | FJ | LT | 29 04 63 | 430 | 40 |
| | SUPPLY DEPARTMENT | | | | | |
| | HARVEY | GE | LT | 25 07 63 | 450 | 70 |
| | TRAINING AND TRANSIENT | | | | | |
| | DUNN | JH | LT | 09 07 62 | 110 | 00 |
| | BELLEY | JJ | SLT | 28 01 63 | 110 | 00 |
| | WHITELEY | N | A SLT | 15 09 63 | 600 | 00 |

A305 LA HULLOISE

| | | | | | | |
|--|--------------|----|------|----------|-----|----|
| | CO LOWE | AG | LCDR | 11 09 62 | 130 | 09 |
| | XO SMALLWOOD | JW | LT | 10 08 62 | 130 | 05 |

HMC SHIPS, FLEET ESTABLISHMENTS AND UNITS, WITH THEIR OFFICERS

| BILLET NO. | NAME AND INITIALS | RANK | DATE OF APPOINTMENT | DESIGNATOR | SUB-SPECIALTY |
|-------------|--|------|---------------------|------------|---------------|
| CONTINUED | | | | | |
| | ENGINEERING DEPARTMENT ARMSTRONG | GS | LT | 24 09 62 | 140 40 |
| | SUPPLY DEPARTMENT KING | CR | LT | 03 08 62 | 140 70 |
| | TRAINING AND TRANSIENT MACRAE | DR | SLT | 23 09 63 | 600 00 |
| | NORRIS | RK | SLT | 19 12 61 | 130 00 |
| <u>A306</u> | <u>SWANSEA</u> | | | | |
| | CO CARTWRIGHT | BA | LCDR | 18 07 62 | 110 00 |
| | XO MIDDLETON | MJ | LT | 14 09 62 | 130 13 |
| | DECK, WEAPONS AND OPERATIONS DEPARTMENTS | | | | |
| | PEARCE | FT | LT | 14 01 63 | 130 00 |
| | LACEY | EC | LT | 27 08 63 | 130 00 |
| | HURFORD | GO | SLT | 23 10 61 | 130 00 |
| | ENGINEERING DEPARTMENT GILES | FC | CMD O | 24 06 63 | 430 40 |
| | SUPPLY DEPARTMENT LEVESQUE | BJ | LT | 17 06 63 | 140 70 |
| | TRAINING AND TRANSIENT FISCHER | HC | LT | 17 09 62 | 110 00 |
| | KRUPKA | RF | SLT | 05 06 63 | 600 00 |
| <u>A308</u> | <u>INCH ARRAN</u> | | | | |
| | CO MANIFOLD | CR | LCDR | 24 07 63 | 130 13 |
| | XO MCCLEAN | RL | LCDR | 07 09 62 | 130 13 |
| | DECK, WEAPONS AND OPERATIONS DEPARTMENTS | | | | |
| | DELUCA | RJ | LT | 21 12 62 | 130 00 |
| | MOFFAT | WJ | LT | 12 10 62 | 110 00 |
| | SIMPSON | JB | SLT | 22 07 63 | 130 30 |
| | ENGINEERING DEPARTMENT MOYER | GS | LT | 17 09 62 | 140 41 |
| | SUPPLY DEPARTMENT DAVIES | HL | LT | 15 01 62 | 130 70 |
| | TRAINING AND TRANSIENT TAYLOR | TM | A LT | 19 11 62 | 140 00 |
| | WAAL | EB | SLT | 03 06 63 | 140 00 |
| <u>A310</u> | <u>OUTREMONT</u> | | | | |
| | CO LEY | JR | LCDR | 06 09 62 | 130 00 |
| | XO SEYMOUR | CM | LT | 01 03 63 | 130 09 |
| | DECK, WEAPONS AND OPERATIONS DEPARTMENTS | | | | |
| | MOORE | BP | LT | 21 05 63 | 130 00 |
| | STAFFORD | F | CMD O | 08 01 62 | 410 16 |
| | ENGINEERING DEPARTMENT STEVENS | EA | CMD O | 01 04 63 | 430 40 |
| | SUPPLY DEPARTMENT MITCHELL | RD | LT | 25 03 63 | 140 70 |

HMC SHIPS, FLEET ESTABLISHMENTS AND UNITS, WITH THEIR OFFICERS

| BILLET NO. | NAME AND INITIALS | RANK | DATE OF APPOINTMENT | DESIGNATOR | SUB-SPECIALTY |
|---|----------------------------|------|---------------------|------------|---------------|
| CONTINUED | | | | | |
| TRAINING AND TRANSIENT | | | | | |
| | WILLIS | FC | LT | 01 10 62 | 110 00 |
| | JARRETT | AL | LT | 24 06 63 | 110 00 |
| <u>A312</u> | <u>FORT ERIE</u> | | | | |
| 00076 | CO PETLEY-JONES | E | CDR | 20 07 63 | 130 01 |
| | XO ELLIS | TH | LCDR | 04 10 62 | 130 09 |
| SQUADRON STAFF OFFICERS | | | | | |
| | DOUGLAS | WA | LCDR | 18 06 62 | 130 01 |
| | DAVIES | RE | LT | 04 09 62 | 420 08 |
| DECK, WEAPONS AND OPERATIONS DEPARTMENTS | | | | | |
| | SEARLE | JV | LT | 01 10 62 | 110 00 |
| | ANDERSON | EL | LT | 28 01 63 | 130 13 |
| | LUKE | JK | LT | 22 05 62 | 130 17 |
| | FRASER | DG | LT | 28 01 63 | 110 00 |
| ENGINEERING DEPARTMENT | | | | | |
| | MCINTYRE | KD | LCDR | 26 06 61 | 140 40 |
| SUPPLY DEPARTMENT AND SQUADRON SUPPLY OFFICER | | | | | |
| | SIGURDSON | TA | LCDR | 25 06 62 | 140 70 |
| <u>A314</u> | <u>BUCKINGHAM</u> | | | | |
| | CO LLIGHTON | CE | LCDR | 08 06 63 | 130 05 |
| | XO KAY | JL | LT | 06 05 63 | 130 12 |
| DECK, WEAPONS AND OPERATIONS DEPARTMENTS | | | | | |
| | JOHNSTON | DS | LT | 22 09 62 | 130 00 |
| | OLMSTEAD | BL | SLT | 01 09 63 | 130 00 |
| ENGINEERING DEPARTMENT | | | | | |
| | KULIN | EJ | LT | 19 03 62 | 140 40 |
| SUPPLY DEPARTMENT | | | | | |
| | GILBERT | WL | LT | 30 07 62 | 140 70 |
| TRAINING AND TRANSIENT | | | | | |
| | ROBERTS | MJ | LT | 17 09 62 | 110 00 |
| | ROWLAND | DC | LT | 09 09 63 | 600 00 |
| <u>A317</u> | <u>CAP DE LA MADELEINE</u> | | | | |
| 00096 | CO BEACH | RA | CDR | 19 02 63 | 110 05 |
| | XO FERGUSON | GR | LT | 12 09 62 | 130 17 |
| SQUADRON STAFF OFFICERS | | | | | |
| | FORREST | L | LT | 05 06 61 | 130 01 |
| DECK, WEAPONS AND OPERATIONS DEPARTMENTS | | | | | |
| | DIXON | WD | LT | 12 09 62 | 410 16 |
| | WARREN | DF | CMD O | 08 10 62 | 151 00 |
| ENGINEERING DEPARTMENT | | | | | |
| | BRYAN | JH | LT | 10 12 62 | 430 40 |
| SUPPLY DEPARTMENT AND SQUADRON SUPPLY OFFICER | | | | | |
| | STONE | GA | LT | 14 01 63 | 450 70 |
| TRAINING AND TRANSIENT | | | | | |
| | DUFFIELD | RR | A SLT | 21 05 63 | 140 00 |
| | STOW | PJ | A SLT | 25 02 63 | 130 00 |

HMC SHIPS, FLEET ESTABLISHMENTS AND UNITS, WITH THEIR OFFICERS

| BILLET NO. | NAME AND INITIALS | RANK | DATE OF APPOINTMENT | DESIGNATOR | SUB-SPECIALTY |
|-------------|--|------|---------------------|------------|---------------|
| <u>A320</u> | <u>VICTORIAVILLE</u> | | | | |
| | CO NORMAN | AJ | LCDR | 11 03 63 | 130 00 |
| | XO CHEKAN | J | LCDR | 21 09 62 | 130 00 |
| | DECK, WEAPONS AND OPERATIONS DEPARTMENTS | | | | |
| | STEGEN | JW | LT | 17 09 62 | 110 00 |
| | DUNCAN | MJ | LT | 29 05 63 | 130 00 |
| | ANDERSON | JS | SLT | 12 09 63 | 130 00 |
| | ENGINEERING DEPARTMENT | | | | |
| | WILLIAMS | A | LT | 10 06 63 | 430 40 |
| | SUPPLY DEPARTMENT | | | | |
| | JONES | M | LT | 26 07 63 | 140 70 |
| | TRAINING AND TRANSIENT | | | | |
| | EASTMAN | RC | LT | 19 11 62 | 270 00 |
| | LUSHER | JR | LT | 05 06 63 | 610 00 |
| | DENISON | RF | A SLT | 13 05 63 | 600 00 |
| <u>A321</u> | <u>LANARK</u> | | | | |
| | CO REID | JM | LCDR | 29 08 62 | 130 13 |
| | XO THOMAS | W | LCDR | 16 07 62 | 130 00 |
| | DECK, WEAPONS AND OPERATIONS DEPARTMENTS | | | | |
| | BAIRD | RD | LT | 17 09 62 | 110 00 |
| | KELLY | EJ | SLT | 25 10 62 | 130 00 |
| | ENGINEERING DEPARTMENT | | | | |
| | DE-STE-CROIX | DJ | LT | 22 07 63 | 430 40 |
| | SUPPLY DEPARTMENT | | | | |
| | CARON | JC | LT | 14 08 62 | 140 70 |
| | TRAINING AND TRANSIENT | | | | |
| | DENNY | ME | SLT | 09 10 62 | 130 00 |
| | BAILEY | HF | CMD O | 08 08 63 | 410 26 |
| | MANNING | EA | A SLT | 28 08 63 | 600 00 |
| | JACKSON | CP | A SLT | 20 07 63 | 600 00 |
| <u>C010</u> | <u>VX 10</u> | | | | |
| | CO ROWELL | SM | LCDR | 16 07 62 | 110 88 |
| | EXECUTIVE DEPARTMENT | | | | |
| | TATE | DH | LCDR | 29 03 63 | 110 88 |
| | FLIGHT EVALUATION | | | | |
| | SOSNKOWSKI | J | LCDR | 10 05 63 | 110 88 |
| | MORE | GA | LT | 02 04 62 | 110 88 |
| | ARNOLD | JM | LT | 02 04 60 | 110 88 |
| | BAKER | BE | LT | 03 07 61 | 110 00 |
| | BABCOOKE | MH | LT | 23 10 61 | 110 00 |
| | WHITE | GE | LT | 09 04 62 | 110 00 |
| | TECHNICAL DEPARTMENT | | | | |
| | CHARLTON | P | LCDR | 28 07 62 | 140 41 |
| | CHOQUETTE | LH | CMD O | 19 06 61 | 440 86 |
| | STOREY | FG | CMD O | 19 08 63 | 440 82 |
| | MACDONALD | KW | CMD O | 03 09 63 | 440 86 |
| | AIR ELECTRICAL | | | | |
| | ANDERSON | FR | LT | 04 02 63 | 140 83 |

HMC SHIPS, FLEET ESTABLISHMENTS AND UNITS. WITH THEIR OFFICERS

| BILLET NO. | NAME AND INITIALS | RANK | DATE OF APPOINTMENT | DESIGNATOR | SUB-SPECIALTY |
|-------------|--|-------|---------------------|------------|---------------|
| <u>C021</u> | <u>HU 21</u> | | | | |
| | CO MURRAY RT | LCDR | 29 08 62 | 110 | 00 |
| | EXECUTIVE DEPARTMENT MCCALL MS | LT | 13 11 62 | 110 | 00 |
| | OPERATIONS DEPARTMENT OLIPHANT DA | LT | 04 03 63 | 110 | 00 |
| | DELISLE FA | LT | 21 11 62 | 110 | 00 |
| | POTTER GA | LT | 12 12 62 | 110 | 00 |
| | ABBOTT EF | SLT | 22 04 63 | 110 | 00 |
| | BAUDER DG | SLT | 24 06 63 | 110 | 00 |
| | COOK WA | SLT | 26 04 62 | 110 | 00 |
| | MCKAY BE | SLT | 06 10 61 | 110 | 00 |
| | TECHNICAL DEPARTMENT GILHEN CF | LT | 03 09 63 | 440 | 86 |
| <u>C032</u> | <u>VU 32</u> | | | | |
| | CO WILLIAMSON RH | LCDR | 08 08 63 | 110 | 00 |
| | EXECUTIVE DEPARTMENT KIESER EA | LCDR | 06 05 63 | 110 | 87 |
| | JET FLIGHT ANDERSON AJ | LT | 06 12 62 | 110 | 00 |
| | FERGUSON RE | LT | 17 09 62 | 110 | 00 |
| | PISTON FLIGHT SAUNDERS GR | LT | 11 12 61 | 110 | 00 |
| | CALDWELL GM | LT | 31 12 62 | 110 | 00 |
| | HAWTHORNE A | LT | 01 01 63 | 110 | 00 |
| | JARDINE WR | LT | 25 06 63 | 110 | 00 |
| | UTILITY FLIGHT DEMPSTER MB | LT | 06 08 63 | 110 | 00 |
| | MURRAY SE | LT | 18 09 63 | 110 | 00 |
| | WOLFE LM | A LT | 05 07 63 | 110 | 00 |
| | ADVANCED TRAINING FLIGHT POLLARD TW | LT | 01 06 62 | 110 | 00 |
| | BANNISTER HL | LT | 18 12 61 | 110 | 00 |
| | TODD JA | LT | 09 05 63 | 110 | 00 |
| | TECHNICAL DEPARTMENT JOBORN FE | LT | 17 09 62 | 130 | 83 |
| | OCONNOR MJ | LT | 13 08 62 | 140 | 41 |
| | MOSS JR | CMD O | 26 12 62 | 440 | 86 |
| <u>C050</u> | <u>HS 50</u> | | | | |
| | CO FALLEN EA | LCDR | 21 11 62 | 110 | 00 |
| | EXECUTIVE DEPARTMENT MUNCASTER DA | LCDR | 22 08 63 | 110 | 00 |
| | OPERATIONS PILOTS ROGERS RL | LT | 29 07 63 | 110 | 00 |
| | WATT RA | LT | 29 07 63 | 110 | 87 |
| | LOGAN RA | LT | 18 07 63 | 110 | 00 |
| | CURLEIGH CM | LT | 29 07 63 | 110 | 00 |
| | FLOREN NO | LT | 29 07 63 | 110 | 00 |
| | LEHMANN JJ | LT | 24 06 63 | 110 | 00 |
| | GRAY GC | LT | 29 07 63 | 110 | 00 |

HMC SHIPS, FLEET ESTABLISHMENTS AND UNITS, WITH THEIR OFFICERS

| BILLET NO. | NAME AND INITIALS | RANK | DATE OF APPOINTMENT | DESIGNATOR | SUB- SPECIALTY |
|---------------|---------------------------------------|------|------------------------|------------|-------------------|
| CONTINUED | | | | | |
| | MCDONALD | LS | 24 06 63 | 110 | 00 |
| | HALLARAN | DC | 24 06 63 | 110 | 00 |
| | LEWIS | JL | 16 09 63 | 110 | 00 |
| | MCQUARRIE | LG | 24 06 63 | 110 | 00 |
| | REYNOLDS | LH | 16 09 63 | 110 | 00 |
| | SEGUI | LM | 24 06 63 | 110 | 00 |
| | TECHNICAL DEPARTMENT | | | | |
| | TATEISHI | J | 03 09 63 | 140 | 41 |
| | TETLOCK | DB | 29 07 63 | 440 | 81 |
| <u>C880</u> | <u>VS 880</u> | | | | |
| | CO MACLEAN | RC | 03 06 63 | 110 | 00 |
| | EXECUTIVE DEPARTMENT | | | | |
| | WOOD | SC | 24 06 63 | 110 | 00 |
| | ADMINISTRATION AND SUPPLY DEPARTMENTS | | | | |
| | SMITH | HG | 21 01 63 | 450 | 70 |
| | PILOTS | | | | |
| | ETCHELLS | DW | 20 08 62 | 110 | 00 |
| | HOLLYWOOD | HE | 12 11 62 | 110 | 00 |
| | OXHOLM | BA | 24 06 63 | 110 | 00 |
| | LOURME | EP | 08 04 63 | 110 | 00 |
| | ARNOTT | J | 24 06 63 | 110 | 00 |
| | GALLANT | JI | 24 06 63 | 110 | 00 |
| | PERRAULT | DJ | 21 11 62 | 110 | 00 |
| | BISSELL | RD | 24 06 63 | 110 | 87 |
| | COPELAND | TH | 17 09 62 | 110 | 00 |
| | DAVIS | RB | 08 04 63 | 110 | 00 |
| | SHEEDY | KP | 24 06 63 | 110 | 00 |
| | TURNER | TW | 08 04 63 | 110 | 00 |
| | WASHBROOK | LH | 24 06 63 | 110 | 00 |
| | FERGUSON | IR | 27 05 63 | 110 | 00 |
| | POIRIER | CF | 24 06 63 | 110 | 00 |
| | PLAWSKI | GE | 24 06 63 | 110 | 00 |
| | FUOCO | WJ | 24 06 63 | 110 | 00 |
| | ETHERIDGE | NJ | 24 06 63 | 110 | 00 |
| | DAVIDSON | WR | 24 06 63 | 110 | 00 |
| | BARBEAU | AJ | 24 06 63 | 110 | 00 |
| | GRIMSON | JL | 19 11 62 | 110 | 00 |
| | BROOKS | OJ | 24 06 63 | 110 | 00 |
| | MORRISON | RA | 24 06 63 | 110 | 00 |
| | NASH | WH | 24 06 63 | 110 | 00 |
| | COBBOLD | RT | 24 06 63 | 110 | 00 |
| | CANTLIE | JS | 21 11 62 | 110 | 00 |
| | THOMS | CR | 24 06 63 | 110 | 00 |
| | MCGOWAN | SE | 24 06 63 | 110 | 00 |
| | NELSON | BL | 21 11 62 | 110 | 00 |
| | SCOTT | GR | 21 11 62 | 110 | 00 |
| | OROURKE | B | 24 06 63 | US | |
| | BARR | PJ | 21 11 62 | 110 | 00 |
| | BINGLEY | AM | 13 06 63 | 110 | 00 |
| | BRYGADYR | SW | 21 11 62 | 110 | 00 |
| | BURNEY | RH | 24 06 63 | 110 | 00 |
| | CRAMTON | DP | 21 11 62 | 110 | 00 |
| | ELIASON | KA | 24 06 63 | 110 | 00 |
| | FORD | JM | 21 11 62 | 110 | 00 |
| | MCKENZIE | DB | 21 11 62 | 110 | 00 |
| | ANTONSEN | PG | 08 04 63 | 110 | 00 |
| | INGLIS | N | 08 04 63 | 110 | 00 |
| | SYKES | RL | 08 04 63 | 110 | 00 |
| | BRECKENRIDGE | WP | 24 06 63 | 110 | 00 |
| | CARRIGAN | SD | 24 06 63 | 110 | 00 |
| | CLARK | TJ | 21 11 62 | 110 | 00 |
| | CLARKE | FN | 24 06 63 | 110 | 00 |
| | COFFEN | CC | 24 06 63 | 110 | 00 |

HMC SHIPS, FLEET ESTABLISHMENTS AND UNITS. WITH THEIR OFFICERS

| BILLET NO. | NAME AND INITIALS | RANK | DATE OF APPOINTMENT | DESIGNATOR | SUB-SPECIALTY |
|------------|-------------------|------|---------------------|------------|---------------|
|------------|-------------------|------|---------------------|------------|---------------|

CONTINUED

| | | | | | |
|--------------------------------|-----------------------------|-------|----------|-----|----|
| JACKSON | R | SLT | 17 08 62 | 110 | 00 |
| HARVEY | FW | SLT | 24 06 63 | 110 | 00 |
| MC GEE | JE | SLT | 17 08 62 | 110 | 00 |
| MCINTOSH | AS | SLT | 21 11 62 | 110 | 00 |
| MILLER | VR | SLT | 24 06 63 | 110 | 00 |
| MONK | DT | SLT | 24 06 63 | 110 | 00 |
| MUCKLE | DE | SLT | 24 06 63 | 110 | 00 |
| NIELSEN | E | SLT | 24 06 63 | 110 | 00 |
| OBRIEN | LA | SLT | 24 06 63 | 110 | 00 |
| TANTON | CR | SLT | 24 06 63 | 110 | 00 |
| TUCKER | JE | SLT | 17 08 62 | 110 | 00 |
| WILLIS | GI | SLT | 24 06 63 | 110 | 00 |
| WOOSNAM | RM | SLT | 24 06 63 | 110 | 00 |
| YOUNGSON | FG | SLT | 24 06 63 | 110 | 00 |
| BRUNLEES | WG | SLT | 02 09 63 | 110 | 00 |
| BYRNE | TR | SLT | 08 04 63 | 110 | 00 |
| FARQUHAR | BA | SLT | 08 04 63 | 110 | 00 |
| HAWKES | MR | SLT | 08 04 63 | 110 | 00 |
| JOHNSON | CA | SLT | 08 04 63 | 110 | 00 |
| LOTT | LG | SLT | 08 04 63 | 110 | 00 |
| MCCULLOCH | MA | SLT | 08 04 63 | 110 | 00 |
| NUNN | RJ | SLT | 08 04 63 | 110 | 00 |
| BULLOCK | K | CMD O | 21 11 62 | 440 | 85 |
| | | | | | |
| TECHNICAL DEPARTMENT | | | | | |
| SMITH | LW | LCDR | 24 06 63 | 140 | 83 |
| JONES | TJ | CMD O | 11 07 63 | 440 | 82 |
| | | | | | |
| SQUADRON ENGINEERING | | | | | |
| VIVIAN | JM | LCDR | 24 06 63 | 140 | 41 |
| | | | | | |
| SQUADRON AVIONICS | | | | | |
| REID | IJ | LT | 26 12 62 | 140 | 41 |
| | | | | | |
| TRAINING AND TRANSIENT | | | | | |
| GAMLIN | RC | SLT | 02 09 63 | 110 | 00 |
| PYPER | RM | SLT | 02 09 63 | 110 | 00 |
| SHAW | MS | SLT | 02 09 63 | 110 | 00 |
| STERLING | FP | SLT | 02 09 63 | 110 | 00 |
| VISHEK | EK | SLT | 02 09 63 | 110 | 00 |
| | | | | | |
| <u>DOU</u> | <u>CHIEF OF NAVAL STAFF</u> | | | | |
| | | | | | |
| RAYNER | HS | VADM | 01 08 60 | 130 | 07 |
| MCPHEE | AD | CAPT | 16 09 63 | 130 | 02 |
| | | | | | |
| NAVAL ASSISTANT | | | | | |
| PORTER | HA | CAPT | 20 08 62 | 130 | 09 |
| | | | | | |
| FLAG LIEUTENANT TO NAVAL BOARD | | | | | |
| COTARAS | C | LCDR | 12 08 63 | 130 | 01 |
| | | | | | |
| JUDGE ADVOCATE OF THE FLEET | | | | | |
| HURCOMB | PR | CAPT | 19 08 57 | 210 | 00 |
| | | | | | |
| <u>DO1</u> | <u>NAVAL SECRETARY</u> | | | | |
| | | | | | |
| SOLOMON | AO | CAPT | 11 01 60 | 210 | 00 |
| WADE | FE | LCDR | 12 08 63 | 140 | 70 |
| COCKS | JH | LCDR | 13 05 63 | 140 | 70 |
| READE | AF | LCDR | 29 04 63 | 450 | 70 |
| | | | | | |
| DIRECTOR OF NAVAL INFORMATION | | | | | |
| HAYDEN | RC | CDR | 01 08 60 | 230 | 00 |
| MCNAIR | CC | LCDR | 01 08 60 | 230 | 00 |
| GILLESPIE | BJ | LCDR | 25 03 63 | 230 | 00 |
| WIGHTMAN | JL | LCDR | 17 07 61 | 230 | 00 |

HMC SHIPS, FLEET ESTABLISHMENTS AND UNITS, WITH THEIR OFFICERS

| BILLET NO. | NAME AND INITIALS | RANK | DATE OF APPOINTMENT | DESIGNATOR | SUB- SPECIALTY |
|---------------|--|-------|------------------------|------------|-------------------|
| CONTINUED | | | | | |
| | WALLACE HC | LCDR | 21 08 63 | 230 | 00 |
| | MOILLIET D | LCDR | 09 04 62 | 230 | 00 |
| | BONNEAU JC | LT | 16 08 63 | 230 | 00 |
| | MALONEY GJ | LT | 13 11 61 | 230 | 87 |
| | ROACH PA | A LT | 09 09 63 | 730 | 00 |
| | DIRECTOR OF PUBLICATIONS AND PRINTING | | | | |
| | CLARK R | LCDR | 21 08 61 | 420 | 12 |
| | SHAW FE | LT | 05 12 60 | 200 | 00 |
| <u>D10</u> | <u>VICE CHIEF OF NAVAL STAFF</u> | | | | |
| | DYER KL | RADM | 11 07 63 | 130 | 17 |
| | LANTIER D | CDR | 03 06 63 | 130 | 00 |
| | SAXON DR | CDR | 21 08 61 | 130 | 13 |
| | HUTCHINS LJ | CDR | 04 09 62 | 130 | 00 |
| | CLARK CP | LCDR | 19 05 59 | 200 | 00 |
| | BRIDGMAN HD | LCDR | 30 07 62 | 130 | 00 |
| | INSPECTOR NAVAL FLIGHT SAFETY | | | | |
| | CAMPBELL JG | LCDR | 27 08 62 | 140 | 41 |
| | RILEY JM | LCDR | 17 07 63 | 110 | 00 |
| <u>D13</u> | <u>ASSISTANT CHIEF OF NAVAL STAFF, PLANS</u> | | | | |
| | MEDLAND MA | CMDRE | 09 09 63 | 130 | 17 |
| | DIRECTOR OF NAVAL INTELLIGENCE | | | | |
| | MUROCH RW | CAPT | 23 06 61 | 130 | 09 |
| | MCDONALD AH | CDR | 15 07 63 | 130 | 00 |
| | BUTROID A | CDR | 02 07 62 | 200 | 00 |
| | ANNESLEY JC | LCDR | 21 08 61 | 130 | 00 |
| | SYLVESTER RH | LCDR | 08 05 61 | 130 | 00 |
| | JONES MO | LCDR | 27 12 60 | 130 | 09 |
| | GIBSON CD | LCDR | 04 07 60 | 130 | 09 |
| | WRIGHT JG | LCDR | 28 12 60 | 110 | 00 |
| | BABBITT GW | LCDR | 28 08 63 | 110 | 00 |
| | WATERS WH | LCDR | 12 11 56 | 130 | 09 |
| | JOHNSTON JR | LCDR | 04 09 62 | 120 | 00 |
| | OWERS C | LCDR | 15 10 60 | 140 | 83 |
| | BALL J | LCDR | 25 07 60 | 140 | 00 |
| | LEADBETTER EH | LT | 21 01 63 | 140 | 00 |
| | DIRECTOR OF SUPPLEMENTARY RADIO ACTIVITIES | | | | |
| | PRATLEY PJ | CDR | 26 04 63 | 130 | 09 |
| | MCMULLEN J | LCDR | 06 09 60 | 270 | 00 |
| | BAILLEY TJ | LCDR | 05 02 62 | 130 | 09 |
| | MOORE JD | LCDR | 01 12 60 | 270 | 00 |
| | KELLER RG | LCDR | 09 06 62 | US | |
| | WILKINSON WC | LT | 08 01 62 | 270 | 00 |
| | DIRECTOR OF NAVAL PLANS | | | | |
| | PICKFORD RJ | CAPT | 01 08 60 | 130 | 02 |
| | FOTHERINGHAM JB | CDR | 04 09 62 | 110 | 00 |
| | PEERS RC | CDR | 19 03 62 | 130 | 13 |
| | WOOD GR | LCDR | 11 07 63 | 130 | 00 |
| | WESTWOOD GD | LCDR | 30 07 62 | 110 | 00 |
| | HEATH R | LCDR | 22 05 62 | 110 | 00 |
| | STEWART AP | LCDR | 28 08 61 | 130 | 70 |
| | DIRECTOR OF NAVAL OPERATIONS | | | | |
| | ATWOOD LL | CAPT | 30 06 61 | 130 | 00 |
| | JONES FJ | CDR | 29 08 60 | 130 | 00 |
| | SANDES MH | LCDR | 06 09 63 | 130 | 00 |
| | PICKELS AR | LCDR | 09 10 62 | 130 | 00 |

HMC SHIPS, FLEET ESTABLISHMENTS AND UNITS, WITH THEIR OFFICERS

| BILLET NO. | NAME AND INITIALS | RANK | DATE OF APPOINTMENT | DESIGNATOR | SUB- SPECIALTY |
|---------------|---|------|------------------------|------------|-------------------|
| CONTINUED | | | | | |
| | NAVAL HYDROGRAPHER | | | | |
| | IRVINE | TA | LCDR | 13 08 62 | 130 00 |
| | ELWORTHY | T | LT | 05 09 61 | 130 00 |
| <u>D17</u> | <u>ASSISTANT CHIEF OF NAVAL STAFF AIR AND WARFARE</u> | | | | |
| | FRASER-HARRIS | AB | CMDRE | 12 10 62 | 110 00 |
| | MEIKLE | KM | LCDR | 28 05 62 | 110 41 |
| | DIRECTOR OF NAVAL OPERATIONAL REQUIREMENTS | | | | |
| | NIXON | CP | CAPT | 26 08 63 | 130 00 |
| | LYONS | RA | A CDR | 13 05 63 | 110 00 |
| | CROAL | JP | LCDR | 17 10 61 | 130 00 |
| | LAWRENCE | HE | LCDR | 31 07 61 | 130 17 |
| | THOMAS | TJ | LCDR | 05 07 62 | 130 13 |
| | CAMPFIELD | DO | LCDR | 24 09 62 | 130 09 |
| | OCONNELL | CJ | LCDR | 07 08 62 | 130 00 |
| | DIRECTOR OF NAVAL SHIP REQUIREMENTS | | | | |
| | PICKARD | AF | CAPT | 28 06 63 | 130 00 |
| | GIGG | EG | CDR | 30 01 63 | 120 00 |
| | FISHER | EG | LCDR | 14 11 60 | 130 00 |
| | MANN | RJ | LCDR | 16 04 63 | 130 00 |
| | PARKER | ES | LCDR | 26 08 63 | 130 00 |
| | GARRAD | GW | LCDR | 07 01 63 | 130 00 |
| | ROE | PF | LCDR | 15 05 62 | RN |
| | DIRECTOR OF NAVAL AIRCRAFT REQUIREMENTS | | | | |
| | WILGRESS | VJ | CAPT | 05 05 61 | 110 00 |
| | LOWE | JD | CDR | 09 08 62 | 110 00 |
| | WASTENEYS | H | LCDR | 26 08 63 | 110 00 |
| | MEAD | BW | LCDR | 07 08 62 | 110 88 |
| | BICE | AT | LCDR | 03 07 61 | 110 00 |
| | MARLOW | GH | LCDR | 03 07 62 | 110 00 |
| | WOODS | AJ | LCDR | 26 07 61 | 110 00 |
| | SOWARD | SE | LCDR | 27 07 63 | 110 00 |
| | LAURIE | GJ | LCDR | 12 08 63 | 110 00 |
| | DIRECTOR OF NAVAL FIGHTING EQUIPMENT REQUIREMENTS | | | | |
| | BOGGILD | KH | CAPT | 26 11 62 | 130 01 |
| | RUTHERFORD | OC | CDR | 21 06 63 | 130 09 |
| | CAYLEY | PH | CDR | 19 04 63 | 130 13 |
| | CARLE | R | CDR | 31 07 61 | 130 17 |
| | HENDRY | WS | LCDR | 28 08 61 | 130 01 |
| | SPROATT | HL | LCDR | 26 09 61 | 130 09 |
| | TUTTE | DF | LCDR | 01 08 60 | 410 17 |
| | COWEN | SC | LCDR | 20 03 63 | 130 13 |
| | LAROCHE | JH | LCDR | 04 10 62 | 130 13 |
| | MURISON | VA | LCDR | 10 07 61 | 130 05 |
| | BOTH | AE | LCDR | 02 07 63 | 130 30 |
| | HILL | GH | LCDR | 03 09 63 | 130 01 |
| | INGLIS | IC | LCDR | 26 09 60 | 130 00 |
| | TRAVES | PJ | LCDR | 29 11 62 | 130 00 |
| | GREEN | GC | LT | 14 08 61 | 420 08 |
| | DIRECTOR OF NAVAL COMMUNICATIONS | | | | |
| | HOWE | WH | CDR | 25 05 62 | 130 09 |
| | CUPPLES | AM | LCDR | 04 09 62 | 130 09 |
| | CARR | LR | LCDR | 04 06 62 | 130 09 |
| | HOYTE | GA | LCDR | 29 07 63 | 130 09 |
| | STEEL | DB | LCDR | 12 04 62 | 130 09 |
| | JEWERS | JW | LCDR | 13 02 61 | 420 08 |
| | HARGREAVES | H | LCDR | 30 11 53 | 200 00 |
| | MOYES | WD | LCDR | 05 12 60 | 420 09 |
| | ISCOE | S | LT | 01 08 60 | 420 12 |
| <u>D30</u> | <u>CHIEF OF NAVAL PERSONNEL</u> | | | | |
| | STIRLING | MG | RADM | 17 09 62 | 130 09 |

HMC SHIPS, FLEET ESTABLISHMENTS AND UNITS. WITH THEIR OFFICERS

| BILLET NO. | NAME AND INITIALS | RANK | DATE OF APPOINTMENT | DESIGNATOR | SUB- SPECIALTY |
|--|--|--|--|--|--|
| CONTINUED | | | | | |
| NAVAL ASSISTANT GODDARD | RI | CDR | 03 06 63 | 130 | 87 |
| DEPUTY CHIEF OF NAVAL PERSONNEL PADDON | SE | CMDRE | 19 08 63 | 140 | 60 |
| ASSISTANT CHIEF OF NAVAL PERSONNEL, ADMINISTRATION HURCOMB BISAL | PR MA | CAPT A LCDR | 19 08 57 17 06 63 | 210 210 | 00 00 |
| STAFF OFFICER WRENS OGILVY LUCAS | CE LM | LCDR 2 OFFR | 31 08 61 12 06 63 | 140 RN | 00 |
| ASSISTANT CHIEF OF NAVAL PERSONNEL, PLANS LANE TILLEY MUNRO MCKEE | RL HR WD TF | CAPT CDR LCDR LCDR | 11 07 60 26 07 63 29 10 62 22 07 63 | 140 130 110 130 | 40 01 00 00 |
| DIRECTOR OF NAVAL MANNING COSSETTE HAMILTON GREENISH MOORE BUTTERS GRANT JONES MCNULTY PEARCE PAYNE ORR LAWLESS BENDER SAUDER NIGHTINGALE | P DJ GH SG I EA EM RT WJ DB NE JC DS RN TG | CAPT CDR CDR LCDR LCDR LCDR LCDR LCDR LCDR LCDR LT LT LT | 07 09 62 24 04 63 30 11 62 15 10 62 11 09 62 05 10 59 09 09 63 15 08 60 13 08 62 04 07 60 22 07 63 16 09 63 03 05 54 26 08 63 06 05 63 | 140 250 RN 130 130 130 130 220 270 140 250 220 200 250 230 | 70 00 00 13 00 00 05 00 00 00 00 00 00 00 00 |
| DIRECTOR OF NAVAL TRAINING EARNSHAW SMITH MACCOLL MAHON CONNORS WATSON POTTER CAMPBELL PICKERING TURNER MORTON CHANDLER TAIT MACBEAN STIMLER PERCY | EP NA WW EC TE WL WF BA HL EM JP DA DH DI RP HR | CAPT CDR CDR CDR CDR LCDR LCDR LCDR LCDR LCDR LCDR LCDR LCDR LCDR LCDR LT | 20 08 62 13 09 63 20 08 62 01 07 61 13 08 62 10 07 61 01 10 62 14 08 63 19 07 62 25 03 63 09 10 62 16 07 62 25 03 63 15 10 62 08 09 62 01 03 62 | 130 140 130 250 130 140 130 140 130 110 130 130 250 RN US 140 | 00 41 00 00 00 60 09 70 87 00 13 41 00 00 00 40 |
| DIRECTOR OF SERVICE CONDITIONS AND WELFARE BOOTH SAVAGE NOLD | PS LR MH | CDR LCDR LT | 03 10 62 23 09 63 02 07 63 | 130 130 202 | 13 33 00 |
| DIRECTOR OF OFFICER PERSONNEL HANINGTON SINCLAIR BEARDMORE LEWIS WILSON LAIDLER ROBERTSON BOURQUE SHAW GRAHAM BERRYMAN | DL PH M KE WB RA DA CA CH JR MT | CAPT CDR CDR CDR CDR A CDR LCDR LCDR LCDR LCDR LT | 07 09 62 13 08 62 20 06 62 15 03 62 15 07 63 03 07 62 28 01 63 26 07 63 29 07 63 15 07 63 02 08 62 | 130 140 140 140 140 110 250 110 130 140 140 | 02 70 50 40 60 00 00 00 05 70 00 |

HMC SHIPS, FLEET ESTABLISHMENTS AND UNITS. WITH THEIR OFFICERS

| BILLET NO. | NAME AND INITIALS | | RANK | DATE OF APPOINTMENT | DESIGNATOR | SUB-SPECIALTY |
|------------|---|----|-------|---------------------|------------|---------------|
| <u>D50</u> | <u>NAVAL COMPTROLLER</u> | | | | | |
| | DILLON | CJ | RADM | 03 07 62 | 140 | 70 |
| | MEASURES | MA | LT | 27 05 63 | 140 | 70 |
| | DUNNE | CC | LT | 04 09 62 | US | |
| | DEPUTY NAVAL COMPTROLLER | | | | | |
| | MCCANDLESS | HA | CMDRE | 01 09 62 | 140 | 70 |
| | MARGETTS | EV | LCDR | 04 02 63 | 140 | 70 |
| | DIRECTOR OF NAVAL ORGANIZATION AND MANAGEMENT | | | | | |
| | PHILLIPS | R | CAPT | 31 08 59 | 130 | 00 |
| | HANRIGHT | SR | CDR | 11 06 62 | 140 | 70 |
| | JENSON | LB | CDR | 11 09 62 | 130 | 00 |
| | CHADWICK | EM | CDR | 05 09 61 | 130 | 00 |
| | JOY | HD | CDR | 01 04 63 | 110 | 00 |
| | CROUCHER | SC | LCDR | 14 09 59 | 130 | 00 |
| | TOWNSEND | FG | LCDR | 24 07 61 | 110 | 00 |
| | GRAV | AO | LCDR | 21 08 61 | 130 | 00 |
| | FREEMAN | R | LCDR | 12 08 63 | 130 | 13 |
| | WILKEY | WJ | LCDR | 29 08 63 | RN | |
| | DIRECTOR OF NAVAL PROGRAMME CONTROL | | | | | |
| | NAIRN | LJ | CAPT | 30 07 62 | 140 | 0 |
| | LEDHAM | HC | CDR | 27 06 62 | 140 | 70 |
| | FORSTER | ER | CDR | 24 06 63 | 140 | 41 |
| | PERRIN | CL | LCDR | 11 09 61 | 140 | 70 |
| | DIRECTOR OF NAVAL PAY ACCOUNTING | | | | | |
| | GEDDES | GS | CDR | 13 08 62 | 140 | 70 |
| | DENNEY | NW | LCDR | 01 12 60 | 140 | 70 |
| | BOOT | NF | LCDR | 01 04 63 | 140 | 70 |
| | BRACE | Y | LT | 23 08 63 | 140 | 70 |
| | TILBURY | KL | LT | 25 03 63 | 450 | 67 |
| | WAY | PE | LT | 18 07 62 | 450 | 67 |
| | PAYEUR | GJ | CMD O | 05 03 62 | 450 | 67 |
| <u>D70</u> | <u>CHIEF OF NAVAL TECHNICAL SERVICES</u> | | | | | |
| | CALDWELL | JB | RADM | 01 02 61 | 140 | 41 |
| | GAYNOR | BE | CDR | 17 04 63 | 140 | 70 |
| | DEPUTY CHIEF OF NAVAL TECHNICAL SERVICES | | | | | |
| | DEANE | J | CMDRE | 21 08 61 | 140 | 60 |
| | FAIRNEY | DH | CDR | 03 08 59 | 140 | 40 |
| <u>D72</u> | <u>DIRECTOR GENERAL SHIPS</u> | | | | | |
| | DAVIS | SM | CMDRE | 27 07 60 | 140 | 55 |
| | BRYAN | FW | LCDR | 19 10 59 | 200 | 00 |
| | DWYER | RK | LT | 31 01 63 | 140 | 00 |
| | DIRECTOR OF SHIP DESIGN AND CONSTRUCTION | | | | | |
| | FARRELL | KP | CAPT | 21 08 61 | 140 | 55 |
| | APPS | EJ | CDR | 21 11 60 | 140 | 60 |
| | EDWARDS | RW | CDR | 01 06 63 | 140 | 40 |
| | SHENKER | HA | CDR | 08 07 63 | 140 | 55 |
| | DAWSON | EJ | CDR | 05 05 61 | 140 | 40 |
| | FISHER | RE | CDR | 26 09 62 | 140 | 83 |
| | FYFFE | GM | LCDR | 09 07 62 | 140 | 50 |
| | NEWTON | JD | LCDR | 07 08 62 | 140 | 41 |
| | TIRARD | RJ | LCDR | 09 09 63 | 140 | 55 |
| | PERRINS | DB | LCDR | 16 07 62 | 140 | 50 |
| | OGLE | WM | LCDR | 24 08 59 | 140 | 55 |
| | NICHOLSON | FW | LCDR | 12 07 61 | 140 | 55 |
| | ODELL | RK | LCDR | 06 08 63 | 140 | 60 |

HMC SHIPS, FLEET ESTABLISHMENTS AND UNITS. WITH THEIR OFFICERS

| BILLET NO. | NAME AND INITIALS | RANK | DATE OF APPOINTMENT | DESIGNATOR | SUB-SPECIALTY | |
|------------|---|------|---------------------|------------|---------------|----|
| CONTINUED | | | | | | |
| | KELLINGTON | TM | LCDR | 21 08 61 | 430 | 40 |
| | SALSICCIOLI | PP | LCDR | 31 03 59 | 140 | 40 |
| | MOORE | FC | LCDR | 26 08 63 | 140 | 40 |
| | ALLAN | TS | LCDR | 08 07 63 | 110 | 42 |
| | EMERSON | GH | LCDR | 01 05 63 | 130 | 00 |
| | BROWN | CR | LCDR | 22 04 63 | 140 | 40 |
| | BAXTER | AM | LCDR | 10 06 63 | 140 | 60 |
| | PEAKALL | JD | LCDR | 19 07 62 | RN | |
| | HENRY | RL | LT | 31 01 62 | 430 | 60 |
| | ELDER | T | LT | 19 09 63 | 430 | 55 |
| | JECKELL | F | LT | 01 03 62 | 430 | 40 |
| | MANLEY | RP | LT | 03 08 61 | 430 | 60 |
| | SMITH | GF | LT | 16 09 63 | 140 | 40 |
| | FINLAY | F | LT | 03 11 59 | 140 | 55 |
| | BROUGHTON | WJ | LT | 19 07 62 | 140 | 55 |
| | SAINT-LAURENT | LE | LT | 19 08 63 | 140 | 55 |
| | ENGH | IB | LT | 25 06 62 | 140 | 55 |
| | MCNEILLY | WR | LT | 28 08 63 | 140 | 55 |
| | BERGEN | P | LT | 18 12 61 | 140 | 55 |
| | GOMES | MA | A LT | 24 06 63 | 140 | 55 |
| | GROOM | HW | CMD O | 02 09 63 | 203 | 00 |
| | SHIP PRODUCTION CO-ORDINATOR | | | | | |
| | MCBURNLEY | JA | CDR | 17 07 61 | 140 | 70 |
| | AGNEW | JD | LCDR | 05 06 61 | 140 | 70 |
| | WILLMAN | CA | LCDR | 07 08 61 | 140 | 55 |
| | DIRECTOR OF MARINE AND ELECTRICAL ENGINEERING | | | | | |
| | STEPHENS | RS | CAPT | 22 01 62 | 140 | 40 |
| | WARING | DC | CDR | 03 09 63 | 140 | 60 |
| | ANKETELL-JONES | MW | CDR | 14 09 59 | 140 | 41 |
| | GALBRAITH | DE | CDR | 01 08 60 | 140 | 40 |
| | MCONECHY | EE | LCDR | 18 09 61 | 120 | 60 |
| | SNYDER | AA | LCDR | 13 08 62 | 430 | 55 |
| | HOPKINS | SE | LCDR | 09 01 63 | 140 | 40 |
| | HCMARTIN | KC | LCDR | 09 07 62 | 140 | 40 |
| | BENN | DH | LCDR | 12 08 63 | 140 | 40 |
| | BOTTOMLEY | J | LCDR | 17 07 61 | 140 | 40 |
| | ALLEN | BF | LCDR | 21 01 63 | RN | |
| | EYRE | TA | LT | 14 06 62 | 140 | 41 |
| | INGLIS | JA | LT | 25 06 62 | 140 | 40 |
| | OTTO | HH | LT | 25 06 62 | 140 | 40 |
| | BUCHANAN | JW | LT | 01 04 63 | 140 | 60 |
| <u>D73</u> | <u>DIRECTOR GENERAL AIRCRAFT</u> | | | | | |
| | DOHERTY | J | CAPT | 17 08 59 | 140 | 41 |
| | GRUBER | JA | LT | 06 12 62 | 140 | 41 |
| | DIRECTOR OF AIRCRAFT DESIGN AND PRODUCTION | | | | | |
| | DICKINSON | RJ | CDR | 25 09 62 | 140 | 41 |
| | GOURLAY | WB | LCDR | 09 08 62 | 110 | 00 |
| | FRAYN | WH | LCDR | 09 01 61 | 110 | 00 |
| | ATWOOD | JG | LCDR | 16 11 62 | 140 | 41 |
| | ROBERTS | DO | LCDR | 23 07 62 | 140 | 83 |
| | HOUSTON | RM | LCDR | 01 08 62 | 140 | 41 |
| | DIRECTOR OF AVIONICS | | | | | |
| | ISAAC | HW | CDR | 12 09 60 | 140 | 83 |
| | BIRD | JM | LCDR | 04 07 60 | 140 | 83 |
| | HASLETT | NJ | LT | 03 07 61 | 140 | 83 |
| | DIRECTOR OF AIRCRAFT MAINTENANCE | | | | | |
| | MAXWELL | WW | CDR | 10 08 59 | 140 | 41 |
| | BRYAN | WJ | LCDR | 22 07 63 | 110 | 41 |
| | KINGS | D | LCDR | 18 06 62 | 440 | 41 |
| | STEPHENS | TF | LCDR | 04 09 62 | 440 | 86 |
| | COOKE | DW | LCDR | 11 05 61 | 140 | 83 |
| | BROWN | IM | LCDR | 12 12 61 | US | |

HMC SHIPS, FLEET ESTABLISHMENTS AND UNITS, WITH THEIR OFFICERS

| BILLET NO. | NAME AND INITIALS | RANK | DATE OF APPOINTMENT | DESIGNATOR | SUB-SPECIALTY |
|------------|-------------------|------|---------------------|------------|---------------|
|------------|-------------------|------|---------------------|------------|---------------|

CONTINUED

| | | | | | |
|--------|----|-------|----------|-----|----|
| DAVIS | NB | LT | 21 01 61 | 440 | 86 |
| PERCY | AM | LT | 26 08 62 | 140 | 41 |
| YOUNG | DA | LT | 15 07 63 | 140 | 84 |
| CARTER | H | CMD O | 20 08 59 | 440 | 80 |

D74 DIRECTOR GENERAL FIGHTING EQUIPMENT

| | | | | | |
|------------|----|-------|----------|-----|----|
| BURCHELL | HG | CMDRE | 24 08 62 | 140 | 60 |
| HENNING | RV | CAPT | 09 11 62 | 140 | 50 |
| LYNCH | JA | CDR | 31 07 61 | 140 | 60 |
| FULTON | JA | CDR | 09 09 63 | 130 | 17 |
| HUTCHINSON | WD | LCDR | 16 07 62 | 140 | 60 |
| WILKINS | BL | LCDR | 17 09 62 | 140 | 60 |
| BOASE | JB | LCDR | 01 07 63 | 130 | 50 |
| TURNER | AB | LCDR | 03 09 63 | 140 | 50 |
| MUNRO | PR | LCDR | 04 09 63 | 130 | 60 |
| HOLTBY | LG | LCDR | 07 05 63 | 140 | 60 |
| MINOGUE | L | LCDR | 04 09 62 | 140 | 60 |
| BALSON | NC | LCDR | 08 01 62 | 140 | 41 |
| ROSS | ER | LCDR | 03 12 62 | 140 | 52 |
| TAYLOR | !! | LT | 03 09 63 | 140 | 50 |

DIRECTOR OF WEAPON SYSTEMS

| | | | | | |
|----------|----|-------|----------|-----|----|
| CHRISTIE | WB | CAPT | 09 11 62 | 140 | 60 |
| BENNETT | OW | CDR | 15 01 62 | 140 | 50 |
| ROSS | CW | CDR | 19 11 62 | 140 | 60 |
| STACHON | J | CDR | 24 08 61 | 140 | 60 |
| COOK | JR | LCDR | 23 07 62 | 140 | 50 |
| GUMMER | EM | LCDR | 30 05 60 | 140 | 60 |
| MILES | JF | LCDR | 08 07 62 | 140 | 60 |
| PRATT | DH | LCDR | 03 09 63 | 140 | 60 |
| GIROUX | GJ | LCDR | 05 03 62 | 140 | 50 |
| LEMON | DE | LCDR | 04 09 62 | 140 | 50 |
| PITTS | JM | LT | 08 08 61 | 140 | 52 |
| TYNAN | JM | LT | 03 12 62 | 140 | 52 |
| FYFE | JK | CMD O | 04 06 63 | 440 | 81 |

DIRECTOR OF SYSTEMS ENGINEERING

| | | | | | |
|-----------|----|------|----------|-----|----|
| NIXON | CR | CDR | 15 02 60 | 140 | 60 |
| JUDD | BL | LCDR | 06 08 63 | 130 | 01 |
| SMITH | HW | LCDR | 15 04 61 | 140 | 60 |
| LOCKWOOD | EW | LCDR | 19 08 63 | 140 | 60 |
| HESELTINE | JC | LCDR | 01 10 62 | 140 | 50 |
| MCINTYRE | CG | LCDR | 30 01 61 | 130 | 00 |

DIRECTOR OF OPERATIONS SYSTEMS

| | | | | | |
|------------|----|------|----------|-----|----|
| ROUE | JE | CAPT | 17 07 61 | 140 | 60 |
| DAVISON | JM | CDR | 01 10 62 | 140 | 60 |
| LEGEER | RJ | CDR | 04 09 62 | 140 | 83 |
| WILSON | RD | CDR | 04 09 62 | 140 | 60 |
| HUTCHESON | JG | CDR | 02 07 63 | 140 | 83 |
| MILLS | GW | LCDR | 14 03 56 | 140 | 60 |
| GOODYER | SC | LCDR | 19 01 58 | 140 | 60 |
| KANWISHER | W | LCDR | 27 12 61 | 140 | 60 |
| CARR | AG | LCDR | 14 09 61 | 140 | 60 |
| HARPER | ER | LCDR | 01 10 62 | 140 | 60 |
| DUSTON | RF | LCDR | 08 08 60 | 140 | 60 |
| PALMER | H | LCDR | 08 07 63 | 140 | 60 |
| BENNETTS | HJ | LCDR | 15 07 63 | 410 | 60 |
| PARKS | LR | LT | 22 08 60 | 410 | 60 |
| KNIGHT | JA | LT | 25 09 61 | 140 | 60 |
| MACPHERSON | HA | LT | 04 10 62 | 140 | 60 |

D76 DIRECTOR GENERAL NAVAL SUPPLY

| | | | | | |
|---------|----|-------|----------|-----|----|
| MCCLURE | D | CMDRE | 01 01 61 | 140 | 70 |
| MAXWELL | JW | CDR | 17 11 62 | 140 | 70 |

HMC SHIPS, FLEET ESTABLISHMENTS AND UNITS, WITH THEIR OFFICERS

| BILLET NO. | NAME AND INITIALS | RANK | DATE OF APPOINTMENT | DESIGNATOR | SUB- SPECIALTY |
|---------------|--|---------|------------------------|------------|-------------------|
| CONTINUED | | | | | |
| | GALLAGHER GW | CDR | 07 08 61 | US | |
| | FULTON RD | LCDR | 29 04 63 | 140 | 70 |
| | MANNING AD | LCDR | 04 03 63 | 140 | 70 |
| | TUCKER JB | LCDR | 25 06 62 | 140 | 70 |
| | NASH JP | LCDR | 15 05 61 | 140 | 70 |
| | FABIAN RF | LCDR | 25 06 62 | US | |
| | TAINSH CS | LT | 15 07 63 | 140 | 70 |
| | DIRECTOR OF FLEET SUPPLY ADMINISTRATION | | | | |
| | STENNING RB | LCDR | 05 09 61 | 140 | 70 |
| | PENGELLY DG | LT | 22 08 62 | 140 | 70 |
| | FOSTON EJ | LT | 20 06 63 | 450 | 69 |
| | BURGESS BJ | LT | 08 07 63 | 140 | 70 |
| | DIRECTOR OF MATERIEL SUPPLY CONTROL | | | | |
| | COLLINS DA | CAPT | 30 07 62 | 140 | 70 |
| | WILLIS RC | CDR | 17 06 63 | 140 | 70 |
| | BRONSKILL AS | CDR | 18 06 62 | 140 | 70 |
| | SAMSON DE | CDR | 17 06 63 | 140 | 70 |
| | FOWLOW FR | LCDR | 18 06 62 | 140 | 70 |
| | DARLINGTON RA | LCDR | 09 07 62 | 130 | 70 |
| | DALLIMORE RH | LCDR | 22 08 60 | 450 | 70 |
| | WAY CJ | LCDR | 20 08 62 | 140 | 70 |
| | YOUNG JL | LT | 07 01 63 | 450 | 68 |
| | DIRECTOR OF MATERIEL SUPPLY TECHNICAL | | | | |
| | RUSSELL EH | CAPT | 21 08 61 | 140 | 50 |
| | WEBB GF | CDR | 19 06 62 | 140 | 40 |
| | BICKNELL CJ | LCDR | 08 08 60 | 140 | 70 |
| | TRANTON JK | LCDR | 05 09 60 | 140 | 70 |
| | MOULTON MS | LCDR | 07 07 58 | 140 | 40 |
| | WILDSMITH AC | LCDR | 30 08 63 | 140 | 40 |
| | FERGUSON JF | LCDR | 02 07 63 | 140 | 40 |
| | JOYCE DR | LT | 16 09 63 | 140 | 70 |
| | PENNEY CC | LT | 03 09 63 | 410 | 50 |
| | KERR AW | LT | 22 07 63 | 430 | 40 |
| | ROGERS AJ | LT | 05 09 61 | 430 | 49 |
| | FITCH LA | LT STAR | 13 10 58 | 167 | 00 |
| | NAIRN DA | CMD O | 19 08 63 | 410 | 24 |
| | DIRECTOR OF TRANSPORTATION AND SUPPLY FACILITIES | | | | |
| | MATTHEWSON LJ | CDR | 29 08 60 | 140 | 70 |
| | DIRECTOR OF NAVAL PHOTOGRAPHY | | | | |
| | DODWELL CP | CDR | 13 06 55 | 140 | 70 |
| | KEMPSTER JG | LCDR | 07 08 61 | 203 | 00 |
| | YOUNG JA | LT | 14 12 59 | 400 | 32 |
| | BROWN CS | CMD O | 27 09 61 | 400 | 32 |
| <u>D78</u> | <u>DIRECTOR GENERAL SUPPORT FACILITIES</u> | | | | |
| | DOULL JM | CMDRE | 17 09 62 | 140 | 60 |
| | DIRECTOR OF FLEET MAINTENANCE | | | | |
| | CHAUVIN JC | CAPT | 15 11 60 | 140 | 40 |
| | CRAIG RJ | CDR | 29 07 63 | 140 | 40 |
| | PALMER FC | CDR | 05 10 62 | 140 | 60 |
| | LEE NF | CDR | 11 03 59 | 140 | 40 |
| | JONES DS | CDR | 27 08 62 | 140 | 41 |
| | WILLIAMS H | CDR | 08 07 63 | 430 | 55 |
| | HUCULAK W | LCDR | 05 09 61 | 140 | 60 |
| | DICKINSON W | LCDR | 18 05 55 | 140 | 40 |
| | STEWART GC | LCDR | 21 08 61 | 140 | 40 |
| | JAMIESON WM | LCDR | 16 09 63 | 450 | 70 |
| | KARAGIANIS AC | LCDR | 03 09 63 | 140 | 40 |
| | MIODONSKI EW | LCUR | 25 06 62 | 140 | 40 |
| | DENISON FE | LCUR | 01 08 60 | 140 | 50 |
| | INSLEY JE | LCUR | 28 08 58 | 430 | 60 |
| | KIELY JA | LCUR | 05 08 63 | 140 | 60 |

HMC SHIPS, FLEET ESTABLISHMENTS AND UNITS, WITH THEIR OFFICERS

| BILLET NO. | NAME AND INITIALS | RANK | DATE OF APPOINTMENT | DESIGNATOR | SUB- SPECIALTY |
|---------------|-------------------------------------|---------|------------------------|------------|-------------------|
| CONTINUED | | | | | |
| | TANNER JJ | LCDR | 11 09 61 | 140 | 40 |
| | KROGEL WF | LCDR | 06 05 62 | 140 | 60 |
| | PEARMAN RA | LCDR | 15 08 60 | 140 | 60 |
| | FIDDY K | LCDR | 24 04 61 | 140 | 40 |
| | BREARLEY R | LT | 12 07 61 | 140 | 50 |
| | SEXSMITH AE | LT | 17 06 63 | 410 | 60 |
| | STONE RE | LT | 15 05 61 | 140 | 40 |
| | HUSBAND AC | LT | 24 06 63 | 140 | 40 |
| | BARKLEY KJ | LT | 12 03 62 | 140 | 52 |
| | BEATTY PJ | LT | 30 09 63 | 430 | 55 |
| | THOMAS G | A LT | 24 02 59 | 140 | 40 |
| | DURING VD | CMD O | 18 08 61 | 430 | 49 |
| | DIRECTOR OF NAVAL WORKS | | | | |
| | MCFARLAND HD | CDR | 13 10 58 | 260 | 00 |
| | ROSE MA | CDR | 08 08 60 | 260 | 00 |
| | LONG NT | LCDR | 15 07 63 | 260 | 00 |
| | DUVAL NA | LCDR | 11 08 59 | 201 | 00 |
| | CURRAN HW | LCDR | 11 09 61 | 201 | 00 |
| | BAKER GW | LT | 21 08 61 | 260 | 00 |
| | HOPE GA | LT | 01 03 60 | 201 | 00 |
| | MORRISON AW | LT | 01 06 59 | 260 | 00 |
| | SKRINAK VM | LT | 20 08 62 | US | |
| | JAMES HH | A LT | 15 07 63 | 260 | 00 |
| | WONG WW | A LT | 21 08 63 | 260 | 00 |
| | MACKENZIE WE | A LT | 16 06 63 | 260 | 00 |
| | DAIGNEAULT RL | SLT | 21 08 63 | 250 | 00 |
| <u>D80</u> | <u>DEPUTY CHAPLAIN GENERAL P</u> | | | | |
| | PLOUGHMAN H | CH P 5 | 08 08 63 | 280 | 00 |
| | MACLEAN CH | CH P 4 | 14 05 63 | 280 | 00 |
| <u>D80</u> | <u>DEPUTY CHAPLAIN GENERAL RC</u> | | | | |
| | WHELLY JE | CH RC 5 | 16 10 58 | 285 | 00 |
| <u>E00</u> | <u>FLAG OFFICER ATLANTIC COAST</u> | | | | |
| | BROCK JV | RADM | 04 07 63 | 130 | 00 |
| | COMMODORE PERSONNEL, ATLANTIC COAST | | | | |
| | HENNESSY RL | CMDRE | 30 08 63 | 130 | 00 |
| | CHIEF OF STAFF, OPERATIONS | | | | |
| | PRATT JC | CMDRE | 04 09 62 | 130 | 00 |
| | DANIEL CG | CAPT | 20 08 59 | 140 | 41 |
| | ELCOCK FD | CAPT | 18 01 63 | 140 | 70 |
| | COLLIER AL | CAPT | 17 09 62 | 130 | 01 |
| | PATTERSON WC | CDR | 13 10 59 | 140 | 40 |
| | MOXLEY HW | CDR | 30 03 62 | 130 | 02 |
| | WELLS AL | CDR | 06 08 62 | 140 | 50 |
| | PEGLAR BA | CH P 4 | 01 12 58 | 280 | 00 |
| | HAYWARD RB | CDR | 08 07 63 | 130 | 00 |
| | MONTEITH RG | CDR | 29 04 63 | 140 | 41 |
| | MACLEAN JA | CH RC 4 | 17 09 60 | 285 | 00 |
| | DUMBRILLE JE | CDR | 29 04 63 | 140 | 41 |
| | CAMERON AK | CDR | 03 06 63 | 140 | 70 |
| | RIKELY W | CDR | 27 03 63 | 110 | 00 |
| | VONDETTE HW | CDR | 14 01 63 | 130 | 17 |
| | BEVERIDGE JF | LCDR | 25 07 60 | 140 | 50 |
| | PATTERSON LM | LCDR | 01 01 63 | 140 | 41 |
| | WHITBY JP | LCDR | 11 07 62 | 110 | 00 |
| | CROMBIE KR | LCDR | 07 01 63 | 130 | 01 |

**HMC SHIPS, FLEET ESTABLISHMENTS AND UNITS,
WITH THEIR OFFICERS**

| BILLET NO. | NAME AND INITIALS | RANK | DATE OF APPOINTMENT | DESIGNATOR | SUB-SPECIALTY |
|------------|-------------------|------|---------------------|------------|---------------|
| CONTINUED | | | | | |
| | MILLER | AA | LCDR | 01 11 62 | 130 01 |
| | HARVIE | JJ | LCDR | 19 08 63 | 110 88 |
| | GIBBS | KL | LCDR | 19 08 63 | 110 00 |
| | LITTLE | F | LCDR | 02 04 62 | 130 17 |
| | RUSSELL | NJ | LCDR | 25 08 61 | 130 00 |
| | COCKERAM | AM | LCDR | 01 12 61 | 130 09 |
| | CAVENAGH | OJ | LCDR | 11 09 62 | 130 01 |
| | CRAWFORD-SMITH | J | LCDR | 17 09 63 | 140 00 |
| | STOTESBURY | BN | LCDR | 03 03 61 | 140 70 |
| | GROVES | RE | LCDR | 30 07 62 | 297 00 |
| | HEBBERT | TL | LCDR | 17 06 63 | 130 13 |
| | FRENCH | FJ | LCDR | 23 09 63 | 130 09 |
| | FRICKER | JF | LCDR | 09 09 63 | 140 70 |
| | ROSENTHALL | LC | LCDR | 27 05 63 | 110 87 |
| | LAY | GR | LCDR | 29 04 63 | 201 00 |
| | CUMMINGS | GM | LCDR | 27 06 63 | 440 41 |
| | THRELKELD | TG | LCDR | 17 09 62 | 140 40 |
| | PEEBLES | DG | CH P 3 | 06 08 62 | 280 00 |
| | LEWIS | KD | LCDR | 06 08 63 | 130 17 |
| | MURRAY | RS | LCDR | 07 08 61 | 230 00 |
| | WALES | DG | LCDR | 29 07 63 | 130 01 |
| | BELL | ER | LCDR | 17 06 63 | 140 60 |
| | MORRIS | AF | LCDR | 14 01 63 | 130 13 |
| | WAND | DJ | LCDR | 26 02 62 | 130 17 |
| | GUY | AR | LCDR | 30 10 62 | 140 70 |
| | KIRBY | RH | LCDR | 11 09 63 | 130 20 |
| | TURNER | JM | LCDR | 27 07 61 | 203 00 |
| | THOMAS | WR | LCDR | 19 08 63 | 140 55 |
| | MCKAY | RL | LCDR | 01 04 63 | 610 00 |
| | WICK | MA | LCDR | 30 07 62 | 200 00 |
| | BAKER | HO | LCDR | 30 04 62 | 140 60 |
| | KNOX | JC | LCDR | 16 07 62 | 130 60 |
| | CHORNEYKO | OS | LCDR | 25 09 63 | 130 20 |
| | BYATT | WA | LCDR | 10 10 60 | 130 18 |
| | SWYER | WT | LCDR | 19 08 63 | 140 55 |
| | COLEMAN | ME | LCDR | 25 02 63 | RN |
| | LAVIGNE | AP | LT | 15 05 63 | 110 00 |
| | COURTNEY | RV | LT | 18 06 62 | 410 50 |
| | HUNTER | RG | LT | 22 01 62 | 140 70 |
| | SMYTH | FV | LT | 11 03 63 | 140 70 |
| | TURNER | LW | LT | 12 08 63 | 230 00 |
| | YOUNG | AE | LT | 28 08 61 | 420 08 |
| | GARDNER | PA | LT | 22 01 62 | 140 70 |
| | LEHMAN | J | LT | 12 08 63 | 430 40 |
| | CAMERON | MD | LT | 26 03 62 | 130 09 |
| | HARTMAN | GV | LT | 26 03 62 | 410 13 |
| | IFE | DA | LT | 02 10 61 | 296 00 |
| | KEATING | JW | LT | 17 06 63 | 450 70 |
| | CARMODY | DM | LT | 14 06 62 | 130 01 |
| | JOHNSON | RL | LT | 20 04 62 | 420 12 |
| | UNDERHILL | AR | LT | 08 08 60 | 400 00 |
| | YANOW | RD | LT | 30 09 63 | 130 20 |
| | HENDERSON | WD | LT | 01 09 61 | 420 08 |
| | LORY | DC | LT | 06 08 63 | 230 00 |
| | WEIR | NJ | LT | 29 04 63 | 140 83 |
| | PORTER | HT | LT | 30 09 63 | 130 00 |
| | BOURGET | RG | CH RC 2 | 12 08 63 | 285 00 |
| | TWYMAN | AN | LT | 14 05 62 | RN |
| | JOHNSON | GW | CMD O | 29 04 63 | 410 27 |
| | RAVEN | DP | CMD O | 05 08 63 | 450 67 |
| | MACKEAN | JA | CMD O | 01 08 63 | 430 40 |
| | KNIGHT | AB | A SLT | 30 09 63 | 140 00 |

E01 MARITIME COMMANDER, ATLANTIC

| | | | | | |
|-------|----|------|----------|-----|----|
| BROCK | JV | RAUM | 04 07 63 | 130 | 00 |
| PRATT | JC | CMRE | 04 09 62 | 130 | 00 |

HMC SHIPS, FLEET ESTABLISHMENTS AND UNITS, WITH THEIR OFFICERS

| BILLET NO. | NAME AND INITIALS | RANK | DATE OF APPOINTMENT | DESIGNATOR | SUB- SPECIALTY |
|---------------|---|-------|------------------------|------------|-------------------|
| CONTINUED | | | | | |
| | STAFF OFFICER, INTELLIGENCE SHEE JA | LCDR | 11 08 61 | 130 | 87 |
| | STAFF OFFICER, OPERATIONAL ANALYSIS STEEL JM | LCDR | 29 07 63 | 130 | 15 |
| | ASSISTANT CHIEF OF STAFF, PLANS PRATT CG | CDR | 06 08 63 | 130 | 01 |
| | ASSISTANT CHIEF OF STAFF, OPERATIONS | | | | |
| | SAUNDERS FP | LCDR | 01 05 62 | 120 | 13 |
| | GRADY PH | LCDR | 26 11 62 | 130 | 87 |
| | PRITCHARD MT | LT | 06 10 61 | 140 | 00 |
| | VALLEE CA | SLT | 05 09 63 | 140 | 00 |
| | ARNOLD L | SLT | 27 08 62 | 140 | 00 |
| | STRETTON SM | SLT | 30 09 63 | 140 | 00 |
| | LUCKY F | CMD O | 28 06 62 | 450 | 67 |
| | STAFF OFFICER, COMMUNICATIONS ELLERTON JH | LCDR | 03 07 62 | 130 | 12 |
| | TRAINING AND TRANSIENT | | | | |
| | NICHOLSON EM | A SLT | 22 04 63 | 140 | 00 |
| | PRYKE DJ | A SLT | 29 04 63 | 140 | 00 |
| <u>E02</u> | <u>SHELburnE</u> | | | | |
| | CO JONES FA | LT | 16 08 63 | 410 | 16 |
| | XO BROWN KF | LT | 26 07 63 | 130 | 87 |
| | SUPPLY DEPARTMENT | | | | |
| | DEWLING FW | LT | 10 06 63 | 450 | 70 |
| | LACHNIGHT JF | LT | 09 10 62 | US | |
| | OPERATIONS | | | | |
| | MAURO GR | LT | 24 10 62 | 140 | 00 |
| | CATON W | LT | 03 07 62 | 410 | 26 |
| | RODGER ME | SLT | 19 09 62 | 600 | 00 |
| | COLEMAN NL | SLT | 15 10 62 | 140 | 00 |
| | BOURGEOIS CW | CMD O | 07 01 63 | 420 | 08 |
| | HARTWIG MM | A SLT | 22 04 63 | 140 | 00 |
| <u>E03</u> | <u>RCN DIVING ESTABLISHMENT, EAST</u> | | | | |
| | DICKINSON R | LCDR | 19 06 61 | 130 | 30 |
| | SUPPLY AND ADMINISTRATION DIVISION | | | | |
| | KELLY FB | LT | 04 02 63 | 140 | 70 |
| | OPERATIONS DIVISION | | | | |
| | SAGAR A | LT | 24 09 62 | 130 | 30 |
| | BUSBY RV | LT | 30 05 60 | 130 | 30 |
| | LAFONTAINE LM | LT | 04 06 63 | 130 | 30 |
| | ENGINEERING DIVISION | | | | |
| | HAMILTON KW | CMD O | 14 06 63 | 430 | 40 |
| | TRAINING AND TRANSIENT | | | | |
| | PROWSE NA | LT | 10 09 61 | 130 | 30 |
| | HINCHLIFFE DR | LT | 16 04 63 | 130 | 00 |
| | COREN R | LT | 16 04 63 | 130 | 00 |
| | LEGALLAIS PS | LT | 16 04 63 | 130 | 00 |
| | BURT NC | SLT | 16 04 63 | 130 | 00 |
| | HEWTON MJ | SLT | 16 04 63 | 130 | 00 |
| | BELL JH | CMD O | 16 04 63 | 440 | 80 |

HMC SHIPS, FLEET ESTABLISHMENTS AND UNITS. WITH THEIR OFFICERS

| BILLET NO. | NAME AND INITIALS | RANK | DATE OF APPOINTMENT | DESIGNATOR | SUB-SPECIALTY |
|------------|--|------|---------------------|------------|---------------|
| <u>E46</u> | <u>RCN DEPOT HALIFAX</u> | | | | |
| | SMITH | HH | CDR | 12 06 63 | 130 17 |
| | HOWITT | DM | LCDR | 21 01 63 | 130 00 |
| | LEIDL | HP | LCDR | 29 08 58 | 110 00 |
| | ROWLAND | AF | LCDR | 20 08 62 | 130 00 |
| | SMEDLEY | AJ | LCDR | 14 01 63 | 130 00 |
| | TULK | GA | LCDR | 25 06 62 | 140 70 |
| | GAGNE | JP | LCDR | 13 01 59 | 140 40 |
| <u>E10</u> | <u>COMMODORE SUPERINTENDENT ATLANTIC COAST AND SUPERINTENDENT HMC DOCKYARD</u> | | | | |
| | CLARKE | EN | CMURE | 28 07 61 | 140 40 |
| | HARLEY | F | CAPT | 28 08 61 | 140 40 |
| | PEARSON | JE | LCDR | 19 08 63 | 140 70 |
| | BASE DEVELOPMENT OFFICER, ATLANTIC COAST HARRIOTT | A | LCDR | 06 09 60 | 260 00 |
| | BASE FIRE CHIEF, HALIFAX LOCKYER | DK | LT | 28 08 61 | 201 00 |
| | QUEENS HARBOUR MASTER AND MASTER ATTENUANT BENSON | PC | CDR | 29 08 60 | 130 00 |
| | ASSISTANT SUPERINTENDENT PRODUCTION | | | | |
| | BAKER | ES | CDR | 09 07 62 | 140 40 |
| | BARLOW | FE | LCDR | 25 10 61 | 140 50 |
| | ROWLEY | H | LCDR | 13 06 60 | 140 41 |
| | VERGE | GH | LCDR | 12 07 60 | 140 50 |
| | BROOKING | WJ | LCDR | 30 08 63 | 140 40 |
| | IVANY | HG | LCDR | 10 09 62 | 140 55 |
| | FORD | NG | LCDR | 10 10 61 | 140 60 |
| | ARNOTT | TA | LCDR | 31 07 61 | 140 40 |
| | PASSMORE | RF | LCDR | 19 08 63 | 450 70 |
| | MOEN | AM | LCDR | 26 08 63 | 410 60 |
| | NORMAN | TV | LCDR | 09 08 62 | US |
| | MCNEIL | CJ | LT | 08 08 63 | 410 50 |
| | HANLON | RL | LT | 23 09 63 | 140 55 |
| | JOHNSTON | IN | LT | 29 07 63 | 430 60 |
| | BRUNET | AR | LT | 23 09 63 | 430 55 |
| | MILLER | J | LT STAR | 04 12 50 | 161 40 |
| | DUCHENE | PJ | CMD 0 | 20 02 61 | 163 27 |
| | HITCH | WL | CMD 0 | 24 01 63 | 430 40 |
| | FRASER | K | CMD 0 | 10 09 62 | 430 55 |
| | ORR | RJ | CMD 0 | 25 02 63 | 430 40 |
| | MANAGER SUPPLY DEPARTMENT | | | | |
| | ROBERTS | TJ | LCDR | 13 08 62 | 140 70 |
| | BACHAND | RJ | LCDR | 21 01 63 | 140 70 |
| | GRAVES | FJ | LCDR | 15 08 63 | 140 70 |
| | MANAGER ENGINEERING DEPARTMENT | | | | |
| | WILLIAMS | EF | CDR | 08 08 60 | 140 40 |
| | KENT | M | LCDR | 18 06 62 | 140 40 |
| | MACINNIS | DR | LCDR | 27 12 61 | 140 40 |
| | BRACKETT | OG | LCDR | 10 04 61 | 140 40 |
| | READER | PV | LCDR | 28 02 62 | 140 40 |
| | RICHARDS | RR | LT | 23 03 62 | 140 40 |
| | CAMPBELL | C | A LT | 20 08 63 | 140 40 |
| | ISLES | KM | CMD 0 | 03 06 63 | 430 40 |
| | STAINFIELD | RC | CMD 0 | 17 06 63 | 430 40 |
| | MANAGER ELECTRICAL ENGINEERING | | | | |
| | ROSS | JH | CDR | 22 10 62 | 140 60 |
| | MACDONALD | RR | LCDR | 03 09 63 | 140 60 |
| | HEALEY | L | LCDR | 23 07 62 | 140 60 |
| | MILLEN | DH | LCDR | 09 07 63 | 140 60 |
| | FITZGERALD | JO | LCDR | 11 09 62 | 120 60 |
| | HUGHES | AH | LCDR | 06 08 62 | 140 60 |

HMC SHIPS, FLEET ESTABLISHMENTS AND UNITS, WITH THEIR OFFICERS

| BILLET NO. | NAME AND INITIALS | RANK | DATE OF APPOINTMENT | DESIGNATOR | SUB-SPECIALTY |
|------------|-------------------|------|---------------------|------------|---------------|
|------------|-------------------|------|---------------------|------------|---------------|

CONTINUED

| | | | | | |
|---------|----|---------|----------|-----|----|
| FLEMING | J | LCDR | 19 03 62 | 140 | 60 |
| NORMAN | WS | LT | 05 08 63 | 430 | 60 |
| KOURI | PA | LT | 19 08 63 | 140 | 60 |
| LEADLAY | KB | LT | 13 12 60 | 430 | 49 |
| BREVIG | AM | LT STAR | 15 07 63 | 162 | 60 |
| SMITH | WS | CMD O | 27 08 62 | 430 | 49 |

MANAGER CONSTRUCTION DEPARTMENT

| | | | | | |
|----------|----|-------|----------|-----|----|
| MORGAN | JR | CDR | 07 08 61 | 140 | 55 |
| DOBIE | JD | LCDR | 15 08 60 | 140 | 55 |
| MALCOLM | NT | LCDR | 15 07 63 | 140 | 50 |
| ORME | RC | LCDR | 10 07 62 | 140 | 55 |
| MACLEAN | HK | LT | 15 07 63 | 410 | 50 |
| PURVIS | AA | LT | 03 09 63 | 140 | 55 |
| ROSS | RG | LT | 15 07 63 | 140 | 50 |
| SMITH | DG | LT | 04 12 61 | 200 | 00 |
| PATTISON | CR | CMD O | 26 09 61 | 430 | 55 |
| JAMIESON | J | CMD O | 19 12 61 | 430 | 55 |
| MCKAY | JP | CMD O | 27 02 62 | 430 | 55 |
| STEPHEN | AJ | CMD O | 28 08 62 | 430 | 55 |
| DEANE | DE | CMD O | 08 08 63 | 410 | 21 |
| HOGG | IM | CMD O | 20 08 63 | 430 | 55 |

E12 NAVAL SUPPLY DEPOT, HALIFAX

| | | | | | |
|-----------|----|------|----------|-----|----|
| TREHERNE | TC | CDR | 11 06 62 | 140 | 70 |
| CROTHERS | C | LCDR | 25 03 63 | 140 | 70 |
| HARPER | JS | LCDR | 11 10 61 | 140 | 40 |
| ARMSTRONG | JM | LCDR | 05 02 62 | 140 | 70 |
| CLARE | WS | LCDR | 06 09 63 | 140 | 70 |
| CHAUVIN | GH | LT | 08 08 62 | 140 | 70 |
| CRAFT | TG | LT | 15 08 63 | US | |

E13 NAVAL ARMAMENT DEPOT, DARTMOUTH

| | | | | | |
|--------|----|------|----------|-----|----|
| ONYSKO | W | CDR | 16 09 63 | 140 | 50 |
| HANDS | RE | LCDR | 07 08 61 | 140 | 50 |

E16 CANADIAN FORCES HOSPITAL, HALIFAX

| | | | | | |
|------------------------------------|----|------|----------|-----|----|
| MACHATTIE | FG | CAPT | 13 07 60 | 290 | 00 |
| NURSING SUPERVISION | | | | | |
| WISWALL | DM | LCDR | 13 09 63 | 295 | 00 |
| HEBB | EM | LT | 21 03 63 | 295 | 00 |
| WILLIAMS | MC | LT | 15 08 61 | 295 | 00 |
| GAUTHIER | PM | LT | 06 09 63 | 795 | 00 |
| HOSPITAL ADMINISTRATION | | | | | |
| WHETMORE | RH | LT | 04 07 61 | 297 | 00 |
| DIVISIONAL REGULATING AND TRAINING | | | | | |
| CRUMP | EA | LT | 07 09 60 | 297 | 00 |
| HOSPITAL STORES AND HOUSEKEEPING | | | | | |
| BAK | BH | LCDR | 11 12 55 | 297 | 00 |
| FOOD SERVICE | | | | | |
| MACKENZIE | ET | SLT | 28 07 62 | 296 | 00 |
| PHARMACY | | | | | |
| JAMIESON | HT | LCDR | 05 08 59 | 296 | 00 |
| DEPARTMENT OF SURGERY | | | | | |
| MACLEOD | JS | LT | 19 06 61 | 295 | 00 |

HMC SHIPS, FLEET ESTABLISHMENTS AND UNITS, WITH THEIR OFFICERS

| BILLET NO. | NAME AND INITIALS | RANK | DATE OF APPOINTMENT | DESIGNATOR | SUB- SPECIALTY |
|---------------|---------------------------------------|---------|------------------------|------------|-------------------|
| CONTINUED | | | | | |
| | MERKLEY EF | LT | 05 07 57 | 296 | 00 |
| | STEVENSON MV | LT | 09 12 57 | 295 | 00 |
| | YEARWOOD JC | LT | 06 09 61 | 795 | 00 |
| | DARLINGTON JM | LT | 18 09 59 | 795 | 00 |
| | DICKINSON JS | LT | 86 09 60 | 796 | 00 |
| | JONES EA | LT | 17 02 57 | 295 | 00 |
| | HOCKINGS DR | LT | 17 10 62 | 295 | 00 |
| | BRADLEY MR | SLT | 04 03 63 | 295 | 00 |
| | BEGIN NS | SLT | 24 04 63 | 295 | 00 |
| | FRASER MD | SLT | 18 06 63 | 295 | 00 |
| | VILLENEUVE CG | SLT | 05 12 62 | 295 | 00 |
| | STEPHEN PJ | SLT | 31 10 62 | 295 | 00 |
| | HOPFNER CA | SLT | 22 01 63 | 295 | 00 |
| | JOHNSTON LL | SLT | 25 03 63 | 295 | 00 |
| | HANCOCK MA | SLT | 21 02 63 | 295 | 00 |
| | HAYES LE | SLT | 30 04 63 | 295 | 00 |
| | HUDON BJ | SLT | 30 04 63 | 295 | 00 |
| | DEPARTMENT OF MEDICINE | | | | |
| | ROBERTS RH | CAPT | 21 07 56 | 290 | 00 |
| | GERLITZ JH | LCDR | 04 07 61 | 290 | 00 |
| | BURTON BV | LT | 11 09 57 | 295 | 00 |
| | MACKAY IM | LT | 06 06 63 | 295 | 00 |
| | ARMSTRONG RG | LT | 29 09 60 | 296 | 00 |
| | VIK AG | SLT | 17 04 63 | 295 | 00 |
| | JUDGE B | SLT | 20 10 61 | 295 | 00 |
| | THERIAULT DM | SLT | 30 04 63 | 295 | 00 |
| | HOWE NA | SLT | 30 04 63 | 295 | 00 |
| | DEPARTMENT OF RADIOLOGY | | | | |
| | LAWRIE TR | LCDR | 05 10 62 | 290 | 00 |
| | BOWMAN LW | LT | 29 07 63 | 296 | 00 |
| <u>E18</u> | <u>STADACONA</u> | | | | |
| | CO PADMORE DG | CAPT | 14 06 63 | 130 | 17 |
| | SECRETARIAT | | | | |
| | BUCHANAN RR | LCDR | 20 08 62 | 140 | 70 |
| | OBENDORF PJ | LT | 20 08 62 | 450 | 70 |
| | GRONBECH E | A SLT | 10 06 63 | 140 | 00 |
| | CHAPLAINS PROTESTANT | | | | |
| | SIGSTON E | CH P 3 | 01 09 61 | 280 | 00 |
| | BINGHAM WJ | CH P 2 | 01 09 60 | 280 | 00 |
| | SCHAUS GN | CH P 2 | 15 08 63 | 280 | 00 |
| | WALTER WJ | CH P 2 | 30 08 63 | 280 | 00 |
| | CHAPLAINS ROMAN CATHOLIC | | | | |
| | PELLETIER R | CH RC 3 | 04 09 63 | 285 | 00 |
| | KELLY TD | CH RC 2 | 06 01 62 | 285 | 00 |
| | EXECUTIVE DEPARTMENT | | | | |
| | XO JOHNSTON WD | CDR | 07 06 63 | 130 | 01 |
| | PORTCHMOUTH RS | LCDR | 14 01 63 | 130 | 00 |
| | DAWSON RM | LT | 30 07 62 | 130 | 00 |
| | DOUPE AL | LT | 06 08 62 | 140 | 00 |
| | KINGSWELL AE | LT | 12 09 63 | 130 | 87 |
| | FIRST LIEUTENANT | | | | |
| | FARRELL WD | LCDR | 07 01 63 | 130 | 00 |
| | FITZGERALD MJ | LT | 09 09 63 | 130 | 00 |
| | OFFICER IN CHARGE OF DISCIPLINE | | | | |
| | ELDRIDGE RH | LT | 28 09 62 | 130 | 16 |
| | COMMAND LIBRARY AND EDUCATION OFFICER | | | | |
| | ARNOLD WB | LCDR | 10 09 63 | 250 | 00 |

HMC SHIPS, FLEET ESTABLISHMENTS AND UNITS, WITH THEIR OFFICERS

| BILLET NO. | NAME AND INITIALS | RANK | DATE OF APPOINTMENT | DESIGNATOR | SUB- SPECIALTY |
|---|-------------------|---------|------------------------|------------|-------------------|
| CONTINUED | | | | | |
| PHYSICAL AND RECREATIONAL TRAINING DIVISION | | | | | |
| | KIDD BM | LCDR | 06 08 63 | 130 | 33 |
| | HANCOCK HJ | CMD O | 20 08 63 | 400 | 33 |
| WARDROOM MESS MANAGER | | | | | |
| | HAWKINS AE | LT STAR | 24 07 61 | 168 | 00 |
| PERSONNEL SELECTION OFFICER | | | | | |
| | NORTHEY WH | LCDR | 02 07 62 | 220 | 00 |
| | KING MO | LT | 23 11 61 | 600 | 00 |
| | BOILY JE | LT | 19 12 61 | 220 | 00 |
| BAND DIVISION | | | | | |
| | GORDON WJ | LT | 16 09 63 | 202 | 00 |
| TRAINING OFFICERS, FLEET SCHOOL | | | | | |
| | KNOX DW | CDR | 16 01 63 | 110 | 00 |
| | CLARK JM | CDR | 14 05 62 | 250 | 00 |
| | MCKENZIE KD | LCDR | 04 09 62 | 250 | 00 |
| | CRUMP DA | LCDR | 12 08 63 | 130 | 13 |
| | DAYTON FJ | LCDR | 10 07 61 | 140 | 40 |
| | PAUL RJ | LCDR | 03 08 61 | 130 | 18 |
| | STUTT HI | LCDR | 12 08 63 | 250 | 00 |
| | PERRY FA | LT | 29 04 63 | 250 | 00 |
| | MATHIESON RN | LT | 06 08 62 | 130 | 00 |
| | MILLS JE | LT | 11 03 63 | 250 | 00 |
| | DYMENT NL | LT | 20 08 63 | 250 | 00 |
| | MCCULLOCH PL | SLT | 30 08 63 | 140 | 00 |
| WEAPONS DIVISION | | | | | |
| | MACPHERSON IA | CDR | 11 04 63 | 130 | 17 |
| | BLACKBURN KW | LCDR | 07 05 62 | 130 | 13 |
| | GIBSON L | LCDR | 30 09 63 | 130 | 13 |
| | MCCUBBIN E | LCDR | 27 08 62 | 140 | 60 |
| | PERRAULT JF | LCDR | 15 01 62 | 130 | 13 |
| | GOUDY J | LCDR | 30 09 63 | 130 | 13 |
| | CRICKARD FW | LCDR | 07 01 63 | 130 | 17 |
| | SWEENY RD | LCDR | 19 11 62 | 130 | 13 |
| | LAMONTAGNE JC | LCDR | 27 08 62 | 130 | 17 |
| | HILTZ JS | LCDR | 24 09 62 | 130 | 20 |
| | BANYARD PN | LCDR | 21 05 63 | RN | |
| | BARCHAM RJ | LCDR | 03 06 63 | RN | |
| | GLENNIE J | LCDR | 10 02 62 | RN | |
| | WATTS DF | LCDR | 15 11 62 | RN | |
| | MORSE SL | LT | 16 10 61 | 250 | 20 |
| | RUSHTON FE | LT | 21 11 60 | 130 | 13 |
| | DEAKIN TA | LT | 20 09 62 | 130 | 51 |
| | HANNAM J | LT | 22 05 62 | 130 | 17 |
| | STROUD CN | LT | 08 01 62 | 410 | 13 |
| | MCINNIS BL | LT | 13 08 62 | 430 | 60 |
| | KILBRIDE GJ | LT | 20 09 63 | 120 | 00 |
| | RENAUD WJ | LT | 01 04 63 | 410 | 50 |
| | RUSHTON DI | LT | 20 09 63 | 130 | 00 |
| | MIFFLIN FJ | LT | 19 11 62 | 130 | 20 |
| | DORKEN RE | LT STAR | 28 10 59 | 152 | 00 |
| | BING JB | CMD O | 10 01 63 | 410 | 16 |
| | NORRIS JA | CMD O | 15 10 62 | 410 | 18 |
| | ABBOTT HD | CMD O | 08 08 63 | 410 | 24 |
| OPERATIONS DIVISION | | | | | |
| | KING SM | CDR | 16 11 62 | 130 | 01 |
| | VAVASOUR KE | LCDR | 12 08 63 | 250 | 60 |
| | JACKSON NS | LCDR | 04 02 62 | 130 | 01 |
| | RADFORD DC | LCDR | 19 03 62 | 130 | 05 |
| | BROOKS JJ | LCDR | 02 02 62 | 130 | 01 |
| | COTTINGHAM JS | LCDR | 29 07 63 | 130 | 05 |
| | LAWRENCE DB | LCDR | 01 07 61 | 410 | 05 |
| | MARCHANT WT | LCDR | 21 11 62 | 130 | 05 |
| | PERCIVAL EC | LT | 11 09 61 | 410 | 26 |
| | LARGE JD | LT | 04 01 62 | 130 | 05 |
| | TAYLOR EL | LT | 19 08 63 | 250 | 00 |
| | MARSDEN TW | LT | 11 09 61 | 410 | 18 |

HMC SHIPS, FLEET ESTABLISHMENTS AND UNITS, WITH THEIR OFFICERS

| BILLET NO. | NAME AND INITIALS | RANK | DATE OF APPOINTMENT | DESIGNATOR | SUB- SPECIALTY |
|-------------------------|-------------------|------|------------------------|------------|-------------------|
| CONTINUED | | | | | |
| | ROBERTS | L | LT | 21 08 61 | 410 26 |
| | WIESS | LE | LT | 24 08 63 | 250 00 |
| | GOULD | SC | LT | 26 08 63 | 130 26 |
| | SPEED | R | LT | 09 09 63 | 410 26 |
| | HALL | DE | CMD O | 20 03 61 | 410 25 |
| | RIGUSE | RM | CMD O | 27 08 62 | 410 27 |
| ENGINEERING DIVISION | | | | | |
| | SMITH | ES | CDR | 29 05 61 | 140 41 |
| | NASH | DP | CDR | 30 09 63 | 140 40 |
| | SHUTTLEWORTH | DH | LCDR | 30 04 62 | 140 40 |
| | ORR | TW | LCDR | 25 03 63 | 140 40 |
| | EVANS | PE | LCDR | 13 10 61 | RN |
| | SMITH | DH | LT | 30 01 63 | 140 40 |
| | YOUNG | EB | LT | 05 08 63 | 430 60 |
| | BOYLE | DR | LT | 13 08 62 | 140 40 |
| | BUCHANAN | JG | LT | 17 09 62 | 140 40 |
| | LITTLEFAIR | JM | LT | 10 06 63 | 140 40 |
| | FISH | CG | LT | 08 04 63 | 140 60 |
| | COOK | HH | A LT | 20 08 63 | 250 00 |
| | MASON | EB | CMD O | 27 08 62 | 430 55 |
| | THOMPSON | NH | CMD O | 22 07 63 | 430 40 |
| | SUTHERLAND | NM | CMD O | 25 02 63 | 430 40 |
| | WRIGHT | AL | CMD O | 25 02 63 | 430 40 |
| ACADEMIC DIVISION | | | | | |
| | FOWLER | WH | CDR | 05 05 58 | 250 00 |
| | BOUDREAU | AT | LCDR | 13 02 62 | 250 00 |
| | MCCREA | KM | LCDR | 04 09 63 | 250 00 |
| | DUNFEE | GO | LCDR | 12 08 63 | 130 60 |
| | HIMSL | FJ | LCDR | 06 08 62 | 410 60 |
| | RODDIS | JW | LCDR | 26 08 63 | RN |
| | WOODFIN | TJ | LCDR | 22 08 62 | RN |
| | GREEN | BW | LT | 02 04 62 | 250 00 |
| | HARMSWORTH | HP | LT | 17 09 62 | 250 20 |
| | CONNOLLY | EF | LT | 08 08 61 | 250 00 |
| | SIMMONDS | DH | LT | 28 08 62 | 250 00 |
| | BORYCKI | WM | LT | 28 08 62 | 250 00 |
| | CHAU | RK | LT | 28 08 62 | 250 00 |
| | AURIAT | LC | LT | 28 08 62 | 250 00 |
| | HARRIS | RA | LT | 26 09 61 | 250 00 |
| | BOOTH | RN | LT | 28 08 62 | 250 00 |
| | WILKINS | RW | LT | 28 08 62 | 250 00 |
| | SAWH | G | LT | 28 08 62 | 250 00 |
| | LAURENCE | HH | LT | 03 06 63 | 250 00 |
| | BOTTERBUSCH | BW | LT | 20 08 63 | 250 00 |
| | MARTIN | ER | LT | 28 08 62 | 250 00 |
| | MOSHETT | OD | LT | 15 08 61 | 250 00 |
| | ELLIOTT | HB | A LT | 20 08 63 | 250 00 |
| | MACQUARRIE | DL | A LT | 20 08 63 | 250 00 |
| | COLBERT | TJ | SLT | 20 08 63 | 250 00 |
| | LARRATT | RD | SLT | 28 08 62 | 250 00 |
| | BRUNEAU | GJ | SLT | 28 08 62 | 250 00 |
| | MACQUARRIE | JG | CMD O | 19 10 59 | 400 00 |
| | BRUSHETT | GR | CMD O | 27 08 62 | 440 81 |
| NBCD DIVISION | | | | | |
| | DENEVERS | RO | LCDR | 22 07 63 | 110 87 |
| | DUNLOP | RB | LCDR | 26 11 62 | 130 00 |
| | BOULDEN | RF | LT | 11 09 61 | 201 00 |
| | MCKENZIE | JB | LT | 07 05 62 | 130 00 |
| | HOPPS | EK | CMD O | 25 02 63 | 430 40 |
| COMMUNICATIONS DIVISION | | | | | |
| | SHORTEN | H | CDR | 25 09 62 | 130 09 |
| | PEARCE | GD | LCDR | 11 04 62 | 130 09 |
| | PARRY | MF | LCDR | 25 07 63 | RN |
| | HALL | WH | LT | 21 11 62 | 130 09 |
| | REID | JM | LT | 04 03 63 | 130 12 |
| | TILL | JC | LT | 09 10 62 | 130 09 |
| | CAMPBELL | RG | LT | 07 01 63 | 130 09 |

HMC SHIPS. FLEET ESTABLISHMENTS AND UNITS. WITH THEIR OFFICERS

| BILLET NO. | NAME AND INITIALS | RANK | DATE OF APPOINTMENT | DESIGNATOR | SUB- SPECIALTY |
|--------------------------------------|-------------------|------|------------------------|------------|-------------------|
| CONTINUED | | | | | |
| | RIVERS | WG | 04 09 62 | 250 | 00 |
| | SULLIVAN | FM | 15 09 62 | US | |
| | PASSMORE | RF | 15 08 61 | 410 | 27 |
| | PARISH | RG | 06 08 63 | 420 | 08 |
| PRINCIPAL MEDICAL OFFICER, STADACONA | | | | | |
| | LANE | RA | CDR | 15 03 62 | 290 00 |
| | HOLLOWAY | WJ | CMD O | 08 08 63 | 297 00 |
| SUPPLY DEPARTMENT | | | | | |
| | HENRY | V | CDR | 31 03 62 | 140 70 |
| | BONoyer | R | LCDR | 28 10 59 | 450 70 |
| | WHALEN | RA | LT | 07 06 63 | 130 70 |
| | LANGSTAFF | LM | LT | 09 02 62 | 450 70 |
| | WOLFE | WA | LT | 21 08 61 | 450 70 |
| | CRUICKSHANK | RD | LT | 09 10 62 | 140 70 |
| | MARCUS | WW | LT | 19 11 62 | 450 68 |
| NAVAL EXAMINATION CENTRE | | | | | |
| | PALVESKY | R | LCDR | 06 05 63 | 250 00 |
| | WILSON | RT | LT | 22 04 63 | 130 00 |
| | BELL | AB | LT | 13 03 63 | 420 08 |
| | ARBUTHNOT | FR | SLT | 05 11 62 | 140 00 |
| TRAINING AND TRANSIENT | | | | | |
| | BLACK | HA | CDR | 01 07 63 | 140 70 |
| | ARCAND | JA | CDR | 16 09 63 | 140 50 |
| | JEFFREYS | ET | CDR | 12 03 63 | 140 50 |
| | GODFREY | FH | CH P 4 | 27 07 63 | 280 00 |
| | OCONNOR | VF | CDR | 08 07 63 | 140 40 |
| | LEE | DD | CDR | 05 06 63 | 130 09 |
| | MARK | JC | LCDR | 19 05 63 | 250 00 |
| | TANNER | AJ | LCDR | 23 04 63 | 130 00 |
| | DOCKER | T | LCDR | 31 08 63 | 140 40 |
| | EDWARDS | DC | LCDR | 09 09 63 | 130 13 |
| | BROCKHURST | GJ | LCDR | 06 05 63 | 130 17 |
| | GRAHAM | JW | LCDR | 17 09 63 | 130 17 |
| | FORD | AG | LCDR | 03 09 63 | 140 40 |
| | GEDDES | AJ | LCDR | 27 08 63 | 130 01 |
| | HALL | TB | LT | 27 02 63 | 290 00 |
| | SMITH | MA | LT | 08 07 63 | 130 00 |
| | HAYWARD | TS | LT | 19 08 63 | 130 00 |
| | GRAHAM | JU | LT | 10 06 63 | 130 61 |
| | VANSICKLE | GE | LT | 20 09 63 | 130 00 |
| | WALZAK | AJ | LT | 19 07 63 | 130 00 |
| | MILHOMME | LL | LT | 26 07 63 | 110 00 |
| | DEWAR | SK | LT | 18 07 63 | 110 00 |
| | DEXTER | J | LT | 24 08 63 | 140 40 |
| | WHITE | FA | LT | 30 09 63 | 110 00 |
| | MIMNAGH | JG | LT | 19 07 63 | 140 60 |
| | BUCHAN | JD | LT | 19 08 63 | 130 00 |
| | HERRNDORF | FW | LT | 19 07 63 | 130 00 |
| | CORNEIL | JR | LT | 19 07 63 | 130 00 |
| | MACNEIL | HM | LT | 19 07 63 | 130 00 |
| | COUTTS | HR | LT | 03 09 63 | 140 40 |
| | PETIT | JG | LT | 19 07 63 | 130 00 |
| | THOMSON | DG | LT | 20 09 63 | 130 00 |
| | DRAPER | WJ | LT | 19 07 63 | 130 00 |
| | CARRUTHERS | JG | LT | 04 09 62 | 130 00 |
| | BENSON | JR | LT | 19 07 63 | 140 00 |
| | MURRAY | JB | LT | 24 06 63 | 140 70 |
| | SINE | JD | LT | 19 07 63 | 130 00 |
| | BARLOW | JH | LT | 19 07 63 | 130 00 |
| | MACDONALD | LI | LT | 19 07 63 | 130 00 |
| | PEDEN | HR | LT | 19 07 63 | 130 00 |
| | PANTELUK | W | LT | 19 07 63 | 130 00 |
| | MCINTOSH | JW | LT | 19 07 63 | 130 00 |
| | KIERAN | HB | LT | 29 07 63 | 130 00 |
| | JOHNSTONE | GE | LT | 19 07 63 | 130 00 |
| | MCLAUGHLIN | EE | LT | 19 07 63 | 130 00 |
| | SINCLAIR | AG | LT | 19 07 63 | 130 00 |

HMC SHIPS, FLEET ESTABLISHMENTS AND UNITS. WITH THEIR OFFICERS

| BILLET NO. | NAME AND INITIALS | RANK | DATE OF APPOINTMENT | DESIGNATOR | SUB- SPECIALTY |
|---------------|-------------------|------|------------------------|------------|-------------------|
| CONTINUED | | | | | |
| | SPALDING | JD | LT | 19 07 63 | 130 70 |
| | HENDERSON | DA | LT | 03 09 63 | 130 00 |
| | NEAL | DJ | LT | 03 09 63 | 120 00 |
| | PARKER | RW | LT | 19 07 63 | 130 00 |
| | MACMILLAN | AI | LT | 19 07 63 | 130 00 |
| | ASHLEY | LA | LT | 27 06 63 | 110 00 |
| | MOORE | WM | LT | 19 07 63 | 130 00 |
| | OREILLY | JB | LT | 19 07 63 | 130 00 |
| | BROWNE | NH | LT | 27 06 63 | 110 00 |
| | GRAY | WG | LT | 19 07 63 | 130 08 |
| | CRISP | CF | LT | 28 07 63 | 110 00 |
| | GALLAGHER | P | LT | 26 07 63 | 110 00 |
| | YOUNG | EJ | LT | 11 09 63 | 130 00 |
| | MCMUNAGLE | W | LT | 26 07 63 | 130 00 |
| | HUNT | RC | A LT | 26 07 63 | 130 00 |
| | MORRIS | W | SLT | 26 07 63 | 110 00 |
| | LOMHEIM | GL | SLT | 26 07 63 | 110 00 |
| | LEGG | JC | SLT | 23 08 63 | 100 00 |
| | BOWEN | MP | SLT | 03 09 63 | 130 00 |
| | INGRAM | FJ | SLT | 23 08 63 | 100 00 |
| | SCOTT | KH | SLT | 23 08 63 | 100 00 |
| | WESTROPP | LC | SLT | 26 07 63 | 130 00 |
| | MESSEHAM | DL | SLT | 10 06 63 | 100 00 |
| | NISHIMURA | T | SLT | 19 08 63 | 140 00 |
| | ANDERSON | JR | SLT | 27 06 63 | 100 00 |
| | BAKER | CK | SLT | 27 06 63 | 100 00 |
| | BARTON | JC | SLT | 27 06 63 | 100 00 |
| | BEAUBIEN | CP | SLT | 27 06 63 | 100 00 |
| | BIALKOWSKI | WL | SLT | 27 06 63 | 100 00 |
| | BRETT | TM | SLT | 27 06 63 | 100 00 |
| | BURKE | JK | SLT | 27 06 63 | 100 00 |
| | CALLAGHAN | HA | SLT | 27 06 63 | 100 00 |
| | CARR | RA | SLT | 27 06 63 | 100 00 |
| | COATSWORTH | RM | SLT | 27 06 63 | 100 00 |
| | COMYN | MI | SLT | 27 06 63 | 100 00 |
| | CROFT | JE | SLT | 27 06 63 | 100 00 |
| | DAVIE | EE | SLT | 23 08 63 | 100 00 |
| | DORRINGTON | PF | SLT | 27 06 63 | 100 00 |
| | DUVAL | JJ | SLT | 27 06 63 | 100 00 |
| | FENNER | GE | SLT | 27 06 63 | 100 00 |
| | HODGKIN | WB | SLT | 27 06 63 | 100 00 |
| | JEFFERS | WC | SLT | 27 06 63 | 100 00 |
| | LAND | JT | SLT | 27 06 63 | 100 00 |
| | MACKAY | RW | SLT | 27 06 63 | 100 00 |
| | MORRES | MF | SLT | 27 06 63 | 100 00 |
| | PIRQUET | IR | SLT | 27 06 63 | 100 00 |
| | PRESTON | IL | SLT | 27 06 63 | 100 00 |
| | SUTHERLAND | PH | SLT | 27 06 63 | 100 00 |
| | THOMAS | JF | SLT | 27 06 63 | 100 00 |
| | WEST | EN | SLT | 27 06 63 | 100 00 |
| | WHITE | RW | SLT | 27 06 63 | 100 00 |
| | WHITTAKER | H | SLT | 27 06 63 | 100 00 |
| | TURCOTTE | JL | A SLT | 27 06 63 | 100 00 |
| | HASSELFIEL | HM | A SLT | 19 08 63 | 140 00 |
| | FISHER | CL | A SLT | 19 08 63 | 140 00 |
| | KUENG | BE | A SLT | 19 08 63 | 140 00 |
| | OGILVIE | H | A SLT | 19 08 63 | 140 00 |
| | PALFREY | SL | A SLT | 19 08 63 | 140 00 |
| | BROOKE | TC | A SLT | 26 07 63 | 140 00 |
| | DAVIDSON | AT | A SLT | 26 07 63 | 140 00 |
| | MASON | LG | A SLT | 26 07 63 | 140 00 |
| | PRIOR | DG | A SLT | 26 07 63 | 140 00 |

E20 JOINT MARITIME WARFARE SCHOOL

| | | | | | |
|----------|----|------|----------|-----|----|
| COULTER | JR | CDR | 05 07 62 | 130 | 13 |
| BENOIT | CJ | LCDR | 13 04 60 | 130 | 01 |
| PEACOCKE | DD | LCDR | 12 08 63 | 110 | 00 |
| SPEIGHT | L | LCDR | 19 03 62 | 130 | 13 |

HMC SHIPS, FLEET ESTABLISHMENTS AND UNITS, WITH THEIR OFFICERS

| BILLET NO. | NAME AND INITIALS | RANK | DATE OF APPOINTMENT | DESIGNATOR | SUB- SPECIALTY |
|---------------|--------------------------------|------|------------------------|------------|-------------------|
| CONTINUED | | | | | |
| | CAIRNEY | JD | LCDR | 19 02 62 | 130 |
| | HEASLIP | RG | LCUR | 22 08 62 | RN |
| | TEMPLETON | CJ | LCDR | 22 05 63 | RN |
| | GURNEY | SL | LT | 11 06 62 | 130 |
| | | | | | 26 |
| <u>E22</u> | <u>RCN TACTICAL TRAINER</u> | | | | |
| | STROUTS | RF | LCUR | 08 01 62 | 120 |
| | YOUNG | JR | LCUR | 15 11 62 | 130 |
| | GORSLINE | AC | LCUR | 01 06 60 | 410 |
| | HULL | L | LCUR | 06 08 62 | 110 |
| | MASON | RE | SLT | 02 03 62 | 140 |
| | WARMAN | HE | CMD O | 13 12 60 | 410 |
| | | | | | 27 |
| <u>E28</u> | <u>SHEARWATER</u> | | | | |
| | CO EDWARDS | GC | CAPT | 03 10 62 | 110 |
| | SECRETARIAT | | | | |
| | MARTIN | JT | LCDR | 20 09 61 | 140 |
| | CHAPLAIN PROTESTANT | | | | |
| | BELL | GR | CH P 3 | 01 08 63 | 280 |
| | FULLER | DH | CH P 2 | 28 06 63 | 280 |
| | CHAPLAIN ROMAN CATHOLIC | | | | |
| | DOUGAN | LA | CH RC 2 | 28 08 62 | 785 |
| | EXECUTIVE OFFICER | | | | |
| | XO PAUL | JM | CDR | 25 06 62 | 130 |
| | GRECO | VC | LCDR | 12 03 63 | 130 |
| | COELL | RH | LCDR | 25 09 61 | 130 |
| | SEAGER | BD | LT | 11 07 60 | 400 |
| | MEDCALF | PA | LT | 03 09 63 | 202 |
| | CHURCHILL | MF | SLT | 08 04 63 | 110 |
| | TRAINING OFFICER, FLEET SCHOOL | | | | |
| | ATKINSON | WH | CDR | 23 09 63 | 110 |
| | LANGMAN | VM | LCUR | 23 04 62 | 110 |
| | COLE | TJ | LCUR | 02 07 63 | 250 |
| | WATSON | RJ | LCUR | 04 06 62 | 110 |
| | WEBSTER | I | LCUR | 11 03 63 | 110 |
| | WILLIAMSON | AC | LCDR | 03 04 62 | 110 |
| | SCHIEDER | RR | LT | 23 10 61 | 110 |
| | WINCHESTER | NE | LT | 02 04 62 | 110 |
| | WHIDDENTON | DL | LT | 05 08 63 | 110 |
| | NEILLY | DJ | LT | 25 02 63 | 110 |
| | MENISH | RW | LT | 09 04 62 | 110 |
| | HAMILTON | PA | LT | 09 07 62 | 110 |
| | LONEY | TF | LT | 08 04 63 | 110 |
| | ROBINSON | C | LT | 21 11 62 | 110 |
| | MACDONALD | RC | A LT | 20 08 63 | 250 |
| | PARRISH | JE | CMD O | 09 04 62 | 420 |
| | GROUND CREW DIVISION | | | | |
| | BROWN | NL | LCUR | 24 08 60 | 140 |
| | MACKENZIE | JR | LT | 22 07 63 | 140 |
| | SPICER | R | CMD O | 16 03 62 | 440 |
| | PROJECTS SECTION | | | | |
| | NOWLAN | JR | LT | 24 06 63 | 440 |
| | ARSENAULT | RJ | LT | 12 08 63 | 140 |
| | HARTLING | RE | LT | 28 08 62 | 250 |
| | KRYS | HH | CMD O | 26 12 62 | 440 |
| | PRINCIPAL MEDICAL OFFICER | | | | |
| | KNIGHT | CJ | LCDR | 12 08 63 | 290 |
| | | | | | 00 |

HMC SHIPS, FLEET ESTABLISHMENTS AND UNITS, WITH THEIR OFFICERS

| BILLET NO. | NAME AND INITIALS | RANK | DATE OF APPOINTMENT | DESIGNATOR | SUB-SPECIALTY |
|--------------------------------|-------------------|---------|---------------------|------------|---------------|
| CONTINUED | | | | | |
| | JONES RC | LT | 29 08 58 | 297 | 00 |
| | SHAW KM | LT | 08 05 61 | 295 | 00 |
| | GRIFFIN GM | LT | 05 08 63 | 296 | 00 |
| | DAVIS MJ | LT | 07 08 63 | 290 | 00 |
| | ST HILAIRE GA | LT | 19 06 63 | 290 | 00 |
| | MCGUIRE M | SLT | 20 03 63 | 295 | 00 |
| SUPPLY OFFICER, AVIATION DEPOT | | | | | |
| | BOWDITCH RV | CDR | 01 12 62 | 140 | 70 |
| | BRAY AR | LCDR | 01 12 62 | 140 | 70 |
| | GOOD JP | LCDR | 17 09 62 | 140 | 70 |
| | ROBERTSON BW | LT | 03 01 63 | 140 | 70 |
| | JOHNSTON GE | LT | 14 08 62 | 140 | 70 |
| | KING BA | LT | 04 03 63 | 140 | 70 |
| | DOW DR | LT | 16 05 63 | 140 | 70 |
| | GOSSELIN PM | CMD O | 03 08 61 | 450 | 69 |
| | MACGLASHEN JA | CMD O | 26 02 63 | 450 | 67 |
| AIRCRAFT MAINTENANCE DEPOT | | | | | |
| | ARNSDORF HO | CDR | 18 07 60 | 140 | 41 |
| | CROOKSTON KM | LT | 06 08 62 | 440 | 86 |
| | ATWOOD WH | LT | 24 06 63 | 140 | 41 |
| | SKINNER RG | LT STAR | 14 09 62 | 167 | 00 |
| | COWELL S | CMD O | 29 04 63 | 440 | 86 |
| | JONES DM | CMD O | 27 08 62 | 440 | 81 |
| ADMINISTRATION SERVICES | | | | | |
| | BRADLEY GS | LT | 23 11 62 | 140 | 70 |
| PRODUCTION DIVISION | | | | | |
| | CROSWELL GG | LCDR | 23 09 60 | 130 | 83 |
| | LARAMEE LG | LT | 06 10 60 | 440 | 86 |
| | BRUNELLE PJ | LT | 31 08 59 | 440 | 80 |
| | TURNBULL A | LT | 03 01 63 | 440 | 86 |
| | HALLAS FJ | LT | 08 04 63 | 110 | 00 |
| | COTTLE JB | LT | 10 06 63 | 440 | 82 |
| | CUSHION P | LT | 04 02 63 | RN | |
| | GUMBRILL CP | CMD O | 08 07 63 | 440 | 86 |
| | BROOKER CJ | CMD O | 08 08 63 | 440 | 81 |
| | ROSS AJ | CMD O | 08 08 63 | 440 | 82 |
| ENGINEERING SERVICES DIVISION | | | | | |
| | POOLE-WARREN GH | LCDR | 09 07 62 | 140 | 41 |
| | WADE RG | LCDR | 21 09 62 | RN | |
| | DEVLIN FJ | LT | 03 07 62 | 140 | 83 |
| | HAYTER HW | LT | 03 01 63 | 140 | 41 |
| AIR OPERATIONS OFFICER | | | | | |
| | FINK FR | CDR | 03 06 63 | 110 | 00 |
| | BAYS RV | LCDR | 01 08 61 | 110 | 00 |
| | SWIGGUM HL | LCDR | 16 07 60 | 110 | 00 |
| | WELSH HR | LCDR | 18 06 62 | 110 | 00 |
| | MURWIN JH | LCDR | 10 09 62 | 130 | 09 |
| | KENNEDY JK | LCDR | 12 08 63 | 110 | 00 |
| | MCLENNAN ID | LT | 01 05 61 | 140 | 87 |
| | HUNTER ER | LT | 14 08 61 | 110 | 87 |
| | NICKSON GE | LT | 28 05 62 | 110 | 00 |
| | MONTGOMERY GB | LT | 21 11 62 | 110 | 00 |
| | MACINTOSH JD | LT | 21 11 62 | 110 | 00 |
| | SALTER GE | LT | 12 07 61 | 203 | 00 |
| | WALLACE DM | LT | 11 05 63 | 110 | 00 |
| | NORRIS SA | SLT | 13 05 63 | 140 | 00 |
| | LAW HJ | CMD O | 11 06 62 | 163 | 27 |
| | IRWIN EB | CMD O | 18 04 62 | 440 | 84 |
| TRAINING AND TRANSIENT | | | | | |
| | BURNS JR | LCDR | 02 09 63 | 110 | 00 |
| | JONES WA | LT | 30 07 63 | 110 | 00 |
| | CHANDLER DS | LT | 06 08 63 | 110 | 00 |
| | STEVENSON GF | LT | 06 08 63 | 110 | 00 |
| | GOWER JH | LT | 19 08 63 | 440 | 82 |

HMC SHIPS, FLEET ESTABLISHMENTS AND UNITS, WITH THEIR OFFICERS

| BILLET NO. | NAME AND INITIALS | RANK | DATE OF APPOINTMENT | DESIGNATOR | SUB- SPECIALTY |
|---------------|---|------|------------------------|------------|-------------------|
| CONTINUED | | | | | |
| | MCBRIDE | DJ | SLT | 09 09 63 | 110 00 |
| | WILLIAMSON | JN | SLT | 17 09 63 | 110 00 |
| | HALLADAY | LW | SLT | 01 10 63 | 110 00 |
| | DROESKE | MH | CMD O | 08 08 63 | 440 86 |
| | SHEPHERD | GJ | CMD O | 08 08 63 | 440 86 |
| | VANDEWATER | VR | CMD O | 08 08 63 | 440 86 |
| | WHITMORE | GA | CDT | 10 05 63 | 100 00 |
| <u>E34</u> | <u>SENIOR NAVAL OFFICER AND BASE SUPERINTENDENT, SYDNEY</u> | | | | |
| | MORRIS | EB | CDR | 05 03 63 | 110 41 |
| | NAVAL ARMAMENT DEPOT, SYDNEY | | | | |
| | WIGHT | RP | LT | 08 08 63 | 410 50 |
| | ASSISTANT SUPERINTENDENT PRODUCTION | | | | |
| | LINDSEY | RG | LCDR | 26 08 63 | 140 60 |
| | ARTHUR | RH | LCUR | 05 06 61 | 140 83 |
| | WOODWARD | ME | LCDR | 04 12 61 | 140 40 |
| | SHOTT | AE | LT | 24 07 62 | 140 55 |
| | MCNEIL | AT | LT | 01 10 63 | 430 40 |
| | JAMIESON | W | LT | 03 06 63 | 430 40 |
| | LAY | CF | CMD O | 14 01 63 | 450 68 |
| | NAVAL SUPPLY DEPOT, SYDNEY | | | | |
| | POWELL | WG | LCDR | 18 09 61 | 450 70 |
| <u>E36</u> | <u>CORNWALLIS</u> | | | | |
| | CO STEELE | RM | CAPT | 18 08 61 | 130 00 |
| | SECRETARIAT | | | | |
| | ANDERSON | HM | SLT | 29 10 62 | 140 00 |
| | CHAPLAINS PROTESTANT | | | | |
| | JACKSON | TL | CH P 3 | 23 08 63 | 280 00 |
| | HOWIE | WL | CH P 2 | 16 07 62 | 280 00 |
| | STANNARD | DR | CH P 2 | 14 07 63 | 280 00 |
| | CHAPLAINS ROMAN CATHOLIC | | | | |
| | BOLAND | WJ | CH RC 2 | 01 09 62 | 285 00 |
| | EXECUTIVE OFFICER | | | | |
| | XO LAROSE | HC | CDR | 29 04 63 | 130 00 |
| | WILSON | WC | LCDR | 18 12 61 | 130 17 |
| | OUELLETTE | JV | LT | 05 09 62 | 110 00 |
| | MCGUIRE | JF | CMD O | 19 08 63 | 400 31 |
| | TRAINING OFFICER, FLEET SCHOOL | | | | |
| | GIBSON | AH | LT | 19 08 63 | 250 00 |
| | VINCENT | HB | LT | 29 03 63 | 220 00 |
| | LANG | DL | LT | 30 04 63 | 250 00 |
| | HALLIDAY | GH | A LT | 19 08 63 | 250 00 |
| | MCGILL | OA | SLT | 15 07 63 | 140 00 |
| | FATT | RA | SLT | 26 02 62 | 220 00 |
| | LEADERSHIP DIVISION | | | | |
| | WATERS | DM | LCDR | 16 02 63 | 130 09 |
| | SHAVER | CF | LCDR | 03 07 63 | 130 00 |
| | VANFLEET | BJ | LCDR | 06 02 62 | 130 87 |
| | PHILLIPS | CA | LT | 13 08 62 | 430 40 |
| | TURNER | GJ | LT | 17 09 62 | 130 00 |
| | MACINNIS | AM | LT | 19 08 63 | 250 00 |
| | NEW ENTRY DIVISION | | | | |
| | ORTON | RA | LCUR | 29 04 63 | 130 00 |
| | HUDSON | JB | LT | 20 09 63 | 130 00 |

HMC SHIPS, FLEET ESTABLISHMENTS AND UNITS, WITH THEIR OFFICERS

| BILLET NO. | NAME AND INITIALS | RANK | DATE OF APPOINTMENT | DESIGNATOR | SUB- SPECIALTY |
|---------------|---|-------|------------------------|------------|-------------------|
| CONTINUED | | | | | |
| | THOMSON DJ | LT | 05 11 62 | 130 | 13 |
| | EVANS RN | LT | 27 06 62 | 250 | 00 |
| | BAIRD AM | LT | 26 07 63 | 130 | 70 |
| | PHYSICAL AND RECREATIONAL TRAINING DIVISION | | | | |
| | PEAKMAN GW | LCDR | 01 07 63 | 400 | 33 |
| | TOBIAS JJ | LT | 15 08 63 | 130 | 33 |
| | MEDICAL DEPARTMENT | | | | |
| | PLUMER RF | CDR | 24 06 63 | 290 | 00 |
| | ADMINISTRATIVE SERVICES SECTION | | | | |
| | KADEY TA | LCDR | 06 07 61 | 297 | 00 |
| | MEDICAL SERVICES SECTION | | | | |
| | MUNDLE RM | LT | 05 09 63 | 291 | 00 |
| | SAXON DR | LT | 17 06 63 | 290 | 00 |
| | ASHCROFT PJ | SLT | 25 02 63 | 296 | 00 |
| | NURSING SERVICES SECTION | | | | |
| | GRATTAN MG | LT | 25 10 62 | 295 | 00 |
| | HORSFIELD SA | SLT | 24 04 63 | 295 | 00 |
| | HARROLD JH | SLT | 24 04 63 | 295 | 00 |
| | CORNELIUS DR | SLT | 03 06 63 | 295 | 00 |
| | MURPHY L | SLT | 21 05 63 | 295 | 00 |
| | SELLAR BA | SLT | 18 06 63 | 295 | 00 |
| | KOSOLOFSKI EA | SLT | 04 07 63 | 295 | 00 |
| | SUPPLY DEPARTMENT | | | | |
| | DIXON DB | CDR | 24 07 61 | 140 | 70 |
| | FISCAL SECTION | | | | |
| | BLANCHARD JE | CMDR | 19 08 63 | 450 | 67 |
| | SUPPLY SERVICES SECTION | | | | |
| | FISHER JW | LCDR | 28 08 61 | 140 | 70 |
| | WEATHERBY NW | LT | 22 02 63 | 140 | 70 |
| | CANTEEN SECTION | | | | |
| | SHEPHERD AC | LT | 06 02 61 | 140 | 70 |
| | TRAINING AND TRANSIENT | | | | |
| | BARTLETT RB | LT | 14 09 63 | 110 | 00 |
| | BATULA LL | A SLT | 31 07 63 | 140 | 00 |
| | BUTT SM | A SLT | 31 07 63 | 600 | 00 |
| E44 | RECRUITING OFFICERS, EAST | | | | |
| | RECRUITING OFFICE WINDSOR | | | | |
| | BABINEAU DB | LCDR | 12 01 56 | 410 | 13 |
| | WHITE GT | LCDR | 30 08 62 | 140 | 70 |
| | RECRUITING OFFICE LONDON | | | | |
| | AVELING WH | LT | 20 09 63 | 410 | 18 |
| | RECRUITING OFFICE TORONTO | | | | |
| | LAPHEN FC | LCDR | 20 06 60 | 410 | 13 |
| | GILLILAND JM | A LT | 01 05 62 | 130 | 00 |
| | RECRUITING OFFICE HAMILTON | | | | |
| | CONNOR GL | LCDR | 18 04 61 | 250 | 00 |
| | WHITMAN WR | LT | 01 06 54 | 200 | 00 |
| | RECRUITING OFFICE OTTAWA | | | | |
| | BUCKINGHAM JW | LCDR | 03 09 63 | 130 | 05 |
| | HEATLEY GE | LT | 08 03 62 | 200 | 00 |

HMC SHIPS, FLEET ESTABLISHMENTS AND UNITS, WITH THEIR OFFICERS

| BILLET NO. | NAME AND INITIALS | RANK | DATE OF APPOINTMENT | DESIGNATOR | SUB-SPECIALTY |
|---------------------------------|--|-------|---------------------|------------|---------------|
| CONTINUED | | | | | |
| RECRUITING OFFICE MONTREAL | | | | | |
| | PICARD RL | LCDR | 07 09 62 | 250 | 00 |
| | LEMAY RP | LCDR | 28 11 61 | 130 | 00 |
| | VERONFAU JJ | LT | 19 02 62 | 110 | 00 |
| | GIROUX R | LT | 12 09 63 | 250 | 00 |
| RECRUITING OFFICE QUEBEC | | | | | |
| | GUYON J | LT | 04 02 60 | 200 | 00 |
| | LEDUC RJ | LT | 11 04 60 | 410 | 18 |
| MOBILE RECRUITING UNIT, QUEBEC | | | | | |
| | BELANGER MH | LCDR | 11 09 61 | 130 | 00 |
| RECRUITING OFFICE SAINT JOHN NB | | | | | |
| | COLEGRAVE DS | LCDR | 28 09 61 | 130 | 18 |
| RECRUITING OFFICE HALIFAX | | | | | |
| | WEBER BN | LCDR | 07 09 62 | 130 | 00 |
| | SADOWAY Z | LCDR | 26 08 63 | 250 | 00 |
| <u>E48</u> | <u>BYTOWN</u> | | | | |
| | CO FEAGAN RD | LCDR | 11 07 63 | 130 | 87 |
| | XO STOKES KC | LCUR | 19 09 60 | 140 | 70 |
| TRAINING AND TRANSIENT | | | | | |
| | PULLEN TC | CAPT | 28 06 63 | 130 | 17 |
| | AMYOT GL | CDR | 01 05 63 | 250 | 00 |
| | SMITH WF | CDR | 05 08 63 | 140 | 60 |
| | MCCORMICK HD | CDR | 01 07 63 | 140 | 60 |
| | COSGROVE JF | CDR | 20 09 63 | 140 | 50 |
| | PHILLIPS C | CDR | 07 05 63 | 140 | 40 |
| | HUNTER HJ | CDR | 20 07 63 | 110 | 88 |
| | LAKE BS | CDR | 20 09 63 | 250 | 00 |
| | SMITH BE | LCDR | 06 05 63 | 140 | 70 |
| | RICHARDS ST | LCDR | 26 08 63 | 297 | 00 |
| | MYLREA RP | LCDR | 23 09 63 | 130 | 33 |
| | GRAY J | LCDR | 30 03 63 | 140 | 70 |
| | CAREY ES | LCUR | 26 08 63 | 140 | 60 |
| | DERBYSHIRE EM | LCDR | 15 08 62 | 296 | 00 |
| | ALLISON SB | LT | 15 08 63 | 295 | 00 |
| <u>E50</u> | <u>NAVAL MEMBER CANADIAN JOINT STAFF</u> | | | | |
| | <u>LONDON AND NIOBE</u> | | | | |
| | CO CALDWELL FB | CMDRE | 05 08 63 | 130 | 07 |
| SECRETARIAT | | | | | |
| | MACDONALD WH | LCDR | 30 07 62 | 140 | 70 |
| EXECUTIVE DEPARTMENT | | | | | |
| | XO HADDON PE | CAPT | 21 06 60 | 130 | 00 |
| | FORSTER DT | CDR | 28 12 62 | 140 | 40 |
| | GROSSKURTH RA | CDR | 01 03 61 | 140 | 60 |
| | RUSSELL JW | CDR | 15 08 63 | 130 | 50 |
| | BROOKS CE | LCDR | 08 12 62 | 130 | 01 |
| | CONSIDINE MA | LCUR | 12 03 62 | 130 | 09 |
| | DRUMMOND JE | LCDR | 16 07 62 | 140 | 70 |
| | CONNOR FM | LCDR | 15 07 63 | 140 | 55 |
| | MACKAY BJ | LCDR | 31 07 62 | 130 | 87 |
| | HUGHES WA | LCDR | 09 03 62 | 130 | 13 |
| | REESJONES TG | LT | 25 09 61 | 290 | 00 |
| FIRST LIEUTENANT AND RECRUITING | | | | | |
| | MCNICOL DH | LCDR | 05 08 63 | 110 | 00 |
| SUPPLY DEPARTMENT | | | | | |
| | LUFF JB | LT | 12 06 61 | 140 | 70 |

HMC SHIPS, FLEET ESTABLISHMENTS AND UNITS, WITH THEIR OFFICERS

| BILLET NO. | NAME AND INITIALS | RANK | DATE OF APPOINTMENT | DESIGNATOR | SUB-SPECIALTY |
|------------------------|--|------|---------------------|------------|---------------|
| CONTINUED | | | | | |
| ON LOAN OR EXCHANGE | | | | | |
| | PAGE | MH | CDR | 05 09 62 | 130 87 |
| | COOKE | MH | LCDR | 30 09 62 | 130 13 |
| | MORRIS | WD | LCDR | 31 07 61 | 140 70 |
| | JOHNSTON | VC | LCDR | 09 09 63 | 110 00 |
| | MARTIN | CR | LCDR | 25 07 63 | 130 00 |
| | MCDONALD | DA | LCDR | 26 08 63 | 130 13 |
| | CUMMING | JM | LCDR | 16 07 62 | 130 01 |
| | ERNST | VG | LCDR | 12 08 63 | 140 40 |
| | ROWNEY | A | LCDR | 22 07 63 | 250 00 |
| | DZIOBA | LA | LCDR | 26 07 63 | 130 20 |
| | GIBBONS | RA | LCDR | 24 09 62 | 140 41 |
| | ORASUK | FA | LCDR | 17 09 62 | 140 60 |
| | KIELY | DJ | LT | 10 09 62 | 140 00 |
| | WILCOX | HR | LT | 11 11 62 | 130 09 |
| | MORRIS | DG | LT | 06 09 62 | 440 83 |
| | PETERS | AD | LT | 06 03 63 | 140 83 |
| | MUNRO | DE | LT | 08 10 62 | 110 00 |
| | MONKHOUSE | WL | LT | 03 07 61 | 110 00 |
| | WILLIAMS | VA | LT | 03 07 61 | 110 00 |
| | MCDERMOTT | JW | LT | 03 07 61 | 110 00 |
| | LEWIS | AE | LT | 03 07 61 | 110 00 |
| TRAINING AND TRANSIENT | | | | | |
| | MADGWICK | ET | CAPT | 08 01 63 | 130 17 |
| | DICKINSON | NS | A. CAPT | 23 09 63 | 130 00 |
| | DOULL | JR | CDR | 09 09 63 | 130 05 |
| | SPERGEL | GD | CDR | 14 01 63 | 140 50 |
| | KINSMAN | WG | CDR | 02 09 63 | 120 13 |
| | SIMPSON | JS | CDR | 07 08 61 | 290 00 |
| | MCNICOL | DS | LCDR | 30 09 63 | 140 70 |
| | MCCULLOCH | TA | LCDR | 16 07 62 | 290 00 |
| | KER | SI | LCDR | 14 01 63 | 130 05 |
| | DAVIES | K | LT | 23 08 62 | 140 40 |
| | DUBOIS | GG | LT | 17 06 63 | 290 00 |
| <u>E52</u> | <u>NAVAL MEMBER CANADIAN JOINT STAFF</u> | | | | |
| | <u>WASHINGTON AND NIAGARA</u> | | | | |
| | CO OBRIEN | JC | CMDRE | 27 09 61 | 130 09 |
| | SECRETARIAT | | | | |
| | JORDAN | JP | LCDR | 15 06 62 | 130 70 |
| | EXECUTIVE DEPARTMENT | | | | |
| | XO HOWLAND | VW | CAPT | 10 08 62 | 140 70 |
| | RIVERS | AB | CDR | 13 09 63 | 140 70 |
| | GUTTORMSON | BF | CDR | 26 06 61 | 140 60 |
| | MINOGUE | HD | CDR | 15 10 62 | 140 40 |
| | THOMSON | JW | CDR | 23 11 60 | 130 70 |
| | MACFARLANE | GR | CDR | 12 06 61 | 130 13 |
| | BOYLE | FJ | CDR | 26 08 63 | 140 52 |
| | WALTON | WJ | CDR | 13 08 62 | 110 00 |
| | LESSLIE | WV | LCDR | 16 07 62 | 130 05 |
| | NICOLSON | KS | LCDR | 26 11 62 | 110 00 |
| | MANORE | JJ | LCDR | 01 02 63 | 130 09 |
| | MAYNARD | YB | LCDR | 13 05 62 | 140 41 |
| | BAYLY | IM | LCDR | 09 07 62 | 140 55 |
| | SCOTT | PA | LCDR | 19 08 63 | 130 17 |
| | SCOTT | CJ | LCDR | 07 08 61 | 130 08 |
| | MCDONALD | GM | LT | 15 07 63 | 140 60 |
| | LEMMEX | RG | LT | 06 08 62 | 140 70 |
| | ON LOAN OR EXCHANGE | | | | |
| | ROY | KM | CDR | 02 07 62 | 140 70 |
| | CLAYARDS | WE | LCUR | 09 08 62 | 130 13 |
| | HAIR | CJ | LCUR | 06 07 63 | 130 09 |
| | COCKS | HT | LCUR | 17 07 61 | 140 70 |
| | MECREDY | HC | LCUR | 12 06 63 | 130 05 |
| | EVANS | RA | LCUR | 10 03 61 | 130 17 |

HMC SHIPS, FLEET ESTABLISHMENTS AND UNITS, WITH THEIR OFFICERS

| BILLET NO. | NAME AND INITIALS | RANK | DATE OF APPOINTMENT | DESIGNATOR | SUB- SPECIALTY |
|------------------------|--|------|------------------------|------------|-------------------|
| CONTINUED | | | | | |
| | BROWN | WG | LCDR | 26 07 62 | 130 13 |
| | BELCHER | JC | LCDR | 11 02 63 | 130 13 |
| | DONALDSON | DR | LCDR | 22 10 62 | 130 15 |
| | MACLEOD | AH | LCDR | 15 07 63 | 140 70 |
| | SMITH | CA | LCDR | 15 08 62 | 110 87 |
| | SMYTH | RF | LCDR | 30 07 62 | 130 09 |
| | MURRAY | KR | LCDR | 16 09 63 | 140 70 |
| | BEAMENT | GA | LT | 30 07 62 | 140 70 |
| | WAGNER | AH | LT | 15 12 61 | 140 40 |
| | WHITMAN | DD | LT | 11 02 63 | 130 61 |
| | WALKER | DW | LT | 10 09 62 | 270 00 |
| | CIZ | M | LT | 31 07 63 | 420 12 |
| | FORTIER | PC | LT | 23 09 63 | 140 70 |
| | GRAY | DM | LT | 31 07 61 | 260 00 |
| | MACGILLIVRAY | DN | LT | 06 05 63 | 130 00 |
| | COOK | DG | LT | 02 07 62 | 110 00 |
| | JUDGE | NW | LT | 23 07 62 | 110 00 |
| | BENNETT | GD | LT | 10 06 63 | 140 41 |
| | GOWER | DM | LT | 23 09 63 | 140 00 |
| TRAINING AND TRANSIENT | | | | | |
| | FORBES | JD | CDR | 16 09 63 | 140 70 |
| | KEIRSTEAD | ER | LCDR | 13 08 62 | 290 00 |
| | WILLIAMS | JA | LCDR | 31 07 62 | 250 00 |
| | SPARKES | RK | LCDR | 15 07 63 | 250 00 |
| | NOWE | BS | LCDR | 15 07 63 | 250 00 |
| | FLEGG | KR | LCDR | 03 07 62 | 290 00 |
| | WOODALL | GP | LCDR | 02 07 62 | 290 00 |
| | BUXCEY | S | LT | 31 07 62 | 250 00 |
| | ZBITNEW | LT | LT | 19 02 63 | 110 00 |
| | JARDINE | FD | LT | 31 07 62 | 140 60 |
| | COOKE | WB | LT | 29 07 63 | 140 40 |
| | BARNHOUSE | PD | LT | 31 07 61 | 140 60 |
| | CAPERN | RG | LT | 11 06 62 | 120 40 |
| | PLANT | JB | LT | 12 06 61 | 140 40 |
| | BAKER | DH | LT | 04 06 62 | 140 60 |
| | WALTON | FR | LT | 11 06 62 | 140 40 |
| | DRUMMOND | TG | LT | 12 06 61 | 140 41 |
| | HALLAS | HG | LT | 15 07 63 | 140 60 |
| | NEVILLE | RW | LT | 31 07 62 | 140 41 |
| | BARRETT | NA | LT | 15 07 63 | 140 60 |
| | MCFARLANE | JR | LT | 11 06 62 | 100 00 |
| | MACLAREN | RE | SLT | 10 06 63 | 100 00 |
| <u>E54</u> | <u>CANADIAN NAVAL COMMANDER, NEWFOUNDLAND AND AVALON</u> | | | | |
| | CO BREMNER | W | CDR | 15 02 60 | 130 13 |
| | XG MACLEAN | JL | LCDR | 13 09 61 | 130 00 |
| | SUPPLY OFFICER | | | | |
| | ROWE | EW | LT | 16 07 62 | 140 70 |
| <u>E55</u> | <u>SENIOR NAVAL OFFICER, ST LAWRENCE RIVER SUB AREA</u> | | | | |
| | JETTE | MJ | CMDRE | 12 06 63 | 130 00 |
| | ADAMIC | E | LCDR | 12 09 60 | 140 70 |
| | VALIQUETTE | JB | LT | 21 02 61 | 130 00 |
| | BRAY | DW | LT | 09 04 63 | 600 00 |
| | GOODWIN | DK | LT | 11 07 61 | 260 00 |
| <u>E56</u> | <u>PRINCIPAL NAVAL OVERSEER, EAST</u> | | | | |
| | SIMMS | LE | CAPT | 17 09 62 | 140 40 |
| | SOMERS | GH | LCDR | 30 07 62 | 140 40 |
| | MACE | RT | LT | 18 03 63 | 140 40 |

HMC SHIPS, FLEET ESTABLISHMENTS AND UNITS, WITH THEIR OFFICERS

| BILLET NO. | NAME AND INITIALS | RANK | DATE OF APPOINTMENT | DESIGNATOR | SUB- SPECIALTY |
|---------------|--|---------|------------------------|------------|-------------------|
| CONTINUED | | | | | |
| | SUPPLY DEPARTMENT ONEIL NA | LCDR | 27 08 62 | 140 | 70 |
| | ENGINEERING DEPARTMENT NURSE JE | LT | 11 12 62 | 430 | 40 |
| | ELECTRICAL DEPARTMENT HARRIS WF | LCDR | 05 08 63 | 140 | 60 |
| | ORDNANCE DEPARTMENT BEANLANDS GA | LT STAR | 18 03 63 | 161 | 40 |
| | CONSTRUCTOR DEPARTMENT HELLYER NF | LCDR | 04 09 62 | 140 | 55 |
| | OSULLIVAN W | CMDR | 26 02 63 | 160 | 00 |
| <u>E57</u> | <u>PRINCIPAL NAVAL OVERSEER, MONTREAL</u> | | | | |
| | BRIDGMAN AG | CAPT | 12 06 63 | 140 | 40 |
| | MAXWEL TW | CDR | 23 08 63 | 140 | 55 |
| | RESIDENT NAVAL OVERSEER, PEACOCK & ROS KEDDY CJ | LT | 07 07 58 | 430 | 40 |
| | RESIDENT NAVAL OVERSEER, LACHINE ROBERTS RW | LCDR | 15 08 60 | 140 | 40 |
| | NAVAL ENGINEERING TEST ESTABLISHMENT MCLAUCHLAN CJ | LCDR | 29 07 63 | 140 | 40 |
| | SUPPLY DEPARTMENT STUART HJ | LCDR | 17 12 62 | 140 | 70 |
| | ENGINEERING DEPARTMENT DIBBEN BJ | LCDR | 01 10 62 | 140 | 41 |
| | WARD CR | LT | 15 07 63 | 140 | 40 |
| | MOIR NJ | LT | 10 06 63 | 140 | 40 |
| | ELECTRICAL DEPARTMENT BANFIELD NR | LCDR | 02 05 60 | 430 | 60 |
| | BRIGHT RW | LT | 10 07 61 | 410 | 27 |
| | ORDNANCE DEPARTMENT COPP GE | LT | 05 09 61 | 410 | 50 |
| | CONSTRUCTOR DEPARTMENT MITCHELL ES | LCDR | 10 04 61 | 140 | 55 |
| | HINKEL HP | CMDR | 27 09 61 | 430 | 55 |
| <u>E58</u> | <u>HOCHELAGA</u> | | | | |
| | CO MCKINNON DC | CDR | 09 08 62 | 140 | 70 |
| | CHAPLAINS FARADAY AG | CH P 3 | 04 09 62 | 280 | 00 |
| | EXECUTIVE OFFICER PETTIT FC | LCDR | 08 09 61 | 130 | 33 |
| | SUPPLY OFFICER FRASER IR | LT | 10 12 62 | 140 | 70 |
| | TRAINING OFFICERS, FLEET SCHOOL MAUNDCOTE-CARTER LW | LCDR | 10 08 59 | 250 | 00 |
| | JONES WF | LCDR | 08 09 61 | 140 | 70 |
| | DAVIS WE | LCDR | 28 06 63 | 140 | 70 |
| | LECKIE R | LCDR | 10 12 62 | 140 | 70 |
| | BENTLEY FA | LCDR | 06 08 62 | 450 | 70 |

HMC SHIPS, FLEET ESTABLISHMENTS AND UNITS, WITH THEIR OFFICERS

| BILLET NO. | NAME AND INITIALS | RANK | DATE OF APPOINTMENT | DESIGNATOR | SUB- SPECIALTY |
|---------------|---|---------|------------------------|------------|-------------------|
| CONTINUED | | | | | |
| | GOSSELIN MA | LCDR | 24 09 62 | 130 | 00 |
| | DRIEGA AW | LCDR | 12 05 61 | 140 | 70 |
| | FFLTHOUSEN CE | LCDR | 09 07 62 | US | |
| | SUTHERLAND RM | LT | 17 05 60 | 140 | 70 |
| | PINET JE | LT | 31 12 62 | 140 | 70 |
| | ROBIDA MP | LT | 04 03 63 | 110 | 00 |
| | BOUDREAU DM | LT | 27 09 61 | 250 | 00 |
| | CROCKATT RD | LT | 21 01 63 | 450 | 68 |
| | TRAINING AND TRANSIENT | | | | |
| | WARD FS | CDR | 08 07 63 | 140 | 50 |
| | GROSSMITH SW | LCDR | 05 08 63 | 110 | 88 |
| | HINDLE HF | LCDR | 30 09 63 | 430 | 40 |
| | ROSS JC | LCDR | 08 07 63 | 296 | 00 |
| | THIRAUULT LJ | LT | 30 09 63 | 140 | 70 |
| | TISDALL CP | LT | 05 08 63 | 140 | 41 |
| | CLOGGIE WT | LT STAR | 09 03 63 | 161 | 40 |
| | DUCHARME CE | CDT | 20 09 63 | 100 | 00 |
| | JENKINS AY | CDT | 26 03 63 | 100 | 00 |
| | TSOUKANAS AS | CDT | 12 08 63 | 100 | 00 |
| | CONTANT JJ | CDT | 22 08 63 | 100 | 00 |
| <u>E60</u> | <u>PRINCIPAL NAVAL OVERSEER, SOREL</u> | | | | |
| | CLARK D | CDR | 29 08 60 | 140 | 60 |
| | SUPPLY DEPARTMENT | | | | |
| | CLARK FG | LT | 18 09 61 | 140 | 70 |
| | ENGINEERING DEPARTMENT | | | | |
| | MORRIS A | LT | 02 06 61 | 140 | 40 |
| | ELECTRICAL DEPARTMENT | | | | |
| | FAWLEY J | LCDR | 05 09 61 | 430 | 60 |
| <u>E61</u> | <u>PRINCIPAL NAVAL OVERSEER, QUEBEC</u> | | | | |
| | KIMMERLY EW | CDR | 24 10 60 | 140 | 55 |
| | BUTTERFIELD J | LCDR | 11 12 62 | 130 | 00 |
| | FARQUHARSON KL | LCDR | 25 08 62 | 140 | 40 |
| | HOGG GG | LT | 04 02 63 | 410 | 25 |
| | JENKINS H | LT | 27 08 62 | 430 | 40 |
| | ELECTRICAL DEPARTMENT | | | | |
| | COSTAR RO | LT | 30 07 62 | 130 | 60 |
| | CONSTRUCTOR DEPARTMENT | | | | |
| | SHADDICK WF | LT | 06 08 62 | 430 | 55 |
| | SEMENICK MT | CMD O | 30 07 62 | 430 | 55 |
| | NAVAL ARMAMENT DEPOT, LONGUEIL | | | | |
| | DONNITHORNE RJ | CDR | 01 07 63 | 140 | 50 |
| | TRAINING AND TRANSIENT | | | | |
| | SALMON KW | CDR | 23 08 63 | 140 | 40 |
| | EDWARDS RJ | LCDR | 31 12 62 | 140 | 70 |
| <u>E62</u> | <u>CANSERVCOL KINGSTON</u> | | | | |
| | NORTON NS | LCDP | 27 07 62 | 130 | 01 |
| | HEWER JD | LCDR | 28 06 62 | 110 | 00 |
| | BLANCHARD PA | LT | 05 09 61 | 110 | 00 |
| | TRAINING AND TRANSIENT | | | | |
| | GARNETT PM | CDT | 03 09 63 | 100 | 00 |

HMC SHIPS, FLEET ESTABLISHMENTS AND UNITS, WITH THEIR OFFICERS

| BILLET NO. | NAME AND INITIALS | RANK | DATE OF APPOINTMENT | DESIGNATOR | SUB- SPECIALTY |
|---------------|-------------------|------|------------------------|------------|-------------------|
| CONTINUED | | | | | |
| | HOTTE | NF | CDT | 11 09 63 | 100 00 |
| | MAY | RG | CDT | 02 09 63 | 100 00 |
| | AHLBLAD | KE | CDT | 02 09 63 | 100 00 |
| | ARCHBOLD | AG | CDT | 28 08 63 | 100 00 |
| | BAIN | JC | CDT | 11 09 63 | 100 00 |
| | BORROWMAN | DM | CDT | 02 09 63 | 100 00 |
| | BROWN | RC | CDT | 02 09 63 | 100 00 |
| | CHILD | PJ | CDT | 09 09 63 | 100 00 |
| | HARDY | TD | CDT | 09 09 63 | 100 00 |
| | HOULISTON | PR | CDT | 12 09 63 | 100 00 |
| | HYNDMAN | DJ | CDT | 28 08 63 | 100 00 |
| | JOHN | WD | CDT | 28 08 63 | 100 00 |
| | JOHNSTON | RC | CDT | 09 09 63 | 100 00 |
| | JULL | RD | CDT | 09 09 63 | 100 00 |
| | MACE | FP | CDT | 28 08 63 | 100 00 |
| | MACPHERSON | JY | CDT | 09 09 63 | 100 00 |
| | MARTIN | PC | CDT | 28 08 63 | 100 00 |
| | MCLAUGHLIN | PJ | CDT | 09 09 63 | 100 00 |
| | MURRELL | DR | CDT | 09 09 63 | 100 00 |
| | PATTON | DW | CDT | 02 09 63 | 100 00 |
| | SIMARD | RG | CDT | 11 09 63 | 100 00 |
| | SKINNER | JG | CDT | 09 09 63 | 100 00 |
| | ARCHER | RF | CDT | 09 09 63 | 100 00 |
| | AUNS | VU | CDT | 09 09 63 | 100 00 |
| | BELHUMEUR | CJ | CDT | 09 09 63 | 100 00 |
| | BRADBURY | JE | CDT | 09 09 63 | 100 00 |
| | BRAHAM | MR | CDT | 09 09 63 | 100 00 |
| | BROWN | GA | CDT | 09 09 63 | 100 00 |
| | BRUCE | DL | CDT | 09 09 63 | 100 00 |
| | CARRIER | DR | CDT | 09 09 63 | 100 00 |
| | CEJ | RP | CDT | 09 09 63 | 100 00 |
| | CHAPMAN | FW | CDT | 28 08 63 | 100 00 |
| | CHIASSON | RE | CDT | 09 09 63 | 100 00 |
| | DEMIANY | JZ | CDT | 09 09 63 | 100 00 |
| | DICK | LK | CDT | 11 09 63 | 100 00 |
| | DODD | JR | CDT | 09 09 63 | 100 00 |
| | DOUGLAS | AC | CDT | 28 08 63 | 100 00 |
| | DUMBILLE | PL | CDT | 09 09 63 | 100 00 |
| | FLANNAGAN | JH | CDT | 12 09 63 | 100 00 |
| | FRASER | JC | CDT | 11 09 63 | 100 00 |
| | GOODE | AJ | CDT | 09 09 63 | 100 00 |
| | HALLIDAY | AJ | CDT | 12 09 63 | 100 00 |
| | JETTE | JJ | CDT | 09 09 63 | 100 00 |
| | JOHNSON | JE | CDT | 09 09 63 | 100 00 |
| | KOROPECKI | YJ | CDT | 09 09 63 | 100 00 |
| | LEESTI | M | CDT | 09 09 63 | 100 00 |
| | LOUBE | JN | CDT | 02 09 63 | 100 00 |
| | MACKINNON | RK | CDT | 09 09 63 | 100 00 |
| | MILLER | MJ | CDT | 28 08 63 | 100 00 |
| | ODONOUGHUE | RP | CDT | 28 08 63 | 100 00 |
| | OKE | DG | CDT | 09 09 63 | 100 00 |
| | OUELLETTE | RH | CDT | 09 09 63 | 100 00 |
| | RIS | DW | CDT | 03 09 63 | 100 00 |
| | RITCHIE | DO | CDT | 11 09 63 | 100 00 |
| | SAKER | MT | CDT | 28 08 63 | 100 00 |
| | SPENCE | HJ | CDT | 09 09 63 | 100 00 |
| | WIGHT | DC | CDT | 09 09 63 | 100 00 |
| | ARCHBOLD | GJ | CDT | 09 09 63 | 100 00 |
| | ARNOLD | SJ | CDT | 09 09 63 | 100 00 |
| | BAILEY | TA | CDT | 09 09 63 | 100 00 |
| | BARRATT | DE | CDT | 03 09 63 | 100 00 |
| | BOYD | JR | CDT | 09 09 63 | 100 00 |
| | BROWN | GA | CDT | 09 09 63 | 100 00 |
| | CALE | JE | CDT | 09 09 63 | 100 00 |
| | CARRUTHERS | JF | CDT | 09 09 63 | 100 00 |
| | COLE | AR | CDT | 09 09 63 | 100 00 |
| | COPE | DL | CDT | 03 09 63 | 100 00 |
| | CRAWFORD | HW | CDT | 09 09 63 | 100 00 |
| | CRONK | CD | CDT | 09 09 63 | 100 00 |
| | FORBES | JG | CDT | 09 09 63 | 100 00 |
| | KENNEDY | AF | CDT | 09 09 63 | 100 00 |

HMC SHIPS, FLEET ESTABLISHMENTS AND UNITS, WITH THEIR OFFICERS

| BILLET NO. | NAME AND INITIALS | RANK | DATE OF APPOINTMENT | DESIGNATOR | SUB- SPECIALTY |
|---------------|-------------------------------------|------|------------------------|------------|-------------------|
| CONTINUED | | | | | |
| | LIKINS | RS | CDT | 02 09 63 | 100 00 |
| | LUKENBILL | CC | CDT | 09 09 63 | 100 00 |
| | MALLORY | EA | CDT | 09 09 63 | 100 00 |
| | MCCARTNEY | DW | CDT | 09 09 63 | 100 00 |
| | MCLAREN | JE | CDT | 09 09 63 | 100 00 |
| | MOWAT | DN | CDT | 09 09 63 | 100 00 |
| | SAVIGNY | GH | CDT | 09 09 63 | 100 00 |
| | SCHMITKE | RT | CDT | 09 09 63 | 100 00 |
| | TAYLOR | LT | CDT | 09 09 63 | 100 00 |
| | WALKER | RW | CDT | 09 09 63 | 100 00 |
| | WRIGHT | RE | CDT | 09 09 63 | 100 00 |
| | WRIGHT | RL | CDT | 09 09 63 | 100 00 |
| | YOUNG | TD | CDT | 09 09 63 | 100 00 |
| | BERLETT | JC | CDT | 09 09 63 | 100 00 |
| | CONROY | MD | CDT | 09 09 63 | 100 00 |
| | COTE | YL | CDT | 09 09 63 | 100 00 |
| | CROSSMAN | WH | CDT | 09 09 63 | 100 00 |
| | FENRICK | WJ | CDT | 09 09 63 | 100 00 |
| | JACKSON | RL | CDT | 09 09 63 | 100 00 |
| | KULCZYK | HJ | CDT | 12 09 63 | 100 00 |
| | MAXWELL | JC | CDT | 09 09 63 | 100 00 |
| | NFILSEN | AR | CDT | 09 09 63 | 100 00 |
| | VANDERVEEN | JH | CDT | 07 09 63 | 100 00 |
| | WALL | MP | CDT | 09 09 63 | 100 00 |
| | WEEKS | RC | CDT | 09 09 63 | 100 00 |
| | BERAN | GD | CDT | 05 09 63 | 100 00 |
| | BETTS | KR | CDT | 05 09 63 | 100 00 |
| | BEVERLY | LJ | CDT | 05 09 63 | 100 00 |
| | CAMPBELL | JE | CDT | 05 09 63 | 100 00 |
| | FRANKLIN | EC | CDT | 05 09 63 | 100 00 |
| | GALE | CM | CDT | 05 09 63 | 100 00 |
| | GRABHAM | AR | CDT | 05 09 63 | 100 00 |
| | KASEMETS | JT | CDT | 05 09 63 | 100 00 |
| | MCLEAN | RP | CDT | 05 09 63 | 100 00 |
| | MORGAN | JF | CDT | 05 09 63 | 100 00 |
| | MYERS | GG | CDT | 05 09 63 | 100 00 |
| | NARDELLA | ME | CDT | 05 09 63 | 100 00 |
| | PRIMEAU | DN | CDT | 05 09 63 | 100 00 |
| | TAIT | BJ | CDT | 05 09 63 | 100 00 |
| | VERNEY | PJ | CDT | 05 09 63 | 100 00 |
| <u>E63</u> | <u>NAVAL SUPPLY DEPOT, MONTREAL</u> | | | | |
| | STONEHOUSE | LO | CDR | 01 03 63 | 140 70 |
| | JOHNSON | JA | LCDR | 21 08 61 | 140 70 |
| | LHEUREUX | EJ | LCDR | 05 08 63 | 140 70 |
| | ARNOLD | HH | LT | 19 11 62 | US |
| | MCDERMOTT | WJ | CMD O | 23 07 62 | 440 82 |
| <u>E64</u> | <u>CANSERVCOL ST JEAN</u> | | | | |
| | SIMARD | PE | LCDR | 04 09 62 | 130 00 |
| | GODBOU | JP | LT | 16 09 63 | 130 00 |
| | BOUCHER | GJ | LT | 30 07 62 | 130 00 |
| | <u>TRAINING AND TRANSIENT</u> | | | | |
| | WALKER | RB | CDT | 06 06 63 | 100 00 |
| | APEDAILE | WM | CDT | 13 09 62 | 100 00 |
| | BORROWMAN | AK | CDT | 03 09 63 | 100 00 |
| | BOURRET | GR | CDT | 03 09 63 | 100 00 |
| | BRISSON | PJ | CDT | 03 09 63 | 100 00 |
| | BUTLER | JB | CDT | 03 09 63 | 100 00 |
| | CAILLE | JA | CDT | 03 09 63 | 100 00 |
| | CALDER | AC | CDT | 03 09 63 | 100 00 |
| | CALL | AJ | CDT | 03 09 63 | 100 00 |
| | DAVIES | RW | CDT | 03 09 63 | 100 00 |
| | FEUERSTACK | VH | CDT | 03 09 63 | 100 00 |

HMC SHIPS, FLEET ESTABLISHMENTS AND UNITS, WITH THEIR OFFICERS

| BILLET NO. | NAME AND INITIALS | RANK | DATE OF APPOINTMENT | DESIGNATOR | SUB- SPECIALTY |
|---------------|-------------------|------|------------------------|------------|-------------------|
| CONTINUED | | | | | |
| | GAGNON | JR | CDT | 03 09 63 | 100 00 |
| | GAGNON | JN | CDT | 03 09 63 | 100 00 |
| | LIZOTTE | H | CDT | 03 09 63 | 100 00 |
| | MAYNARD | CJ | CDT | 03 09 63 | 100 00 |
| | MCCALLUM | WA | CDT | 03 09 63 | 100 00 |
| | MCLEAN | KG | CDT | 03 09 63 | 100 00 |
| | MONETTE | RA | CDT | 03 09 63 | 100 00 |
| | MORRIS | DR | CDT | 10 09 63 | 100 00 |
| | PAPINEAU | LG | CDT | 03 09 63 | 100 00 |
| | POTTER | MU | CDT | 03 09 63 | 100 00 |
| | SALE | GR | CDT | 03 09 63 | 100 00 |
| | SUTHERLAND | RA | CDT | 03 09 63 | 100 00 |
| | ADAMSON | GJ | CDT | 10 09 63 | 100 00 |
| | BRAY | PD | CDT | 10 09 63 | 100 00 |
| | BURGENER | EC | CDT | 10 09 63 | 100 00 |
| | CAILLE | AE | CDT | 10 09 63 | 100 00 |
| | CAPLE | NJ | CDT | 10 09 63 | 100 00 |
| | DANSEREAU | BA | CDT | 10 09 63 | 100 00 |
| | DESY | GM | CDT | 10 09 63 | 100 00 |
| | DOMAROVSKI | LA | CDT | 10 09 63 | 100 00 |
| | FEDERSPIEL | RN | CDT | 10 09 63 | 100 00 |
| | FOURNIER | PA | CDT | 10 09 63 | 100 00 |
| | GAGNON | JA | CDT | 10 09 63 | 100 00 |
| | GEDGE | DB | CDT | 10 09 63 | 100 00 |
| | GIRARD | MJ | CDT | 10 09 63 | 100 00 |
| | GOINEAU | PM | CDT | 10 09 63 | 100 00 |
| | GREGOIRE | SJ | CDT | 10 09 63 | 100 00 |
| | JACQUES | HJ | CDT | 10 09 63 | 100 00 |
| | KANARY | GT | CDT | 10 09 63 | 100 00 |
| | LAMARRE | DM | CDT | 10 09 63 | 100 00 |
| | LENAHAN | CS | CDT | 10 09 63 | 100 00 |
| | LEWIS | DJ | CDT | 10 09 63 | 100 00 |
| | MOORE | RD | CDT | 10 09 63 | 100 00 |
| | MUELLER | WH | CDT | 10 09 63 | 100 00 |
| | PAPINEAU | RJ | CDT | 10 09 63 | 100 00 |
| | PARENT | RJ | CDT | 10 09 63 | 100 00 |
| | ROBERT | JP | CDT | 10 09 63 | 100 00 |
| | ROBITAILLE | P | CDT | 10 09 63 | 100 00 |
| | ROUSSEAU | JJ | CDT | 10 09 63 | 100 00 |
| | TREPANIER | RJ | CDT | 10 09 63 | 100 00 |
| | VIPOND | NC | CDT | 10 09 63 | 100 00 |
| | WEBSTER | LH | CDT | 10 09 63 | 100 00 |
| | ALARIE | JJ | CDT | 05 09 63 | 100 00 |
| | BACHAND | RJ | CDT | 05 09 63 | 100 00 |
| | BAILLARGEON | DJ | CDT | 05 09 63 | 100 00 |
| | BAIRD | RG | CDT | 05 09 63 | 100 00 |
| | BARLOW | JE | CDT | 05 09 63 | 100 00 |
| | BIRSS | JW | CDT | 05 09 63 | 100 00 |
| | BISSONNETTE | AW | CDT | 05 09 63 | 100 00 |
| | BLONDEAU | P | CDT | 05 09 63 | 100 00 |
| | BOWDEN | GT | CDT | 05 09 63 | 100 00 |
| | BROWNE | CV | CDT | 05 09 63 | 100 00 |
| | CHEVALIER | AJ | CDT | 05 09 63 | 100 00 |
| | COSMAN | RW | CDT | 05 09 63 | 100 00 |
| | COUTURE | MM | CDT | 05 09 63 | 100 00 |
| | EAVES | JL | CDT | 05 09 63 | 100 00 |
| | GABEL | JC | CDT | 05 09 63 | 100 00 |
| | GIROUX | MJ | CDT | 05 09 62 | 100 00 |
| | GOULET | BP | CDT | 05 09 63 | 100 00 |
| | HAINES | CK | CDT | 05 09 63 | 100 00 |
| | JONES | FT | CDT | 05 09 63 | 100 00 |
| | KING | FK | CDT | 05 09 63 | 100 00 |
| | LALONDE | RJ | CDT | 05 09 63 | 100 00 |
| | LANTEIGNE | RJ | CDT | 05 09 63 | 100 00 |
| | LAUZON | JJ | CDT | 05 09 63 | 100 00 |
| | LEMIEUX | AW | CDT | 05 09 63 | 100 00 |
| | LEROUX | CJ | CDT | 05 09 63 | 100 00 |
| | LETOURNEAU | MJ | CDT | 05 09 63 | 100 00 |
| | LOCKETT | KJ | CDT | 05 09 63 | 100 00 |
| | LORD | HJ | CDT | 05 09 63 | 100 00 |
| | LOW | WJ | CDT | 05 09 63 | 100 00 |

HMC SHIPS, FLEET ESTABLISHMENTS AND UNITS, WITH THEIR OFFICERS

| BILLET NO. | NAME AND INITIALS | RANK | DATE OF APPOINTMENT | DESIGNATOR | SUB-SPECIALTY |
|------------|--|-------|---------------------|------------|---------------|
| CONTINUED | | | | | |
| | LYRETTE JL | CDT | 05 09 63 | 100 | 00 |
| | MORIN JL | CDT | 05 09 63 | 100 | 00 |
| | OLIVIER JJ | CDT | 05 09 63 | 100 | 00 |
| | PARENT RP | CDT | 05 09 63 | 100 | 00 |
| | RODRIGUE PA | CDT | 05 09 63 | 100 | 00 |
| | ROUSSEL RJ | CUT | 05 09 63 | 100 | 00 |
| | SANDERSON I | CDT | 05 09 63 | 100 | 00 |
| | TANGUAY R | CDT | 05 09 63 | 100 | 00 |
| | TAYLOR JB | CDT | 05 09 63 | 100 | 00 |
| | TELFORD A | CDT | 05 09 63 | 100 | 00 |
| | TREMBLAY JP | CDT | 05 09 63 | 100 | 00 |
| | VACHON GK | CDT | 05 09 63 | 100 | 00 |
| | VERRET AJ | CDT | 05 09 63 | 100 | 00 |
| | VINCELETTE CJ | CDT | 05 09 63 | 100 | 00 |
| <u>E65</u> | <u>PRINCIPAL NAVAL OVERSEER, ONTARIO</u> | | | | |
| | MESECK O | CDR | 28 09 62 | 140 | 60 |
| | PATRICK A | LCDR | 18 03 63 | 140 | 40 |
| | DEAR HC | LCDR | 25 11 60 | 140 | 40 |
| | RESIDENT NAVAL OVERSEER, HAMILTON | | | | |
| | REYNOLDS WJ | LCDR | 09 08 63 | 140 | 50 |
| | SHEA FE | LCDR | 15 03 63 | 430 | 40 |
| <u>E67</u> | <u>NATIONAL DEFENCE MEDICAL CENTRE</u> | | | | |
| | RUTTAN HR | CAPT | 05 09 61 | 290 | 00 |
| | LITTLE WM | CAPT | 16 07 62 | 290 | 00 |
| | CONNOLLY VP | CDR | 19 08 63 | 290 | 00 |
| | WEST CA | A CDR | 01 12 61 | 290 | 00 |
| | MEDHURST JD | LCDR | 15 07 61 | 290 | 00 |
| | WALKER GJ | LCDR | 16 09 63 | 295 | 00 |
| | NOEL WE | LCDR | 05 08 63 | 296 | 00 |
| | BALL MJ | LT | 21 08 61 | 296 | 00 |
| | MCSWEEN AM | LT | 03 06 63 | 295 | 00 |
| | FORGRAVE GA | LT | 15 05 51 | 295 | 00 |
| | WESTERBERT AR | LT | 15 07 61 | 296 | 00 |
| | MOSACK EA | SLT | 28 11 61 | 295 | 00 |
| | MOSACK EA | SLT | 14 07 61 | 296 | 00 |
| | GIBSON IG | SLT | 16 09 63 | 295 | 00 |
| | GIBSON MJ | SLT | 16 09 63 | 295 | 00 |
| | TRAINING AND TRANSIENT LYDON | | | | |
| | MJ | LCDR | 03 07 62 | 290 | 00 |
| <u>E68</u> | <u>SURGEON GENERALS STAFF</u> | | | | |
| | WHITTLE CH | LCDR | 15 01 62 | 290 | 00 |
| | SKINNER VH | LCDR | 01 04 60 | 297 | 00 |
| | FORD SP | LCDR | 25 07 60 | 296 | 00 |
| | MCLAREN DG | LCDR | 12 08 63 | 296 | 00 |
| | MORRIS RC | LCDR | 01 07 62 | 297 | 00 |
| | CLARK HJ | LT | 06 09 60 | 297 | 00 |
| | TRASK LL | LT | 23 07 62 | 297 | 00 |
| <u>E72</u> | <u>OPERATIONAL EVALUATION ORGANIZATION</u> | | | | |
| | COATES JJ | LCDR | 15 08 60 | 130 | 00 |
| | WILSON PF | LCDR | 19 11 62 | 130 | 09 |
| | ARMSTRONG GG | LCDR | 31 07 63 | 130 | 01 |
| | NELSON DH | LCDR | 04 09 61 | 410 | 60 |
| | HARDY RJ | LT | 17 09 62 | 130 | 20 |

HMC SHIPS, FLEET ESTABLISHMENTS AND UNITS, WITH THEIR OFFICERS

| BILLET NO. | NAME AND INITIALS | RANK | DATE OF APPOINTMENT | DESIGNATOR | SUB- SPECIALTY |
|---------------|---|------|------------------------|------------|-------------------|
| <u>E76</u> | <u>CANADIAN NAVAL LIAISON OFFICER, BERMUDA</u> | | | | |
| | FISHER | DJ | LCDR | 05 04 63 | 110 00 |
| <u>E80</u> | <u>TRI SERVICE</u> | | | | |
| | SACLANT | | | | |
| | KING | DG | CAPT | 07 01 59 | 130 00 |
| | KIDD | WM | CAPT | 08 07 63 | 130 13 |
| | MORROW | IB | CAPT | 23 09 63 | 130 00 |
| | SMYTH | JC | CDR | 15 07 61 | 130 00 |
| | CAMPBELL | AC | CDR | 03 09 63 | 130 00 |
| | CARLING | JB | CDR | 20 05 63 | 130 09 |
| | DE-ROSENROLL | GM | CDR | 06 05 63 | 130 13 |
| | KEOHANE | TJ | LCDR | 30 06 60 | 140 40 |
| | WALKER | LJ | LCDR | 05 11 62 | 130 00 |
| | EASTLANT | | | | |
| | GRAY | CA | CDR | 28 08 61 | 130 00 |
| | BYRNE | AJ | LCDR | 30 07 63 | 110 00 |
| | WESTLANT | | | | |
| | GILL | JS | LCDR | 16 08 63 | 130 09 |
| | ATTACHE NORWAY, DENMARK AND SWEDEN | | | | |
| | KORNING | JE | A CAPT | 18 09 61 | 130 00 |
| | ATTACHE USSR AND FINLAND | | | | |
| | BOVEY | JH | A CAPT | 07 07 63 | 130 00 |
| | ATTACHE NETHERLANDS | | | | |
| | CREERY | RA | A CAPT | 02 07 63 | 110 00 |
| | ATTACHE JAPAN | | | | |
| | COGDON | N | CAPT | 25 07 62 | 110 00 |
| | JOINT STAFF NATIONAL DEFENCE HEADQUARTERS | | | | |
| | SPICER | WC | CDR | 12 08 63 | 130 13 |
| | CHANCE | PG | CDR | 30 07 62 | 130 01 |
| | TURNER | MA | CDR | 22 05 62 | 130 09 |
| | SECRETARY PERSONNEL MEMBERS COMMITTEE | | | | |
| | JOHNSON | GP | LCDR | 15 03 62 | 140 70 |
| | STAFF DEFENCE SECRETARY | | | | |
| | FAVREAU | JM | A CDR | 17 10 62 | 130 87 |
| | AIDE DE CAMP TO GOVERNOR GENERAL | | | | |
| | NANTEL | R | LT | 19 06 61 | 110 00 |
| | JOINT NBCD WARFARE SCHOOL | | | | |
| | BOWES | AR | LT | 30 07 62 | 130 00 |
| | MILITARY AGENCY FOR STANDARDIZATION | | | | |
| | HUSHER | J | CDR | 03 08 63 | 130 17 |
| | EVANS | CD | LT | 24 06 63 | 140 00 |
| | JOINT PHOTOGRAPHIC INTELLIGENCE CENTRE, ROCKLIFFE | | | | |
| | MCCLUNG | AR | LT | 04 09 62 | 410 16 |
| | JOINT MEDICAL TRAINING CENTRE | | | | |
| | BROWN | CA | LCDR | 20 08 62 | 297 00 |
| | OTT | HF | LT | 03 01 61 | 295 00 |
| | MEDICAL INSPECTION ROOM | | | | |
| | FRASER | J | LT | 19 08 63 | 290 00 |
| | MEDICAL SUPPLY DEPOT DEBERT | | | | |
| | HINDLE | WR | LCDR | 15 10 62 | 296 00 |

HMC SHIPS, FLEET ESTABLISHMENTS AND UNITS, WITH THEIR OFFICERS

| BILLET NO. | NAME AND INITIALS | RANK | DATE OF APPOINTMENT | DESIGNATOR | SUB- SPECIALTY |
|---------------|---|---|--|--|----------------------------------|
| CONTINUED | | | | | |
| | DIRECTOR OF INTER SERVICE DEVELOPMENT LOVE MI | CMD O | 07 01 63 | 450 | 68 |
| | ROYAL NAVAL STAFF COLLEGE SMITH CG | CDR | 29 10 62 | 130 | 00 |
| | NATIONAL DEFENCE COLLEGE, KINGSTON QUINN HL | CMDRE | 24 08 61 | 130 | 00 |
| | COMMAND MEDICAL OFFICER, ATLANTIC CHAPMAN GW | CAPT | 01 01 63 | 290 | 00 |
| | AVIATION MEDICINE LABORATORY, TORONTO OLIVER HU | CDR | 13 08 62 | 291 | 00 |
| | DIVING RESEARCH ESTABLISHMENT ACKERMAN BF KIDD DJ | LCDR LCDR | 04 09 63 04 07 61 | 130 290 | 30 00 |
| | LIAISON OFFICER RCAF TRAINING COMMAND PATTON CG | LCDR | 11 08 61 | 110 | 00 |
| | USN AIR DEVELOPEMENT CENTRE JOHNSVILLE WAGENER LR | LCDR | 20 08 62 | 140 | 83 |
| | DIRECTOR OF STRATEGIC STUDIES MACDERMID ES | CAPT | 19 08 63 | 130 | 17 |
| | RCAF STAFF COLLEGE SUNDERLAND EV | CDR | 30 07 62 | 130 | 13 |
| <u>G00</u> | <u>GLOUCESTER AND SENIOR OFFICER SUPPLEMENTARY RADIO STATIONS</u> | | | | |
| | JOHNSON AP | CDR | 01 02 61 | 270 | 00 |
| | STAFF OFFICER ADMINISTRATION MCGAHAN R | LT | 17 06 63 | 450 | 67 |
| | CHAPLAINS SHANNON R | CH P 3 | 01 09 61 | 280 | 00 |
| | EXECUTIVE OFFICER MANN LP | LCDR | 12 04 62 | 270 | 00 |
| | TRAINING OFFICER DAVIDSON WD FILEWOD DC MACDONALD JA AMOS WL BROCKLEY AS HILLABY WG | LCDR LCDR LT CMD O CMD O CMD O | 20 10 62 20 07 62 21 08 63 04 10 62 03 08 62 26 08 63 | 270 130 270 270 270 270 | 00 09 00 00 00 00 |
| | SUPPLY OFFICER JACKSON LA | LCDR | 31 07 61 | 450 | 70 |
| | OPERATIONS OFFICER POTTER DA | LT | 31 10 62 | 270 | 00 |
| | TRAINING AND TRANSIENT RUYMAR MA | LT | 08 04 63 | 270 | 00 |
| <u>G01</u> | <u>FROBISHER</u> | | | | |
| | DAROWSKI S | CMD O | 19 09 62 | 270 | 00 |

HMC SHIPS, FLEET ESTABLISHMENTS AND UNITS, WITH THEIR OFFICERS

| BILLET NO. | NAME AND INITIALS | RANK | DATE OF APPOINTMENT | DESIGNATOR | SUB-SPECIALTY |
|------------|--|-------|---------------------|------------|---------------|
| <u>G02</u> | <u>GANDER</u> | | | | |
| | STROUD SH | LT | 05 08 63 | 270 | 00 |
| <u>G03</u> | <u>ALBRO LAKE</u> | | | | |
| | MILNE GR | LCDR | 11 07 60 | 130 | 09 |
| | OPERATIONS OFFICER DYKES RH | LT | 20 08 62 | 130 | 08 |
| <u>G04</u> | <u>NEWPORT CORNERS</u> | | | | |
| | TRIPP D | LT | 06 08 62 | 410 | 27 |
| <u>G05</u> | <u>COVERDALE</u> | | | | |
| | WILKINSON JG | LCDR | 31 07 61 | 270 | 00 |
| | EXECUTIVE OFFICER COLLINS RC | LT | 23 09 63 | 270 | 00 |
| | OPERATIONS OFFICER YORGA W | CMD O | 05 09 62 | 270 | 00 |
| | WEBB CB | CMD O | 26 08 63 | 270 | 00 |
| | SUPPLY OFFICER WORTMAN GF | LCDR | 08 05 61 | 140 | 70 |
| <u>H00</u> | <u>COMMANDING OFFICER NAVAL DIVISIONS</u> | | | | |
| | CO TAYLOR PD | CMDRE | 22 08 60 | 130 | 00 |
| | XO DAVIDSON MA | CAPT | 08 11 62 | 140 | 70 |
| | SECRETARIAT CALDWELL AD | LCDR | 29 07 63 | 130 | 17 |
| | BAND ORGANIZATION MILNER TW | CMD O | 26 08 63 | 202 | 00 |
| | INFORMATION JENKINS RA | LCDR | 05 01 59 | 230 | 00 |
| | PLANS AND OPERATIONS DAVIDSON GH | CDR | 29 06 59 | 130 | 00 |
| | BUCHANAN HD | LCDR | 26 08 60 | 110 | 00 |
| | SCOTT DA | LCDR | 02 09 63 | 410 | 18 |
| | INTELLIGENCE TAYLOR HE | LCDR | 06 06 60 | 130 | 33 |
| | COMMUNICATIONS WHITE DR | LCDR | 07 01 63 | 130 | 09 |
| | CHIEF STAFF OFFICER PERSONNEL DIVISION FARRINGTON L | CDR | 10 01 63 | 250 | 00 |
| | MOBILIZATION PLANNING POLLOK LH | LT | 23 05 62 | 400 | 00 |
| | MEDICAL AND DOCUMENTATION SLOCOMB GA | LT | 26 05 62 | 297 | 00 |
| | CAREER ADMINISTRATION LANAUZE WM | LCDR | 05 09 61 | 130 | 00 |

HMC SHIPS, FLEET ESTABLISHMENTS AND UNITS, WITH THEIR OFFICERS

| BILLET NO. | NAME AND INITIALS | RANK | DATE OF APPOINTMENT | DESIGNATOR | SUB- SPECIALTY |
|---------------|---------------------------------|------|------------------------|------------|-------------------|
| CONTINUED | | | | | |
| | HYMAN | EJ | LCDR | 08 05 61 | 130 00 |
| | EWENS | BA | LCDR | 09 05 63 | 130 00 |
| | TRAINING | | | | |
| | BRADLEY | FW | CDR | 15 05 61 | 110 00 |
| | MIDDLETON | RE | LCDR | 01 09 59 | 130 13 |
| | BOWEN | JG | LCDR | 12 03 62 | 130 00 |
| | SWIM | DM | LT | 27 04 59 | 140 70 |
| | SCOTT | EO | LT | 01 08 63 | 140 00 |
| | EADE | RR | LT | 25 11 61 | 410 18 |
| | SEA CADETS | | | | |
| | GRANT | KE | CDR | 12 03 63 | 130 00 |
| | DAVIDSON | M | LCDR | 13 09 63 | 200 00 |
| | COMPTROLLER | | | | |
| | FLOYD | WJ | CDR | 15 08 61 | 140 70 |
| | ORGANIZATION AND MANAGEMENT | | | | |
| | BANTON | NM | LCDR | 02 11 61 | 140 41 |
| | PROGRAMME CONTROL | | | | |
| | LANGHAM | ND | LCDR | 26 09 61 | 130 00 |
| | CHIEF STAFF OFFICER MAINTENANCE | | | | |
| | MOORE | DI | CDR | 29 05 61 | 140 55 |
| | AIR MAINTENANCE | | | | |
| | BRONSON | MK | CMD O | 16 07 62 | 440 86 |
| | SUPPLY DEPARTMENT | | | | |
| | MITCHELL | SF | LCDR | 12 09 62 | 140 70 |
| | LUTON | JD | LT | 08 05 61 | 450 68 |
| | FLEET MAINTENANCE | | | | |
| | STEVENSON | DG | CMD O | 09 09 63 | 430 49 |
| | TRAINING AND TRANSIENT | | | | |
| | HICK | LW | CDT | 24 10 62 | 100 00 |
| <u>H02</u> | <u>CABOT</u> | | | | |
| | FLEMING | CW | LCDR | 05 09 61 | 130 09 |
| | AREA SEA CADET OFFICER | | | | |
| | MYERS | WH | LCDR | 31 08 61 | 410 25 |
| | TRAINING AND TRANSIENT | | | | |
| | HOLMES | GR | LCDR | 03 07 63 | 290 00 |
| | HUSSEY | DJ | CDT | 12 09 63 | 100 00 |
| | KELLETT | RG | CDT | 23 09 63 | 100 00 |
| | SIMMS | DA | CDT | 18 09 63 | 100 00 |
| | TAYLOR | DA | CDT | 19 09 63 | 100 00 |
| | BROCKWAY | TN | CDT | 18 09 63 | 100 00 |
| <u>H03</u> | <u>SCOTIAN</u> | | | | |
| | BUTCHART | AA | LCDR | 14 01 63 | 130 13 |
| | AREA SEA CADET | | | | |
| | HUNT | WG | LCDR | 03 09 63 | 130 00 |
| | RITCHIE | EL | LCDR | 03 09 63 | 130 00 |
| | LEVY | AT | LT | 07 09 62 | 200 00 |
| | ROTP AND UNTD TRAINING | | | | |
| | JACKSON | DG | LT | 04 09 63 | 140 87 |

HMC SHIPS, FLEET ESTABLISHMENTS AND UNITS, WITH THEIR OFFICERS

| BILLET NO. | NAME AND INITIALS | RANK | DATE OF APPOINTMENT | DESIGNATOR | SUB- SPECIALTY |
|------------------------|------------------------|-------|------------------------|------------|-------------------|
| CONTINUED | | | | | |
| TRAINING AND TRANSIENT | | | | | |
| | MATHEWSON JW | LT | 03 09 63 | 140 | 60 |
| | QUIGLEY MJ | A SLT | 02 05 63 | 290 | 00 |
| | TRUEMAN DH | A SLT | 03 09 63 | 290 | 00 |
| | CARTER DF | CDT | 10 08 63 | 100 | 00 |
| | LEWIS JA | CDT | 13 09 62 | 100 | 00 |
| | WESSMAN LE | CDT | 13 05 63 | 100 | 00 |
| | CLARK CD | CDT | 15 09 63 | 100 | 00 |
| | CLATTENBURG RA | CDT | 15 08 63 | 100 | 00 |
| | CRAIG TW | CDT | 25 09 63 | 100 | 00 |
| | LIONAIS CH | CDT | 16 09 63 | 100 | 00 |
| | LOVETT WB | CDT | 10 06 63 | 100 | 00 |
| | MACNEIL DG | CDT | 21 08 63 | 100 | 00 |
| | BATES EG | CDT | 21 09 63 | 100 | 00 |
| | DUFFNEY JL | CDT | 10 09 63 | 100 | 00 |
| | MILLWARD BL | CDT | 18 09 63 | 100 | 00 |
| | GALLANT BA | CDT | 14 09 63 | 100 | 00 |
| | HARPER GS | CDT | 18 09 63 | 100 | 00 |
| | LOVETT RW | CDT | 18 09 63 | 100 | 00 |
| | MACEACHERN JF | CDT | 10 09 63 | 100 | 00 |
| | MCKENNA FL | CDT | 21 09 63 | 100 | 00 |
| | MURPHY JH | CDT | 17 09 63 | 100 | 00 |
| | OHEARN BM | CDT | 22 09 63 | 100 | 00 |
| | PAUL EB | CDT | 19 09 63 | 100 | 00 |
| | SMITH JD | CDT | 24 09 63 | 100 | 00 |
| | STARZOMSKI PJ | CDT | 20 06 63 | 100 | 00 |
| | AUCOIN MA | CDT | 01 09 63 | 100 | 00 |
| | CHASE RP | CDT | 01 09 63 | 100 | 00 |
| | COLQUHOUN EA | CDT | 01 09 63 | 100 | 00 |
| | FAIRFAX G | CDT | 19 09 63 | 100 | 00 |
| | FINK PJ | CDT | 19 09 63 | 100 | 00 |
| | GLUSTIEN MJ | CDT | 23 09 63 | 100 | 00 |
| | LILLO LE | CDT | 01 09 63 | 100 | 00 |
| | MERRIMEN JW | CDT | 23 09 63 | 100 | 00 |
| | MONTGOMERY WR | CDT | 23 09 63 | 100 | 00 |
| | MURPHY PJ | CDT | 01 09 63 | 100 | 00 |
| | ROSS EJ | CDT | 01 09 63 | 100 | 00 |
| H04 | BRUNSWICKER | | | | |
| | THORNTON JR | LCDR | 01 09 63 | 140 | 70 |
| | GARNHUM DG | LT | 22 06 62 | 290 | 00 |
| | ROTP AND UNTD TRAINING | | | | |
| | SEEGER CN | LCDR | 05 08 63 | 600 | 00 |
| | TRAINING AND TRANSIENT | | | | |
| | OBRIEN LR | CDT | 16 09 63 | 100 | 00 |
| | HANSEN MV | CDT | 25 09 63 | 100 | 00 |
| | MATTHEWS JH | CDT | 19 09 63 | 100 | 00 |
| | SMITH LD | CDT | 23 09 63 | 100 | 00 |
| | CROSBY JW | CDT | 16 09 63 | 100 | 00 |
| | GADD JS | CDT | 16 09 63 | 100 | 00 |
| | GOODFELLOW DV | CDT | 16 09 63 | 100 | 00 |
| | HOPPER RW | CDT | 16 09 63 | 100 | 00 |
| | HUGHES RS | CDT | 16 09 63 | 100 | 00 |
| | LANE JR | CDT | 01 09 63 | 100 | 00 |
| | LUFF JA | CDT | 16 09 63 | 100 | 00 |
| | MACINNIS PK | CDT | 01 09 63 | 100 | 00 |
| | MALLORY MB | CDT | 16 09 63 | 100 | 00 |
| | MARSH WT | CDT | 09 09 63 | 100 | 00 |
| | MCGUIRE HJ | CDT | 16 09 63 | 100 | 00 |
| | PEARCE ED | CDT | 16 09 63 | 100 | 00 |
| | SPENCER LO | CDT | 16 09 63 | 100 | 00 |
| | THOMPSON ID | CDT | 01 09 63 | 100 | 00 |
| | TREVORS JD | CDT | 16 09 63 | 100 | 00 |

HMC SHIPS, FLEET ESTABLISHMENTS AND UNITS, WITH THEIR OFFICERS

| BILLET NO. | NAME AND INITIALS | | RANK | DATE OF APPOINTMENT | DESIGNATOR | SUB-SPECIALTY |
|------------|------------------------|----|-------|---------------------|------------|---------------|
| <u>H05</u> | <u>QUEEN CHARLOTTE</u> | | | | | |
| | DARRACH | EA | LT | 06 08 62 | 450 | 67 |
| | TRAINING AND TRANSIENT | | | | | |
| | JOHNSTON | JR | LT | 30 08 63 | 600 | 70 |
| | ARSENAULT | RJ | CDT | 19 09 63 | 100 | 00 |
| <u>H06</u> | <u>MONTCALM</u> | | | | | |
| | PINET | JM | LCDR | 01 09 63 | 140 | 70 |
| | TRAINING AND TRANSIENT | | | | | |
| | BERUBE | GJ | A SLT | 01 06 63 | 290 | 00 |
| | CARTIER | JJ | A SLT | 01 06 63 | 290 | 00 |
| | ROY | AJ | CDT | 14 08 63 | 100 | 00 |
| | JEAN | L | CDT | 10 09 63 | 100 | 00 |
| <u>H07</u> | <u>DONNACONA</u> | | | | | |
| | HUDSON | GC | LCDR | 12 04 62 | 130 | 00 |
| | ANDREA | AJ | A LT | 24 09 63 | 140 | 70 |
| | AREA SEA CADET OFFICER | | | | | |
| | STEWART | JR | LCDR | 04 09 62 | 130 | 09 |
| | ROTP AND UNTD TRAINING | | | | | |
| | GREENE | RM | LCDR | 03 09 63 | 130 | 33 |
| | VAILLANCOURT | JA | LT | 02 01 63 | 450 | 69 |
| | SUPPLY DEPARTMENT | | | | | |
| | SWAN | DW | LCDR | 20 08 62 | 140 | 70 |
| | TRAINING AND TRANSIENT | | | | | |
| | SWEET | SM | LT | 04 09 63 | 295 | 00 |
| | FISHER | BJ | CDT | 13 08 62 | 100 | 00 |
| | LEVESQUE | PJ | CDT | 10 09 63 | 100 | 00 |
| | MCROBERT | CF | CDT | 25 05 63 | 100 | 00 |
| | LENGYEL | AS | CDT | 23 09 63 | 100 | 00 |
| | BUECHNER | KM | CDT | 03 09 63 | 100 | 00 |
| | HISSINK | JA | CDT | 18 08 63 | 100 | 00 |
| | MARSHALL | BR | CDT | 30 08 63 | 100 | 00 |
| | BELLETRUZZI | GG | CDT | 27 09 63 | 100 | 00 |
| | FARAGO | FJ | CDT | 23 09 63 | 100 | 00 |
| | HALEY | BF | CDT | 03 09 63 | 100 | 00 |
| | HENAIRE | S | CDT | 09 09 63 | 100 | 00 |
| | HENNESSY | FL | CDT | 12 09 63 | 100 | 00 |
| | PIDCOCK | PE | CDT | 16 08 63 | 100 | 00 |
| | THACKRAY | PE | CDT | 09 09 63 | 100 | 00 |
| | ALF | EJ | CDT | 01 09 63 | 100 | 00 |
| | DIDUCH | OJ | CDT | 01 09 63 | 100 | 00 |
| | DONNELLY | FK | CDT | 01 09 63 | 100 | 00 |
| | HAWES | WM | CDT | 01 09 63 | 100 | 00 |
| | KYLE | GA | CDT | 01 09 63 | 100 | 00 |
| | LAMBERT | EJ | CDT | 01 09 63 | 100 | 00 |
| | LECLAIR | JL | CDT | 01 09 63 | 100 | 00 |
| | MACHNIK | SB | CDT | 01 09 63 | 100 | 00 |
| | MCGOVERN | DW | CDT | 01 09 63 | 100 | 00 |
| | NAYLOR | DR | CDT | 01 09 63 | 100 | 00 |
| | PROTEAU | JA | CDT | 01 09 63 | 100 | 00 |
| | REIFFENSTEIN | CE | CDT | 01 09 63 | 100 | 00 |
| | ROYDS | RD | CDT | 01 09 63 | 100 | 00 |
| | SMYTHE | GD | CDT | 01 09 63 | 100 | 00 |
| | VERRYN-STUART | IT | CDT | 01 09 62 | 100 | 00 |
| <u>H08</u> | <u>CARLETON</u> | | | | | |
| | COLES | CE | LCDR | 02 08 62 | 130 | 00 |

HMC SHIPS, FLEET ESTABLISHMENTS AND UNITS, WITH THEIR OFFICERS

| BILLET NO. | NAME AND INITIALS | RANK | DATE OF APPOINTMENT | DESIGNATOR | SUB- SPECIALTY |
|---------------|-----------------------------------|------|------------------------|------------|-------------------|
| CONTINUED | | | | | |
| | ROTP AND UNTD TRAINING CONNORS | DJ | LT | 30 08 63 | 130 00 |
| | TRAINING AND TRANSIENT | | | | |
| | PERRAULT | RA | A SLT | 01 07 63 | 290 00 |
| | SAWCHUK | RC | CDT | 16 09 63 | 100 00 |
| | STATHAM | DJ | CDT | 22 09 63 | 100 00 |
| | GAUDAUR | CG | CDT | 30 05 63 | 100 00 |
| | INNES | DP | CDT | 14 09 63 | 100 00 |
| | DROUIN | JR | CDT | 17 09 63 | 100 00 |
| | HURTUBISE | RA | CDT | 19 09 63 | 100 00 |
| | MCGIBBON | HB | CDT | 03 09 63 | 100 00 |
| | MILNE | EA | CDT | 14 09 63 | 100 00 |
| | THOMPSON | SG | CDT | 15 09 63 | 100 00 |
| | BRIGGS | JE | CDT | 09 08 63 | 100 00 |
| | CROSS | CW | CDT | 20 09 63 | 100 00 |
| | DOYLE | JJ | CDT | 19 09 63 | 100 00 |
| | LEGGETT | TJ | CDT | 15 09 63 | 100 00 |
| | MUELLER | FH | CDT | 15 09 63 | 100 00 |
| | OZERKEVICH | MJ | CDT | 15 09 63 | 100 00 |
| | PERRATON | JD | CDT | 17 09 63 | 100 00 |
| | RODGERS | MN | CDT | 15 09 63 | 100 00 |
| | ROE | CA | CDT | 15 09 63 | 100 00 |
| | CRAWFORD | CG | CDT | 12 09 63 | 100 00 |
| | GARNETT | GL | CDT | 11 09 63 | 100 00 |
| | HEWETT | HR | CDT | 13 09 63 | 100 00 |
| | INWOOD | RR | CDT | 12 09 63 | 100 00 |
| | RUSSELL | RB | CDT | 01 09 63 | 100 00 |
| | SMITH | RG | CDT | 11 09 63 | 100 00 |
| | TRAVERS | AR | CDT | 20 09 63 | 100 00 |
| | TROTTIER | TA | CDT | 12 09 63 | 100 00 |
| <u>H09</u> | <u>CATARAQUI</u> | | | | |
| | BROWN | LM | LCDR | 01 08 63 | 290 00 |
| | HILL | DR | LCDR | 05 09 62 | 130 17 |
| | KUDER | GR | LT | 16 11 62 | 290 00 |
| | TRAINING AND TRANSIENT | | | | |
| | CHARLES | JA | CMURE | 03 09 63 | 130 09 |
| | FREWER | FC | CAPT | 03 09 63 | 130 00 |
| | REVFEM | E | CAPT | 03 09 63 | 140 40 |
| | MITCHELL | SM | SLT | 01 10 62 | 295 00 |
| | HACHE | PM | SLT | 29 04 63 | 295 00 |
| | JACKSON | JQ | CDT | 23 09 63 | 100 00 |
| | FOLLWELL | RE | LT | 15 09 63 | 100 00 |
| | BICKNELL | DR | CDT | 22 09 63 | 100 00 |
| | COOPER | CG | CDT | 08 09 63 | 100 00 |
| | LAUGHLAND | AR | CDT | 23 05 63 | 100 00 |
| | MACKENZIE | JM | CDT | 19 09 63 | 100 00 |
| | GRAVES | AW | CDT | 01 09 63 | 100 00 |
| <u>H10</u> | <u>YORK</u> | | | | |
| | OLLSON | GL | LCDR | 01 05 63 | 130 00 |
| | AREA SEA CADET OFFICER | | | | |
| | CURRY | VS | LT | 09 09 63 | 200 00 |
| | BRACKEN | RE | LT | 03 09 63 | 400 00 |
| | JACKSON | JW | LT STAR | 02 11 59 | 152 00 |
| | ROTP AND UNTD TRAINING | | | | |
| | SHEAD | WD | SLT | 03 09 63 | 130 00 |
| | LEVY | PE | SLT | 13 05 63 | 140 00 |
| | HILL | AE | CMD O | 16 09 63 | 200 00 |
| | SUPPLY DEPARTMENT YOUNG | MB | LCDR | 02 08 63 | 140 70 |

HMC SHIPS, FLEET ESTABLISHMENTS AND UNITS, WITH THEIR OFFICERS

| BILLET NO. | NAME AND INITIALS | | RANK | DATE OF APPOINTMENT | DESIGNATOR | SUB-SPECIALTY |
|------------|------------------------|----|--------|---------------------|------------|---------------|
| CONTINUED | | | | | | |
| | TRAINING AND TRANSIENT | | | | | |
| | LITTLE | MH | A CAPT | 01 08 63 | 290 | 00 |
| | MANSON | GJ | CDR | 19 03 63 | 200 | 00 |
| | CORYELL | JW | LCDR | 31 08 63 | 140 | 60 |
| | DONALDSON | JN | LCDR | 29 04 63 | 110 | 00 |
| | BEVERIDGE | AA | LCDR | 31 07 63 | 140 | 70 |
| | LEWRY | J | LCDR | 01 05 63 | 130 | 87 |
| | SLOAN | JC | LCDR | 03 09 63 | 110 | 88 |
| | HUGHES | RL | LCDR | 03 09 63 | 110 | 00 |
| | JELLETT | JD | LCDR | 03 09 63 | 130 | 05 |
| | SCHINBEIN | JE | LCDR | 15 02 62 | 290 | 00 |
| | TAYLOR | AD | LCDR | 03 09 63 | 130 | 00 |
| | WILKES | JH | LCDR | 03 09 63 | 130 | 17 |
| | ANDERSON | FS | LCDR | 03 09 63 | 140 | 70 |
| | PENNEY | NC | LCDR | 14 07 63 | 270 | 00 |
| | COHRS | JL | LCDR | 03 09 63 | 140 | 62 |
| | ATKINSON | DW | LCDR | 03 09 63 | 130 | 33 |
| | PRESCOTT | EA | LCDR | 21 08 63 | 200 | 00 |
| | CLARKE | JY | LCDR | 03 09 63 | 130 | 40 |
| | TAIT | LF | LCDR | 09 08 63 | 140 | 00 |
| | ALLWOOD | FC | LCDR | 03 09 63 | 130 | 00 |
| | RUEST | AM | SLT | 03 09 63 | 295 | 00 |
| | HOGAN | JD | A SLT | 15 06 63 | 290 | 00 |
| | MAHONEY | PK | A SLT | 10 09 63 | 290 | 00 |
| | MCNEILL | SR | A SLT | 10 09 63 | 290 | 00 |
| | TURNER | BM | CDT | 15 09 63 | 100 | 00 |
| | CUSACK | DL | CDT | 21 09 63 | 100 | 00 |
| | MANNJ | PE | CDT | 20 09 63 | 100 | 00 |
| | MILLER | GD | CDT | 10 09 63 | 100 | 00 |
| | FOSTER | LA | CDT | 20 09 63 | 100 | 00 |
| | KLIMUS | A | CDT | 09 09 63 | 100 | 00 |
| | RUSSELL | HJ | CDT | 03 09 63 | 100 | 00 |
| <u>H11</u> | <u>STAR</u> | | | | | |
| | MITCHELL | BA | LCDR | 12 08 63 | 130 | 00 |
| | DICKIE | GA | CMDR | 23 09 63 | 450 | 68 |
| | ROTP AND UNTD TRAINING | | | | | |
| | BROOMAN | EG | LCDR | 13 08 62 | 130 | 87 |
| | TRAINING AND TRANSIENT | | | | | |
| | GOWETTE | GJ | A SLT | 20 06 63 | 290 | 00 |
| | ZIEGLER | DO | A SLT | 20 06 63 | 290 | 00 |
| | IRONSIDE | JE | CDT | 19 09 63 | 100 | 00 |
| <u>H12</u> | <u>HUNTER</u> | | | | | |
| | PENLEY | AC | LT | 08 07 63 | 140 | 70 |
| | TRAINING AND TRANSIENT | | | | | |
| | MONFORTON | FL | A SLT | 01 07 63 | 290 | 00 |
| | MURPHY | MH | CDT | 11 09 63 | 100 | 00 |
| | MADDEN | JM | CDT | 11 09 63 | 100 | 00 |
| | SALES | SW | CDT | 11 09 63 | 100 | 00 |
| | BONDY | JM | CDT | 10 09 63 | 100 | 00 |
| | LIEBROCK | LP | CDT | 21 09 63 | 100 | 00 |
| <u>H13</u> | <u>PREVOST</u> | | | | | |
| | MAGEE | WJ | LCDR | 26 05 61 | 140 | 70 |
| | ROTP AND UNTD TRAINING | | | | | |
| | HOLLAND | AG | LCDR | 22 08 62 | 220 | 00 |

HMC SHIPS, FLEET ESTABLISHMENTS AND UNITS, WITH THEIR OFFICERS

| BILLET NO. | NAME AND INITIALS | RANK | DATE OF APPOINTMENT | DESIGNATOR | SUB- SPECIALTY |
|------------------------|-------------------------|------|------------------------|------------|-------------------|
| CONTINUED | | | | | |
| TRAINING AND TRANSIENT | | | | | |
| | ASHFIELD | JM | CDR | 13 09 63 | 140 55 |
| | GILBERT | CR | LCDR | 13 09 63 | 140 40 |
| | COPPING | WR | LCDR | 13 09 63 | 140 70 |
| | BERTRAND | HM | SLT | 20 05 63 | 295 00 |
| | GAGNON | BM | SLT | 20 05 63 | 295 00 |
| | HUDSON | H | A SLT | 15 06 63 | 290 00 |
| | ODWYER | MP | A SLT | 10 09 63 | 290 00 |
| | LAURENT | HM | A SLT | 11 08 63 | 140 00 |
| | BELANGER | RJ | A SLT | 01 09 63 | 140 00 |
| | CLARK | PN | A SLT | 26 08 63 | 140 00 |
| | HARZAN | HG | A SLT | 26 08 63 | 140 00 |
| | RHODE | NR | A SLT | 26 08 63 | 140 00 |
| | GOODWIN | RE | CDT | 13 09 63 | 100 00 |
| | MCBURNEY | DR | CDT | 19 09 63 | 100 00 |
| | HILL | PC | CDT | 15 09 63 | 100 00 |
| | STREITEL | L | CDT | 15 09 63 | 100 00 |
| | WARREN | JW | CDT | 15 09 63 | 100 00 |
| <u>H20</u> | <u>VC 920 YORK</u> | | | | |
| | WILLIAMS | DF | LT | 20 06 62 | 110 00 |
| <u>190</u> | <u>SPECIAL SECTION</u> | | | | |
| | MCLEAN | TB | RADM | 01 01 60 | 290 00 |
| | PIERS | DW | RADM | 27 08 62 | 130 00 |
| | GROOS | HV | CMDRE | 17 09 62 | 130 00 |
| | ELLIOT | WJ | CMDRE | 03 08 61 | 290 00 |
| | FOOTE | EG | CH P 6 | 10 02 62 | 280 00 |
| | RUSSELL | PF | CAPT | 24 06 63 | 130 13 |
| | HAYES | WP | CAPT | 17 07 63 | 130 17 |
| | PEMBERTON | FD | CDR | 28 01 58 | 130 00 |
| | GREEN | RA | CDR | 20 02 61 | 130 87 |
| | BECK | HR | CDR | 30 01 63 | 130 00 |
| | SMITH | GR | CDR | 22 07 63 | 130 00 |
| | CLARK | GS | CDR | 21 08 61 | 130 00 |
| | COTE | JP | CDR | 13 02 62 | 110 00 |
| | JOBSON | WF | LCDR | 25 02 63 | 140 70 |
| | MONTGOMERY | CW | LCDR | 02 09 63 | 250 00 |
| | CLARK | HV | LCDR | 15 02 62 | 130 00 |
| | PALMER | PE | LCDR | 20 07 62 | 130 09 |
| | HICKS | TD | LCDR | 26 08 63 | 250 00 |
| | MCRUER | JD | LCDR | 24 01 62 | 130 17 |
| | MALYSHEFF | A | LCDR | 11 06 62 | 130 00 |
| | ARNOTT | JA | LCDR | 11 09 61 | 130 33 |
| | WIWCHARUK | PG | LCDR | 23 11 62 | 140 86 |
| | SHERLOCK | DG | LCDR | 29 08 60 | 210 00 |
| | DUFFY | JO | LCDR | 23 11 62 | 140 70 |
| | MERCER | FW | LT | 07 08 63 | 250 00 |
| | BURMAN | HW | LT | 03 09 63 | 140 60 |
| | MILNE | DC | LT | 30 07 62 | 140 00 |
| | PADDOCK | HJ | LT | 07 09 61 | 250 00 |
| | CROFTON | ML | LT | 16 09 63 | 130 00 |
| <u>191</u> | <u>SECONDED SECTION</u> | | | | |
| | DEWIS | JP | CAPT | 26 08 57 | 210 00 |
| | DAWSON | DT | CDR | 17 01 63 | 140 70 |
| | MILES | BE | CDR | 14 08 61 | 140 60 |
| | OLIVER | HG | CDR | 17 08 59 | 210 00 |
| | SCOTT | JW | CDR | 12 07 62 | 210 00 |
| | FERNE | HC | CDR | 01 08 62 | 210 13 |
| | MACIVER | DA | CDR | 02 07 62 | 290 00 |
| | IRWIN | RB | CDR | 02 07 62 | 290 00 |
| | MASON | JW | CDR | 20 08 62 | 130 40 |

HMC SHIPS, FLEET ESTABLISHMENTS AND UNITS, WITH THEIR OFFICERS

| BILLET NO. | NAME AND INITIALS | RANK | DATE OF APPOINTMENT | DESIGNATOR | SUB- SPECIALTY |
|---------------|--|------|------------------------|------------|-------------------|
| CONTINUED | | | | | |
| | HASE | CF | LCDR | 27 10 62 | 140 40 |
| | WHITTEMORE | W | LCDR | 15 07 63 | 140 50 |
| | BARNES | RF | LCDR | 24 06 63 | 210 00 |
| | HENDERSON | JL | LCDR | 05 08 63 | 210 00 |
| <u>J002</u> | <u>COMMANDER, SECOND CANADIAN ESCORT SQUADRON</u> | | | | |
| | HAYES | GH | CAPT | 06 09 62 | 130 00 |
| | HOPKINS | GL | CDR | 19 08 63 | 140 60 |
| | BROWN | AC | LCDR | 29 07 63 | 140 41 |
| | CULHAM | GE | LCDR | 17 08 62 | 140 70 |
| | DICENZO | CD | LCDR | 04 02 63 | 140 60 |
| | CARMICHAEL | D | LCDR | 04 02 63 | 130 09 |
| | HITESMAN | RI | LCDR | 04 02 63 | 130 01 |
| | BROOKBANK | AH | LCDR | 04 02 63 | 130 20 |
| | ROUSHORN | CD | LT | 05 08 63 | 140 55 |
| | JESSOP | JC | LT | 18 03 63 | 450 67 |
| | TAYLOR | WB | CH P 2 | 04 02 63 | 280 00 |
| | DESROCHERS | A | CH RC 2 | 04 02 63 | 285 00 |
| | SOUCEK | A | LT | 16 08 63 | 290 00 |
| <u>J004</u> | <u>COMMANDER, FOURTH CANADIAN ESCORT SQUADRON</u> <u>COMMANDER CADET TRAINING</u> | | | | |
| | BOYLE | DS | CAPT | 28 09 62 | 130 01 |
| | BARRETT | F | LCDR | 21 07 62 | 140 70 |
| | SHIRLEY | A | LCDR | 04 09 62 | 130 09 |
| | SHUCKBURGH | TC | LCDR | 16 09 63 | 130 17 |
| | BROWN | BJ | LT | 08 05 61 | 130 13 |
| | KENNY | TW | LT | 30 08 62 | 430 40 |
| | EMMERSON | R | LT | 12 08 61 | 410 60 |
| | HAYES | BE | LT | 29 05 61 | 130 01 |
| | GALE | RE | LT | 27 01 63 | 130 87 |
| | HOLLAND | JT | LT | 01 01 62 | 130 00 |
| | BRAIN | SF | LT | 07 09 63 | 130 18 |
| | JACKSON | GH | LT | 16 03 62 | 120 00 |
| | THOMAS | CW | LT | 18 12 61 | 130 40 |
| | HILTON | KW | LT | 28 08 62 | 250 00 |
| | BOLDUC | WL | LT | 05 09 63 | 290 00 |
| | STURGESS | IA | LT | 26 08 63 | 130 00 |
| | CAMERON | JJ | SLT | 30 08 63 | 130 00 |
| | HUNTER | PB | CMD O | 01 05 63 | 410 25 |
| | TIMMONS | EP | CH P 2 | 15 04 63 | 280 00 |
| <u>J071</u> | <u>GRILSE</u> | | | | |
| | CO MCMORRIS | GC | LCDR | 03 12 62 | 120 00 |
| | XO MACKAY | RA | LCDR | 13 08 62 | 120 40 |
| | DECK, WEAPONS AND OPERATIONS DEPARTMENTS | | | | |
| | GUNNING | CT | LT | 17 09 62 | 120 40 |
| | MURRAY | ER | LT | 08 07 63 | 100 00 |
| | WOOD | RA | LT | 08 07 63 | 100 00 |
| | ENGINEERING DEPARTMENT | | | | |
| | BROWN | DJ | LT | 29 01 62 | 120 40 |
| | KIRK | PA | LT | 23 08 62 | 120 60 |
| | TRAINING AND TRANSIENT | | | | |
| | CROW | CJ | LT | 09 07 62 | 120 00 |
| | GILLARD | R | LT | 14 01 63 | 140 40 |

HMC SHIPS, FLEET ESTABLISHMENTS AND UNITS. WITH THEIR OFFICERS

| BILLET NO. | NAME AND INITIALS | RANK | DATE OF APPOINTMENT | DESIGNATOR | SUB-SPECIALTY |
|-------------|--|------|---------------------|------------|---------------|
| <u>J100</u> | <u>CAPE BRETON</u> | | | | |
| | CO MCPHEE | IA | CDR | 25 07 62 | 130 00 |
| | XO COX | PS | LCDR | 06 08 62 | 130 00 |
| | DECK, WEAPONS AND OPERATIONS DEPARTMENTS | | | | |
| | HEATER | GW | LT | 03 12 62 | 130 25 |
| | TAYLOR | DS | LT | 24 05 63 | 410 18 |
| | HALIKOWSKI | GG | LT | 18 03 63 | 400 33 |
| | ENGINEERING DEPARTMENT | | | | |
| | DYSON | RE | CDR | 16 08 63 | 140 40 |
| | CHANDLER | AM | LCDR | 04 01 62 | 430 40 |
| | JAMIESON | K | LCDR | 07 08 61 | 140 60 |
| | BRYON | NE | LT | 31 07 61 | 410 50 |
| | EVANS | TH | LT | 27 08 62 | 430 40 |
| | LANGLOIS | RJ | LT | 23 08 62 | 140 83 |
| | HENLY | DA | LT | 16 09 63 | 430 55 |
| | RHODES | WE | CMD O | 31 07 61 | 430 40 |
| | MORRIS | CG | CMD O | 15 08 61 | 410 27 |
| | SUPPLY DEPARTMENT | | | | |
| | HIGGS | DA | LCDR | 02 09 63 | 140 70 |
| | HOUSE | JN | LCDR | 17 10 62 | RN |
| <u>J151</u> | <u>FORTUNE</u> | | | | |
| | CO TORRIE | Ab | LCDR | 10 01 62 | 130 05 |
| | XO WHYTE | RA | LCDR | 24 06 63 | 130 33 |
| | DECK, WEAPONS AND OPERATIONS DEPARTMENTS | | | | |
| | CAMPBELL | K | LT | 24 06 63 | 430 40 |
| | JONES | JM | LT | 13 05 63 | 130 00 |
| | ACHTZENER | HJ | CMD O | 07 11 62 | 420 08 |
| <u>J152</u> | <u>JAMES BAY</u> | | | | |
| | CO HOBBS | JE | LCDR | 04 07 62 | 130 00 |
| | XO BRAIN | WB | LT | 20 08 62 | 130 18 |
| | DECK, WEAPONS AND OPERATIONS DEPARTMENTS | | | | |
| | MILNE | TC | SLT | 19 04 62 | 130 00 |
| | DENNIS | FA | SLT | 22 03 63 | 130 00 |
| <u>J162</u> | <u>COWICHAN</u> | | | | |
| | CO HOWARD | AP | LT | 29 04 63 | 130 12 |
| | XO HOPE | UB | LT | 26 02 62 | 130 30 |
| | DECK, WEAPONS AND OPERATIONS DEPARTMENTS | | | | |
| | PERKS | RC | SLT | 19 02 63 | 130 00 |
| | HAAS | EA | CMD O | 25 03 63 | 410 18 |
| <u>J163</u> | <u>MIRAMICHI</u> | | | | |
| | CO ROGERS | DB | LT | 17 07 63 | 130 05 |
| | XO CAIRNS | AN | LT | 28 06 62 | 130 00 |
| | DECK, WEAPONS AND OPERATIONS DEPARTMENTS | | | | |
| | HOWDEN | RG | LT | 16 04 63 | 130 00 |
| | SOLOMON | JE | SLT | 13 12 62 | 130 00 |

HMC SHIPS, FLEET ESTABLISHMENTS AND UNITS. WITH THEIR OFFICERS

| BILLET NO. | NAME AND INITIALS | RANK | DATE OF APPOINTMENT | DESIGNATOR | SUB-SPECIALTY |
|-------------|--|------|---------------------|------------|---------------|
| <u>J207</u> | <u>SKÉENA</u> | | | | |
| | CO MARTIN | MA | CDR | 10 05 63 | 13 |
| | XO CREECH | JL | LCDR | 09 08 63 | 09 |
| | DECK, WEAPONS AND OPERATIONS DEPARTMENTS | | | | |
| | SCHORER | G | LCDR | 12 08 62 | 130 00 |
| | BOWIE | DJ | LT | 09 08 62 | 130 20 |
| | DEAN | JG | LT | 07 01 63 | 100 00 |
| | TAYLOR | MH | LT | 03 07 62 | 100 00 |
| | BOWKETT | EG | LT | 02 07 62 | 100 00 |
| | ENGINEERING DEPARTMENT | | | | |
| | MOORE | KW | LCDR | 04 09 62 | 140 40 |
| | SUPPLY DEPARTMENT | | | | |
| | TOOGOOD | JD | LCDR | 10 09 62 | 140 70 |
| | TRAINING AND TRANSIENT | | | | |
| | HUDON | LJ | SLT | 15 01 62 | 100 00 |
| | NICHOLSON | CM | SLT | 15 01 62 | 100 00 |
| | MOTTERSHEAD | CI | SLT | 15 08 63 | 100 00 |
| | RICHARD | JJ | SLT | 14 01 63 | 100 00 |
| | STOWE | GL | SLT | 12 08 63 | 100 00 |
| | SMYTH | NR | SLT | 09 08 63 | 100 00 |
| | LAKE | BF | A SLT | 20 08 63 | 100 00 |
| | SLUSARCHUK | WA | A SLT | 03 09 63 | 100 00 |
| <u>J230</u> | <u>MARGAREE</u> | | | | |
| | CO PANABAKER | JL | CDR | 22 05 62 | 130 00 |
| | XO FRANCIS | ED | LCDR | 04 02 63 | 110 00 |
| | DECK, WEAPONS AND OPERATIONS DEPARTMENTS | | | | |
| | HILLIARD | GS | LCDR | 09 07 62 | 110 17 |
| | SHACKELL | SW | LT | 01 08 62 | 130 33 |
| | BURGESS | FK | LT | 07 01 63 | 100 00 |
| | MURPHY | TS | LCDR | 27 08 62 | 130 61 |
| | SMITH | JG | LT | 28 01 63 | 100 00 |
| | THOMAS | RH | SLT | 12 08 63 | 100 00 |
| | ENGINEERING DEPARTMENT | | | | |
| | MUIR | PS | LT | 30 05 63 | 140 40 |
| | SUPPLY DEPARTMENT | | | | |
| | CULHAM | GE | LCDR | 17 08 62 | 140 70 |
| | TRAINING AND TRANSIENT | | | | |
| | CRANE | RH | SLT | 14 01 63 | 100 00 |
| | ROY | RG | SLT | 03 01 62 | 100 00 |
| | GETZ | GL | SLT | 14 01 63 | 100 00 |
| | LAWDER | EE | SLT | 14 01 63 | 100 00 |
| <u>J233</u> | <u>FRASER</u> | | | | |
| | CO THURBER | RC | CDR | 03 10 62 | 130 13 |
| | XO WATSON | JF | LCDR | 13 08 62 | 130 13 |
| | DECK, WEAPONS AND OPERATIONS DEPARTMENTS | | | | |
| | SHERWOOD | FC | LT | 15 09 63 | 130 87 |
| | STEPHENS | TV | LT | 10 06 63 | 140 61 |
| | RAYNER | DG | LT | 23 08 63 | 100 00 |
| | VOYER | LL | LT | 22 03 63 | 100 00 |
| | DUCCROS | PY | SLT | 02 03 63 | 100 00 |
| | KAUTZ | GW | SLT | 11 05 62 | 100 00 |
| | BERNARD | RM | SLT | 24 09 63 | 130 00 |
| | ENGINEERING DEPARTMENT | | | | |
| | BOLT | GM | LT | 08 07 63 | 140 40 |

HMC SHIPS, FLEET ESTABLISHMENTS AND UNITS, WITH THEIR OFFICERS

| BILLET NO. | NAME AND INITIALS | RANK | DATE OF APPOINTMENT | DESIGNATOR | SUB- SPECIALTY |
|---------------|--|------|------------------------|------------|-------------------|
| CONTINUED | | | | | |
| | SUPPLY DEPARTMENT ILSLEY | CP | LCDR | 30 09 63 | 140 70 |
| | TRAINING AND TRANSIENT | | | | |
| | ROY | JO | SLT | 20 01 62 | 100 00 |
| | HAHN | RW | SLT | 22 12 62 | 100 00 |
| | MORGAN | AW | SLT | 14 01 63 | 100 00 |
| | NEWMAN | RD | SLT | 14 01 63 | 100 00 |
| | PAYNE | PT | SLT | 14 01 63 | 100 00 |
| | STEVENSON | JP | SLT | 05 08 63 | 100 00 |
| | BOWERING | KW | SLT | 03 06 63 | 100 00 |
| <u>J261</u> | <u>MACKENZIE</u> | | | | |
| | CO GERMAN | AB | CDR | 06 10 62 | 130 17 |
| | XO BROOKS | GW | LCDR | 06 10 62 | 130 00 |
| | DECK, WEAPONS AND OPERATIONS DEPARTMENTS | | | | |
| | MAINGUY | DN | LCDR | 06 10 62 | 130 20 |
| | SMUCK | JP | LT | 25 02 63 | 100 00 |
| | BALFOUR | RG | LT | 06 10 62 | 130 00 |
| | DAVY | NJ | LT | 06 10 62 | 130 00 |
| | COUSINS | RP | SLT | 24 05 63 | 100 00 |
| | ENGINEERING DEPARTMENT MILLEN | JF | LCDR | 06 10 62 | 430 40 |
| | SUPPLY DEPARTMENT ROY | JL | LCDR | 06 10 62 | 140 70 |
| | TRAINING AND TRANSIENT | | | | |
| | BACON | MR | SLT | 06 10 62 | 100 00 |
| | HAWKINS | RG | SLT | 06 10 62 | 100 00 |
| | PATENAUDE | GV | SLT | 06 10 62 | 100 00 |
| | LEONOWICZ | VF | SLT | 14 01 63 | 100 00 |
| | POLLARD | DE | SLT | 14 01 63 | 100 00 |
| | SUTHERLAND | JD | SLT | 14 01 63 | 100 00 |
| | BERTRAND | DJ | SLT | 09 08 63 | 100 00 |
| | BROWN | DJ | SLT | 09 08 63 | 100 00 |
| <u>J301</u> | <u>ANTIGONISH</u> | | | | |
| | CO WADE | HJ | LCDR | 28 08 63 | 130 13 |
| | XO JONES | JP | LCDR | 11 03 63 | 130 01 |
| | DECK, WEAPONS AND OPERATIONS DEPARTMENTS | | | | |
| | KNAPP-FISHER | RC | LT | 24 06 63 | 130 00 |
| | HOLLAND | JT | LT | 01 01 62 | 130 00 |
| | SHIRLEY | A | LCDR | 04 09 62 | 130 09 |
| | HAGEN | BV | SLT | 26 03 63 | 130 00 |
| | ENGINEERING DEPARTMENT LAMBERT | ME | LT | 18 12 61 | 140 40 |
| | SUPPLY DEPARTMENT CLARK | GJ | LT | 16 11 62 | 450 70 |
| | TRAINING AND TRANSIENT | | | | |
| | FRAMPTON | JD | LT | 04 07 62 | 110 00 |
| | ESTES | RW | CMD O | 19 01 62 | 420 08 |
| | ROBERTSON | R | CMD O | 03 09 62 | 410 22 |
| | CHUTE | JM | CMD O | 26 08 63 | 410 23 |
| <u>J303</u> | <u>BEACON HILL</u> | | | | |
| | CO YOUNG | KM | LCDR | 16 09 63 | 130 09 |

HMC SHIPS, FLEET ESTABLISHMENTS AND UNITS, WITH THEIR OFFICERS

| BILLET NO. | NAME AND INITIALS | RANK | DATE OF APPOINTMENT | DESIGNATOR | SUB-SPECIALTY |
|-------------|--|------|---------------------|------------|---------------|
| CONTINUED | | | | | |
| | XO MASSIE | BA | LT | 09 09 63 | 130 00 |
| | DECK, WEAPONS AND OPERATIONS DEPARTMENTS | | | | |
| | LINDSAY | JT | LT | 04 07 62 | 130 00 |
| | BARNES | LW | SLT | 29 08 63 | 130 00 |
| | ENGINEERING DEPARTMENT | | | | |
| | GUDGEON | CG | LT | 09 07 62 | 140 40 |
| | SUPPLY DEPARTMENT | | | | |
| | ROGERS | BA | LT | 17 09 62 | 140 70 |
| | TRAINING AND TRANSIENT | | | | |
| | MCMILLIN | AC | LCDR | 16 09 63 | 130 17 |
| | CUNNINGHAM | JE | LT | 01 05 63 | 130 40 |
| | SCOTTEN | KR | SLT | 04 01 63 | 140 00 |
| | OLORENSHAW | GM | SLT | 03 06 63 | 140 00 |
| <u>J309</u> | <u>ST THERESE</u> | | | | |
| | CO MAY | PG | LCDR | 03 05 63 | 130 09 |
| | XO ANDERSON | NG | LT | 07 09 62 | 130 17 |
| | DECK, WEAPONS AND OPERATIONS DEPARTMENTS | | | | |
| | FAIRBAIRN | SJ | LT | 05 10 62 | 110 00 |
| | GILLILAND | LM | LT | 23 09 63 | 130 00 |
| | JACKSON | GH | LT | 16 03 62 | 120 00 |
| | ABRAHAMS | AD | SLT | 01 06 61 | 130 00 |
| | ENGINEERING DEPARTMENT | | | | |
| | HEDLEY | J | LT | 13 05 63 | 140 40 |
| | SUPPLY DEPARTMENT | | | | |
| | BEVERIDGE | GN | LT | 10 06 63 | 140 70 |
| | TRAINING AND TRANSIENT | | | | |
| | COULTER | DM | LT | 13 05 63 | 140 40 |
| | ARNOLD | KB | LT | 28 08 63 | 110 00 |
| <u>J311</u> | <u>STETTLER</u> | | | | |
| | CO GLADMAN | RF | LCDR | 19 10 62 | 130 09 |
| | XO TOOMS | A | LCDR | 07 09 62 | 130 00 |
| | DECK, WEAPONS AND OPERATIONS DEPARTMENTS | | | | |
| | ARHELL | TC | LT | 11 02 63 | 130 00 |
| | GEALE | RE | LT | 27 01 63 | 130 87 |
| | PAULL | WA | SLT | 21 08 61 | 130 00 |
| | LUND | WG | SLT | 21 06 62 | 130 00 |
| | ENGINEERING DEPARTMENT | | | | |
| | GEATER | JW | LT | 29 05 61 | 430 40 |
| | SUPPLY DEPARTMENT | | | | |
| | UHRICH | DG | LT | 15 04 63 | 140 70 |
| | TRAINING AND TRANSIENT | | | | |
| | NESBIT | KG | SLT | 03 06 63 | 140 00 |
| <u>J313</u> | <u>SUSSEXVALE</u> | | | | |
| | CO TURNER | AN | LCDR | 18 05 62 | 130 05 |
| | XO CAMPBELL | JM | LCDR | 03 09 63 | 130 09 |

HMC SHIPS, FLEET ESTABLISHMENTS AND UNITS, WITH THEIR OFFICERS

| BILLET NO. | NAME AND INITIALS | RANK | DATE OF APPOINTMENT | DESIGNATOR | SUB-SPECIALTY |
|--|--------------------|-------|---------------------|------------|---------------|
| CONTINUED | | | | | |
| DECK, WEAPONS AND OPERATIONS DEPARTMENTS | | | | | |
| | SHIRLEY A | LCDR | 04 09 62 | 130 | 09 |
| | BROWN BJ | LT | 08 05 61 | 130 | 13 |
| | HAYES BE | LT | 29 05 61 | 130 | 01 |
| | CLARK DS | LT | 22 07 62 | 110 | 00 |
| | HAWRYSH FJ | LT | 08 10 62 | 130 | 87 |
| | BRAIN SF | LT | 07 09 63 | 130 | 18 |
| | BURNIP RL | LT | 23 08 63 | 130 | 00 |
| | ESSERY TA | SLT | 27 04 62 | 130 | 00 |
| ENGINEERING DEPARTMENT | | | | | |
| | KENNY TW | LT | 30 08 62 | 430 | 40 |
| SUPPLY DEPARTMENT | | | | | |
| | BARRETT F | LCDR | 21 07 62 | 140 | 70 |
| TRAINING AND TRANSIENT | | | | | |
| | ROBBINS ED | LCDR | 16 09 63 | 410 | 17 |
| <u>J315</u> | <u>NEW GLASGOW</u> | | | | |
| | CO HERTZBERG JS | LCDR | 04 03 63 | 130 | 17 |
| | XO ADDISON HT | LCDR | 25 07 63 | 130 | 33 |
| DECK, WEAPONS AND OPERATIONS DEPARTMENTS | | | | | |
| | AUSTIN WG | LT | 04 07 62 | 110 | 00 |
| | IRWIN GA | CMD O | 19 01 62 | 400 | 33 |
| ENGINEERING DEPARTMENT | | | | | |
| | LARSEN MK | LT | 16 08 61 | 430 | 40 |
| SUPPLY DEPARTMENT | | | | | |
| | BARRINGER RH | LT | 19 07 63 | 140 | 70 |
| TRAINING AND TRANSIENT | | | | | |
| | PUMPLE GE | LT | 26 04 62 | 110 | 00 |
| | JOHNSTON PL | SLT | 03 06 63 | 140 | 00 |
| <u>J318</u> | <u>JONQUIERE</u> | | | | |
| | CO CAMPBELL AP | LCDR | 07 09 63 | 130 | 17 |
| | XO SMITH RA | LT | 07 09 63 | 130 | 17 |
| DECK, WEAPONS AND OPERATIONS DEPARTMENTS | | | | | |
| | THOMAS CW | LT | 18 12 61 | 130 | 40 |
| | CAMPBELL NB | LT | 23 08 63 | 100 | 00 |
| | DODGSON JA | SLT | 14 06 62 | 130 | 00 |
| | GOYDER D | SLT | 11 06 62 | 130 | 00 |
| ENGINEERING DEPARTMENT | | | | | |
| | HOTSENPILLER WB | LT | 29 06 62 | 130 | 41 |
| SUPPLY DEPARTMENT | | | | | |
| | JENNINGS RS | LT | 03 12 62 | 140 | 70 |
| TRAINING AND TRANSIENT | | | | | |
| | MITCHELL DS | SLT | 03 06 63 | 140 | 00 |
| <u>L033</u> | <u>VU 33</u> | | | | |
| | CO SCHELLINCK AA | LCDR | 10 07 63 | 110 | 00 |
| MAINTENANCE | | | | | |
| | TURNER JA | LT | 10 09 62 | 440 | 86 |

HMC SHIPS, FLEET ESTABLISHMENTS AND UNITS, WITH THEIR OFFICERS

| BILLET NO. | NAME AND INITIALS | RANK | DATE OF APPOINTMENT | DESIGNATOR | SUB-SPECIALTY |
|------------|-------------------|------|---------------------|------------|---------------|
|------------|-------------------|------|---------------------|------------|---------------|

CONTINUED

OPERATIONS

| | | | | | |
|----------|----|-----|----------|-----|----|
| MCMILLEN | GJ | LT | 08 04 63 | 110 | 00 |
| BOUCH | IT | LT | 03 09 63 | 110 | 87 |
| CRAVEN | GH | LT | 09 05 62 | 110 | 00 |
| HORNER | AR | LT | 17 04 63 | 110 | 00 |
| POWICK | IA | SLT | 23 10 61 | 110 | 00 |

TRAINING AND TRANSIENT

| | | | | | |
|----------|----|-----|----------|-----|----|
| KLASSEN | JB | SLT | 25 05 63 | 110 | 00 |
| EAST | LT | SLT | 25 05 63 | 110 | 00 |
| HAMILTON | RK | SLT | 25 05 63 | 110 | 00 |
| ALLTREE | AL | SLT | 31 01 63 | 110 | 00 |

N00 FLAG OFFICER, PACIFIC COAST

| | | | | | |
|-------------|----|---------|----------|-----|----|
| LANDYMORE | WM | RADM | 01 11 62 | 130 | 17 |
| BROWNE | V | CAPT | 06 09 62 | 130 | 02 |
| CHICKEN | RH | CAPT | 12 08 63 | 140 | 50 |
| ROGERS | JW | CAPT | 08 08 60 | 290 | 00 |
| LAWS | CV | A CAPT | 23 07 56 | 140 | 70 |
| MCCULLY | WS | CDR | 28 07 61 | 130 | 13 |
| KERLEY | AH | CDR | 06 07 62 | 140 | 40 |
| CRONE | TH | CDR | 06 08 62 | 130 | 00 |
| NEVEU | JL | CDR | 25 08 62 | 140 | 70 |
| BELANGER | JP | CH RC 4 | 29 08 60 | 285 | 00 |
| PHELPS | HE | CDR | 29 09 61 | US | |
| BARTLETT | RE | LCDR | 06 07 62 | 110 | 00 |
| SUTHERLAND | JR | LCDR | 27 03 61 | 140 | 70 |
| PATTON | WL | LCDR | 07 08 61 | 230 | 00 |
| MONCKTON | GR | LCDR | 30 09 63 | 140 | 70 |
| RATCLIFFE | JA | LCDR | 22 07 63 | 430 | 41 |
| NIVEN | RK | LCDR | 05 02 62 | 130 | 05 |
| SHERGOLD | H | LCDR | 02 07 59 | 130 | 17 |
| MOWATT | AJ | CH P 3 | 13 05 63 | 280 | 00 |
| MURRAY | AG | LCDR | 11 03 63 | 130 | 13 |
| WIGGS | EA | LCDR | 04 02 63 | 130 | 70 |
| ANDREWS | HJ | LCDR | 13 10 60 | 130 | 00 |
| SNIDER | SG | LCDR | 04 12 61 | 130 | 60 |
| BUZZA | PC | LCDR | 29 07 63 | 130 | 50 |
| MCCULLOCH | PL | LCDR | 18 02 63 | 130 | 01 |
| JONES | RH | LCDR | 05 08 58 | 297 | 00 |
| PRESTON | M | LCDR | 24 09 63 | 450 | 70 |
| LOCKE | MM | LCDR | 05 08 63 | 140 | 40 |
| WORMALD | R | LCDR | 22 07 57 | 230 | 00 |
| KALICHACK | AA | LCDR | 04 05 54 | 200 | 00 |
| HORTIE | CL | LCDR | 07 05 62 | 450 | 70 |
| MORTIMER | HA | CH P 3 | 04 09 62 | 280 | 00 |
| WEBB | FA | LCDR | 24 05 60 | 130 | 13 |
| WALKER | WD | LCDR | 18 02 63 | 130 | 00 |
| CHASTER | WC | LCDR | 22 10 62 | 130 | 00 |
| OKROS | RD | LCDR | 29 04 63 | 130 | 17 |
| RODOCANACHI | J | LCDR | 05 10 62 | 120 | 00 |
| PITCHER | RJ | LT | 23 09 63 | 430 | 55 |
| VOLKER | RJ | LT | 19 10 62 | 140 | 70 |
| ROSS | DN | LT | 15 04 63 | 140 | 70 |
| TATE | M | LT | 14 01 63 | 120 | 30 |
| PATERSON | HS | LT | 22 07 63 | 450 | 69 |
| HAYWOOD | E | LT | 07 08 61 | 203 | 00 |
| CLARK | HC | LT STAR | 25 08 59 | 156 | 00 |
| WILSON | MN | CMD O | A2 10 61 | 296 | 00 |

TRAINING AND TRANSIENT

| | | | | | |
|----------|---|------|----------|-----|----|
| DEWHIRST | R | LCDR | 19 09 63 | 130 | 33 |
|----------|---|------|----------|-----|----|

N01 MARITIME COMMANDER, PACIFIC

| | | | | | |
|-----------|----|------|----------|-----|----|
| LANDYMORE | WM | RADM | 01 11 62 | 130 | 17 |
|-----------|----|------|----------|-----|----|

HMC SHIPS, FLEET ESTABLISHMENTS AND UNITS, WITH THEIR OFFICERS

| BILLET NO. | NAME AND INITIALS | RANK | DATE OF APPOINTMENT | DESIGNATOR | SUB- SPECIALTY |
|---------------|--|---------|------------------------|------------|-------------------|
| CONTINUED | | | | | |
| | STAFF OFFICER, INTELLIGENCE FORREST RB | LT | 03 01 62 | 110 | 00 |
| | CHIEF OF STAFF, PLANS PARKER CR | CDR | 10 07 61 | 130 | 00 |
| | STYMEST FW | LT | 16 06 62 | 130 | 06 |
| | ASSISTANT CHIEF OF STAFF, OPERATIONS | | | | |
| | CALVER JM | LCDR | 15 06 60 | 130 | 00 |
| | MILLS JG | LCDR | 11 03 63 | 130 | 00 |
| | PRESTON AJ | LCDR | 21 01 63 | 130 | 00 |
| | KEARNS SA | LT | 07 01 63 | 140 | 00 |
| | GARY J | LT | 09 07 62 | 130 | 00 |
| | VOSE RW | CMD O | 05 09 61 | 410 | 26 |
| | STAFF OFFICER, COMMUNICATIONS DUNBAR FJ | LCDR | 01 05 63 | 130 | 09 |
| <u>N03</u> | <u>RCN DIVING ESTABLISHMENT, WEST</u> | | | | |
| | PALMER WW | LCDR | 25 07 63 | 130 | 30 |
| | OPERATIONS DIVISION | | | | |
| | THOMPSON ED | LCDR | 18 09 62 | 140 | 53 |
| | JAMES WE | LCDR | 13 09 62 | 110 | 00 |
| | ROWSE AW | LCDR | 18 09 62 | 130 | 30 |
| | ROWLAND JA | LT | 23 09 63 | 140 | 30 |
| <u>N06</u> | <u>RCN DEPOT, ESQUIMALT</u> | | | | |
| | OLIVER MF | CDR | 30 07 62 | 130 | 00 |
| | STONE KA | LCDR | 20 02 61 | 130 | 00 |
| | HOWE JP | LCDR | 16 09 59 | 130 | 09 |
| | KEEFER FN | LCDR | 20 08 62 | 130 | 00 |
| | COVE TA | LCDR | 02 07 63 | 140 | 70 |
| | DEACON HA | LT STAR | 24 05 60 | 161 | 40 |
| <u>N10</u> | <u>COMMODORE SUPERINTENDENT, PACIFIC COAST AND SUPERINTENDENT HMC DOCKYARD</u> | | | | |
| | WINNETT HA | CMURE | 31 08 61 | 140 | 40 |
| | MANAGER, SHIP REPAIR ACTIVITY, WEST COAST BATTLES RM | CAPT | 17 07 63 | 140 | 60 |
| | BASE FIRE CHIEF BALL GC | LCDR | 11 09 61 | 201 | 00 |
| | PLANNING OFFICER, SHIP REPAIR ACTIVITY | | | | |
| | GILLIS HG | CDR | 03 07 62 | 140 | 40 |
| | WILDER GS | LCDR | 01 09 63 | 140 | 70 |
| | JOHNS LR | LCDR | 10 02 61 | 140 | 40 |
| | BYRNES EM | LCDR | 29 05 61 | 140 | 60 |
| | COPLEY LG | LCDR | 31 07 61 | 410 | 52 |
| | BURNETT E | LCDR | 04 01 62 | 140 | 40 |
| | DOWN JT | LCDR | 25 02 63 | 140 | 55 |
| | CHURCHILL GE | LT STAR | 18 06 62 | 160 | 55 |
| | MANAGER CIVIL ENGINEERING MOFFORD CL | CDR | 24 06 63 | 260 | 00 |
| | MANAGER SUPPLY DEPARTMENT | | | | |
| | SMITH RN | LCDR | 10 08 61 | 140 | 70 |
| | CRAGG JD | LT | 05 06 63 | 140 | 70 |

HMC SHIPS, FLEET ESTABLISHMENTS AND UNITS, WITH THEIR OFFICERS

| BILLET NO. | NAME AND INITIALS | RANK | DATE OF APPOINTMENT | DESIGNATOR | SUB- SPECIALTY |
|---|--|---------|------------------------|------------|-------------------|
| CONTINUED | | | | | |
| PRODUCTION OFFICER, SHIP REPAIR ACTIVITY | | | | | |
| | BOLUS HB | CDR | 11 02 60 | 140 | 40 |
| | AITKENS JO | LCDR | 29 07 63 | 140 | 40 |
| | CANDY AL | LCDR | 11 09 61 | 140 | 40 |
| | ANDREW JV | LCDR | 08 07 63 | 140 | 40 |
| | BELL HA | LCDR | 17 06 63 | 140 | 40 |
| | HAGARTY EF | LT | 20 04 62 | 430 | 40 |
| | HANNAH GG | LT | 13 07 61 | 430 | 40 |
| ENGINEERING OFFICER, SHIP REPAIR ACTIVITY | | | | | |
| | GARDNER MT | CDR | 20 08 62 | 140 | 60 |
| | BURKE JN | LCDR | 05 08 63 | 140 | 60 |
| | DOUGLAS FG | LCDR | 11 06 62 | 140 | 60 |
| | ANDERSON DG | LCDR | 20 08 62 | 410 | 60 |
| | BISSKY HG | LCDR | 01 05 63 | 140 | 60 |
| | SMITH HW | LT | 05 09 61 | 440 | 83 |
| | COTTRELL JT | LT | 29 07 63 | 430 | 60 |
| | CUTLER HU | LT | 28 09 62 | 430 | 49 |
| | MAZAR AT | A LT | 26 08 63 | 140 | 60 |
| | ALLEN CD | CMD O | 19 08 63 | 410 | 27 |
| MANAGFR CONSTRUCTIVE DEPARTMENT | | | | | |
| | KOWALCHUK T | LCDR | 20 08 62 | 140 | 55 |
| | MEADOWS RH | LT | 25 06 62 | 430 | 55 |
| | SARGENT WC | LT | 22 07 63 | 140 | 55 |
| | LETSON AA | LT | 11 02 63 | 430 | 55 |
| TRAINING AND TRANSILNT | | | | | |
| | PARKINSON TA | LT | 16 08 63 | 430 | 40 |
| <u>N12</u> | <u>NAVAL SUPPLY DEPOT, ESQUIMALT</u> | | | | |
| | CLARK LH | LCDR | 29 04 63 | 140 | 40 |
| | TASSIE AC | LCDR | 06 09 63 | 140 | 70 |
| | RANGEL JR | LT | 03 12 62 | 130 | 70 |
| | SCOTT RM | LT | 17 09 62 | 140 | 70 |
| | GAYDA EH | LT | 04 02 63 | 450 | 68 |
| | POWERS RF | LT | 31 07 63 | US | |
| <u>N13</u> | <u>CHIEF STAFF OFFICER TO COMSUPTPAL</u> | | | | |
| | MACLEOD GB | CDR | 26 08 60 | 140 | 50 |
| | NEWSTEAD R | LCDR | 04 09 62 | 140 | 50 |
| | MAINER GT | LCDR | 23 06 62 | 140 | 50 |
| | WOOD WL | LCDR | 06 08 62 | 140 | 50 |
| | BELL WE | LT | 19 03 62 | 410 | 50 |
| | PROVINCE KJ | LT | 19 06 61 | 410 | 50 |
| | CAUGHT RA | LT | 29 04 63 | 410 | 50 |
| | LEE AR | LT STAR | 22 10 62 | 164 | 50 |
| <u>N14</u> | <u>LYNN CREEK</u> | | | | |
| | DAUPHINEE KR | LCDR | 14 07 62 | 140 | 70 |
| <u>N18</u> | <u>NADEN</u> | | | | |
| | CO BOULTON AG | CMDRE | 09 09 63 | 130 | 00 |
| | GLEADOW RL | LCDR | 19 06 63 | 130 | 00 |
| | SECRETARIAT | | | | |
| | DONISON W | LT | 08 07 63 | 140 | 70 |
| | CHAPLAINS PROTESTANT | | | | |
| | DALTON WL | CH P 2 | 13 05 63 | 280 | 00 |

HMC SHIPS, FLEET ESTABLISHMENTS AND UNITS. WITH THEIR OFFICERS

| BILLET NO. | NAME AND INITIALS | | RANK | DATE OF APPOINTMENT | DESIGNATOR | SUB-SPECIALTY |
|---------------------------------|-------------------|----|---------|---------------------|------------|---------------|
| CONTINUED | | | | | | |
| | HARE | HI | CH P 2 | 23 08 63 | 280 | 00 |
| | WAITE | CF | CH P 2 | 29 07 63 | 280 | 00 |
| | GREATREX | WR | CH P 2 | 20 09 63 | 280 | 00 |
| CHAPLAINS ROMAN CATHOLIC | | | | | | |
| | FARRELL | JP | CH RC 2 | 05 01 61 | 785 | 00 |
| EXECUTIVE DEPARTMENT | | | | | | |
| | XO MCDOWALL | JW | CDR | 09 09 63 | 130 | 17 |
| | CUNNINGHAM | EM | LT | 04 09 62 | 140 | 00 |
| FIRST LIEUTENANT | | | | | | |
| | SLATER | AH | LCDR | 25 09 61 | 130 | 00 |
| | HOWARD | WR | LCDR | 25 09 61 | 200 | 00 |
| OFFICER IN CHARGE DISCIPLINE | | | | | | |
| | TATE | HH | LT STAR | 29 11 62 | 156 | 00 |
| PERSONNEL SELECTION | | | | | | |
| | JOHNSON | JA | LCDR | 04 07 60 | 220 | 00 |
| | MALLABONE | CM | LT | 06 02 60 | 140 | 00 |
| BAND DIVISION | | | | | | |
| | JONES | ET | LT | 05 08 63 | 202 | 00 |
| TRAINING OFFICER | | | | | | |
| | MACLEAN | JH | CDR | 04 06 62 | 130 | 01 |
| | CAMPBELL | RD | LCDR | 29 07 63 | 250 | 00 |
| | SHIMMIN | RA | LCDR | 16 11 61 | 110 | 00 |
| | TRIPP | GA | LCDR | 29 07 63 | 250 | 00 |
| | PARRY | LJ | LCDR | 06 11 61 | 130 | 18 |
| OPERATIONS AND WEAPONS DIVISION | | | | | | |
| | SEMMENS | EJ | CDR | 16 07 62 | 130 | 09 |
| | LUBIN | F | LCDR | 03 12 62 | 130 | 13 |
| | NORMAN | EC | LCDR | 13 01 61 | 410 | 13 |
| | INGRAM | DR | LCDR | 24 06 63 | 130 | 13 |
| | BONNER | AL | LT | 28 03 63 | 130 | 12 |
| | BONSOR | EJ | LT | 09 01 61 | 410 | 13 |
| | STANFORD | GB | LT | 11 03 63 | 130 | 00 |
| | BOYD | PA | LT | 05 01 62 | 130 | 17 |
| | RAFTER | JR | LT | 26 08 63 | 410 | 17 |
| | ALEXANDER | EC | LT | 06 08 62 | 410 | 50 |
| | ODSHOORN | A | LT | 22 04 63 | 130 | 00 |
| | GRIVEL | GA | LT STAR | 30 01 53 | 151 | 00 |
| | CORNER | AR | LT STAR | 01 04 60 | 153 | 00 |
| ENGINEERING DIVISION | | | | | | |
| | GOSH | E | CDR | 23 08 63 | 140 | 41 |
| | RIDDELL | RM | LCDR | 06 09 60 | 140 | 60 |
| | EDMONDSON | HJ | LCDR | 17 07 61 | 140 | 55 |
| | BOYD | JO | LCDR | 12 08 61 | 140 | 40 |
| | BEATTIE | J | LCDR | 01 04 60 | 140 | 40 |
| | YOUNG | CH | LCDR | 12 01 61 | 140 | 40 |
| | MOXAM | RF | LT | 01 04 60 | 400 | 00 |
| | HERDMAN | RJ | LT | 08 07 63 | 430 | 40 |
| | WILSON | DW | LT | 04 04 62 | 140 | 40 |
| | RIMEK | SE | LT | 27 08 62 | 140 | 40 |
| | CURRY | WC | CMD O | 27 08 62 | 430 | 55 |
| | CLITHEROE | RE | CMD O | 16 04 63 | 440 | 86 |
| ACADEMIC DIVISION | | | | | | |
| | SABISTON | DP | CDR | 25 07 63 | 250 | 00 |
| | WEBER | ER | LCDR | 03 09 62 | 250 | 00 |
| | SHARROW | A | LCDR | 04 09 63 | 250 | 00 |
| | NEATE | VH | LT | 26 08 63 | 250 | 00 |
| | LAVOIE | GO | LT | 15 07 63 | 250 | 00 |
| | OGLE | DM | LT | 02 09 63 | 250 | 00 |
| | KELLETT | JI | A LT | 02 09 63 | 250 | 00 |
| | GOODMAN | L | SLT | 02 09 63 | 250 | 00 |
| | LYSELL | RI | SLT | 02 09 63 | 250 | 00 |

HMC SHIPS, FLEET ESTABLISHMENTS AND UNITS, WITH THEIR OFFICERS

| BILLET NO. | NAME AND INITIALS | | RANK | DATE OF APPOINTMENT | DESIGNATOR | SUB-SPECIALTY |
|---------------------------|-------------------|----|--------|---------------------|------------|---------------|
| CONTINUED | | | | | | |
| NBCD DIVISION | | | | | | |
| | EVANS | LM | LCDR | 12 09 60 | 140 | 40 |
| | TAYLOR | WJ | LCDR | 25 07 60 | 130 | 00 |
| | SATCHWELL | AT | LT | 16 04 63 | 140 | 40 |
| | RIDEOUT | AJ | LT | 09 09 63 | 130 | 00 |
| MUSIC DIVISION | | | | | | |
| | SUNDERLAND | SE | LCDR | 15 08 56 | 202 | 00 |
| MEDICAL DIVISION | | | | | | |
| | HOOD | AW | LCDR | 10 09 62 | 297 | 00 |
| | CARSON | MP | LT | 17 06 58 | 295 | 00 |
| | BRUYERE | JC | LT | 24 07 63 | 290 | 00 |
| PRINCIPAL MEDICAL OFFICER | | | | | | |
| | FLEMING | JH | CDR | 05 08 63 | 290 | 00 |
| | PAGE | GB | LCDR | 14 11 61 | 290 | 00 |
| | SPILSBURY | BW | LCDR | 29 09 62 | 290 | 00 |
| | FEARS | LP | LCDR | 12 08 63 | 296 | 00 |
| | CANTWELL | VE | LCDR | 09 05 60 | 295 | 00 |
| | PORTER | EY | LCDR | 30 07 62 | 297 | 00 |
| | SUTHERLAND | SJ | LT | 01 10 56 | 296 | 00 |
| | HALL | EM | LT | 20 11 60 | 795 | 00 |
| | STYMEST | ME | LT | 23 06 62 | 295 | 00 |
| | THOMSON | EG | LT | 06 09 63 | 290 | 00 |
| | RYCKEBOSCH | JL | LT | 01 07 62 | 290 | 00 |
| | SCOTT | DJ | LT | 25 08 63 | 290 | 00 |
| | MCCUE | D | LT | 04 09 62 | 290 | 00 |
| | MCCARTHY | BM | SLT | 13 09 62 | 295 | 00 |
| | AUBIN | DE | SLT | 16 01 61 | 295 | 00 |
| | FLETCHER | BJ | SLT | 21 01 63 | 295 | 00 |
| | PATERSON | SP | SLT | 21 12 61 | 296 | 00 |
| | ROBINSON | JL | SLT | 17 05 62 | 295 | 00 |
| | CROZIER | MM | SLT | 20 06 62 | 295 | 00 |
| | TEASDALE | CM | SLT | 30 03 63 | 295 | 00 |
| | TEASDALE | EM | SLT | 30 03 63 | 295 | 00 |
| | CARSON | VE | SLT | 30 10 62 | 295 | 00 |
| | NEALE | SA | SLT | 18 09 62 | 295 | 00 |
| | INGRAM | CA | SLT | 18 01 63 | 295 | 00 |
| | WOUTERS | EA | SLT | 05 01 63 | 295 | 00 |
| | MCCULLOCH | CJ | SLT | 18 01 63 | 295 | 00 |
| | WHEELER | IE | SLT | 05 07 63 | 295 | 00 |
| SUPPLY DEPARTMENT | | | | | | |
| | MCGREGOR | H | CDR | 01 09 63 | 140 | 70 |
| | SANDS | PJ | LCDR | 01 09 63 | 140 | 70 |
| | PYE | TG | LT | 12 09 62 | 450 | 70 |
| | MACDONALD | DH | LT | 02 07 63 | 450 | 70 |
| | KLINGLE | WP | LT | 17 06 63 | 140 | 70 |
| | MOECKL | W | LT | 07 01 63 | 450 | 68 |
| TRAINING AND TRANSIENT | | | | | | |
| | MARSHALL | WJ | CDR | 30 06 63 | 140 | 70 |
| | MARTIN | RS | CDR | 01 08 63 | 250 | 00 |
| | HAMILTON | JW | CDR | 02 09 63 | 140 | 40 |
| | DOUGLAS | J | LCDR | 17 08 63 | 140 | 60 |
| | RIGG | DE | LCDR | 02 06 63 | 130 | 13 |
| | STEWARDSON | N | LCDR | 16 06 63 | 201 | 00 |
| | MACHAN | SG | LCDR | 03 06 63 | 130 | 09 |
| | MCDONAGH | WL | LCDR | 02 09 63 | 140 | 40 |
| | WILLIAMS | RA | LCDR | 23 08 63 | 140 | 40 |
| | MOHR | AA | LT | 18 07 63 | 290 | 00 |
| | DENNIS | FE | CMDR O | 15 07 63 | 166 | 00 |
| | ZALITE | PR | CDT | 09 08 63 | 100 | 00 |

N26 CANADIAN JOINT AIR TRAINING CENTRE, RIVERS MANITOBA

| | | | | | |
|-------|----|------|----------|-----|----|
| MYERS | EA | LCDR | 01 08 62 | 110 | 00 |
|-------|----|------|----------|-----|----|

HMC SHIPS, FLEET ESTABLISHMENTS AND UNITS. WITH THEIR OFFICERS

| BILLET NO. | NAME AND INITIALS | RANK | DATE OF APPOINTMENT | DESIGNATOR | SUB-SPECIALTY |
|------------|---|---------|---------------------|------------|---------------|
| <u>N44</u> | <u>RECRUITING OFFICERS, WEST</u> | | | | |
| | RECRUITING OFFICE VANCOUVER | | | | |
| | MCGOWN WF | LCDR | 31 07 61 | 250 | 00 |
| | CAMPBELL JF | LT | 04 09 62 | 140 | 70 |
| | JONES DE | LT STAR | 17 08 59 | 168 | 00 |
| | RECRUITING OFFICE CALGARY | | | | |
| | LOVE AT | LCDR | 04 09 62 | 130 | 00 |
| | APONIUK OB | LT | 05 09 62 | 250 | 00 |
| | RECRUITING OFFICE EDMONTON | | | | |
| | THORNTON AJ | LT | 07 05 62 | 140 | 70 |
| | RECRUITING OFFICE SASKATOON | | | | |
| | ARNOLD DA | LT | 30 09 63 | 201 | 00 |
| | KRISMER LA | LT | 09 09 63 | 250 | 00 |
| | RECRUITING OFFICE WINNIPEG | | | | |
| | OWEN TF | LCDR | 15 11 59 | 130 | 00 |
| | CRAWFORD GL | LT | 09 09 63 | 250 | 00 |
| <u>N56</u> | <u>PRINCIPAL NAVAL OVERSEER, WEST COAST</u> | | | | |
| | GRAY JC | CAPT | 20 08 62 | 140 | 60 |
| | DE BROUGHTON JA | LCDR | 12 08 63 | 130 | 00 |
| | ENGINEERING DEPARTMENT | | | | |
| | CARSON AD | LCDR | 10 07 61 | 140 | 55 |
| | DEAR EV | LCDR | 03 04 62 | 140 | 40 |
| | WADDELL GS | CMD O | 02 10 61 | 450 | 68 |
| | MINTON GE | CMD O | 27 08 62 | 410 | 27 |
| | RESIDENT NAVAL OVERSEER, VICTORIA | | | | |
| | HALL JB | CDR | 07 09 62 | 140 | 60 |
| | KENT AC | LCDR | 01 07 59 | 140 | 40 |
| | KEARTON GC | LCDR | 16 07 62 | 140 | 60 |
| | FOSTER FH | LCDR | 31 10 60 | 140 | 70 |
| | RENFREW JG | LCDR | 04 06 62 | 140 | 40 |
| | BODEN AW | LCDR | 23 08 62 | 140 | 60 |
| | DOWN AE | LCDR | 23 09 63 | 140 | 55 |
| | MILLER DD | LCDR | 19 08 63 | 140 | 40 |
| | ACKLAM H | LCDR | 16 04 59 | 140 | 55 |
| <u>N60</u> | <u>CANSERVCOL ROYAL ROADS</u> | | | | |
| | CHAPLAINS ROMAN CATHOLIC | | | | |
| | MCGETTIGAN HM | CH RC 3 | 05 09 62 | 285 | 00 |
| | CHAPLAINS PROTESTANT | | | | |
| | TITUS JG | CH P 2 | 04 09 62 | 280 | 00 |
| | EXECUTIVE OFFICER | | | | |
| | COOKE PC | LCDR | 29 05 62 | 130 | 13 |
| | MEDICAL ADMINISTRATION OFFICER | | | | |
| | WALLACE SR | LT | 07 05 62 | 296 | 00 |
| | SUPPLY OFFICER | | | | |
| | DAVIS L | LCDR | 24 08 62 | 140 | 70 |
| | CADET WING | | | | |
| | WOOD JC | LT | 11 03 63 | 120 | 00 |

HMC SHIPS, FLEET ESTABLISHMENTS AND UNITS. WITH THEIR OFFICERS

| BILLET NO. | NAME AND INITIALS | RANK | DATE OF APPOINTMENT | DESIGNATOR | SUB-SPECIALTY |
|------------|-------------------|------|---------------------|------------|---------------|
|------------|-------------------|------|---------------------|------------|---------------|

CONTINUED

TRAINING AND TRANSIENT

| | | | | | |
|----------------|----|-----|----------|-----|----|
| DAVIS | CR | CDT | 03 09 63 | 100 | 00 |
| KAERSVANG | PE | CDT | 03 09 63 | 100 | 00 |
| KERR | A | CDT | 03 09 63 | 100 | 00 |
| SPOTSWOOD | MM | CDT | 03 09 63 | 100 | 00 |
| BEALE | TG | CDT | 03 09 63 | 100 | 00 |
| BLANEY | DT | CDT | 05 09 63 | 100 | 00 |
| COOKE | WC | CDT | 05 09 63 | 100 | 00 |
| EARLE | JP | CDT | 03 09 63 | 100 | 00 |
| EZACK | RJ | CDT | 03 09 63 | 100 | 00 |
| GUELPA | RD | CDT | 03 09 63 | 100 | 00 |
| GYNN | RJ | CDT | 03 09 63 | 100 | 00 |
| JONES | JT | CDT | 03 09 63 | 100 | 00 |
| KIDD | RD | CDT | 03 09 63 | 100 | 00 |
| LITTLE | JF | CDT | 03 09 63 | 100 | 00 |
| LUKER | BP | CDT | 03 09 63 | 100 | 00 |
| MARTIN | BT | CDT | 03 09 63 | 100 | 00 |
| PICKEN | JK | CDT | 03 09 63 | 100 | 00 |
| ROWE | WT | CDT | 05 09 63 | 100 | 00 |
| SPINNEY | KE | CDT | 03 09 63 | 100 | 00 |
| VAN HAASTRECHT | JP | CDT | 03 09 63 | 100 | 00 |
| ALPAUGH | GG | CDT | 06 09 63 | 100 | 00 |
| BAKER | EB | CDT | 06 09 63 | 100 | 00 |
| BLACKIE | JP | CDT | 06 09 63 | 100 | 00 |
| BREWSTER | JD | CDT | 06 09 63 | 100 | 00 |
| CERVI | BD | CDT | 06 09 63 | 100 | 00 |
| COYLE | NE | CDT | 06 09 63 | 100 | 00 |
| CURRIE | AG | CDT | 06 09 63 | 100 | 00 |
| DUNCAN | ID | CDT | 06 09 63 | 100 | 00 |
| FATHERS | JD | CDT | 06 09 63 | 100 | 00 |
| GOWLAND | JR | CDT | 06 09 63 | 100 | 00 |
| HADLINGTON | KR | CDT | 06 09 63 | 100 | 00 |
| HANEL | GH | CDT | 06 09 63 | 100 | 00 |
| HARE | JG | CDT | 06 09 63 | 100 | 00 |
| HATTON | JT | CDT | 06 09 63 | 100 | 00 |
| HOLMES | BA | CDT | 06 09 63 | 100 | 00 |
| JENNINGS | TC | CDT | 06 09 63 | 100 | 00 |
| KENWARD | LR | CDT | 06 09 63 | 100 | 00 |
| KNAPTON | DW | CDT | 06 09 63 | 100 | 00 |
| LA-JEUNESSE | GJ | CDT | 06 09 63 | 100 | 00 |
| LEDHAM | HC | CDT | 06 09 63 | 100 | 00 |
| LEGAARDEN | JT | CDT | 06 09 63 | 100 | 00 |
| MCDougALL | DS | CDT | 06 09 63 | 100 | 00 |
| METCALFE | TJ | CDT | 06 09 63 | 100 | 00 |
| MUIR | LR | CDT | 06 09 63 | 100 | 00 |
| ORR | JL | CDT | 06 09 63 | 100 | 00 |
| PETLEY-JONES | EW | CDT | 06 09 63 | 100 | 00 |
| SIMPSON | JP | CDT | 06 09 63 | 100 | 00 |
| SUMMERS | KJ | CDT | 06 09 63 | 100 | 00 |
| VAN HOORN | JC | CDT | 06 09 63 | 100 | 00 |
| WATT | JV | CDT | 06 09 63 | 100 | 00 |

N66 VENTURE

| | | | | | |
|-------------|----|------|----------|-----|----|
| CO LEIR | RH | CAPT | 15 05 63 | 130 | 00 |
| XO SHEPPARD | DJ | CDR | 06 10 62 | 110 | 00 |

TRAINING DIVISION

| | | | | | |
|---------------|----|------|----------|-----|----|
| GRAY | GC | CDR | 03 11 60 | 250 | 00 |
| WILLIAMS | JD | LCDR | 12 06 63 | 250 | 00 |
| HAYLEY | AL | LCDR | 09 11 62 | 140 | 70 |
| ROGGEVEEN | PA | LCDR | 31 07 62 | 130 | 00 |
| TREMBLAY | MH | LT | 28 08 63 | 120 | 00 |
| HUMBLE | CH | LT | 03 09 63 | 130 | 18 |
| CONWAY | R | LT | 26 10 59 | 250 | 00 |
| MCNALLY-DAWES | B | LT | 28 08 61 | 250 | 00 |
| SMART | P | LT | 28 08 61 | 250 | 00 |
| LEE | JD | LT | 19 08 63 | 250 | 00 |
| JOLLEY | EJ | SLT | 02 09 63 | 250 | 00 |

HMC SHIPS, FLEET ESTABLISHMENTS AND UNITS. WITH THEIR OFFICERS

| BILLET NO. | NAME AND INITIALS | RANK | DATE OF APPOINTMENT | DESIGNATOR | SUB- SPECIALTY |
|------------------------|-------------------|------|------------------------|------------|-------------------|
| CONTINUED | | | | | |
| TRAINING AND TRANSIENT | | | | | |
| | AINSLIE | WA | CDT | 09 09 62 | 140 00 |
| | CAMPION | EW | CDT | 09 06 62 | 140 00 |
| | DOOLE | AJ | CDT | 09 09 62 | 140 00 |
| | FULLERTON | GD | CDT | 09 09 62 | 140 00 |
| | GORDON | GC | CDT | 09 09 62 | 140 00 |
| | GRANT | ST | CDT | 09 09 62 | 140 00 |
| | KEMP | TM | CDT | 09 09 62 | 140 00 |
| | MYRHAUGEN | ML | CDT | 09 09 62 | 140 00 |
| | POWER | JK | CDT | 09 09 62 | 140 00 |
| | PRICE | SR | CDT | 09 09 62 | 140 00 |
| | SHAW | BE | CDT | 09 09 62 | 140 00 |
| | SYMONDS | JM | CDT | 09 09 62 | 140 00 |
| | THIEL | BM | CDT | 09 09 62 | 140 00 |
| | VANGALEN | JH | CDT | 09 09 62 | 140 00 |
| | LUXON | RW | CDT | 01 08 63 | 140 00 |
| | ALLIBONE | DG | CDT | 01 09 63 | 140 00 |
| | AVISON | KG | CDT | 01 09 63 | 140 00 |
| | BAMFORD | KR | CDT | 01 09 63 | 140 00 |
| | BAUMGARTNER | JD | CDT | 01 09 63 | 140 00 |
| | BELANGER | JP | CDT | 01 09 63 | 140 00 |
| | BERGERON | JG | CDT | 01 09 63 | 140 00 |
| | BEST | CE | CDT | 01 09 63 | 140 00 |
| | BLAIR | AT | CDT | 01 09 63 | 140 00 |
| | BONNELL | RJ | CDT | 01 09 63 | 140 00 |
| | BOORMAN | RG | CDT | 01 09 63 | 140 00 |
| | BOTTOMLEY | JR | CDT | 01 09 63 | 140 00 |
| | BRENT | CE | CDT | 01 09 63 | 140 00 |
| | CADDY | JV | CDT | 01 09 63 | 140 00 |
| | CARLSON | FF | CDT | 01 09 63 | 140 00 |
| | CHAMPOUX | C | CDT | 01 09 63 | 140 00 |
| | CODY | JM | CDT | 01 09 63 | 140 00 |
| | COULTER | WA | CDT | 01 09 63 | 140 00 |
| | CREIGHTON | MC | CDT | 01 09 63 | 140 00 |
| | CROAL | JP | CDT | 01 09 63 | 140 00 |
| | CUNNINGHAM | PC | CDT | 01 09 63 | 140 00 |
| | DEMERS | AR | CDT | 01 09 63 | 140 00 |
| | DENEAU | MA | CDT | 01 09 63 | 140 00 |
| | DICKSON | J | CDT | 01 09 63 | 140 00 |
| | DORMAN | DB | CDT | 01 09 63 | 140 00 |
| | EDWARDS | AR | CDT | 01 09 63 | 140 00 |
| | FRAZER | WA | CDT | 01 09 63 | 140 00 |
| | FROLEK | GR | CDT | 01 09 63 | 140 00 |
| | GOOD | AA | CDT | 01 09 63 | 140 00 |
| | GORDON | A | CDT | 01 09 63 | 140 00 |
| | GREER | DM | CDT | 01 09 63 | 140 00 |
| | HADWYN | TC | CDT | 01 09 63 | 140 00 |
| | HALL | ME | CDT | 01 09 63 | 140 00 |
| | HAYNE | PD | CDT | 01 09 63 | 140 00 |
| | HEATH | TC | CDT | 01 09 63 | 140 00 |
| | HEYFRON | TA | CDT | 01 09 63 | 140 00 |
| | JASPER | AK | CDT | 01 09 63 | 140 00 |
| | JOHNSTON | AL | CDT | 01 09 63 | 140 00 |
| | JONES | LR | CDT | 01 09 63 | 140 00 |
| | KAY | DL | CDT | 01 09 63 | 140 00 |
| | LAVOIE | JY | CDT | 01 09 63 | 140 00 |
| | LAVOIE | RA | CDT | 01 09 63 | 140 00 |
| | L IUT | RA | CDT | 01 09 63 | 140 00 |
| | MAPPLEBECK | BB | CDT | 01 09 63 | 140 00 |
| | MASSE | DE | CDT | 01 09 63 | 140 00 |
| | MATSON | OB | CDT | 01 09 63 | 140 00 |
| | MCCLEAN | DJ | CDT | 01 09 63 | 140 00 |
| | MCDONALD | JE | CDT | 01 09 63 | 140 00 |
| | MCFARLIN | GW | CDT | 01 09 63 | 140 00 |
| | MCGRAW | RC | CDT | 01 09 63 | 140 00 |
| | MILLAR | KR | CDT | 01 09 63 | 140 00 |
| | MILNE | WL | CDT | 01 09 63 | 140 00 |
| | MONTGOMERY | RA | CDT | 01 09 63 | 140 00 |
| | MORRIS | TA | CDT | 01 09 63 | 140 00 |
| | MULLINEAUX | RH | CDT | 01 09 63 | 140 00 |
| | NEWMAN | SK | CDT | 01 09 63 | 140 00 |
| | NORRIE | JK | CDT | 01 09 63 | 140 00 |

HMC SHIPS, FLEET ESTABLISHMENTS AND UNITS, WITH THEIR OFFICERS

| BILLET NO. | NAME AND INITIALS | RANK | DATE OF APPOINTMENT | DESIGNATOR | SUB- SPECIALTY |
|---------------|-------------------|------|------------------------|------------|-------------------|
| CONTINUED | | | | | |
| | OAKLEY | GC | CDT | 03 09 63 | 140 00 |
| | ORCHARD | AB | CDT | 01 09 63 | 140 00 |
| | ORMSTON | RE | CDT | 01 09 63 | 140 00 |
| | PAQUETTE | RR | CDT | 01 09 63 | 140 00 |
| | PATENAUDE | PL | CDT | 01 09 63 | 140 00 |
| | PERRIN | LJ | CDT | 01 09 63 | 140 00 |
| | PETRIE | PA | CDT | 01 09 63 | 140 00 |
| | PHILBRICK | BK | CDT | 01 09 63 | 140 00 |
| | POSTMA | W | CDT | 01 09 63 | 140 00 |
| | RAINSFORD | CD | CDT | 01 09 63 | 140 00 |
| | RANDALL | RW | CDT | 01 09 63 | 140 00 |
| | REED | RG | CDT | 01 09 63 | 140 00 |
| | RIOUX | JG | CDT | 01 09 63 | 140 00 |
| | RIVARD | JV | CDT | 01 09 63 | 140 00 |
| | ROY | DJ | CDT | 01 09 63 | 140 00 |
| | RUPKA | WJ | CDT | 01 09 63 | 140 00 |
| | SHANKEL | WA | CDT | 01 09 63 | 140 00 |
| | SMITH | RG | CDT | 01 09 63 | 140 00 |
| | SMITH | RO | CDT | 01 09 63 | 140 00 |
| | SMYTH | BG | CDT | 01 09 63 | 140 00 |
| | SPARKS | ID | CDT | 01 09 63 | 140 00 |
| | STANDISH | WR | CDT | 01 09 63 | 140 00 |
| | STONE | RW | CDT | 01 09 63 | 140 00 |
| | STRAUB | PA | CDT | 01 09 63 | 140 00 |
| | THRELFALL | PG | CDT | 01 09 63 | 140 00 |
| | TOUGH | JR | CDT | 01 09 63 | 140 00 |
| | WALKER | DG | CDT | 01 09 63 | 140 00 |
| | WEBB | WT | CDT | 01 09 63 | 140 00 |
| | WEBBER | WS | CDT | 01 09 63 | 140 00 |
| | WHYTE | IG | CDT | 02 09 63 | 140 00 |
| | WILLIAMS | JA | CDT | 01 09 63 | 140 00 |
| | WONGDA | AF | CDT | 01 09 63 | 140 00 |
| | ZIEGLER | HG | CDT | 01 09 63 | 140 00 |
| | ANZENGE | JI | CDT | 04 08 63 | RNN |
| | COCODIA | MB | CDT | 04 08 63 | RNN |
| | FAKAI | RS | CDT | 04 08 63 | RNN |
| | OKOYE | BC | CDT | 04 08 63 | RNN |
| | OKUJAGU | OP | CDT | 04 08 63 | RNN |
| | RUNSEWE | SO | CDT | 04 08 63 | RNN |

P30 ALDERGROVE

| | | | | | | |
|--|-------------------------------------|----|-------|----------|-----|----|
| | SIDDONS | JN | LT | 29 05 63 | 130 | 06 |
| | ADMINISTRATION AND SUPPLY GODDEN | RR | LT | 29 07 63 | 140 | 70 |
| | OPERATIONS DIVISION GIDLEY | W | CMD O | 24 05 62 | 420 | 08 |
| | TECHNICAL DIVISION RUDDICK | FG | LT | 04 09 61 | 410 | 27 |

P31 MASSETT

| | | | | | | |
|--|-------|----|-------|----------|-----|----|
| | BURKE | EA | CMD O | 13 08 62 | 270 | 00 |
|--|-------|----|-------|----------|-----|----|

P32 CHURCHILL

| | | | | | | |
|--|-----------------------------|----|------|----------|-----|----|
| | KENNEDY | EM | LCDR | 29 07 63 | 270 | 00 |
| | EXECUTIVE OFFICER WILSON | RA | LT | 03 06 63 | 270 | 00 |

HMC SHIPS, FLEET ESTABLISHMENTS AND UNITS, WITH THEIR OFFICERS

| BILLET NO. | NAME AND INITIALS | | RANK | DATE OF APPOINTMENT | DESIGNATOR | SUB-SPECIALTY |
|------------|------------------------|----|-------|---------------------|------------|---------------|
| CONTINUED | | | | | | |
| | OPERATIONS DIVISION | | | | | |
| | LAURIE | LC | CMD 0 | 09 07 62 | 270 | 00 |
| | LAMB | CE | CMD 0 | 07 05 63 | 270 | 00 |
| | COLLIN | RJ | CMD 0 | 12 09 63 | 270 | 00 |
| | MARSAW | NR | CMD 0 | 12 09 63 | 270 | 00 |
| | SUPPLY DIVISION | | | | | |
| | LARKIN | EB | LT | 30 07 62 | 140 | 70 |
| | TRAINING AND TRANSIENT | | | | | |
| | WILLOUGHBY | DV | A CDR | 23 08 63 | 290 | 00 |
| | SWINIARSKI | WJ | LCDR | 29 07 63 | 270 | 00 |
| <u>P33</u> | <u>INUVIK</u> | | | | | |
| | SMITH | DW | LCDR | 20 09 62 | 270 | 00 |
| | EXECUTIVE OFFICER | | | | | |
| | WALKER | CH | LT | 10 09 63 | 270 | 00 |
| | OPERATIONS DIVISION | | | | | |
| | WOOD | JW | CMD 0 | 10 09 63 | 270 | 00 |
| | SUPPLY DEPARTMENT | | | | | |
| | CLARKIN | LA | LT | 17 07 63 | 140 | 70 |
| | TRAINING AND TRANSIENT | | | | | |
| | KEMPTON | JM | LT | 05 08 63 | 270 | 00 |
| <u>Q22</u> | <u>VC 922 MALAHAT</u> | | | | | |
| | OGDEN | NJ | LT | 15 07 63 | 110 | 00 |
| <u>Q30</u> | <u>GRIFFON</u> | | | | | |
| | VALLEVAND | WR | LT | 10 09 62 | 130 | 00 |
| <u>Q31</u> | <u>CHIPPAWA</u> | | | | | |
| | BRADSHAW | FB | LCDR | 10 07 61 | 130 | 00 |
| | ROTP AND UNTD TRAINING | | | | | |
| | NUGENT | DF | LT | 07 09 63 | 130 | 00 |
| | SUPPLY DEPARTMENT | | | | | |
| | CHUPICK | ML | LT | 19 08 63 | 140 | 70 |
| | TRAINING AND TRANSIENT | | | | | |
| | MILLS | JD | LT | 30 09 63 | 130 | 00 |
| | PAQUETTE | JG | SLT | 13 09 63 | 110 | 00 |
| | APPLEFORD | LD | SLT | 30 09 63 | 100 | 00 |
| | BUYKES | JR | SLT | 30 09 63 | 100 | 00 |
| | GEE | TW | SLT | 30 09 63 | 100 | 00 |
| | NEAL | CM | SLT | 30 09 63 | 100 | 00 |
| | PAYNE | JH | SLT | 30 09 63 | 100 | 00 |
| | PLAXTON | JR | SLT | 30 09 63 | 100 | 00 |
| | POKOTYLO | AE | SLT | 30 09 63 | 100 | 00 |
| | REES | RE | SLT | 30 09 63 | 100 | 00 |
| | TUCKER | AT | SLT | 30 09 63 | 100 | 00 |
| | WALL | JD | SLT | 30 09 63 | 100 | 00 |
| | DANNHAUER | WS | SLT | 13 09 63 | 110 | 00 |
| | HOOD | WH | SLT | 13 09 63 | 110 | 00 |
| | JONES | DA | SLT | 13 09 63 | 110 | 00 |
| | LAWSON | JR | SLT | 30 09 63 | 100 | 00 |

**HMC SHIPS, FLEET ESTABLISHMENTS AND UNITS.
WITH THEIR OFFICERS**

| BILLET NO. | NAME AND INITIALS | RANK | DATE OF APPOINTMENT | DESIGNATOR | SUB-SPECIALTY |
|------------|------------------------|------|---------------------|------------|---------------|
| CONTINUED | | | | | |
| | RAPIER | JB | SLT | 13 09 63 | 110 00 |
| | REDSHAW | SE | SLT | 13 09 63 | 110 00 |
| | ROBINSON | JC | SLT | 13 09 63 | 110 00 |
| | SILINS | J | SLT | 13 09 63 | 110 00 |
| | SMITH | GA | SLT | 13 09 63 | 110 00 |
| | TANG | JP | SLT | 13 09 63 | 110 00 |
| | WEBER | LJ | SLT | 13 09 63 | 110 00 |
| | WOLFE-MILNER | TL | SLT | 13 09 63 | 110 00 |
| | JOHNSTON | PG | A SLT | 27 05 63 | 140 00 |
| | STEINGARTE | EM | A SLT | 17 06 63 | 290 00 |
| | TWEED | WA | A SLT | 06 09 63 | 290 00 |
| | PINFOLD | ME | A SLT | 30 09 63 | 140 00 |
| | MITCHELL | DG | CDT | 15 09 63 | 100 00 |
| | SHAW | AH | CDT | 11 09 63 | 100 00 |
| | OLEKSUIK | JW | CDT | 10 09 63 | 100 00 |
| | DARCY | OB | CDT | 17 09 63 | 100 00 |
| | HENDEL | HW | CDT | 10 09 63 | 100 00 |
| | JONES | DW | CDT | 12 09 63 | 100 00 |
| | KING | RJ | CDT | 05 09 63 | 100 00 |
| | WHITE | RB | CDT | 12 09 63 | 100 00 |
| | CLARKE | BG | CDT | 10 09 63 | 100 00 |
| | CRABBE | DS | CDT | 11 09 63 | 100 00 |
| | FRANCIS | DL | CDT | 10 09 63 | 100 00 |
| | JOHNSON | FG | CDT | 11 09 63 | 100 00 |
| | LONGBOTTOM | DH | CDT | 10 09 63 | 100 00 |
| | RADCLIFFE | JG | CDT | 11 09 63 | 100 00 |
| | REECE | JW | CDT | 11 09 63 | 100 00 |
| | ROBERTSON | RE | CDT | 11 09 63 | 100 00 |
| | THOMPSON | IJ | CDT | 11 09 63 | 100 00 |
| | WEAKLEY | JR | CDT | 11 09 63 | 100 00 |
| | WINDSOR | DC | CDT | 10 09 63 | 100 00 |
| <u>Q32</u> | <u>QUEEN</u> | | | | |
| | CUTHBERT | A | LT | 02 04 62 | 450 70 |
| | TRAINING AND TRANSIENT | | | | |
| | SMITH | EW | LT | 30 09 63 | 110 00 |
| | GIBBON | EH | LT | 30 09 63 | 110 00 |
| <u>Q33</u> | <u>UNICORN</u> | | | | |
| | FAIRE | WA | LCDR | 24 07 61 | 140 70 |
| | TRAINING AND TRANSIENT | | | | |
| | ROBERTS | DG | A SLT | 03 09 63 | 290 00 |
| | BALDWIN | DD | CDT | 21 09 63 | 100 00 |
| | GIENOW | RM | CDT | 16 09 63 | 100 00 |
| | LOWNDES | HE | CDT | 24 09 63 | 100 00 |
| | MCRADU | MG | CDT | 15 09 63 | 100 00 |
| | STRUDWICK | EW | CDT | 23 09 63 | 100 00 |
| | GODWIN | GA | CDT | 23 09 63 | 100 00 |
| | SPILCHEN | G | CDT | 20 09 63 | 100 00 |
| | CEJ | GA | CDT | 19 09 63 | 100 00 |
| | CLARKE | DL | CDT | 17 09 63 | 100 00 |
| <u>Q34</u> | <u>NONSUCH</u> | | | | |
| | WIDDOWS | WE | LCDR | 24 04 63 | 130 00 |
| | TRAINING AND TRANSIENT | | | | |
| | WOODS | DG | LCDR | 15 03 62 | 290 00 |
| | BATEMAN | CL | A SLT | 15 06 63 | 290 00 |
| | HANSEN | WB | A SLT | 03 09 63 | 290 00 |
| | HOLLINGSWORTH | WJ | A SLT | 03 09 63 | 290 00 |

HMC SHIPS, FLEET ESTABLISHMENTS AND UNITS, WITH THEIR OFFICERS

| BILLET NO. | NAME AND INITIALS | RANK | DATE OF APPOINTMENT | DESIGNATOR | SUB- SPECIALTY |
|---------------|------------------------|------|------------------------|------------|-------------------|
| CONTINUED | | | | | |
| | MABERLEY | A | A SLT | 03 09 63 | 290 00 |
| | SELAND | TP | A SLT | 03 09 63 | 290 00 |
| | WEST | GR | A SLT | 03 09 63 | 290 00 |
| | BRACONNIER | JC | CDT | 10 09 63 | 100 00 |
| | FISCHER | KE | CDT | 24 09 63 | 100 00 |
| | BOWEN | GO | CDT | 21 09 63 | 100 00 |
| | SCHMIDT | H | CDT | 26 09 63 | 100 00 |
| | BOTSFORD | BC | CDT | 01 09 63 | 100 00 |
| | ECKFORD | WD | CDT | 01 09 63 | 100 00 |
| | MELSNES | DG | CDT | 24 09 63 | 100 00 |
| | PERICH | IT | CDT | 01 09 63 | 100 00 |
| | ROELOFS | MJ | CDT | 23 09 63 | 100 00 |
| | TOWNE | RE | CDT | 01 09 63 | 100 00 |
| <u>Q35</u> | <u>TECUMSEH</u> | | | | |
| | ABRAHAM | JE | LCDR | 16 08 62 | 130 00 |
| | TRAINING AND TRANSIENT | | | | |
| | MEYER | MG | LT | 02 07 63 | 295 00 |
| | ANDERSON | FW | CDT | 25 09 63 | 100 00 |
| | MCTAVISH | DR | CDT | 20 09 63 | 100 00 |
| | SMYRL | GS | CDT | 25 09 63 | 100 00 |
| <u>Q36</u> | <u>DISCOVERY</u> | | | | |
| | HAMER | CA | LCDR | 23 09 63 | 130 13 |
| | SMITH | AF | LT | 03 09 63 | 130 00 |
| | AREA SEA CADET OFFICER | | | | |
| | BOWDITCH | WW | LCDR | 14 09 63 | 410 17 |
| | ROTP AND UNTD TRAINING | | | | |
| | IRVING | HV | LCDR | 09 09 63 | 250 00 |
| | GOTTHARDT | J | LT | 13 09 63 | 600 00 |
| | SUPPLY DEPARTMENT | | | | |
| | GODBOUNT | GE | LCDR | 23 09 63 | 140 70 |
| | TRAINING AND TRANSIENT | | | | |
| | MILLER | AI | LT | 13 09 63 | 295 00 |
| | BINNIE | RS | LT | 09 09 63 | 130 00 |
| | POSTHUMA | AB | LT | 09 09 63 | 220 00 |
| | MUSTARD | RG | SLT | 13 09 62 | 100 00 |
| | MOODY | AD | A SLT | 15 06 63 | 290 00 |
| | PATRICK | TR | A SLT | 15 06 63 | 290 00 |
| | SLADE | RH | A SLT | 14 06 63 | 290 00 |
| | JOHNSTON | B | CDT | 09 09 63 | 100 00 |
| | POWELL | JW | CDT | 09 09 63 | 100 00 |
| | RICHARDSON | GB | CDT | 17 09 63 | 100 00 |
| | RIGBY | BW | CDT | 06 09 63 | 100 00 |
| | WHITAKER | RR | CDT | 13 09 63 | 100 00 |
| | ALLEN | RW | CDT | 11 09 63 | 100 00 |
| | BRADLEY | BR | CDT | 11 09 63 | 100 00 |
| | BRIMBLE | RH | CDT | 11 09 63 | 100 00 |
| | CARLSON | OM | CDT | 11 09 63 | 100 00 |
| | DUBE | JD | CDT | 11 09 63 | 100 00 |
| | DYCK | RA | CDT | 11 09 63 | 100 00 |
| | HARKER | JE | CDT | 11 09 63 | 100 00 |
| | HORSEMAN | BC | CDT | 11 09 63 | 100 00 |
| | LAIDLAW | RG | CDT | 16 09 63 | 100 00 |
| | LEES | RJ | CDT | 15 07 63 | 100 00 |
| | LOWE | JM | CDT | 11 09 63 | 100 00 |
| | MCCULLEY | M | CDT | 19 09 63 | 100 00 |
| | MURDOCH | B | CDT | 11 09 63 | 100 00 |
| | OAKE | AM | CDT | 11 09 63 | 100 00 |
| | PAGE | DM | CDT | 11 09 63 | 100 00 |

HMC SHIPS, FLEET ESTABLISHMENTS AND UNITS, WITH THEIR OFFICERS

| BILLET NO. | NAME AND INITIALS | | RANK | DATE OF APPOINTMENT | DESIGNATOR | SUB-SPECIALTY |
|------------|------------------------|----|-------|---------------------|------------|---------------|
| CONTINUED | | | | | | |
| | PIERS | KB | CDT | 03 09 63 | 100 | 00 |
| | RAMSBOTTOM | DW | CDT | 11 09 63 | 100 | 00 |
| | SALLOWS | DD | CDT | 11 09 63 | 100 | 00 |
| | SANKEY | NV | CDT | 11 09 63 | 100 | 00 |
| | WARREN | AJ | CDT | 11 09 63 | 100 | 00 |
| | YOUNG | PC | CDT | 11 09 63 | 100 | 00 |
| | CHORNEY | MG | CDT | 11 09 63 | 100 | 00 |
| | DELARGE | JJ | CDT | 11 09 63 | 100 | 00 |
| | EDGETT | RH | CDT | 11 09 63 | 100 | 00 |
| | FOOT | JC | CDT | 11 09 63 | 100 | 00 |
| | FORTY | TR | CDT | 11 09 63 | 100 | 00 |
| | FRANKLIN | DR | CDT | 11 09 63 | 100 | 00 |
| | ISHAM | C | CDT | 11 09 63 | 100 | 00 |
| | KERR | RC | CDT | 11 09 63 | 100 | 00 |
| | MAINS | DR | CDT | 11 09 63 | 100 | 00 |
| | MILES-PICKUP | AE | CDT | 11 09 63 | 100 | 00 |
| | PERRY | PE | CDT | 11 09 63 | 100 | 00 |
| | SYKES | ES | CDT | 11 09 63 | 100 | 00 |
| | WILSON | A | CDT | 03 09 63 | 100 | 00 |
| | GRAY | IH | CDT | 10 09 63 | 100 | 00 |
| | HOCKIN | EW | CDT | 11 09 63 | 100 | 00 |
| | HOLLAND | A | CDT | 09 09 63 | 100 | 00 |
| | HOWARD | MJ | CDT | 10 09 63 | 100 | 00 |
| | HUBNER | PJ | CDT | 12 09 63 | 100 | 00 |
| | JOHNSON | AI | CDT | 10 09 63 | 100 | 00 |
| | KNOTT | AA | CDT | 10 09 63 | 100 | 00 |
| | LOEVENMARK | NF | CDT | 12 09 63 | 100 | 00 |
| | MAYER | WS | CDT | 11 09 63 | 100 | 00 |
| | MCKINNON | NA | CDT | 09 09 63 | 100 | 00 |
| | MEAD | DW | CDT | 11 09 63 | 100 | 00 |
| | MORRISON | KM | CDT | 09 09 63 | 100 | 00 |
| | OAKLEY | CR | CDT | 12 09 63 | 100 | 00 |
| | ROONEY | WJ | CDT | 09 09 63 | 100 | 00 |
| | SECRET | DW | CDT | 11 09 63 | 100 | 00 |
| | SKAPSKI | MJ | CDT | 12 09 63 | 100 | 00 |
| | STEVENSON | DC | CDT | 12 09 63 | 100 | 00 |
| | VINCE | JD | CDT | 09 09 63 | 100 | 00 |
| | WISE | DW | CDT | 12 09 63 | 100 | 00 |
| <u>Q37</u> | <u>CHATHAM</u> | | | | | |
| | PEARSON | JO | LCDR | 01 03 63 | 130 | 00 |
| <u>Q38</u> | <u>MALAHAT</u> | | | | | |
| | LORD | CE | LCDR | 31 05 63 | 130 | 00 |
| | TRAINING AND TRANSIENT | | | | | |
| | GURR | DH | LT | 02 09 63 | 130 | 00 |
| | TYE | DM | A SLT | 15 06 63 | 290 | 00 |
| | BOWEN | BD | CDT | 01 09 63 | 100 | 00 |
| | SILVESTER | HC | CDT | 08 09 63 | 100 | 00 |
| | COPELY | RS | CDT | 15 09 63 | 100 | 00 |
| | EMDE | WA | CDT | 03 06 63 | 100 | 00 |
| | HELPS | JA | CDT | 03 09 63 | 100 | 00 |
| | JESSEN | SK | CDT | 15 09 63 | 100 | 00 |
| | REID | PD | CDT | 18 09 63 | 100 | 00 |
| | SIBLEY | JS | CDT | 15 09 63 | 100 | 00 |
| | ANGUSH | IG | CDT | 13 09 63 | 100 | 00 |
| | DUFOUR | GA | CDT | 12 09 63 | 100 | 00 |
| | ELLIOTT | WJ | CDT | 12 09 63 | 100 | 00 |
| | MCCOUBREY | DJ | CDT | 13 09 63 | 100 | 00 |
| | MNICHOL | RF | CDT | 12 09 63 | 100 | 00 |
| | MONTGOMERY | JC | CDT | 12 09 63 | 100 | 00 |
| | RUSSELL | AD | CDT | 12 09 63 | 100 | 00 |
| | SKRYPNYK | CM | CDT | 12 09 63 | 100 | 00 |
| | THOMAS | LE | CDT | 12 09 63 | 100 | 00 |
| | WATT | CS | CDT | 12 09 63 | 100 | 00 |
| | WILKINSON | LA | CDT | 12 09 63 | 100 | 00 |

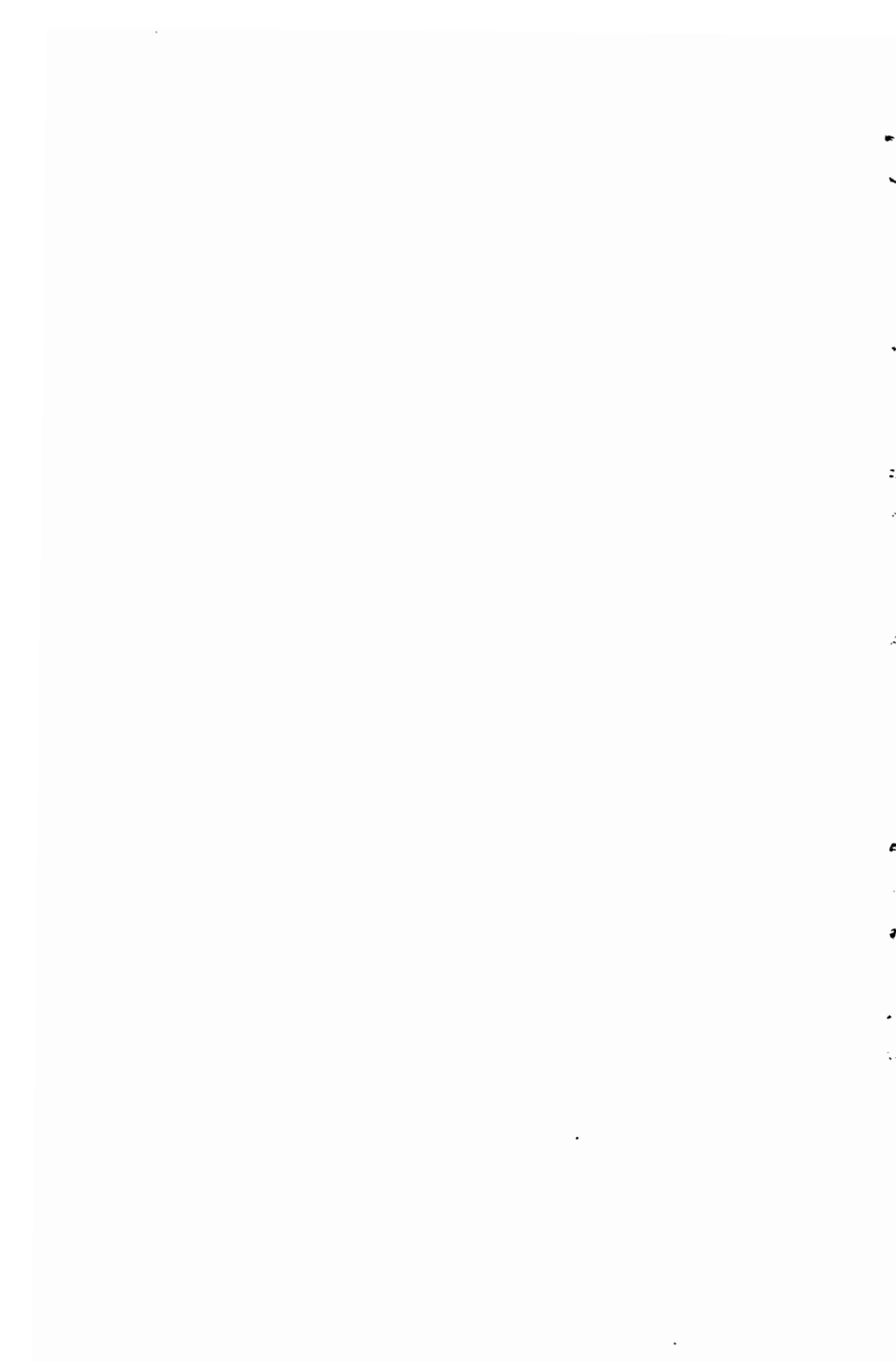

SECTION 7

**ALPHABETICAL INDEX OF OFFICERS
SERVING ON THE ACTIVE LIST
OF THE ROYAL CANADIAN NAVAL RESERVE**

ALPHABETICAL INDEX OF OFFICERS SERVING IN THE RCNR ACTIVE LIST

| NAME | RANK | FILE No. | DESIGNATOR | SUB-SPECIALTY | SENIORITY | WHERE SERVING | CONDITION OF SERVICE |
|-------------|------|----------|------------|---------------|-----------|---------------|----------------------|
| ABBOTT | J | CH P 2 | 0 1032 | 780 | 00 | 05 03 56 | YORK H 10 |
| ABELA | BW | SLT | 0 1051 | 600 | 00 | 01 07 62 | CARLE H 08 |
| ABELA | SJ | SLT | 0 1053 | 600 | 00 | 01 07 62 | DONNA H 07 |
| ACHTYMICHUK | JW | LT | 0 1068 | 702 | 00 | 06 08 61 | NONSUCH Q 34 |
| ADOLPH | GH | LCDR | 0 1255 | 600 | 00 | 22 09 53 | STAR H 11 |
| AIKEN | FK | SLT | 0 1377 | 600 | 00 | 01 07 62 | DONNA H 07 |
| ALLAN | DM | SLT | W 1592 | 600 | 00 | 05 12 60 | BRUNS H 04 |
| ALLEN | BJ | LT | 0 1709 | 600 | 70 | 15 07 61 | HUNTER H 12 |
| ALLIN | GE | LCDR | 0 1820 | 790 | 00 | 14 10 59 | NONSUCH Q 34 |
| ANDREA | BA | LT | 0 2236 | 600 | 70 | 01 09 57 | TECUM Q 35 |
| ANDREWS | MR | LT | 0 2258 | 600 | 00 | 05 02 56 | CABOT H 02 |
| ANDRUS | GL | A LT | 0 2275 | 600 | 00 | 09 12 52 | STAR H 11 |
| ANSTEY | JR | LCDR | 0 2490 | 600 | 70 | 28 02 55 | HUNTER H 12 |
| ARCHIBALD | JM | A SLT | 0 2628 | 600 | 00 | 01 09 62 | BRUNS H 04 |
| ARENS | WG | LT | 0 2655 | 600 | 00 | 25 07 55 | TECUM Q 35 |
| ARKELL | WJ | LT | 0 2678 | 600 | 70 | 27 10 54 | TECUM Q 35 |
| ARTHURS | DD | LT | W 3059 | 795 | 00 | 27 03 58 | DONNA H 07 |
| ASHLEY | DS | SLT | 0 3154 | 600 | 00 | 01 05 62 | YORK H 10 |
| ASHTON | JG | LT | 0 3192 | 600 | 00 | 01 07 60 | NONSUCH Q 34 |
| ATWELL | GI | LT | 0 3323 | 600 | 00 | 01 09 56 | CHIPPA Q 31 |
| AVRUSKIN | SJ | LT | 0 3395 | 600 | 33 | 01 07 59 | YORK H 10 |
| BAIN | GS | LT | 0 3681 | 600 | 00 | 01 07 62 | CHIPPA Q 31 |
| BAIRD | DR | LT | 0 3691 | 600 | 70 | 16 12 59 | CABOT H 02 |
| BAKER | GA | LT | 0 3799 | 600 | 60 | 07 02 61 | PREVOST H 13 |
| BAKER | JA | SLT | 0 3857 | 600 | 00 | 01 07 62 | UNICORN Q 33 |
| BARRIE | WA | A CMD O | 0 4683 | 600 | 67 | 29 07 62 | DISCV Q 36 |
| BARRON | RE | A SLT | W 4699 | 600 | 00 | 05 06 62 | CABOT H 02 |
| BATE | CD | LCDR | 0 4838 | 600 | 60 | 06 02 58 | YORK H 10 |
| BEAR | WC | LT | 0 5116 | 600 | 00 | 06 11 59 | HUNTER H 12 |
| BEARD | DL | LT | 0 5121 | 600 | 00 | 01 09 55 | YORK H 10 |
| BEARE | BA | LT | 0 5135 | 750 | 13 | 01 05 58 | CHIPPA Q 31 |
| BEAULIEU | JA | CMD O | 0 5247 | 600 | 68 | 25 01 61 | MONTCLM H 06 |
| BEERS | GB | LT | 0 5396 | 600 | 70 | 22 07 59 | Q CHARL H 05 |
| BEESELEY | KA | LCDR | 0 5400 | 600 | 00 | 15 04 62 | QUEEN Q 32 |
| BEGGS | JA | CDR | 0 5408 | 790 | 00 | 01 07 54 | CARLE H 08 |
| BELLEPERCH | LH | A SLT | W 5752 | 600 | 00 | 28 02 63 | HUNTER H 11 |
| BENDER | PL | LCDR | 0 5858 | 600 | 13 | 14 07 61 | CARLE H 08 |
| BENNETT | RT | LCDR | 0 5918 | 710 | 00 | 06 02 61 | STAR H 11 |
| BERCHEM | FR | LT | 0 6038 | 620 | 00 | 16 09 55 | YORK H 10 |
| BERRY | WR | LCDR | 0 6150 | 730 | 00 | 27 03 55 | CATAR H 09 |
| BEZAIRE | KP | A SLT | 0 6381 | 600 | 09 | 01 09 61 | HUNTER H 12 |
| BICKLE | GS | LT | 0 6403 | 790 | 00 | 01 06 60 | PREVOST H 13 |
| BING-WO | R | LCDR | 0 6505 | 600 | 55 | 09 05 57 | QUEEN Q 32 |
| BISTRISKY | MS | LT | 0 6708 | 600 | 00 | 01 07 59 | DONNA H 07 |
| BLACK | FC | LT | 0 6756 | 610 | 00 | 27 04 60 | YORK H 10 |
| BLACKWELL | RA | LT | 0 6959 | 600 | 00 | 01 07 63 | PREVOST H 13 |
| BLACKWELL | WR | LT | 0 6962 | 600 | 55 | 01 01 61 | CATAR H 09 |
| BLACKWOOD | HJ | LT | 0 6961 | 790 | 00 | 02 10 50 | CABOT H 02 |
| BLANCHARD | BE | LCDR | 0 7098 | 600 | 00 | 01 09 54 | DONNA H 07 |
| BLOSDALE | RA | LT | 0 7246 | 750 | 00 | 01 05 62 | PREVOST H 13 |
| BODNARYK | RP | SLT | 0 7352 | 600 | 09 | 01 09 62 | STAR H 11 |
| BOLDUC | CJ | LT | 0 7411 | 600 | 00 | 02 11 62 | CARLE H 08 |
| BOLOTEN | SM | LT | 0 7423 | 600 | 00 | 01 05 63 | DONNA H 07 |
| BORLAND | H | A LT | 0 7594 | 600 | 00 | 21 11 55 | QUEEN Q 32 |
| BOSTOCK | CA | SLT | 0 7634 | 600 | 00 | 01 07 62 | CATAR H 09 |
| BOTLY | DH | CDR | 0 7670 | 600 | 00 | 01 01 62 | GRIFFON Q 30 |
| BOUTILIER | JA | LT | 0 7911 | 600 | 00 | 01 07 61 | STAR H 11 |
| BOWMAN | RH | SLT | 0 8061 | 600 | 00 | 02 10 62 | STAR H 11 |
| BOYCHUK | EC | LCDR | 0 8103 | 600 | 09 | 09 05 63 | UNICORN Q 33 |
| BOYD | JR | LT | 0 8125 | 600 | 40 | 04 07 61 | DISCV Q 36 |
| BOYLAN | DB | SLT | 0 8155 | 750 | 00 | 07 02 62 | Q CHARL H 05 |
| BRADLEY | GC | A SLT | 0 8238 | 600 | 00 | 01 05 62 | NONSUCH Q 34 |
| BRANDON | EJ | LT | W 8358 | 600 | 70 | 07 10 52 | STAR H 11 |
| BREAKS | RA | CMD O | 0 8439 | 600 | 00 | 09 09 57 | CHATHAM Q 37 |
| BRENNAN | PA | A SLT | 0 8583 | 600 | 00 | 01 07 62 | CHIPPA Q 31 |

**ALPHABETICAL INDEX OF OFFICERS SERVING
IN THE RCNR ACTIVE LIST**

| NAME | RANK | FILE No. | DESIGNATOR | SUB-SPECIALTY | SENIORITY | WHERE SERVING | CONDITION OF SERVICE |
|--------------|------|----------|------------|---------------|-----------|---------------|----------------------|
| BROWN | CA | LCDR | O 9322 | 600 | 00 | 15 10 60 | PREVOST H 13 |
| BROWN | EJ | LT | O 9396 | 600 | 00 | 01 07 62 | CHIPPA Q 31 |
| BROWN | WJ | A SLT | O 9734 | 600 | 00 | 01 09 62 | CHIPPA Q 31 |
| BROWNLOW | DP | LCDR | O 9840 | 600 | 00 | 31 12 54 | SCOTIAN H 03 |
| BUDD | FG | LT | 010165 | 600 | 40 | 20 07 55 | QUEEN Q 32 |
| BULMER | JP | LT | 010311 | 600 | 00 | 01 09 55 | TECUM Q 35 |
| BURGESS | MC | SLT | W10457 | 795 | 00 | 23 08 61 | YORK H 10 |
| BUSHNELL | IS | LT | 010935 | 750 | 00 | 01 01 63 | STAR H 11 |
| BÜSKARD | NA | LT | 010941 | 600 | 00 | 01 07 62 | CATAR H 09 |
| BUSQUE | HJ | LT | 010944 | 600 | 00 | 01 07 63 | MONTCML H 06 |
| CAMERON | HL | A Lcdr | 011385 | 700 | 00 | 18 01 56 | SCOTIAN H 03 |
| CAMPBELL | DE | LT | 011612 | 600 | 70 | 25 01 60 | MALAHAT Q 38 |
| CAMPBELL | JM | LT | 011699 | 600 | 00 | 01 05 59 | G CHARL H 05 |
| CARDILLO | DV | SLT | 012076 | 600 | 00 | 14 09 60 | STAR H 11 |
| CAREY | CM | SLT | W12095 | 795 | 00 | 24 11 59 | CHIPPA Q 31 |
| CARLOW | DR | A LT | 012164 | 790 | 00 | 26 03 62 | MALAHAT Q 38 |
| CARLSON | FO | A LT | 012171 | 610 | 00 | 26 10 62 | MALAHAT Q 38 |
| CARMICHAEL | HT | LT | 012223 | 600 | 70 | 23 08 55 | QUEEN Q 32 |
| CARPENTER | JA | LCDR | 012300 | 700 | 00 | 11 06 54 | STAR H 11 |
| CARSON | JD | CMD O | 012533 | 700 | 27 | 18 09 61 | MALAHAT Q 38 |
| CASE | DR | LT | 012715 | 600 | 55 | 31 08 56 | DISCV Q 36 |
| CAUCHON | R | A Lcdr | 012847 | 600 | 00 | 01 05 60 | MONTCML H 06 |
| CHAN | A | LT | 013081 | 600 | 00 | 01 07 61 | DISCV Q 36 |
| CHAPLIN | PA | LT | 013129 | 600 | 00 | 01 09 52 | CARLE H 08 |
| CHARTERS | DE | A CDR | 013321 | 600 | 00 | 06 09 54 | HUNTER H 12 |
| CHASE | RJ | LT | 013325 | 600 | 55 | 01 07 63 | CHIPPA Q 31 |
| CHEEK | WA | LT | 013371 | 600 | 00 | 06 09 60 | STAR H 11 |
| CHEESMAN | HG | CDR | 013375 | 600 | 70 | 01 01 62 | CATAR H 09 |
| CHEESMAN | RL | LCDR | 013377 | 620 | 00 | 21 08 62 | QUEEN Q 32 |
| CHERNESKEY | MT | LCDR | 013433 | 600 | 70 | 01 09 62 | UNICORN Q 33 |
| CHERNUSHENKO | AT | A SLT | 013434 | 600 | 00 | 01 09 62 | TECUM Q 35 |
| CHIASSON | LP | LCDR | 013473 | 700 | 00 | 07 02 61 | SCOTIAN H 03 |
| CHISHOLM | FM | LT | 013608 | 600 | 70 | 19 07 54 | TECUM Q 35 |
| CHOWN | DM | LCDR | 013708 | 600 | 00 | 22 06 61 | CATAR H 09 |
| CHUDLEY | RF | A LT | 013843 | 600 | 00 | 22 09 58 | MALAHAT Q 38 |
| CLARK | CR | A SLT | W13953 | 600 | 00 | 05 04 63 | TECUM Q 35 |
| CLARKE | JS | LT | 014238 | 600 | 08 | 28 03 63 | DISCV Q 36 |
| CLEMENTS | FG | LT | 014366 | 600 | 08 | 03 02 62 | TECUM Q 35 |
| CLICHE | L | LT | 014388 | 600 | 70 | 01 09 62 | DONNA H 07 |
| COHEN | J | LCDR | 014685 | 600 | 70 | 06 12 60 | DONNA H 07 |
| COISH | CW | LCDR | 014688 | 600 | 70 | 01 10 60 | CABOT H 02 |
| COLLETT | WJ | CH P 3 | 014805 | 780 | 00 | 01 11 62 | TECUM Q 35 |
| COLLINS | GA | SLT | W14923 | 795 | 00 | 15 01 62 | MALAHAT Q 38 |
| COLWILL | GJ | LT | 015037 | 600 | 30 | 12 02 56 | MALAHAT Q 38 |
| COMBA | CM | A Lcdr | 015043 | 600 | 00 | 26 07 48 | TECUM Q 35 |
| CONQUEST | RK | LT | 015222 | 600 | 00 | 20 07 57 | NONSUCH Q 34 |
| CONWAY | JW | LT | 015285 | 600 | 70 | 17 05 56 | CABOT H 02 |
| CONWAY | TP | LT | 015289 | 600 | 00 | 01 07 63 | CABOT H 02 |
| COOK | JG | LT | 015363 | 600 | 70 | 06 11 51 | YORK H 10 |
| COOPER | AJ | A LT | 015564 | 600 | 00 | 11 05 54 | TECUM Q 35 |
| COOPER | EJ | LCDR | 015582 | 600 | 01 | 01 08 51 | CARLE H 08 |
| CORMIER | AH | LCDR | 015846 | 600 | 70 | 03 10 60 | BRUNS H 04 |
| CORMIER | LA | LCDR | 015847 | 600 | 70 | 01 07 62 | SCOTIAN H 03 |
| CORNELL | PM | LCDR | 015897 | 600 | 00 | 24 08 59 | CARLE H 08 |
| CORR | JJ | LT | 015947 | 790 | 00 | 07 01 56 | HUNTER H 12 |
| CORRIGAN | JS | LT | 015949 | 600 | 00 | 01 03 63 | YORK H 10 |
| COTTRELL | L | LCDR | 016085 | 750 | 00 | 03 08 61 | MALAHAT Q 38 |
| COULSON | DB | LCDR | 016122 | 790 | 00 | 16 05 63 | GRIFFON Q 30 |
| COULSON | GM | LT | 016119 | 790 | 00 | 01 06 59 | DISCV Q 36 |
| COURT | CH | LCDR | 016174 | 600 | 00 | 17 03 59 | BRUNS H 04 |
| COUTURE | JM | LT | W16203 | 795 | 00 | 24 05 57 | UNICORN Q 33 |
| COWAN | GD | SLT | 016278 | 600 | 00 | 18 06 57 | TECUM Q 35 |
| COWIE | JF | LT | 016362 | 600 | 70 | 05 12 57 | TECUM Q 35 |
| COYNE | PJ | CH RC 2 | 016381 | 785 | 00 | 18 04 62 | BRUNS H 04 |
| CRAIG | BJ | A SLT | 016391 | 600 | 00 | 01 07 62 | NONSUCH Q 34 |

**ALPHABETICAL INDEX OF OFFICERS SERVING
IN THE RCNR ACTIVE LIST**

| NAME | RANK | FILE No. | DESIGNATOR | SUB-SPECIALTY | SENIORITY | WHERE SERVING | CONDITION OF SERVICE |
|-----------------|------|----------|------------|---------------|-----------|---------------|----------------------|
| CREAGH | CE | SLT | 016611 | 600 | 00 | 08 01 62 | GRIFFON Q 30 |
| CREIGHTON | WA | LT | 016725 | 600 | 00 | 01 09 57 | MALAHAT Q 38 |
| CRIPPS | RR | A LT | 016792 | 600 | 00 | 17 12 62 | TECUM Q 35 |
| CROCKER | DL | CH P 2 | 016808 | 780 | 00 | 23 07 56 | NONSUICH Q 34 |
| CROSS | TC | LT | 017026 | 600 | 60 | 03 04 56 | HUNTER H 12 |
| CSORDAS | JE | SLT | 017285 | 600 | 00 | 01 05 62 | DONNA H 07 |
| CULLEY | EK | A SLT | 017299 | 600 | 00 | 01 07 63 | DONNA H 07 |
| CUNNINGHAM | JE | LT | W17408 | 600 | 00 | 12 08 61 | NONSUICH Q 34 |
| CURZON | PB | LT | 017613 | 600 | 70 | 01 09 56 | YORK H 10 |
| DALEY | TE | LCDR | 017737 | 600 | 00 | 22 08 56 | DISCV Q 36 |
| DALTON | PR | LT | 017795 | 610 | 00 | 11 07 57 | MALAHAT Q 38 |
| DANGERFIELD | JW | CDR | 017880 | 600 | 00 | 01 01 59 | CHIPPA Q 31 |
| DAVIDSON | GB | LT | 018158 | 600 | 60 | 24 05 62 | CHIPPA Q 31 |
| DAVIDSON | KG | LCDR | 018224 | 790 | 00 | 11 05 50 | DISCV Q 36 |
| DAVIS | LA | LCDR | 018501 | 600 | 60 | 10 01 63 | CARLE H 08 |
| DAWES | EA | CMD O | 018595 | 600 | 00 | 13 07 59 | CHATHAM Q 37 |
| DAWSON | FS | LT | 018637 | 600 | 00 | 01 07 60 | TECUM Q 35 |
| DAY | EA | LT | 018731 | 600 | 60 | 25 09 59 | SCOTIAN H 03 |
| DAYCOCK | DW | LT | 018777 | 600 | 00 | 01 03 63 | CHIPPA Q 31 |
| DE SAINT VICTOR | JM | A SLT | 019227 | 600 | 09 | 01 09 62 | CARLE H 08 |
| DEBROUX | JR | LT | 018916 | 600 | 00 | 01 07 62 | DONNA H 07 |
| DECORE | LG | SLT | 018938 | 600 | 00 | 01 09 62 | NONSUICH Q 34 |
| DEGIDTS | CJ | A LT | 019692 | 600 | 00 | 12 03 63 | STAR H 11 |
| DELCOI | RL | SLT | 018944 | 600 | 00 | 01 07 62 | HUNTER H 12 |
| DENNING | JF | LT | 019066 | 600 | 00 | 10 12 59 | CHATHAM Q 37 |
| DENTON | TR | A LCDR | 019163 | 600 | 00 | 01 05 57 | TECUM Q 35 |
| DERYNCK | HM | LCDR | 019225 | 750 | 00 | 16 04 60 | GRIFFON Q 30 |
| DESMARAIS | GE | A LCDR | 019272 | 600 | 70 | 01 07 61 | DONNA H 07 |
| DESMARAIS | GJ | SLT | 019273 | 600 | 70 | 01 09 61 | DONNA H 07 |
| DESMARAIS | JR | A LT | 019271 | 610 | 00 | 13 06 62 | YORK H 10 |
| DODD | MT | CH RC 4 | 019950 | 785 | 00 | 01 07 55 | YORK H 10 |
| DOHNBERG | SH | LT | 020055 | 600 | 00 | 01 07 61 | YORK H 10 |
| DONALDSON | CA | A SLT | W20148 | 600 | 00 | 09 11 61 | CARLE H 08 |
| DOREY | GL | LT | 020285 | 600 | 60 | 01 02 57 | SCOTIAN H 03 |
| DOUGLAS | LG | LT | 020425 | 790 | 00 | 01 06 57 | SCOTIAN H 03 |
| DOWLING | J1 | LT | 020598 | 600 | 00 | 01 04 56 | Q CHARL H 05 |
| DOWNEY | TE | CH P 2 | 020626 | 780 | 00 | 29 06 51 | CARLE H 08 |
| DOYLE | GB | LT | 020692 | 600 | 00 | 14 08 59 | BRUNS H 04 |
| DREWRY | LW | LT | 020785 | 600 | 70 | 01 07 63 | TECUM Q 35 |
| DUBE | EJ | LT | 020872 | 600 | 00 | 15 09 55 | HUNTER H 12 |
| DUCKWORTH | JW | CAPT | 020937 | 790 | 00 | 01 07 58 | YORK H 10 |
| DUNCAN | WC | LCDR | 021108 | 797 | 00 | 11 04 62 | MALAHAT Q 38 |
| DUNCOMBE | RB | LT | 021115 | 600 | 00 | 01 07 60 | DISCV Q 36 |
| DUNDEE | DB | LT | 021132 | 600 | 60 | 09 07 57 | QUEEN Q 32 |
| DUNICK | JE | LT | 021146 | 600 | 00 | 01 05 61 | DISCV Q 36 |
| DUNLOP | JB | LCDR | 021157 | 600 | 70 | 17 07 61 | YORK H 10 |
| DURHAM | TS | LT | 021377 | 600 | 00 | 22 08 55 | CHIPPA Q 31 |
| DYER | MG | SLT | 021482 | 600 | 00 | 01 07 62 | CABOT H 02 |
| EADE | AI | A SLT | W21552 | 600 | 00 | 12 07 62 | STAR H 11 |
| EDWARDS | JG | CH P 2 | 021924 | 780 | 00 | 18 05 60 | TECUM Q 35 |
| EGENER | WM | SLT | 021978 | 600 | 00 | 01 09 62 | PREVOST H 13 |
| ELDER | PS | LT | 022033 | 750 | 30 | 01 01 63 | DISCV Q 36 |
| ELLIOTT | JS | SLT | 022145 | 600 | 40 | 01 07 60 | STAR H 11 |
| ELLIS | JW | CH P 3 | 022243 | 780 | 00 | 01 05 59 | DISCV Q 36 |
| ELLIS | RH | LCDR | 022260 | 600 | 01 | 02 03 54 | STAR H 11 |
| ELLIS | RJ | LT | 022263 | 600 | 00 | 01 07 62 | YORK H 10 |
| EMERY | EC | LT | 022377 | 600 | 00 | 11 03 60 | QUEEN Q 32 |
| EVANS | CD | SLT | 022531 | 600 | 00 | 25 10 60 | NONSUICH Q 34 |
| FAHRNI | GP | CDR | 022780 | 790 | 00 | 01 01 51 | CHIPPA Q 31 |
| FARQUHAR | RH | LT | 023048 | 600 | 00 | 01 07 61 | DISCV Q 36 |
| FAST | JJ | SLT | W23103 | 795 | 00 | 28 06 62 | TECUM Q 35 |
| FEEHAN | JB | LCDR | 023184 | 600 | 00 | 01 04 63 | NONSUICH Q 34 |
| FEILDEN | RE | A SLT | 023196 | 600 | 09 | 01 07 62 | DISCV Q 36 |
| FIELDGATE | GE | LT | 023523 | 600 | 40 | 10 03 59 | QUEEN Q 32 |
| FIFE | JR | CH P 2 | 023545 | 780 | 00 | 05 03 59 | UNICORN Q 33 |

ALPHABETICAL INDEX OF OFFICERS SERVING IN THE RCNR ACTIVE LIST

| NAME | RANK | FILE No. | DESIGNATOR | SUB-SPECIALTY | SENIORITY | WHERE SERVING | CONDITION OF SERVICE |
|------------|------------|----------|------------|---------------|-----------|---------------|----------------------|
| FINCH | ME SLT | W23587 | 795 | 00 | 09 01 62 | HUNTER | H 12 |
| FINN | TD LT | 023725 | 600 | 09 | 01 03 63 | CARLE | H 08 |
| FISH | JH CDR | 023750 | 600 | 00 | 01 01 62 | CARLE | H 08 |
| FISHER | JL LT | 023802 | 600 | 70 | 26 08 62 | CARLE | H 08 |
| FITZGERALD | GC LT | 023856 | 610 | 00 | 01 09 56 | CARLE | H 08 |
| FLFMING | RE SLT | W24044 | 600 | 00 | 06 10 60 | CHIPPA | Q 31 |
| FONGER | WD LT | 024243 | 600 | 70 | 02 08 61 | MALAHAT | Q 38 |
| FOREMAN | JA LCDR | 024436 | 790 | 00 | 25 10 57 | DONNA | H 07 |
| FORMAN | WE LCDR | 024447 | 610 | 00 | 30 09 62 | MALAHAT | Q 38 |
| FOSTER | GC LT | 024622 | 610 | 00 | 25 07 58 | MALAHAT | Q 38 |
| FOSTER | JL SLT | 024629 | 600 | 00 | 01 07 62 | NONSUCH | Q 34 |
| FOURNIER | LJ LT | 024722 | 600 | 00 | 01 07 63 | DISCV | Q 36 |
| FOX | LG LT | 024872 | 600 | 70 | 01 07 54 | HUNTER | H 12 |
| FOXDECENT | WN LT | 024883 | 600 | 00 | 01 07 59 | CHIPPA | Q 31 |
| FOXGORD | AN LT | 024885 | 600 | 00 | 19 08 56 | MALAHAT | Q 38 |
| FRANKS | CE LT | 024994 | 600 | 00 | 01 07 59 | QUEEN | Q 32 |
| FRANKS | HR LT | 024992 | 600 | 00 | 01 07 58 | YORK | H 10 |
| FRASER | AC LT | 024995 | 600 | 00 | 13 08 62 | CARLE | H 08 |
| FRASER | N SLT | 025158 | 750 | 09 | 01 03 62 | SCOTIAN | H 03 |
| FREDERICKS | DJ SLT | 025257 | 600 | 00 | 01 07 62 | CHIPPA | Q 31 |
| FREURE | RJ LT | 025438 | 600 | 70 | 01 07 59 | STAR | H 11 |
| FRITZLER | LI A SLT | W25512 | 600 | 00 | 13 09 61 | QUEEN | Q 32 |
| FROST | AC LT | 025518 | 600 | 00 | 01 05 62 | STAR | H 11 |
| FULFORD | GT LT | 025606 | 600 | 09 | 11 06 56 | CATAR | H 09 |
| FULLER | LJ CDR | 025616 | 600 | 55 | 01 07 59 | MALAHAT | Q 38 |
| FYNN | DA LCDR | 025728 | 600 | 00 | 13 01 62 | DISCV | Q 36 |
| GAGNE | EA SLT | 025751 | 600 | 70 | 01 09 62 | MONTCML | H 06 |
| GAGNON | AJ LT | 025773 | 600 | 55 | 01 05 57 | MONTCML | H 06 |
| GALLOWAY | FW LT | 025963 | 600 | 00 | 15 11 52 | YORK | H 10 |
| GARD | BA A LT | 026068 | 610 | 00 | 13 06 62 | YORK | H 10 |
| GARNEAU | AM LT | 026247 | 600 | 00 | 01 07 62 | CARLE | H 08 |
| GARRARD | JD CAPT | 026280 | 600 | 00 | 01 01 61 | MALAHAT | Q 38 |
| GAUER | LA LT | W26449 | 795 | 00 | 24 01 59 | GRIFFON | Q 30 |
| GAUNT | RH LCDR | 026459 | 600 | 00 | 25 08 61 | DONNA | H 07 |
| GEET | WH LT | 026552 | 600 | 70 | 12 07 55 | QUEEN | Q 32 |
| GENGE | D CH P 2 | 026599 | 780 | 00 | 10 04 61 | CABOT | H 02 |
| GEORGE | DL A SLT | 026632 | 600 | 00 | 01 07 62 | SCOTIAN | H 03 |
| GEORGE | JC LT | 026653 | 600 | 00 | 01 07 63 | YORK | H 10 |
| GERBER | DE LT | 026688 | 600 | 70 | 01 07 57 | PREVOST | H 13 |
| GIANNOU | TE LT STAR | 026756 | 700 | 00 | 13 02 57 | CABOT | H 02 |
| GIASSON | M SLT | 026754 | 600 | 00 | 01 07 62 | MONTCML | H 06 |
| GIBLETT | R LT | 026786 | 600 | 67 | 01 04 63 | STAR | H 11 |
| GIBSON | AG LT | 026788 | 730 | 00 | 10 05 61 | MALAHAT | Q 38 |
| GIBSON | DE SLT | 026805 | 600 | 00 | 01 09 61 | CARLE | H 08 |
| GIBSON | NC SLT | 026842 | 600 | 00 | 25 03 63 | SCOTIAN | H 03 |
| GILLIS | DJ LT | 027182 | 600 | 13 | 25 03 61 | SCOTIAN | H 03 |
| GLASHAN | AK CDR | 027370 | 750 | 00 | 01 01 59 | DONNA | H 07 |
| GODBEHERE | R LCDR | 027570 | 600 | 00 | 10 12 58 | CHIPPA | Q 31 |
| GODIN | MH LT | W27601 | 795 | 00 | 14 04 57 | YORK | H 10 |
| GOMBAY | JP SLT | 027654 | 600 | 00 | 01 07 62 | YORK | H 10 |
| GOODCHILD | JW A CMDRE | 027710 | 600 | 70 | 01 07 58 | YORK | H 10 |
| GOODFELLOW | WR LT | 027761 | 600 | 70 | 01 05 61 | SCOTIAN | H 03 |
| GOSSELL | GJ LT | 028078 | 790 | 00 | 01 09 58 | MONTCML | H 06 |
| GOUGH | JW SLT | 028114 | 600 | 00 | 01 09 62 | TECUM | Q 35 |
| GRADY | ML LT | W28317 | 600 | 00 | 01 09 61 | YORK | H 10 |
| GRAHAM | M LT | 028499 | 600 | 70 | 01 07 61 | SCOTIAN | H 03 |
| GRAHAM | PM SLT | W28504 | 795 | 00 | 14 06 62 | CARLE | H 08 |
| GRANT | RJ LT | 028775 | 600 | 70 | 10 12 57 | QUEEN | Q 32 |
| GRANTHAM | JN SLT | 028801 | 600 | 00 | 01 07 62 | UNICORN | Q 33 |
| GRAVEL | GA CH RC 2 | 028827 | 785 | 00 | 20 04 54 | MONTCML | H 06 |
| GRAY | MP LT | W29015 | 795 | 00 | 27 07 56 | PREVOST | H 13 |
| GREENWOOD | MA LCDR | W29335 | 795 | 00 | 30 09 62 | STAR | H 11 |
| GRIFFIN | IS LT | 029407 | 600 | 60 | 03 12 59 | CABOT | H 02 |
| GRIMES | JJ CH RC 3 | 029468 | 785 | 00 | 15 12 62 | CHIPPA | Q 31 |
| GRIMMER | BJ SLT | W29473 | 600 | 00 | 12 04 61 | DISCV | Q 36 |

ALPHABETICAL INDEX OF OFFICERS SERVING IN THE RCNR ACTIVE LIST

| NAME | RANK | FILE No. | DESIGNATOR | SUB-SPECIALTY | SENIORITY | WHERE SERVING | CONDITION OF SERVICE |
|------------|-----------|----------|------------|---------------|-----------|---------------|----------------------|
| GRISWOLD | WA SLT | 029491 | 600 | 00 | 01 05 61 | NONSUCH | Q 34 |
| GUNN | CA SLT | 029683 | 600 | 00 | 01 03 61 | YORK | H 10 |
| GUSHUE | WJ LCDR | 029737 | 750 | 00 | 24 05 59 | CABOT | H 02 |
| GWILLIM | LE LCDR | 029782 | 600 | 00 | 01 04 63 | TECUM | Q 35 |
| HADLEY | ML LT | 029875 | 600 | 00 | 01 04 63 | CHIPPA | Q 31 |
| HALL | DG LT | 030059 | 600 | 50 | 01 09 62 | CARLE | H 08 |
| HALL | WW SLT | 030181 | 600 | 00 | 01 07 62 | YORK | H 10 |
| HALLETT | BD LT | 030201 | 600 | 00 | 01 07 63 | CABOT | H 02 |
| HAMILTON | LJ SLT | 030401 | 600 | 00 | 01 07 62 | PREVOST | H 13 |
| HANEY | JM A SLT | W30552 | 600 | 00 | 08 01 63 | YORK | H 10 |
| HANSELL | L LT | 030625 | 600 | 70 | 25 08 56 | STAR | H 11 |
| HARASYMIW | B LT | 030682 | 600 | 00 | 12 12 59 | CATAR | H 09 |
| HARLOW | CM CAPT | 030970 | 790 | 00 | 01 07 58 | SCOTIAN | H 03 |
| HARRIS | AB LCDR | 031067 | 600 | 40 | 12 11 59 | HUNTER | H 12 |
| HARRIS | JB LT | 031098 | 600 | 00 | 15 04 56 | CARLE | H 08 |
| HART | KA LT | 031333 | 600 | 00 | 01 06 61 | PREVOST | H 13 |
| HARVEY | AB LT | W31482 | 795 | 00 | 13 03 53 | STAR | H 11 |
| HATCHARD | A LT | 031642 | 600 | 70 | 01 04 57 | HUNTER | H 12 |
| HAWKES | ZG LT | W31717 | 795 | 00 | 11 01 63 | BRUNS | H 04 |
| HAWSON | RM A LT | 031755 | 600 | 40 | 13 02 62 | PREVOST | H 13 |
| HAYES | MP A LT | 031863 | 600 | 00 | 14 01 63 | TECUM | Q 35 |
| HAYES | T CMD | 031874 | 600 | 49 | 16 01 62 | SCOTIAN | H 03 |
| HEGSTROM | SV LT | 032143 | 610 | 00 | 14 06 63 | YORK | H 10 |
| HEICK | HM LT | 032144 | 790 | 00 | 01 06 57 | PREVOST | H 13 |
| HENNESSEY | MF LCDR | 032438 | 600 | 00 | 24 11 59 | Q CHARL | H 05 |
| HENRIET | MG LT | W32474 | 795 | 00 | 03 11 54 | UNICORN | Q 33 |
| HERBERT | WJ CDR | 032613 | 730 | 00 | 01 01 58 | DISCV | Q 36 |
| ETHERINGT | RJ SLT | 032736 | 600 | 00 | 01 07 62 | PREVOST | H 13 |
| HICK | WB LCDR | 032892 | 790 | 00 | 15 08 62 | CHATHAM | Q 37 |
| HICKS | DL LT | 032942 | 600 | 70 | 01 09 56 | UNICORN | Q 33 |
| HIGUCHI | A LCDR | 033042 | 600 | 70 | 01 07 61 | YORK | H 10 |
| HILL | PC SLT | 033133 | 600 | 00 | 01 07 62 | PREVOST | H 13 |
| HINDLE | CJ A LT | 033248 | 600 | 00 | 31 07 62 | UNICORN | Q 33 |
| HIVES | BF LT | W33346 | 600 | 00 | 18 07 59 | DONNA | H 07 |
| HOAD | EJ CH P 2 | 033349 | 780 | 00 | 17 11 53 | CHIPPA | Q 31 |
| HODGSON | JH LCDR | 033545 | 600 | 00 | 13 11 59 | Q CHARL | H 05 |
| HOFLEY | BC A LCDR | 033602 | 600 | 00 | 01 09 54 | MONTCLM | H 06 |
| HOGAN | JT SLT | 033613 | 600 | 00 | 01 09 62 | SCOTIAN | H 03 |
| HOLLAND | A LCDR | 033710 | 600 | 00 | 10 12 56 | DISCV | Q 36 |
| HOLLAND | JG LT | 033742 | 790 | 00 | 07 05 59 | SCOTIAN | H 03 |
| HOLMES | CD LCDR | 033837 | 600 | 00 | 01 09 63 | CATAR | H 09 |
| HOWARD | GM LT | 034328 | 600 | 40 | 07 04 53 | DONNA | H 07 |
| HUBBARD | HC LT | 034568 | 796 | 00 | 30 04 61 | TECUM | Q 35 |
| HUDSON | JE SLT | W34611 | 600 | 00 | 09 07 57 | SCOTIAN | H 03 |
| HUES | HV LT | W34644 | 600 | 70 | 30 07 60 | UNICORN | Q 33 |
| HUFFMAN | RE SLT | 034672 | 600 | 00 | 09 10 62 | MALAHAT | Q 38 |
| HUNTER | A LT | 034992 | 600 | 70 | 26 07 58 | TECUM | Q 35 |
| HUTCHINSON | JF LT | 035354 | 600 | 00 | 21 06 54 | PREVOST | H 13 |
| IDIENS | JF LT | 035475 | 600 | 00 | 01 07 61 | DISCV | Q 36 |
| INGRAHAM | DR LCDR | 035540 | 790 | 00 | 06 11 57 | BRUNS | H 04 |
| IRWIN | RH LT | 035764 | 600 | 00 | 01 07 63 | UNICORN | Q 33 |
| ISDORF | WE LT | 035825 | 600 | 40 | 16 10 62 | CHIPPA | Q 31 |
| JACKO | MG LT | 035926 | 600 | 50 | 01 01 62 | HUNTER | H 12 |
| JACKSON | DP LT | 035946 | 600 | 00 | 01 07 63 | YORK | H 10 |
| JACQUES | JM LT | 036101 | 600 | 00 | 01 03 61 | CATAR | H 09 |
| JACQUES | M LCDR | 036093 | 700 | 00 | 11 08 62 | MONTCLM | H 06 |
| JAMESON | JA LCDR | 036211 | 600 | 09 | 06 02 58 | STAR | H 11 |
| JAY | J LT | 036345 | 600 | 55 | 01 07 57 | SCOTIAN | H 03 |
| JENNER | MR LT | 036533 | 600 | 00 | 01 07 62 | UNICORN | Q 33 |
| JENNINGS | WJ SLT | 036551 | 600 | 00 | 01 07 62 | CARLE | H 08 |
| JESSOP | PS CDT | 036628 | 600 | 00 | 01 09 62 | COL MIL | E 63 |
| JOBIN | JJ A CDR | 036655 | 610 | 00 | 16 08 56 | MONTCLM | H 06 |
| JOHNSON | ER CMD O | 036782 | 600 | 00 | 15 08 57 | TECUM | Q 35 |
| JOHNSTON | DM LT | 036954 | 600 | 00 | 01 07 60 | DISCV | Q 36 |
| JOHNSTON | JF A SLT | 036996 | 600 | 70 | 01 09 61 | BRUNS | H 04 |

ALPHABETICAL INDEX OF OFFICERS SERVING IN THE RCNR ACTIVE LIST

| NAME | RANK | FILE No. | DESIGNATOR | SUB-SPECIALTY | SENIORITY | WHERE SERVING | CONDITION OF SERVICE | |
|-----------|------|----------|------------|---------------|-----------|---------------|----------------------|------|
| JOHNSTON | JN | A SLT | 036998 | 600 | 00 | 01 09 62 | STAR | H 11 |
| JOHNSTON | LD | LT | 036878 | 600 | 55 | 08 06 61 | Q CHARL | H 05 |
| JOHNSTON | WA | A LT | 037083 | 600 | 00 | 31 05 62 | CHIPPA | Q 31 |
| JONES | CH | LT | 037242 | 600 | 00 | 09 05 59 | GRIFFON | Q 30 |
| JONES | DT | LT | 037268 | 600 | 00 | 01 07 61 | PREVOST | H 13 |
| JONES | JT | A LT | 037378 | 600 | 00 | 19 06 63 | CHATHAM | Q 37 |
| JONES | PF | LT | 037452 | 600 | 00 | 01 05 57 | YORK | H 10 |
| JORDAN | PM | A LT | 037548 | 610 | 00 | 13 12 61 | YORK | H 10 |
| JUSKOW | RM | LT | 037678 | 600 | 70 | 01 03 62 | CHIPPA | Q 31 |
| KEE | HW | SLT | 037869 | 600 | 00 | 01 09 62 | YORK | H 10 |
| KEINDEL | WA | LCDR | 037968 | 600 | 87 | 01 04 63 | SCOTIAN | H 03 |
| KELLY | AM | LT | 038049 | 795 | 00 | 15 10 58 | MALAHAT | Q 38 |
| KELLY | JR | LT | 038142 | 600 | 70 | 01 07 62 | CARLE | H 08 |
| KIELEY | AM | SLT | 038872 | 795 | 00 | 22 03 62 | CABOT | H 02 |
| KINLOCH | WW | LT | 039245 | 600 | 00 | 22 09 46 | UNICORN | Q 33 |
| KIRBY | SP | LT | 039307 | 600 | 70 | 11 02 60 | CARLE | H 08 |
| KIRK | WJ | LCDR | 039315 | 600 | 40 | 19 08 60 | BRUNS | H 04 |
| KNOWLER | AS | LCDR | 039507 | 600 | 70 | 06 07 61 | NONSUCH | Q 34 |
| KOSLOWSKI | W | SLT | 039676 | 600 | 00 | 01 07 62 | PREVOST | H 13 |
| KOWALCHUK | RW | A SLT | 039682 | 600 | 00 | 01 09 62 | CHIPPA | Q 31 |
| KOYAMA | KK | CMD O | 039689 | 796 | 00 | 03 01 62 | YORK | H 10 |
| KRECH | MJ | SLT | 039705 | 600 | 50 | 01 07 59 | HUNTER | H 12 |
| KROEGER | PH | SLT | 039712 | 600 | 00 | 24 08 60 | DONNA | H 07 |
| KUPNICKI | NA | SLT | 039736 | 600 | 00 | 01 07 62 | CHIPPA | Q 31 |
| KYLE | JD | LCDR | 039767 | 600 | 00 | 01 09 62 | NONSUCH | Q 34 |
| LABRIE | JJ | LT | 039811 | 790 | 00 | 01 06 58 | MONTCLM | H 06 |
| LAFAVOR | HD | LT | 039881 | 600 | 00 | 04 09 56 | DISCV | Q 36 |
| LAFLAMME | PJ | SLT | 039856 | 600 | 00 | 01 09 62 | MONTCLM | H 06 |
| LAKE | P | LT | 039989 | 750 | 00 | 15 07 62 | SCOTIAN | H 03 |
| LALIBERTE | RW | LT | 039997 | 600 | 70 | 01 07 59 | MONTCLM | H 06 |
| LANGFORD | GA | A SLT | 040338 | 600 | 00 | 01 09 62 | DISCV | Q 36 |
| LANGLAIS | RP | SLT | 040384 | 600 | 00 | 01 09 62 | DONNA | H 07 |
| LANGRUD | OT | CMD O | 040455 | 600 | 67 | 08 11 55 | CHIPPA | Q 31 |
| LANSDOWN | EL | LCDR | 040518 | 790 | 00 | 19 05 61 | YORK | H 10 |
| LAPOINTE | NG | LT | 040534 | 600 | 70 | 01 09 56 | MONTCLM | H 06 |
| LAPORTE | RM | A SLT | 040543 | 600 | 00 | 01 09 61 | DONNA | H 07 |
| LAURENT | JJ | SLT | 040781 | 600 | 00 | 01 07 62 | DONNA | H 07 |
| LAVERTUE | P | CMD | 040811 | 600 | 00 | 16 05 55 | MONTCLM | H 06 |
| LAW | WJ | LCDR | 040868 | 600 | 00 | 01 05 62 | NONSUCH | Q 34 |
| LAWLESS | LF | LT | 040881 | 795 | 00 | 15 07 62 | NONSUCH | Q 34 |
| LAWRENCE | SR | LCDR | 040934 | 600 | 70 | 21 04 59 | DISCV | Q 36 |
| LEAROYD | DR | LCDR | 041103 | 600 | 00 | 12 08 61 | DISCV | Q 36 |
| LECLAIR | RJ | LCDR | 041178 | 750 | 00 | 09 09 56 | Q CHARL | H 05 |
| LEE | BA | LT | 041228 | 795 | 00 | 24 10 53 | YORK | H 10 |
| LEE | EK | LCDR | 041255 | 700 | 00 | 06 02 61 | MALAHAT | Q 38 |
| LEE | FJ | LT | 041256 | 600 | 00 | 01 07 62 | PREVOST | H 13 |
| LEE | GG | LCDR | 041258 | 790 | 00 | 01 05 62 | DISCV | Q 36 |
| LEF | RD | SLT | 041311 | 600 | 00 | 15 03 61 | BRUNS | H 04 |
| LEGARE | AM | LCDR | 041385 | 790 | 00 | 13 11 62 | DONNA | H 07 |
| LEIER | TA | SLT | 041425 | 600 | 00 | 01 07 62 | UNICORN | Q 33 |
| LEISHMAN | RK | A LT | 041493 | 600 | 00 | 09 10 62 | CATAR | H 09 |
| LEMAISTRE | JB | CDR | 041530 | 600 | 00 | 01 01 63 | CHIPPA | Q 31 |
| LEMIEUX | R | LT | 041592 | 600 | 00 | 01 07 60 | MONTCLM | H 06 |
| LEMOINE | RE | LCDR | 041600 | 600 | 00 | 02 11 55 | SCOTIAN | H 03 |
| LESLIE | BR | A SLT | 041737 | 600 | 00 | 01 05 62 | DISCV | Q 36 |
| LESLIE | MW | A LT | 041743 | 600 | 00 | 21 03 61 | CATAR | H 09 |
| LESTER | RM | LT | 041792 | 600 | 00 | 01 09 55 | YORK | H 10 |
| LEVASSEUR | PJ | LT | 041804 | 750 | 00 | 01 07 63 | MONTCLM | H 06 |
| LEVERT | GJ | SLT | 041823 | 750 | 00 | 01 09 61 | MONTCLM | H 06 |
| LEVEY | GS | LCDR | 041858 | 600 | 09 | 06 02 59 | DISCV | Q 36 |
| LEWE | PH | LT | 041877 | 600 | 70 | 01 09 61 | STAR | H 11 |
| LIND | JF | LCDR | 042113 | 790 | 00 | 07 12 62 | CHIPPA | Q 31 |
| LINFORD | JH | LCDR | 042158 | 700 | 13 | 08 05 51 | CHIPPA | Q 31 |
| LINNELL | EF | LT | 042175 | 795 | 00 | 16 04 58 | QUEEN | Q 32 |
| LITTLE | JF | A SLT | 042267 | 600 | 00 | 01 09 62 | BRUNS | H 04 |

ALPHABETICAL INDEX OF OFFICERS SERVING IN THE RCNR ACTIVE LIST

| NAME | RANK | FILE No. | DESIGNATOR | SUB-SPECIALTY | SENIORITY | WHERE SERVING | CONDITION OF SERVICE |
|-------------|------------|----------|------------|---------------|-----------|---------------|----------------------|
| LITTLEFORD | Hw A CDR | 042330 | 600 | | 31 07 56 | PREVOST | H 13 |
| LLEWELLYNT | ER LT | 042372 | 790 | 00 | 21 01 57 | YORK | H 10 |
| LOEWEN | GD LCDR | 042534 | 600 | 70 | 26 08 62 | CHIPPA | Q 31 |
| LOEWEN | IJ LCDR | 042535 | 700 | 00 | 30 07 59 | TECUM | Q 35 |
| LOGAN | GA CH P 2 | 042562 | 780 | 00 | 23 02 60 | STAR | H 11 |
| LOGAN | RG LT | 042565 | 600 | 70 | 24 05 59 | PREVOST | H 13 |
| LONGMUIR | DG LT | 042626 | 600 | 00 | 16 04 61 | DISCV | Q 36 |
| LONIE | JS A CMD O | 042642 | 600 | 49 | 02 03 62 | CARLE | H 08 |
| LORD | PI SLT | W42685 | 795 | 00 | 03 01 62 | TECUM | Q 35 |
| LOTON | MA LT | 042763 | 600 | 09 | 01 07 63 | YORK | H 10 |
| LOUCKS | RH LT | 042777 | 610 | 00 | 05 04 61 | YORK | H 10 |
| LOVETT | JF SLT | 042932 | 600 | 00 | 01 09 62 | SCOTIAN | H 03 |
| LOWMAN | NJ LCDR | 043030 | 600 | 00 | 28 06 59 | CHIPPA | Q 31 |
| LUDLOW | WE SLT | 043086 | 600 | 00 | 01 07 62 | CABOT | H 02 |
| LUHOVYJ | I LT | 043098 | 750 | 00 | 01 07 62 | DONNA | H 07 |
| LUSH | NJ A LT | 043164 | 790 | 00 | 07 11 61 | CABOT | H 02 |
| LYNCH | JH SLT | 043242 | 600 | 00 | 01 05 62 | YORK | H 10 |
| MACADAM | AJ LCDR | 043386 | 700 | 00 | 09-01 60 | Q CHARL | H 05 |
| MACAULEY | RB LCDR | 043426 | 700 | 00 | 12 03 60 | BRUNS | H 04 |
| MACDONALD | DA LCDR | 043637 | 600 | 09 | 01 04 63 | CHIPPA | Q 31 |
| MACDONALD | WE SLT | 044009 | 600 | 00 | 01 05 62 | DISCV | Q 36 |
| MACGUGAN | TJ LT | 044185 | 796 | 00 | 13 07 58 | YORK | H 10 |
| MACINNIS | ME A SLT | W44316 | 795 | 00 | 18 03 63 | CATAR | H 09 |
| MACKEEN | JH LT | 044555 | 600 | 00 | 01 09 60 | TECUM | Q 35 |
| MACKENZIE | A LCDR | 044562 | 790 | 00 | 18 12 60 | SCOTIAN | H 03 |
| MACKENZIE | JH LT | 044636 | 600 | 70 | 01 09 56 | NONSUCH | Q 34 |
| MACKENZIE | JW LCDR | 044652 | 790 | 00 | 10 03 63 | UNICORN | Q 33 |
| MACKENZIE | KA LT | 044661 | 600 | 00 | 29 02 62 | Q CHARL | H 05 |
| MACLAUCHLAN | NJ SLT | 045026 | 600 | 00 | 01 09 62 | Q CHARL | H 05 |
| MACLEAN | DW A LT | 045091 | 600 | 00 | 22 10 62 | CHATHAM | Q 37 |
| MACLEAN | RC LCDR | 045165 | 750 | 00 | 27 10 57 | SCOTIAN | H 03 |
| MACLEOD | JG LT | 045318 | 600 | 00 | 01 05 63 | BRUNS | H 04 |
| MACNEIL | Rw CDR | 045500 | 790 | 00 | 01 07 56 | CHIPPA | Q 31 |
| MACPHERSON | DI A SLT | 045619 | 750 | 00 | 01 05 61 | DISCV | Q 36 |
| MACQUARRIE | JJ LT | 045645 | 600 | 60 | 06 06 55 | YORK | H 10 |
| MADKINS | ML SLT | W45771 | 795 | 00 | 15 01 63 | NONSUCH | Q 34 |
| MAIR | AI LT | 046015 | 600 | 70 | 01 09 56 | DISCV | Q 36 |
| MALBY | F LT | 046062 | 600 | 00 | 01 07 63 | CATAR | H 09 |
| MALLON | TG CH RC 2 | 046108 | 785 | 00 | 22 06 51 | UNICORN | Q 33 |
| MANOLESCU | GJ LCDR | 046285 | 600 | 00 | 01 09 56 | TECUM | Q 35 |
| MARCH | SW LT | 046349 | 600 | 00 | 01 07 63 | SCOTIAN | H 03 |
| MARETTE | BJ LT | 046385 | 610 | 00 | 22 02 57 | MALAHAT | Q 38 |
| MARGESON | TE LT | 046387 | 600 | 00 | 01 09 61 | SCOTIAN | H 03 |
| MARK | DY SLT | 046408 | 600 | 00 | 01 09 62 | CATAR | H 09 |
| MARK | VR LT | 046415 | 600 | 70 | 02 03 58 | TECUM | Q 35 |
| MARSHALL | MI LT | W46666 | 795 | 00 | 27 11 61 | DISCV | Q 36 |
| MARSHALL | RC LCDR | 046668 | 600 | 00 | 16 06 60 | SCOTIAN | H 03 |
| MARTIN | A LT | 046742 | 750 | 00 | 01 05 57 | CARLE | H 08 |
| MARTIN | SL SLT | W46884 | 795 | 00 | 09 08 62 | QUEEN | Q 32 |
| MASON | CI LT | 046937 | 600 | 00 | 01 09 56 | YORK | H 10 |
| MATHE'SON | RG A SLT | 047117 | 600 | 00 | 01 07 62 | BRUNS | H 04 |
| MATTHEWS | GR LT | 047255 | 600 | 00 | 23 08 59 | DISCV | Q 36 |
| MAXWELL | BE A LT | 047343 | 600 | 00 | 11 01 63 | UNICORN | Q 33 |
| MCALLISTER | JE LT | 047508 | 600 | 00 | 01 09 58 | HUNTER | H 12 |
| MCCAUGHEY | GS LCDR | 047919 | 610 | 00 | 01 06 60 | MALAHAT | Q 38 |
| MCCLOCKLIN | TC LT | 048082 | 600 | 00 | 26 11 60 | UNICORN | Q 33 |
| MCCOLL | RH CH P 2 | 048160 | 780 | 00 | 20 12 56 | STAR | H 11 |
| MCCORKELL | WJ CDR | 048240 | 790 | 00 | 01 01 62 | UNICORN | Q 33 |
| MCCUAIG | DJ LT | 048399 | 750 | 00 | 25 04 61 | PREVOST | H 13 |
| MCCUE | D LT | 048386 | 790 | 00 | 28 08 62 | UNICORN | Q 33 |
| MCELWAIN | JD LT | 048793 | 600 | 00 | 01 07 62 | YORK | H 10 |
| MCENTEE | TD CH RC 2 | 048795 | 785 | 00 | 16 05 61 | DONNA | H 07 |
| MCGEE | D LT | 048988 | 600 | 09 | 12 05 58 | CHIPPA | Q 31 |
| MCGLOAN | TL LT | 049155 | 600 | 70 | 01 05 56 | BRUNS | H 04 |
| MCGRANE | JE CH RC 2 | 049215 | 785 | 00 | 10 03 52 | NONSUCH | Q 34 |

ALPHABETICAL INDEX OF OFFICERS SERVING IN THE RCNR ACTIVE LIST

| NAME | | RANK | FILE No. | DESIGNATOR | SUB-SPECIALTY | SENIORITY | WHERE SERVING | CONDITION OF SERVICE |
|------------|----|---------|----------|------------|---------------|-----------|---------------|----------------------|
| MCGRATH | BO | A LT | 049213 | 600 | 00 | 18 06 62 | SCOTIAN | H 03 |
| MCGREEVY | JG | LT | 049219 | 610 | 00 | 01 10 61 | DONNA | H 07 |
| MCGREGOR | DG | LCDR | 049230 | 600 | 00 | 01 09 58 | TECUM | Q 35 |
| MCILWAIN | RH | A SLT | 049333 | 600 | 00 | 01 07 62 | DISCV | Q 36 |
| MCINTOSH | IF | LT | 049405 | 600 | 40 | 17 06 62 | DISCV | Q 36 |
| MCINTYRE | KG | A LT | 049434 | 600 | 00 | 16 01 56 | DISCV | Q 36 |
| MCINTYRE | VE | SLT | 049446 | 600 | 00 | 28 08 61 | Q CHARL | H 05 |
| MCIVER | JB | LT | W49454 | 795 | 00 | 27 07 58 | SCOTIAN | H 03 |
| MCKEE | FM | LCDR | 049547 | 600 | 13 | 01 04 63 | YORK | H 10 |
| MCKENZIE | CA | LT | 049606 | 610 | 00 | 02 02 56 | MALAHAT | Q 38 |
| MCKENZIE | KD | LT | 049645 | 790 | 00 | 08 05 51 | CHIPPA | Q 31 |
| MCLEAN | WN | LCDR | 050163 | 790 | 00 | 13 11 60 | TECUM | Q 35 |
| MCLURG | RJ | A LT | 050353 | 790 | 00 | 20 02 63 | QUEEN | Q 32 |
| MCMAHON | ME | SLT | 050361 | 600 | 00 | 23 04 62 | GRIFFON | Q 30 |
| MCMEekin | TB | LT | 050405 | 600 | 70 | 01 07 61 | CATAR | H 09 |
| MCNAMARA | FM | LT | 050549 | 600 | 70 | 21 10 54 | NONSUCH | Q 34 |
| MCNEEL | RW | LCDR | 050578 | 790 | 00 | 09 03 58 | STAR | H 11 |
| MCWHIRTER | DA | SLT | 051092 | 600 | 60 | 01 07 56 | YORK | H 10 |
| MELLALIEU | W | CDR | 051205 | 600 | 09 | 01 01 63 | BRUNS | H 04 |
| MENARD | SR | SLT | 051227 | 600 | 00 | 01 09 62 | DONNA | H 07 |
| MIALKOWSKI | WA | LT | 051505 | 600 | 70 | 01 01 61 | CHIPPA | Q 31 |
| MILLARD | AJ | LT | 051628 | 600 | 00 | 01 07 61 | YORK | H 10 |
| MILLER | DC | LT | 051722 | 600 | 00 | 01 07 59 | DISCV | Q 36 |
| MILLER | JW | A LCDR | 051789 | 600 | 00 | 16 06 52 | BRUNS | H 04 |
| MILLER | KM | A SLT | W51791 | 600 | 00 | 30 01 62 | MALAHAT | Q 38 |
| MILLS | JB | LT | 051984 | 610 | 00 | 09 05 57 | MALAHAT | Q 38 |
| MILNE | WR | LT | 052103 | 600 | 55 | 29 11 59 | YORK | H 10 |
| MILTON | JB | LCDR | 052152 | 600 | 00 | 18 07 61 | CHIPPA | Q 31 |
| MOCK | WJ | LCDR | 052381 | 600 | 09 | 08 03 54 | STAR | H 11 |
| MONTCALM | RJ | LT | 052604 | 600 | 00 | 01 07 63 | DONNA | H 07 |
| MOORE | JR | CDR | 052870 | 790 | 00 | 20 11 57 | DONNA | H 07 |
| MORENCY | SL | LT | 053105 | 600 | 70 | 01 09 62 | MONTCLM | H 06 |
| MORGAN | AC | LT | 053123 | 610 | 00 | 09 10 60 | MALAHAT | Q 38 |
| MORRISON | IC | LT | 053468 | 600 | 00 | 01 01 58 | CHIPPA | Q 31 |
| MORRISON | JD | LT | 053491 | 600 | 00 | 01 07 62 | DISCV | Q 36 |
| MORRISON | JM | A SLT | W53493 | 600 | 00 | 25 09 62 | DISCV | Q 36 |
| MORRISON | JR | LCDR | 053497 | 750 | 00 | 24 08 56 | STAR | H 11 |
| MUIR | DB | A LT | 053967 | 600 | 00 | 07 01 52 | CATAR | H 09 |
| MUIR | DM | A LT | 053969 | 790 | 00 | 16 01 63 | QUEEN | Q 32 |
| MUIRHEAD | MJ | A SLT | 054014 | 600 | 00 | 01 07 62 | MALAHAT | Q 38 |
| MULDOON | RJ | A LT | 054023 | 610 | 00 | 23 01 63 | YORK | H 10 |
| MUNDAY | RW | SLT | 054126 | 600 | 00 | 01 09 61 | PREVOST | H 13 |
| MUNN | RB | LT | 054163 | 600 | 00 | 12 04 53 | STAR | H 11 |
| MYERS | WM | LT | 054633 | 600 | 00 | 01 04 63 | NONSUCH | Q 34 |
| NANSON | JD | SLT | 054719 | 600 | 00 | 01 07 62 | STAR | H 11 |
| NASMITH | AD | SLT | 054808 | 600 | 00 | 01 07 62 | CATAR | H 09 |
| NAYDUK | A | LT | 054823 | 750 | 00 | 19 10 53 | PREVOST | H 13 |
| NEAL | JM | SLT | W54829 | 795 | 00 | 17 07 63 | PREVOST | H 13 |
| NEILL | EW | LCDR | 054887 | 600 | 70 | 05 01 56 | HUNTER | H 12 |
| NEILSON | K | A SLT | W54922 | 500 | 00 | 17 07 62 | DONNA | H 07 |
| NEROUTSOS | PN | LT | 055025 | 600 | 00 | 01 07 59 | DONNA | H 07 |
| NESS | GC | SLT | 055081 | 600 | 09 | 01 07 62 | YORK | H 10 |
| NEWBERRY | JE | LT | 055135 | 700 | 00 | 23 06 59 | TECUM | Q 35 |
| NEWMAN | GR | LT | 055202 | 610 | 00 | 02 08 56 | DONNA | H 07 |
| NEWTON | RA | LT | 055282 | 600 | 00 | 01 07 60 | NONSUCH | Q 34 |
| NIMAN | EE | LT | 055493 | 600 | 50 | 22 08 60 | CARLE | H 08 |
| NUTH | RJ | LT | 055839 | 600 | 00 | 20 09 58 | CARLE | H 08 |
| OBRIEN | JD | CH RC 3 | 055952 | 785 | 00 | 01 01 62 | QUEEN | Q 32 |
| OBRIEN | JW | SLT | 055945 | 600 | 00 | 01 05 62 | SCOTIAN | H 03 |
| OBRIEN | NT | LT STAR | 055965 | 600 | 40 | 13 06 59 | CATAR | H 09 |
| OMALLORAN | CD | LT | 056173 | 610 | 00 | 19 07 57 | MALAHAT | Q 38 |
| OKULITCH | AV | A SLT | 056256 | 600 | 00 | 01 07 62 | DISCV | Q 36 |
| OLAND | BS | CDR | 056258 | 600 | 00 | 01 01 62 | SCOTIAN | H 03 |
| OVERTON | EA | LT | 056915 | 600 | 00 | 01 07 59 | YORK | H 10 |
| PAGE | MR | LT | W57102 | 795 | 00 | 05 03 55 | GRIFFON | Q 30 |

ALPHABETICAL INDEX OF OFFICERS SERVING IN THE RCNR ACTIVE LIST

| NAME | RANK | FILE No. | DESIGNATOR | SUB-SPECIALTY | SENIORITY | WHERE SERVING | CONDITION OF SERVICE | |
|------------|------|----------|------------|---------------|-----------|---------------|----------------------|------|
| PAINCHAUD | LM | A SLT | W57138 | 600 | 00 | 26 10 59 | MONTCLM | H 06 |
| PALMER | CD | LT | 057192 | 600 | 70 | 03 06 60 | MALAHAT | Q 38 |
| PALMER | JB | LT | 057228 | 600 | 00 | 07 08 62 | Q CHARL | H 05 |
| PALMER | LL | LT STAR | 057235 | 702 | 00 | 07 02 61 | DISCV | Q 36 |
| PARE | LW | CH RC 2 | Q57404 | 785 | 00 | 28 02 61 | HUNTER | H 12 |
| PARK | ME | A LT | W57463 | 600 | 00 | 03 04 63 | PREVOST | H 13 |
| PARKER | DV | LCDR | 057505 | 600 | 70 | 01 05 61 | MALAHAT | Q 38 |
| PARSONS | CE | A SLT | 057702 | 600 | 00 | 01 09 62 | CABOT | H 02 |
| PARSONS | GG | A CDR | 057705 | 600 | 00 | 18 02 57 | CABOT | H 02 |
| PASCOE | NG | LT | 057717 | 730 | 00 | 20 09 60 | DONNA | H 07 |
| PATON | JW | LCDR | 057827 | 610 | 00 | 07 03 62 | YORK | H 10 |
| PATTERSON | GL | LT | 057895 | 600 | 70 | 03 07 54 | TECUM | Q 35 |
| PATTERSON | WS | CDR | 057983 | 790 | 00 | 01 01 60 | CATAR | H 09 |
| PEER | GL | LT | 058315 | 600 | 00 | 01 04 63 | BRUNS | H 04 |
| PENNING | JA | A LT | 058465 | 600 | 00 | 21 03 62 | YORK | H 10 |
| PENNINGTON | GW | LT | 058469 | 600 | 00 | 01 05 63 | HUNTER | H 12 |
| PENNOCK | JM | LCDR | 058485 | 700 | 00 | 20 06 60 | STAR | H 11 |
| PEPPIN | AJ | LCDR | 058560 | 700 | 00 | 10 07 54 | STAR | H 11 |
| PERRY | CF | LT | 058681 | 750 | 00 | 01 09 57 | SCOTIAN | H 03 |
| PHIPPS | CJ | A LT | 059037 | 610 | 00 | 13 06 62 | YORK | H 10 |
| PIERCEY | A | CH P 2 | 059188 | 780 | 00 | 23 04 56 | Q CHARL | H 05 |
| PIERCEY | WJ | CDR | 059190 | 600 | 00 | 01 01 63 | STAR | H 11 |
| PITCAIRN | ME | SLT | W59378 | 795 | 00 | 27 11 61 | Q CHARL | H 05 |
| PLUMSTEEL | RW | A SLT | 059559 | 600 | 00 | 01 09 62 | DISCV | Q 36 |
| PLUNKETT | RH | LCDR | 059561 | 702 | 00 | 23 07 62 | YORK | H 10 |
| PLUNKETT | WW | SLT | 059562 | 600 | 00 | 07 05 62 | GRIFFON | Q 30 |
| POLLOCK | A | A LT | 059651 | 790 | 00 | 15 01 62 | UNICORN | Q 33 |
| POLLOCK | MS | LT | 059662 | 600 | 01 | 01 05 61 | YORK | H 10 |
| PORTER | RE | LT | 059794 | 600 | 00 | 01 07 60 | DISCV | Q 36 |
| POUCHER | MP | A LCDR | 059887 | 600 | 55 | 15 02 57 | PREVOST | H 13 |
| PRENTICE | JD | LCDR | 060141 | 600 | 00 | 13 04 60 | YORK | H 10 |
| PRETTE | RA | LT | 060208 | 600 | 00 | 24 08 55 | MALAHAT | Q 38 |
| PROCTOR | DR | LT | 060368 | 600 | 00 | 01 07 63 | PREVOST | H 13 |
| PROULX | G | SLT | 060412 | 600 | 00 | 01 09 61 | CATAR | H 09 |
| PROWSE | LE | CAPT | 060430 | 790 | 00 | 01 01 63 | Q CHARL | H 05 |
| QUINN | HC | CH P 2 | 060679 | 780 | 00 | 01 04 61 | BRUNS | H 04 |
| RADIES | E | LT | 060821 | 610 | 00 | 30 06 57 | MALAHAT | Q 38 |
| RANKIN | IA | LT | 061115 | 700 | 00 | 01 11 61 | CABOT | H 02 |
| RANKINE | HG | LCDR | 061173 | 600 | 40 | 25 07 59 | CARLE | H 08 |
| RAVIS | DP | SLT | 061279 | 600 | 00 | 28 08 61 | UNICORN | Q 33 |
| REDFERN | PO | SLT | 061448 | 600 | 00 | 31 10 62 | STAR | H 11 |
| REED | WR | SLT | 061501 | 600 | 00 | 01 09 62 | STAR | H 11 |
| REID | RD | LT | 061673 | 600 | 00 | 20 08 56 | BRUNS | H 04 |
| REIFFENSTE | RL | SLT | W61687 | 600 | 00 | 16 03 60 | YORK | H 10 |
| REILLY | NB | CDR | 061695 | 790 | 00 | 01 01 56 | MALAHAT | Q 38 |
| REIMER | LE | LT | 061701 | 610 | 00 | 25 07 59 | MALAHAT | Q 38 |
| RICHARD | JJ | A LT | 061919 | 700 | 00 | 18 06 63 | MONTCLM | H 06 |
| RICHARD | RP | LT | 061924 | 600 | 60 | 01 07 57 | SCOTIAN | H 03 |
| RICHE | FG | SLT | 062124 | 600 | 00 | 01 03 62 | CABOT | H 02 |
| RIDGEWELL | BA | SLT | 062219 | 600 | 00 | 23 04 62 | STAR | H 11 |
| RIDGWAY | HH | LT | 062218 | 600 | 70 | 01 05 63 | DISCV | Q 36 |
| RIGBY | SM | LT | 062259 | 600 | 00 | 19 09 58 | BRUNS | H 04 |
| ROBB | GA | LT | 062528 | 600 | 70 | 01 09 61 | CHIPPA | Q 31 |
| ROBERTSON | JM | CAPT | 062790 | 600 | 00 | 01 01 63 | CARLE | H 08 |
| ROBERTSON | MS | LT | W62843 | 795 | 00 | 23 04 56 | TECUM | Q 35 |
| ROBINS | KT | A SLT | 062899 | 600 | 00 | 01 07 62 | STAR | H 11 |
| ROBINSON | RG | SLT | 063052 | 600 | 00 | 21 12 61 | TECUM | Q 35 |
| ROBINSON | SM | SLT | 063066 | 600 | 00 | 01 07 62 | NONSUCH | Q 34 |
| ROLF | CH | CDR | 063320 | 600 | 00 | 01 01 61 | NONSUCH | Q 34 |
| ROOTS | FF | A LT | 063454 | 600 | 00 | 27 03 62 | DISCV | Q 36 |
| ROSS | AW | CAPT | 063540 | 600 | 00 | 01 01 61 | DISCV | Q 36 |
| ROSS | DH | LT | 063571 | 600 | 60 | 01 06 57 | CHIPPA | Q 31 |
| ROSS | FL | CDR | 063575 | 600 | 50 | 01 01 60 | STAR | H 11 |
| ROSS | JR | LCDR | 063670 | 600 | 00 | 01 04 63 | CHIPPA | Q 31 |
| ROSSITER | TP | SLT | 063825 | 600 | 00 | 28 01 63 | CABOT | H 02 |

ALPHABETICAL INDEX OF OFFICERS SERVING IN THE RCNR ACTIVE LIST

| NAME | RANK | FILE No. | DESIGNATOR | SUB-SPECIALTY | SENIORITY | #WHERE SERVING | CONDITION OF SERVICE | |
|--------------|------|----------|------------|---------------|-----------|----------------|----------------------|------|
| ROUTLEY | RB | A SLT | 063892 | 600 | 00 | 01 07 61 | UNICORN | Q 33 |
| RUBIN | E | LCDR | 064181 | 600 | 70 | 01 05 63 | SCOTIAN | H 03 |
| RUMBLE | ME | LT | W64237 | 795 | 00 | 27 11 61 | DISCV | Q 36 |
| RYALL | RM | LT | 064592 | 600 | 70 | 01 09 57 | HUNTER | H 12 |
| RYAN | WJ | A SLT | 064661 | 600 | 00 | 01 09 59 | CABOT | H 02 |
| SABOURIN | AA | SLT | 064701 | 600 | 00 | 01 09 62 | DONNA | H 07 |
| SACKI W | OM | LCDR | 064703 | 600 | 70 | 06 11 59 | NONSUCH | Q 34 |
| SADLER | HE | LCDR | 064711 | 600 | 00 | 14 05 60 | DISCV | Q 36 |
| SALONEN | O | LT | 064815 | 790 | 00 | 01 09 56 | GRIFFON | Q 30 |
| SANDE | EE | LT | 064898 | 600 | 40 | 08 01 59 | DONNA | H 07 |
| SAUNDERS | GD | LT | 065072 | 600 | 00 | 23 11 47 | CHIPPA | Q 31 |
| SAWKA | MH | LCDR | 065185 | 600 | 60 | 17 05 63 | CHIPPA | Q 31 |
| SCHOOLEY | EV | LCDR | 065346 | 600 | 09 | 29 05 54 | TECUM | Q 35 |
| SCHRAM | EL | CDR | 065354 | 790 | 00 | 01 01 63 | PREVOST | H 13 |
| SCHRAM | JR | LT | 065355 | 600 | 00 | 01 07 63 | YORK | H 10 |
| SCHWARZ | JW | LT | 065402 | 610 | 00 | 27 03 61 | YORK | H 10 |
| SCOBIE | DH | LT | 065436 | 600 | 00 | 21 03 55 | NONSUCH | Q 34 |
| SCOTT | JW | CH P 2 | 065655 | 780 | 00 | 01 08 61 | SCOTIAN | H 03 |
| SCOTT | KA | LCDR | 065675 | 600 | 00 | 24 07 61 | STAR | H 11 |
| SCOTT-RAM | JR | A LT | 065746 | 600 | 00 | 18 05 55 | CARLE | H 08 |
| SEALEY | EM | A LT | 065911 | 610 | 00 | 18 08 61 | MALAHAT | Q 38 |
| SEDGEWICK | DG | LCDR | 065895 | 600 | 70 | 22 07 62 | BRUNS | H 04 |
| SELBY | AW | SLT | 065936 | 600 | 70 | 01 07 58 | QUEEN | Q 32 |
| SELFRIDGE | BM | LT | W65943 | 795 | 00 | 17 09 54 | BRUNS | H 04 |
| SELLERS | FM | SLT | 065971 | 600 | 00 | 01 07 62 | YORK | H 10 |
| SHANE | ES | LT | 066141 | 600 | 00 | 15 05 60 | DISCV | Q 36 |
| SHAVER | RL | LCDR | 066286 | 600 | 00 | 08 02 54 | STAR | H 11 |
| SHEPPARD | FA | A SLT | 066538 | 600 | 00 | 01 05 62 | DISCV | Q 36 |
| SHINER | MP | LT | 066678 | 600 | 00 | 01 01 62 | YORK | H 10 |
| SIEMANS | RW | A SLT | 066919 | 600 | 09 | 01 07 61 | CHIPPA | Q 31 |
| SILCOX | BA | CH P 4 | 066959 | 780 | 00 | 01 01 62 | HUNTER | H 12 |
| SIVELL | WJ | LCDR | 067424 | 750 | 00 | 19 05 60 | HUNTER | H 12 |
| SLACK | GJ | LT STAR | 067537 | 600 | 00 | 09 03 62 | CATAR | H 09 |
| SLADER | DJ | LCDR | 067554 | 610 | 00 | 15 04 59 | MALAHAT | Q 38 |
| SMALL | JW | CMD O | 067682 | 600 | 12 | 01 05 62 | STAR | H 11 |
| SMEDLEY | E | LT | 067753 | 600 | 00 | 28 03 54 | STAR | H 11 |
| SMITH | AR | CDR | 067850 | 600 | 00 | 01 01 62 | TECUM | Q 35 |
| SMITH | BM | A SLT | W67863 | 600 | 00 | 29 05 63 | CHATHAM | Q 37 |
| SMITH | GK | A LT | 068075 | 610 | 00 | 05 04 61 | YORK | H 10 |
| SMITH | GW | SLT | 068095 | 600 | 00 | 15 01 62 | MALAHAT | Q 38 |
| SMITH | JC | LCDR | 068161 | 600 | 00 | 01 11 51 | DISCV | Q 36 |
| SMITH | TA | LCDR | 068535 | 600 | 13 | 17 06 62 | HUNTER | H 12 |
| SMYE | JR | CH RC 2 | 068651 | 785 | 00 | 27 07 61 | STAR | H 11 |
| SNOW | DW | SLT | 068779 | 600 | 00 | 01 09 62 | YORK | H 10 |
| SOROKAN | SG | LT | 068911 | 600 | 00 | 23 07 61 | TECUM | Q 35 |
| SORTWELL | ET | LT | 068912 | 600 | 00 | 01 09 56 | GRIFFON | Q 30 |
| SPARLING | WJ | CH P 2 | 069056 | 780 | 00 | 26 06 61 | CATAR | H 09 |
| SPRATT | ME | A LT | W69293 | 600 | 00 | 17 01 63 | CARLE | H 08 |
| STAIRS | JS | CDT | 069404 | 600 | 00 | 13 09 62 | COL MIL | E 64 |
| STAN | WM | A CDR | 069416 | 600 | 00 | 26 06 59 | QUEEN | Q 32 |
| STANLEY-PAUL | NW | LCDR | 069469 | 600 | 70 | 25 08 58 | YORK | H 10 |
| STAPLEY | RG | CDR | 069540 | 600 | 00 | 10 12 56 | DONNA | H 07 |
| STEEL | JN | LT | 069699 | 600 | 08 | 18 01 63 | CHIPPA | Q 31 |
| STEPHENSON | DG | LCDR | 069855 | 790 | 00 | 17 12 60 | STAR | H 11 |
| STEPHENSON | RF | LT | 069873 | 600 | 70 | 01 05 57 | YORK | H 10 |
| STEVENS | AB | LCDR | 069878 | 600 | 41 | 02 08 56 | MALAHAT | Q 38 |
| STEWART | DA | LT | 070073 | 600 | 70 | 01 05 57 | SCOTIAN | H 03 |
| STEWART | GR | SLT | 070132 | 600 | 00 | 01 09 61 | CARLE | H 08 |
| STEWART | LC | A LT | W70214 | 600 | 00 | 13 07 60 | SCOTIAN | H 03 |
| STEWART | VV | LT | 070259 | 600 | 00 | 28 06 57 | DISCV | Q 36 |
| STOBBS | DH | LT | 070371 | 610 | 00 | 03 06 59 | YORK | H 10 |
| STOCK | DJ | LT | 070374 | 600 | 70 | 01 05 60 | PREVOST | H 13 |
| STOLTE | C | LT | 070474 | 600 | 00 | 01 09 61 | NONSUCH | Q 34 |
| STRANG | DG | LT | 070664 | 610 | 00 | 20 05 60 | MALAHAT | Q 38 |
| STREET | RA | LT | 070731 | 600 | 70 | 01 07 60 | PREVOST | H 13 |

ALPHABETICAL INDEX OF OFFICERS SERVING IN THE RCNR ACTIVE LIST

| NAME | RANK | FILE No. | DESIGNATOR | SUB-SPECIALTY | SENIORITY | WHERE SERVING | CONDITION OF SERVICE | |
|-------------|------|----------|------------|---------------|-----------|---------------|----------------------|------|
| STUART | RC | CMD O | 070946 | 600 | 40 | 23 12 58 | CHATHAM | Q 37 |
| STUART | WD | LT | 070949 | 600 | 00 | 05 09 55 | CARLE | H 08 |
| SUGDEN | EA | SLT | 071086 | 600 | 00 | 04 03 63 | CHATHAM | Q 37 |
| SUMNER | BD | LT | 071165 | 600 | 00 | 02 06 63 | YORK | H 10 |
| SVOBODA | CV | SLT | 071363 | 600 | 09 | 01 03 62 | SCOTIAN | H 03 |
| SWANSTON | LW | A LT | 071484 | 610 | 00 | 14 06 61 | YORK | H 10 |
| SZEKRENYES | JW | LT | 071615 | 600 | 70 | 01 07 62 | TECUM | Q 35 |
| TAILLON | PD | LT | 071621 | 600 | 00 | 01 09 56 | MONTCLEM | H 06 |
| TAMBOLINE | BL | LT | W71696 | 790 | 00 | 01 06 59 | DISCV | Q 36 |
| TARDIF | JM | LT | 071743 | 600 | 70 | 01 07 62 | DONNA | H 07 |
| TELFER | GR | LT | 072316 | 600 | 70 | 28 10 54 | DISCV | Q 36 |
| THAIN | CE | SLT | 072489 | 600 | 00 | 01 01 62 | CHIPPA | Q 31 |
| THIVIERGE | AA | LT | 072514 | 600 | 40 | 01 09 61 | MONTCLEM | H 06 |
| THOMAS | JC | LCDR | 072637 | 750 | 00 | 01 08 59 | SCOTIAN | H 03 |
| THOMAS | OG | SLT | 072666 | 600 | 00 | 06 03 63 | UNICORN | Q 33 |
| THOMAS | P | CDR | 072670 | 600 | 00 | 01 01 60 | MALAHAT | Q 38 |
| THOMASON | CB | CDR | 072722 | 600 | 40 | 01 01 63 | STAR | H 11 |
| THOMPSON | WG | LT | 072937 | 600 | 60 | 18 06 56 | QUEEN | Q 32 |
| THOMSON | AJ | A LT | 072959 | 610 | 00 | 04 12 61 | MALAHAT | Q 38 |
| THORNTON | J | A SLT | W73211 | 600 | 00 | 08 01 63 | YORK | H 10 |
| THORNTON | JM | LCDR | 073202 | 600 | 00 | 07 06 63 | DISCV | Q 36 |
| THORSTEINS | JE | LCDR | 073245 | 600 | 00 | 13 04 54 | CHIPPA | Q 31 |
| TILBURY | HC | CDR | 073357 | 600 | 60 | 01 01 63 | STAR | H 11 |
| TODD | FR | LT | 073589 | 600 | 00 | 10 06 55 | STAR | H 11 |
| TODD | IM | LT | 073603 | 790 | 00 | 01 11 54 | CARLE | H 08 |
| TOUGH | RL | LCDR | 073760 | 600 | 00 | 20 07 59 | CHATHAM | Q 37 |
| TRASEWICK | EW | LT | 073924 | 600 | 70 | 01 03 61 | YORK | H 10 |
| TRFVORROW | DV | LT | 073936 | 600 | 00 | 01 04 63 | DISCV | Q 36 |
| TRIBE | WJ | CMD O | 074060 | 600 | 25 | 07 06 55 | MALAHAT | Q 38 |
| TROUBETZKOY | AS | LT | 074152 | 600 | 00 | 01 09 58 | DONNA | H 07 |
| TRUSLER | GA | LCDR | 074198 | 790 | 00 | 16 12 55 | YORK | H 10 |
| TURGEON | GJ | LT | 074355 | 600 | 00 | 06 05 62 | MONTCLEM | H 06 |
| TURNER | CW | SLT | 074446 | 600 | 70 | 01 05 62 | NONSUCH | Q 34 |
| TURNER | EJ | LT | 074452 | 790 | 00 | 30 12 57 | NONSUCH | Q 34 |
| TURNER | RB | LCDR | 074506 | 600 | 00 | 06 02 60 | D6SCV | Q 36 |
| TURNER | TC | CDR | 074527 | 700 | 00 | 01 01 61 | YORK | H 10 |
| TYSON | LW | LT | 074663 | 600 | 00 | 09 12 60 | DISCV | Q 36 |
| UNDERHILL | JG | LCDR | 074686 | 600 | 70 | 01 05 63 | DISCV | Q 36 |
| VAIR | CD | LCDR | 074795 | 790 | 00 | 27 10 59 | SCOTIAN | H 03 |
| VALIQUETTE | JJ | LT | 074818 | 600 | 00 | 01 07 62 | DONNA | H 07 |
| VAN ALLEN | EW | LCDR | 074855 | 600 | 70 | 06 02 61 | CHIPPA | Q 31 |
| VANALSTINE | RS | CDR | 074860 | 600 | 00 | 01 01 62 | NONSUCH | Q 34 |
| VANDALEN | K | LT | 074886 | 600 | 55 | 01 11 58 | CARLE | H 08 |
| VANMOLLE | AE | LT | 074924 | 600 | 60 | 27 06 61 | DONNA | H 07 |
| VATCHER | RL | A LCDR | 074982 | 600 | 55 | 01 05 56 | SCOTIAN | H 03 |
| VICERO | RD | LT | 075154 | 600 | 00 | 01 09 54 | CARLE | H 08 |
| VICKERS | RS | LCDR | 075153 | 600 | 70 | 21 07 61 | MALAHAT | Q 38 |
| VITA | PA | LT | 075208 | 600 | 00 | 01 09 62 | DONNA | H 07 |
| WAGSTAFF | JR | LT | 075345 | 600 | 13 | 19 01 56 | BRUNS | H 04 |
| WAKEFIELD | DE | LT | 075417 | 600 | 00 | 01 07 60 | YORK | H 10 |
| WALDRON | WJ | LCDR | 075440 | 600 | 00 | 25 11 58 | HUNTER | H 12 |
| WALKER | RT | LT | 075598 | 600 | 70 | 14 06 60 | MALAHAT | Q 38 |
| WALKER | HF | CDR | 075610 | 600 | 40 | 01 07 58 | MALAHAT | Q 38 |
| WALLACE | WF | LT | 075706 | 600 | 00 | 30 05 60 | SCOTIAN | H 03 |
| WALTON | DF | SLT | 075968 | 600 | 00 | 20 06 55 | MALAHAT | Q 38 |
| WALTON | HJ | A LCDR | 075961 | 600 | 60 | 08 03 59 | GRIFFON | Q 30 |
| WARD | P | A LT | 076043 | 730 | 00 | 15 11 61 | YORK | H 10 |
| WATERFIELD | BC | LT | 076245 | 600 | 00 | 01 09 56 | SCOTIAN | H 03 |
| WATKINS | JL | LT | 076302 | 610 | 00 | 15 03 58 | YORK | H 10 |
| WATSON | PH | LT | 076432 | 750 | 00 | 01 04 57 | YORK | H 10 |
| WATT | JM | LT | 076512 | 600 | 00 | 30 08 59 | STAR | H 11 |
| WEALE | GF | SLT | 076578 | 600 | 00 | 01 05 62 | HUNTER | H 12 |
| WEBB | W | LT | 076627 | 600 | 09 | 01 07 60 | YORK | H 10 |
| WEBER | SM | LT | W76666 | 796 | 00 | 17 01 57 | CHIPPA | Q 31 |
| WEBSTER | CR | CMD O | 076703 | 700 | 00 | 15 03 61 | YORK | H 10 |

ALPHABETICAL INDEX OF OFFICERS SERVING IN THE RCNR ACTIVE LIST

| NAME | RANK | FILE No. | DESIGNATOR | SUB-SPECIALTY | SENIORITY | WHERE SERVING | CONDITION OF SERVICE | |
|-------------|------|----------|------------|---------------|-----------|---------------|----------------------|------|
| WEST | RD | SLT | 077145 | 600 | 00 | 25 03 59 | STAR | H 11 |
| WHITESIDE | CM | LT | W77617 | 600 | 00 | 02 03 57 | DISCV | Q 36 |
| WHYTE | LJ | A SLT | W77806 | 600 | 00 | 18 09 61 | TECUM | Q 35 |
| WICK | DE | LCDR | 077838 | 600 | 00 | 23 06 57 | PREVOST | H 13 |
| WICKS | CV | A LT | 077861 | 610 | 00 | 09 08 61 | YORK | H 10 |
| WIGHTMAN | JF | LT | 077907 | 600 | 00 | 01 04 63 | SCOTIAN | H 03 |
| WILCH | PJ | A CDR | 077919 | 600 | 00 | 24 07 57 | YORK | H 10 |
| WILEY | TA | SLT | W77974 | 600 | 00 | 16 03 61 | MALAHAT | Q 38 |
| WILLIAMS | EJ | LCDR | W78255 | 600 | 00 | 22 04 63 | CHIPPA | Q 31 |
| WILLIAMS | RL | LCDR | 078461 | 600 | 00 | 23 09 62 | DONNA | H 07 |
| WILLIAMSON | RJ | LT | 078544 | 600 | 00 | 01 03 63 | STAR | H 11 |
| WILSON | BR | LT | 078706 | 600 | 00 | 22 05 53 | DISCV | Q 36 |
| WILSON | RG | CDR | 078985 | 600 | 60 | 05 06 62 | STAR | H 11 |
| WILSON | WH | A LCDR | 079062 | 600 | 00 | 16 01 60 | YORK | H 10 |
| WINCH | HA | LCDR | 079102 | 730 | 00 | 19 01 63 | YORK | H 10 |
| WINSLOW | EB | SLT | 079166 | 600 | 00 | 01 07 62 | DISCV | Q 36 |
| WISE | JJ | LCDR | 079235 | 600 | 55 | 28 01 62 | QUEEN | Q 32 |
| WISHART | IS | CH P 2 | 079249 | 780 | 00 | 11 05 53 | QUEEN | Q 32 |
| WITHERFLL | FM | A SLT | W9298 | 600 | 00 | 28 03 63 | STAR | H 11 |
| WOOD | CT | LCDR | 079374 | 600 | 00 | 01 09 62 | CARLE | H 08 |
| WOOD | DH | LCDR | 079378 | 600 | 70 | 07 11 59 | DONNA | H 07 |
| WOOD | MJ | LT | 079442 | 610 | 00 | 06 05 61 | MALAHAT | Q 38 |
| WOODLIFFE | DS | LT | 079555 | 600 | 00 | 01 09 56 | STAR | H 11 |
| WOODS | FD | LCDR | 079590 | 600 | 00 | 14 03 58 | STAR | H 11 |
| WOOTTON | RD | LT | 079791 | 600 | 00 | 20 05 61 | DISCV | Q 36 |
| WORMSBECKE | JH | LCDR | 079807 | 700 | 00 | 07 09 61 | DISCV | Q 36 |
| WYBER | R | A SLT | W80218 | 600 | 00 | 16 07 63 | PREVOST | H 13 |
| WYRZYKOWSKI | CL | LT | 080264 | 600 | 00 | 19 05 53 | CHIPPA | Q 31 |
| YOUNG | DC | LT | 080457 | 600 | 00 | 16 08 57 | YORK | H 10 |
| YOUNG | MD | CAPT | 080531 | 790 | 00 | 01 01 62 | DISCV | Q 36 |
| ZACHARY | JB | CH RC 2 | 080609 | 785 | 00 | 09 05 57 | CARLE | H 08 |

SECTION 8

OFFICERS SERVING ON THE ACTIVE LIST of the ROYAL CANADIAN NAVAL RESERVE with the DATES OF THEIR SENIORITY

OFFICERS SERVING IN THE ACTIVE LIST OF THE RCNR WITH THE DATES OF THEIR SENIORITY

| SENIORITY | NAME, DECORATIONS, AND SPECIAL QUALIFICATIONS | DESIGNATOR | SUB-SPECIALTY | SEA QUALIFICATION | CONDITION OF SERVICE |
|-----------------------------|--|------------|---------------|-------------------|----------------------|
| <u>GENERAL LIST</u> | | | | | |
| <u>CAPTAIN</u> | | | | | |
| 01 07 58 | GOODCHILD, JOHN WESLEY, CD,LLB ACTING COMMODORE WHA | 600 | 70 | 00 | |
| 01 01 61 | GARRARD, JOHN DENYS, CD | 600 | 00 | 10 | |
| 01 01 61 | ROSS, ANDREW WILLIAM, VRD | 600 | 00 | 10 | |
| 01 01 63 | ROBERTSON, JOHN MILLER, CD | 600 | 00 | 10 | |
| <u>COMMANDER</u> | | | | | |
| 10 12 56 | STAPLEY, REGINALD GEORGE | 600 | 00 | 10 | |
| 01 07 58 | WALKER, WILLIAM FREDERICK, CD, BSC ME | 600 | 40 | 50 | |
| 01 01 59 | DANGERFIELD, JOHN WILBUR, CD | 600 | 00 | 10 | |
| 01 07 59 | FULLER, LESLIE JAMES, CD | 600 | 55 | 00 | |
| 01 01 60 | THOMAS, PETER, CD,BA,B ED | 600 | 00 | 10 | |
| 01 01 60 | ROSS, FRANKLIN LORNE, CD | 600 | 50 | 00 | |
| 01 01 61 | ROLF, CARL HENRY, CD,BA,LLB | 600 | 00 | 10 | |
| 01 01 62 | SMITH, ARTHUR RHYS, CD,BA | 600 | 00 | 10 | |
| 01 01 62 | FISH, JOHN HAMILTON, CD,BA,B COMM, JSSC | 600 | 00 | 10 | |
| 01 01 62 | OLAND, BRUCE SIDNEY | 600 | 00 | 10 | |
| 01 01 62 | BOTLY, DAVID HAROLD, CD,BA | 600 | 00 | 10 | |
| 01 01 62 | CHEESMAN, HUGH GLOVER, CD | 600 | 70 | 00 | |
| 01 01 62 | VANALSTINE, ROBERT STACEY, CD,DDS | 600 | 00 | 10 | |
| 05 06 62 | WILSON, ROBERT GALBRAITH, CD | 600 | 60 | 00 | |
| 01 01 63 | PIERCEY, WALTER JAMES, CD | 600 | 00 | 10 | |
| 01 01 63 | LEMAISTRE, JOHN BRAYN, CD | 600 | 00 | 10 | |
| 01 01 63 | MELLALIEU, WILLIAM, CD | 600 | 09 | 10 | |
| 01 01 63 | THOMASON, CYRIL BERNARD, CD | 600 | 40 | 00 | |
| 01 01 63 | TILBURY, HARRY CHARLES, CD | 600 | 60 | 00 | |
| <u>LIEUTENANT-COMMANDER</u> | | | | | |
| 01 08 51 | COOPER, EDWARD JOHN, RD | 600 | 01 | 10 | |
| 01 11 51 | SMITH, JOHN COLIN, VRD | 600 | 00 | 10 | |
| 22 09 53 | ADOLPH, GEORGE HENRY, CD | 600 | 00 | 10 | |
| 08 02 54 | SHAVER, ROSS LANGFORD, B PHE | 600 | 00 | 10 | |
| 02 03 54 | ELLIS, RICHARD HARRY, CD,BSC AGR | 600 | 01 | 10 | |
| 08 03 54 | MOCK, WILLIAM JOSEPH, CD | 600 | 09 | 10 | |
| 13 04 54 | THORSTEINSSON, JOHN EDWIN, BSC EE | 600 | 00 | 10 | |

**OFFICERS SERVING IN THE ACTIVE LIST OF THE RCNR
WITH THE DATES OF THEIR SENIORITY**

| SENIORITY | NAME, DECORATIONS, AND SPECIAL QUALIFICATIONS | DESIGNATOR | SUB-SPECIALTY | SEA QUALIFICATION | CONDITION OF SERVICE |
|-----------------------------|--|------------|---------------|-------------------|----------------------|
| <u>LIEUTENANT-COMMANDER</u> | | | | | |
| 29 05 54 | SCHOOLEY, EDMUND VICTOR, CD | 600 | 09 | 10 | |
| 01 09 54 | BLANCHARD, BERNARD EDWARD, CD,BA, B PH,BCL | 600 | 00 | 00 | |
| 06 09 54 | CHARTERS, DALTON EDWARD, CD,BA,LLB ACTING COMMANDER WHA | 600 | 00 | 00 | |
| 31 12 54 | BROWNLOW, DANIEL, CD | 600 | 00 | 10 | |
| 28 02 55 | ANSTEY, JOHN RAMSEY, CD | 600 | 70 | 00 | |
| 02 11 55 | LEMOINE, ROBERT EDWARD, CD | 600 | 00 | 10 | |
| 05 01 56 | NEILL, ERIC WILLIAM, CD | 600 | 70 | 00 | |
| 31 07 56 | LITTLEFORD, HARRY WILLIAM ACTING COMMANDER WHA | 600 | 00 | 10 | |
| 02 08 56 | STEVENS, ALASTAIR BARRIE | 600 | 41 | 00 | |
| 16 08 56 | JOBIN, JEAN PAUL ACTING COMMANDER WHA | 610 | 00 | 00 | |
| 22 08 56 | DALEY, TED ELLSWORTH, CD | 600 | 00 | 10 | |
| 01 09 56 | MANOLESCU, GEORGE, CD | 600 | 00 | 10 | |
| 10 12 56 | HOLLAND, ALBERT | 600 | 00 | 10 | |
| 05 02 57 | BINMORE, DAVID ARMSTRONG ACTING COMMANDER WHA | 600 | 00 | 10 | |
| 18 02 57 | PARSONS, GEORGE GREGORY ACTING COMMANDER WHA | 600 | 00 | 00 | |
| 09 05 57 | BING-WO, REGINALD, CD,BSC CIVIL | 600 | 55 | 00 | |
| 23 06 57 | WICK, DEREK EDMUND | 600 | 00 | 10 | |
| 24 07 57 | WILCH, PETER JOHN, CD ACTING COMMANDER WHA | 600 | 00 | 10 | |
| 06 02 58 | BATE, CHARLES DEREK, CD,BASC | 600 | 60 | 00 | |
| 06 02 58 | JAMIESON, JOHN ALVIN, CD,BA | 600 | 09 | 10 | |
| 14 03 58 | WOODS, FRANK DAVID | 600 | 00 | 10 | |
| 25 08 58 | STANLEY-PAUL, NORMAN WALLACE, CD,BA | 600 | 70 | 00 | |
| 01 09 58 | MCGREGOR, DOUGLAS GRAHAM | 600 | 00 | 10 | |
| 25 11 58 | WALDRON, WILLIAM JAMES, B COMM | 600 | 00 | 10 | |
| 10 12 58 | GODBEHERE, CECIL RICHARD, CD | 600 | 00 | 10 | |
| 06 02 59 | LEVEY, GERALD SANFORD, CD,MA,LLB | 600 | 09 | 10 | |

**OFFICERS SERVING IN THE ACTIVE LIST OF THE RCNR
WITH THE DATES OF THEIR SENIORITY**

| SENIORITY | NAME, DECORATIONS, AND SPECIAL QUALIFICATIONS | DESIGNATOR | SUB-SPECIALTY | SEA QUALIFICATION | CONDITION OF SERVICE |
|-----------------------------|--|------------|---------------|-------------------|----------------------|
| <u>LIEUTENANT-COMMANDER</u> | | | | | |
| 17 03 59 | COURT, CLIFTON HOLLIS | 600 | 00 | 10 | |
| 15 04 59 | SLADER, DAVID JOHN, CD,BA | 610 | 00 | 00 | |
| 21 04 59 | LAWRENCE, SAMUEL RAY, RIA | 600 | 70 | 00 | |
| 26 06 59 | STAN, WILLIAM MONTAGUE, CD ACTING COMMANDER WHA | 600 | 00 | 10 | |
| 28 06 59 | LOWMAN, NORMAN JOHN | 600 | 00 | 10 | |
| 25 07 59 | RANKINE, HUGH GORDON, CD | 600 | 40 | 50 | |
| 24 08 59 | CORNELL, PETER MCCAUL, MA,PH D | 600 | 00 | 10 | |
| 06 11 59 | SACHKIW, OREST MICHAEL, CD | 600 | 70 | 00 | |
| 07 11 59 | WOOD, DAVID HARRY, CD,BA | 600 | 70 | 00 | |
| 12 11 59 | HARRIS, ARTHUR BROWNE, CD,BSC ME | 600 | 40 | 10 | |
| 13 11 59 | HODGSON, JOHN HAROLD, CD | 600 | 00 | 10 | |
| 24 11 59 | HENNESSEY, MICHAEL FRANCIS, BA,B ED | 600 | 00 | 10 | |
| 06 02 60 | TURNER, RAYMOND BROOKS, CD,BA | 600 | 00 | 10 | |
| 13 04 60 | PRENTICE, JAMES DOUGLAS, M SC,PH D | 600 | 00 | 10 | |
| 14 05 60 | SADLER, HERBERT ERIC | 600 | 00 | 13 | |
| 01 06 60 | MCCAUGHEY, GERALD SHELDON, CD,BA | 610 | 00 | 00 | |
| 16 06 60 | MARSHALL, ROWLAND COLLINGE, MA | 600 | 00 | 10 | |
| 19 08 60 | KIRK, WILLIAM JAMES | 600 | 40 | 60 | |
| 01 10 60 | COISH, CHARLES WALTER, CD | 600 | 70 | 00 | |
| 03 10 60 | CORMIER, ALYRE HERVE, CD,B COMM,APA | 600 | 70 | 00 | |
| 15 10 60 | BROWN, CHARLES, CD,BA | 600 | 00 | 10 | |
| 06 12 60 | COHEN, JESSE, CD,BA,B COMM | 600 | 70 | 00 | |
| 06 02 61 | VAN ALLEN, ERIC WILLIAM, CD,B COMM | 600 | 70 | 00 | |
| 15 04 62 | BEESELEY, KENNETH ARTHUR | 600 | 00 | 00 | |
| 01 05 61 | PARKER, DOUGLAS VERNON, CD,BA | 600 | 70 | 00 | |
| 22 06 61 | CHOWN, DONALD MACPHAIL, CD | 600 | 00 | 10 | |
| 01 07 61 | HIGUCHI, AUGUSTINE, CD,BSC AGR | 600 | 70 | 00 | |
| 06 07 61 | KNOWLER, ALBERT STEPHEN, CD,B COMM | 600 | 70 | 00 | |
| 14 07 61 | BENDER, PAUL LEON | 600 | 13 | 10 | |
| 17 07 61 | DUNLOP, JOHN BRUCE, CD,BA,LLM | 600 | 70 | 00 | |
| 18 07 61 | MILTON, JOHN BRYON | 600 | 00 | 10 | |
| 21 07 61 | VICKERS, RANDOLPH SYDNEY, CD | 600 | 70 | 00 | |
| 24 07 61 | SCOTT, KENNETH ALISTAIR, CD,BA | 600 | 00 | 00 | |
| 12 08 61 | LEAROYD, DOUGLAS RAINFORD, CD,BA | 600 | 00 | 10 | |

**OFFICERS SERVING IN THE ACTIVE LIST OF THE RCNR
WITH THE DATES OF THEIR SENIORITY**

| SENIORITY | NAME, DECORATIONS, AND SPECIAL QUALIFICATIONS | DESIGNATOR | SUB-SPECIALTY | SEA QUALIFICATION | CONDITION OF SERVICE |
|-----------------------------|--|------------|---------------|-------------------|----------------------|
| <u>LIEUTENANT-COMMANDER</u> | | | | | |
| 25 08 61 | GAUNT, RICHARD HASELDEN, BA | 600 | 00 | 00 | |
| 13 01 62 | FLYNN, DERRICK ARTHUR | 600 | 00 | 10 | |
| 28 01 62 | WISE, JACK MYRON, BSC ME | 600 | 55 | 00 | |
| 07 03 62 | PATON, JAMES WELDON | 610 | 00 | 00 | |
| 01 05 62 | LAW, WILLIAM JAMES, CD,BA,LLB | 600 | 00 | 10 | |
| 17 06 62 | SMITH, THOMAS ANTHONY, CD,BA | 600 | 13 | 10 | |
| 01 07 62 | CORMIER, ARTHUR LORENZO, B COMM | 600 | 70 | 00 | |
| 22 07 62 | SEDGEWICK, DONALD GORDON | 600 | 70 | 00 | |
| 21 08 62 | CHEESMAN, RALPH LESLIE, BSC GEOL, MSC,PH D | 620 | 00 | 10 | |
| 26 08 62 | LOEWEN, GEORGE DONALD | 600 | 70 | 00 | |
| 01 09 62 | CHERNESKEY, MORRIS THOMAS, CD,BA, LLB | 600 | 70 | 00 | |
| 01 09 62 | KYLE, JOHN DAVID, CD | 600 | 00 | 00 | |
| 01 09 62 | WOOD, CONNLA THOMAS, CD,BA,M SC EC | 600 | 00 | 10 | |
| 23 09 62 | WILLIAMS, ROBERT, CD, BSC MATHS PHYS,MA,PHD | 600 | 00 | 10 | |
| 30 09 62 | FORMAN, WILLIAM EDWARD, CD | 610 | 00 | 00 | |
| 10 01 63 | DAVIS, LAWKENCE ALBERT | 600 | 60 | 00 | |
| 01 04 63 | ROSS, JOHN RUSSELL, CD,PHM B | 600 | 00 | 00 | |
| 01 04 63 | GWILLIM, LLOYD ERNEST, CD,MA | 600 | 00 | 00 | |
| 01 04 63 | MCKEE, FRASER MILLER, CD,BSC | 600 | 13 | 00 | |
| 01 04 63 | MACDONALD, DONALD ARDELL, CD,BSC P | 600 | 09 | 00 | |
| 01 04 63 | KEINDEL, WILLIAM ANTHONY | 600 | 87 | 00 | |
| 01 04 63 | FEEHAN, JOSEPH BERNARD, BA,LLB | 600 | 00 | 00 | |
| 22 04 63 | WILLIAMS, EDITH JOAN, CD | 600 | 00 | 00 | |
| 01 05 63 | RUBIN, EDWIN, B COMM | 600 | 70 | 00 | |
| 01 05 63 | UNDERHILL, JOHN GERALD, CD,B COMM | 600 | 70 | 00 | |
| 09 05 63 | BOYCHUK, ERNEST CARL, BA,LLB | 600 | 09 | 10 | |
| 17 05 63 | SAWKA, MICHAEL HARRY, CD,BSC EE | 600 | 60 | 00 | |
| 07 06 63 | THORNTON, JOHN MILTON | 600 | 00 | 00 | |
| 01 09 63 | HOLMES, CHARLES DONALD, MSE | 600 | 00 | 00 | |
| <u>LIEUTENANT</u> | | | | | |
| 22 09 46 | KINLOCH, WILLIAM WOTHERSPOON, CD | 600 | 00 | 00 | |
| 23 11 47 | SAUNDERS, GORDON DOUGLAS | 600 | 00 | 00 | |
| 26 07 48 | COMBA, CHARLES MURRAY, CD ACTING LIEUTENANT COMMANDER WHA | 600 | 00 | 00 | |
| 06 11 51 | COOK, JAMES GORDON, CD,B COMM | 600 | 70 | 00 | |

**OFFICERS SERVING IN THE ACTIVE LIST OF THE RCNR
WITH THE DATES OF THEIR SENIORITY**

| SENIORITY | NAME, DECORATIONS, AND SPECIAL QUALIFICATIONS | DESIGNATOR | SUB-SPECIALTY | SEA QUALIFICATION | CONDITION OF SERVICE |
|-------------------|--|------------|---------------|-------------------|----------------------|
| <u>LIEUTENANT</u> | | | | | |
| 29 02 52 | MACKENZIE, KENNETH ALEXANDER | 600 | 00 | 00 | |
| 16 06 52 | MILLER, JACK WILLARD, CD,BA ACTING LIEUTENANT COMMANDER WHA | 600 | 00 | 00 | |
| 01 09 52 | CHAPLIN, PHILIP ALFRED, CD,BA,BLS | 600 | 00 | 00 | |
| 07 10 52 | BRANDON, ESTHER JANE, MA | 600 | 70 | 00 | |
| 15 11 52 | GALLOWAY, FRANCIS WILLIAM, CD,BA | 600 | 00 | 00 | |
| 07 04 53 | HOWARD, GEORGE MARSHALL, BSC CIVIL | 600 | 40 | 00 | |
| 12 04 53 | MUNN, ROBERT BELZNER, CD,BSC PHYS | 600 | 00 | 00 | |
| 19 05 53 | WYRZYKOWSKI, CONRAD LESLIE, BA,LLB | 600 | 00 | 00 | |
| 22 05 53 | WILSON, BEVERLEY RICHARD | 600 | 00 | 00 | |
| 28 03 54 | SMEDLEY, ERNEST GEORGE, CD | 600 | 00 | 00 | |
| 21 06 54 | HUTCHINSON, JAMES FRANK, LLB | 600 | 00 | 00 | |
| 01 07 54 | FOX, LORNE GILES, MA | 600 | 70 | 00 | |
| 03 07 54 | PATTERSON, GORDON LOUIS, B COMM | 600 | 70 | 00 | |
| 19 07 54 | CHISHOLM, FORBES MERRITT, CD,B COMM | 600 | 70 | 00 | |
| 01 09 54 | HOFLEY, BERNARD CHARLES, BA,LLB | 600 | 00 | 00 | |
| 01 09 54 | ACTING LIEUTENANT COMMANDER WHA | 600 | 00 | 00 | |
| 01 09 54 | VICERO, RALPH DAVID, BA,M GEO | 600 | 00 | 00 | |
| 21 10 54 | MCMAMARA, FRANK MICHAEL, B COMM | 600 | 70 | 00 | |
| 27 10 54 | ARKELL, WILLIAM JOHN, CA | 600 | 70 | 00 | |
| 28 10 54 | TELFER, GEORGE RONALD, CD | 600 | 70 | 00 | |
| 21 03 55 | SCOBIE, DONALD HARDING, BA | 600 | 00 | 00 | |
| 06 06 55 | MACQUARRIE, JOHN JOSEPH, CD,BA | 600 | 60 | 00 | |
| 10 06 55 | TODD, FREDERICK ROYDEN, BA | 600 | 00 | 00 | |
| 12 07 55 | GEE, WILFRED HARRIS | 600 | 70 | 00 | |
| 20 07 55 | BUDD, FRANK GRANT, CD | 600 | 40 | 00 | |
| 25 07 55 | ARENS, WALTER GRAHAM | 600 | 00 | 00 | |
| 22 08 55 | DURHAM, THOMPSON SEELYE, BA,MBA | 600 | 00 | 10 | |
| 23 08 55 | CARMICHAEL, HENRY THOMAS, CD | 600 | 70 | 00 | |
| 24 08 55 | PRETTE, RICHARD ALLEN, CD | 600 | 00 | 00 | |
| 01 09 55 | BEARD, DAVID LOMAR, BA | 600 | 00 | 00 | |
| 01 09 55 | BULMER, JOHN PATRICK, B COMM | 600 | 00 | 00 | |
| 01 09 55 | LESTER, RICHARD MADDEN, CD,BA | 600 | 00 | 00 | |
| 05 09 55 | STUART, WILLIAM DAVID, CD,B COMM | 600 | 00 | 00 | |
| 15 09 55 | DUBE, EDWARD JOSEPH, B BA | 600 | 00 | 10 | |
| 16 09 55 | BERCHEM, FREDERICK RONALD | 620 | 00 | 10 | |
| 19 01 56 | WAGSTAFF, JOHN RUSSELL, BSC,B ED | 600 | 13 | 00 | |

**OFFICERS SERVING IN THE ACTIVE LIST OF THE RCNR
WITH THE DATES OF THEIR SENIORITY**

| SENIORITY | NAME, DECORATIONS, AND SPECIAL QUALIFICATIONS | DESIGNATOR | SUB-SPECIALTY | SEA QUALIFICATION | CONDITION OF SERVICE |
|-------------------|--|------------|---------------|-------------------|----------------------|
| <u>LIEUTENANT</u> | | | | | |
| 02 02 56 | MCKENZIE, CRAIG ALEXANDER | 610 | 00 | 00 | |
| 05 02 56 | ANDREWS, MALCOLM REX, CD | 600 | 00 | 00 | |
| 12 02 56 | COLWILL, GEORGE JOSIAS | 600 | 30 | 10 | |
| 01 04 56 | DOWLING, JOHN IVAN, M SC | 600 | 00 | 00 | |
| 03 04 56 | CROSS, THOMAS CARLYLE, BSC EE | 600 | 60 | 00 | |
| 15 04 56 | HARRIS, JACK BURGOYNE | 600 | 00 | 10 | |
| 01 05 56 | MCGLOAN, THOMAS LOUIS, BA,BCL | 600 | 70 | 00 | |
| 01 05 56 | VATCHER, RICHARD LEONARD, BSC CIVIL | 600 | 55 | 00 | |
| 17 05 56 | ACTING LIEUTENANT COMMANDER WHA CONWAY, JAMES WILLIAM | 600 | 70 | 00 | |
| 11 06 56 | FULFORD, GEORGE TAYLOR, BA,MBA | 600 | 09 | 00 | |
| 18 06 56 | THOMPSON, WILLIAM GORDON, BSC EE | 600 | 60 | 00 | |
| 02 08 56 | NEWMAN, GEOFFREY RICHARD | 610 | 00 | 00 | |
| 19 08 56 | FOXGORD, ALFRED NELSON, BA | 600 | 00 | 00 | |
| 20 08 56 | REID, RUFUS DOUGLAS, BSC | 600 | 00 | 00 | |
| 25 08 56 | HANSELL, LEONARD, BA | 600 | 70 | 00 | |
| 31 08 56 | CASE, DENNIS ROY | 600 | 55 | 00 | |
| 01 09 56 | ATWELL, GEORGE IVAN, BA | 600 | 00 | 10 | |
| 01 09 56 | CURZON, PETER BRENCHLEY, BA, M SC AGR | 600 | 70 | 00 | |
| 01 09 56 | FITZGERALD, GLYN CECIL, BA,MBA | 610 | 00 | 00 | |
| 01 09 56 | HICKS, DOUGLAS LEONARD, BA,M ED | 600 | 70 | 00 | |
| 01 09 56 | LAPOINTE, CONRAD | 600 | 70 | 00 | |
| 01 09 56 | MACKENZIE, JOHN HORACE | 600 | 70 | 00 | |
| 01 09 56 | MAIR, ALEXANDER IAN, B COMM | 600 | 70 | 00 | |
| 01 09 56 | MASON, COLIN IRVINE, BA,LLB | 600 | 00 | 00 | |
| 01 09 56 | SORTWELL, EDWIN TERRINGTON, BA | 600 | 00 | 00 | |
| 01 09 56 | TAILLON, PIERRE DE BOUCHERVILLE, BA | 600 | 00 | 00 | |
| 01 09 56 | WATERFIELD, BRUCE CARLETON, LLB | 600 | 00 | 00 | |
| 01 09 56 | WOODLIFFE, DOUGLAS STUART | 600 | 00 | 00 | |
| 04 09 56 | LAFAVOR, HAROLD DOUGLAS | 600 | 00 | 00 | |
| 01 02 57 | DOREY, GERALD LAWSON | 600 | 60 | 00 | |
| 15 02 57 | POUCHER, MELLOR PROCTOR, M SC ACTING LIEUTENANT COMMANDER WHA | 600 | 55 | 00 | |
| 22 02 57 | MARETTE, BILLY JAN | 610 | 00 | 00 | |
| 02 03 57 | WHITESIDE, CATHERINE MADELINE | 600 | 00 | 00 | |
| 01 04 57 | HATCHARD, ARTHUR EDWARD, CD | 600 | 70 | 00 | |
| 01 05 57 | GAGNON, ANDRE JOSEPH, BA,BSC CIVIL, MSC | 600 | 55 | 00 | |
| 01 05 57 | JONES, PETER FREDERICK, BSC | 600 | 00 | 10 | |
| 01 05 57 | STEPHENSON, RICHARD FRANKLIN, BA, LLB | 600 | 70 | 00 | |
| 01 05 57 | STEWART, DAVID, BA | 600 | 70 | 00 | |
| 09 05 57 | MILLS, JOHN BARRY | 610 | 00 | 00 | |
| 01 06 57 | ROSS, DOUGLAS HOPE, BSC EE | 600 | 60 | 00 | |
| 28 06 57 | STEWART, VICTOR VALLEAU, BA | 600 | 00 | 00 | |
| 30 06 57 | RADIES, ERNEST | 610 | 00 | 00 | |
| 01 07 57 | GERBER, DOUGLAS EARL, PH D | 600 | 70 | 00 | |
| 01 07 57 | JAY, JOHN, B ENG CIVIL | 600 | 55 | 00 | |

**OFFICERS SERVING IN THE ACTIVE LIST OF THE RCNR
WITH THE DATES OF THEIR SENIORITY**

| SENIORITY | NAME, DECORATIONS, AND SPECIAL QUALIFICATIONS | DESIGNATOR | SUB-SPECIALTY | SEA QUALIFICATION | CONDITION OF SERVICE |
|-------------------|---|------------|---------------|-------------------|----------------------|
| <u>LIEUTENANT</u> | | | | | |
| 01 07 57 | RICHARD, RENE, B ENG EE | 600 | 60 | 00 | |
| 09 07 57 | DUNDEE, DONALD BLAIR, BSC EE | 600 | 60 | 00 | |
| 11 07 57 | DALTON, PATRICK ROBERT | 610 | 00 | 00 | |
| 19 07 57 | OHALLORAN, CORNELIUS DESMOND | 610 | 00 | 00 | |
| 20 07 57 | CONQUEST, RALPH KENDALL, B ED | 600 | 00 | 00 | |
| 16 08 57 | YOUNG, DONALD CHARLES | 600 | 00 | 00 | |
| 01 09 57 | ANDREA, BERNARD ANTHONY, B COMM | 600 | 70 | 00 | |
| 01 09 57 | CREIGHTON, WILLIAM ALLEN | 600 | 00 | 00 | |
| 01 09 57 | RYALL, ROBERT MICHAEL, BA | 600 | 70 | 00 | |
| 05 12 57 | COWIE, JAMES FRASER, B COMM | 600 | 70 | 00 | |
| 10 12 57 | GRANT, RICHARD JOHN | 600 | 70 | 00 | |
| 01 01 58 | MORRISON, IVOR CHILLCOTT | 600 | 00 | 00 | |
| 02 03 58 | MARK, VICTOR FRANK, B COMM | 600 | 70 | 00 | |
| 15 03 58 | WATKINS, JAMES LAWRENCE | 610 | 00 | 00 | |
| 12 05 58 | MCGEE, DONALD | 600 | 09 | 10 | |
| 01 07 58 | FRANKS, HUGH ROUDING, BA EC | 600 | 00 | 00 | |
| 25 07 58 | FOSTER, GEORGE CASIE | 610 | 00 | 00 | |
| 26 07 58 | HUNTER, ALLAN, B COMM | 600 | 70 | 00 | |
| 01 09 58 | MCALLISTER, JAMES EDWARD, BA | 600 | 00 | 00 | |
| 01 09 58 | TROUBETZKOY, ALEXIS SERGE, BA | 600 | 00 | 00 | |
| 19 09 58 | RIGBY, STEVEN MICHAEL | 600 | 00 | 00 | |
| 20 09 58 | NUTH, RONALD JOSEPH, BA | 600 | 00 | 00 | |
| 01 11 58 | VAN DALEN, KARL, MSE | 600 | 55 | 00 | |
| 08 01 59 | SANDE, ERVIN ELDER, BSC CIVIL | 600 | 40 | 00 | |
| 08 03 59 | WALTON, HERBERT JOHN, BSC EE ACTING LIEUTENANT COMMANDER WHA | 600 | 60 | 00 | |
| 10 03 59 | FIELDGATE, GORDON EDGAR, CD | 600 | 40 | 00 | |
| 01 05 59 | CAMPBELL, JAMES MELVILLE, BA | 600 | 00 | 00 | |
| 09 05 59 | JONES, CHARLES HARVEY | 600 | 00 | 00 | |
| 24 05 59 | LOGAN, ROBERT GRAHAM, B BA | 600 | 70 | 00 | |
| 03 06 59 | STOBBS, DOUGLAS HENRY, B COMM | 610 | 00 | 00 | |
| 01 07 59 | AVRUSKIN, STANLEY JAMES, BA,LLB | 600 | 13 | 00 | |
| 01 07 59 | BISTRISKY, MORTIMER SAMUEL, BA,LLL | 600 | 00 | 10 | |
| 01 07 59 | FOX-DECENT, WALDRON NORMAN, BA | 600 | 00 | 00 | |
| 01 07 59 | FRANKS, CHARLES EDWARDS, BA | 600 | 00 | 10 | |
| 01 07 59 | FREURE, ROBERT JAMES, MSC AGR | 600 | 70 | 00 | |
| 01 07 59 | LALIBERTE, ROGER WALTER, BA,M ACCTG | 600 | 70 | 00 | |
| 01 07 59 | MILLER, DAVID CROYDON, BA | 600 | 00 | 00 | |
| 01 07 59 | NEROUTSOS, PHILIP NEILL, DDS | 600 | 00 | 00 | |
| 01 07 59 | OVERTON, EDWARD ARTHUR, B COMM | 600 | 00 | 00 | |
| 18 07 59 | HIVES, BERNICE FRANCIS | 600 | 00 | 00 | |
| 20 07 59 | TOUGH, ROBERT LINTON, CD ACTING LIEUTENANT COMMANDER WHA | 600 | 00 | 00 | |

**OFFICERS SERVING IN THE ACTIVE LIST OF THE RCNR
WITH THE DATES OF THEIR SENIORITY**

| SENIORITY | NAME, DECORATIONS, AND SPECIAL QUALIFICATIONS | DESIGNATOR | SUB-SPECIALTY | SEA QUALIFICATION | CONDITION OF SERVICE |
|-------------------|---|------------|---------------|-------------------|----------------------|
| <u>LIEUTENANT</u> | | | | | |
| 22 07 59 | BEERS, GEORGE BARRY | 600 | 70 | 00 | |
| 25 07 59 | REIMER, LOUIS ELTON | 610 | 00 | 00 | |
| 14 08 59 | DOYLE, GEORGE BRIAN, BSC | 600 | 00 | 00 | |
| 23 08 59 | MATTHEWS, GORDON RICHARD, CD,BA,LLB | 600 | 00 | 00 | |
| 30 08 59 | WATT, JAMES MALCOLM, BA | 600 | 00 | 00 | |
| 25 09 59 | DAY, EDWARD AUSTIN, BSC EE | 600 | 60 | 00 | |
| 06 11 59 | BEAR, WILLIAM CHESTER, CD | 600 | 00 | 00 | |
| 29 11 59 | MILNE, WILLIAM ROLLO | 600 | 55 | 00 | |
| 03 12 59 | GRIFFIN, IAN ST JOHN, B ENG EE | 600 | 60 | 00 | |
| 10 12 59 | DENNING, JOHN FIELDING | 600 | 00 | 00 | |
| 12 12 59 | HARASYMIW, BOHDAN | 600 | 00 | 10 | |
| 16 12 59 | BAIRD, DAVID RICHMOND, CA | 600 | 70 | 00 | |
| 16 01 60 | WILSON, WILLIAM HARGEN, CD ACTING LIEUTENANT COMMANDER WHA | 600 | 00 | 00 | |
| 25 01 60 | CAMPBELL, DOUGLAS EDWARD, B COMM | 600 | 70 | 00 | |
| 11 02 60 | KIRBY, SIDNEY PHILLIP, CA | 600 | 70 | 00 | |
| 11 03 60 | EMERY, EDWARD CHARLES, BA,MSW | 600 | 00 | 00 | |
| 27 04 60 | BLACK, FRANK CHRYSLER | 610 | 00 | 00 | |
| 01 05 60 | CAUCHON, RAYMOND ACTING LIEUTENANT COMMANDER WHA | 600 | 00 | 00 | |
| 01 05 60 | STOCK, DAVID JAMES, BSC AGR | 600 | 70 | 00 | |
| 15 05 60 | SHANE, ELVEN STANLEY | 600 | 00 | 00 | |
| 20 05 60 | STRANG, DONALD GAVIN, BASC ME | 610 | 00 | 00 | |
| 30 05 60 | WALLACE, HERBERT FREDERICK, B ENG CHEM | 600 | 00 | 00 | |
| 03 06 60 | PALMER, CARL DESMOND | 600 | 70 | 00 | |
| 14 06 60 | WALKER, RONALD TREVOR | 600 | 70 | 00 | |
| 01 07 60 | ASHTON, JOHN GLYNDER, B COMM | 600 | 00 | 00 | |
| 01 07 60 | DAWSON, FREDERICK SCHURMAN, BA | 600 | 00 | 00 | |
| 01 07 60 | DUNCOMBE, ROBERT BRUCE | 600 | 00 | 00 | |
| 01 07 60 | JOHNSTON, DAVID MCCLARY, BA | 600 | 00 | 00 | |
| 01 07 60 | LEMIEUX, RICHARD, BA | 600 | 00 | 00 | |
| 01 07 60 | NEWTON, ROBERT ARNOLD, BA | 600 | 00 | 00 | |
| 01 07 60 | PORTER, ROBERT STUART, B COMM | 600 | 00 | 00 | |
| 01 07 60 | STREET, ROBERT ALEXANDER, B COMM | 600 | 70 | 00 | |
| 01 07 60 | WAKEFIELD, DONALD ERNEST, BA | 600 | 00 | 10 | |
| 01 07 60 | WEBB, WILLIAM, B PHE | 600 | 09 | 10 | |
| 30 07 60 | HUES, HELEN VIRGINIA, CD | 600 | 70 | 00 | |
| 22 08 60 | NIMAN, EARL EDWIN | 600 | 50 | 00 | |
| 01 09 60 | MACKEEN, JAMES HENRY, BA | 600 | 00 | 00 | |
| 06 09 60 | CHEEK, WILLIAM ANTHONY | 600 | 00 | 00 | |
| 09 10 60 | MORGAN, ALLAN CLINTON | 610 | 00 | 00 | |
| 26 11 60 | MCCLOCKLIN, THOMAS CLIFFORD | 600 | 00 | 00 | |

**OFFICERS SERVING IN THE ACTIVE LIST OF THE RCNR
WITH THE DATES OF THEIR SENIORITY**

| SENIORITY | NAME, DECORATIONS, AND SPECIAL QUALIFICATIONS | DESIGNATOR | SUB-SPECIALTY | SEA QUALIFICATION | CONDITION OF SERVICE |
|-------------------|--|------------|---------------|-------------------|----------------------|
| <u>LIEUTENANT</u> | | | | | |
| 09 12 60 | TYSON, LINCOLN WILLOUGHBY, CD | 600 | 00 | 00 | |
| 01 01 61 | BLACKWELL, WALTER ROLLESTON, BSC | 600 | 55 | 00 | |
| 01 01 61 | DENTON, THOMAS RALSTON, BA | 600 | 00 | 00 | |
| 01 01 61 | ACTING LIEUTENANT COMMANDER WHA MIALKOWSKI, WALDEMAR ALEXANDER | 600 | 70 | 00 | |
| 07 02 61 | BAKER, GARY ANDREW, BASC EE | 600 | 60 | 00 | |
| 01 03 61 | JACQUES, JOHN MINSTRAM | 600 | 00 | 10 | |
| 01 03 61 | TRASEWICK, EUGENE WALTER, BA,LLB | 600 | 70 | 00 | |
| 25 03 61 | GILLIS, DONALD JOSEPH | 600 | 13 | 00 | |
| 27 03 61 | SCHWARZ, JOSEPH | 610 | 00 | 00 | |
| 05 04 61 | LOUCKS, ROBERT | 610 | 00 | 00 | |
| 16 04 61 | LONGMUIR, DAVID GORDON | 600 | 00 | 00 | |
| 01 05 61 | DUNICK, JOHN ELVIN, BSC PHYS | 600 | 00 | 00 | |
| 01 05 61 | GOODFELLOW, WALTER ROBERTS, B COMM | 600 | 70 | 00 | |
| 01 05 61 | POLLOCK, MARSHALL EDWARD, BA | 600 | 01 | 10 | |
| 06 05 61 | WOOD, MARTIN JOE | 610 | 00 | 00 | |
| 20 05 61 | WOOTTON, ROBERT DALBY, B COMM | 600 | 00 | 00 | |
| 01 06 61 | HART, KENNETH ALGER, CD | 600 | 00 | 00 | |
| 08 06 61 | JOHNSTON, LOUIS DON, BSC CIVIL | 600 | 55 | 00 | |
| 27 06 61 | VANMOLLE, ADOLPH EUGENE | 600 | 60 | 00 | |
| 01 07 61 | BOUTILIER, JAMES ARTHUR, BA | 600 | 00 | 00 | |
| 01 07 61 | CHAN, ALFRED, BSC P | 600 | 00 | 00 | |
| 01 07 61 | DESMARAIS, GERALD EDOUARD, BA,LLL ACTING LIEUTENANT COMMANDER WHA | 600 | 70 | 00 | |
| 01 07 61 | DOHNBERG, SVEN HENDRIC, BA | 600 | 00 | 00 | |
| 01 07 61 | FARQUHAR, ROBERT HUGH, BA | 600 | 00 | 00 | |
| 01 07 61 | GRAHAM, MICHAEL ROSS, BA | 600 | 70 | 00 | |
| 01 07 61 | IDIENS, JOHN FOLJAMBE, BASC CIVIL | 600 | 00 | 00 | |
| 01 07 61 | JONES, DAVID TRENHOLME, BA | 600 | 00 | 10 | |
| 01 07 61 | MCMEEKIN, THOMAS BAIRD, BA | 600 | 70 | 00 | |
| 01 07 61 | MILLARD, AUBREY JOHN, BA | 600 | 00 | 00 | |
| 04 07 61 | BOYD, JAMES RUSSELL | 600 | 40 | 00 | |
| 15 07 61 | ALLEN, BERNARD JAMES, BA | 600 | 70 | 00 | |
| 23 07 61 | SOROKAN, STEPHEN GEORGE, BSC | 600 | 00 | 00 | |
| 02 08 61 | FONGER, WILLIAM DOUGLAS | 600 | 70 | 00 | |
| 12 08 61 | CUNNINGHAM, JEAN ELIZABETH | 600 | 00 | 00 | |
| 01 09 61 | GRADY, MARION LOUISE | 600 | 00 | 00 | |
| 01 09 61 | LEWE, PETER HANLEY, BA | 600 | 70 | 00 | |
| 01 09 61 | MARGESON, THEODORE EARL | 600 | 00 | 00 | |
| 01 09 61 | ROBB, GEORGE ADAIR, BA | 600 | 70 | 00 | |
| 01 09 61 | STOLTE, CORY, BA,LLB | 600 | 00 | 00 | |
| 01 09 61 | THIVIERGE, ANDRE ALEXANDRE | 600 | 40 | 00 | |
| 01 10 61 | MCGREEVY, JEREMY GEORGE | 610 | 00 | 00 | |
| 01 01 62 | JACKO, MICHAEL GEORGE, BSC | 600 | 50 | 00 | |
| 01 01 62 | SHINER, MALCOLM PAUL, BA HIST | 600 | 00 | 10 | |
| 03 02 62 | CLEMENTS, FRANCIS GEORGE, CD | 600 | 08 | 00 | |
| 01 03 62 | JUSKOW, ROBERT MAURICE, BA | 600 | 70 | 00 | |

**OFFICERS SERVING IN THE ACTIVE LIST OF THE RCNR
WITH THE DATES OF THEIR SENIORITY**

| SENIORITY | NAME, DECORATIONS, AND SPECIAL QUALIFICATIONS | DESIGNATOR | SUB-SPECIALTY | SEA QUALIFICATION | CONDITION OF SERVICE |
|-------------------|---|------------|---------------|-------------------|----------------------|
| <u>LIEUTENANT</u> | | | | | |
| 01 05 62 | FROSST, ALAN CHESTER, BSC CHEM | 600 | 00 | 00 | |
| 06 05 62 | TURGEON, GUY JEAN, BA | 600 | 00 | 00 | |
| 24 05 62 | DAVIDSON, GORDON BRUCE, BSC EE | 600 | 60 | 00 | |
| 17 06 62 | MCINTOSH, IAN FORBES, BSC CIVIL | 600 | 40 | 00 | |
| 01 07 62 | BAIN, GEORGE SAYERS, BA | 600 | 00 | 00 | |
| 01 07 62 | BROWN, EDWARD JAMES | 600 | 00 | 00 | |
| 01 07 62 | BUSKARD, NOEL ADAMS, BA | 600 | 00 | 00 | |
| 01 07 62 | DEBROUX, JACQUES RENE, BA | 600 | 00 | 00 | |
| 01 07 62 | ELLIS, ROBERT JOSEPH, BA | 600 | 00 | 10 | |
| 01 07 62 | GARNEAU, ANDRE MARCEL, BA POL SC | 600 | 00 | 00 | |
| 01 07 62 | JENNER, MORRIS REGINALD, BA | 600 | 00 | 00 | |
| 01 07 62 | KELLY, JOHN ROBERT, B COMM | 600 | 70 | 00 | |
| 01 07 62 | LEE, FREDERICK JOSEPH, BA | 600 | 00 | 00 | |
| 01 07 62 | MCELWAIN, JOHN DAVID, BA | 600 | 00 | 00 | |
| 01 07 62 | MORRISON, JOHN DAVID, BA | 600 | 00 | 10 | |
| 01 07 62 | SZEKRENYES, JULIUS WILLIAM, BSC PSY | 600 | 70 | 00 | |
| 01 07 62 | TARDIF, JEAN-MARIE, BA BCL | 600 | 70 | 00 | |
| 01 07 62 | VALIQUETTE, JEAN JOSEPH, BA | 600 | 00 | 00 | |
| 07 08 62 | PALMER, JOHN BARRINGTON | 600 | 00 | 10 | |
| 13 08 62 | FRASER, ANGUS CAMPBELL, BA | 600 | 00 | 00 | |
| 26 08 62 | FISHER, JOHN LAWRENCE, BA | 600 | 70 | 00 | |
| 01 09 62 | CLICHE, LOUIS, BA | 600 | 70 | 00 | |
| 01 09 62 | MORENCY, SIMON LOUIS, BA,LLB | 600 | 70 | 00 | |
| 01 09 62 | VITA, PETER ANDREW, B COMM | 600 | 00 | 00 | |
| 01 09 62 | HALL, DOUGLAS GEOFFREY, BA | 600 | 50 | 00 | |
| 16 10 62 | ISDORF, WILLY EKDOL | 600 | 40 | 50 | |
| 02 11 62 | BOLDUC, CHARLES JEAN, BA | 600 | 00 | 10 | |
| 18 01 63 | STEEL, JOHN NEILSON | 600 | 08 | 00 | |
| 01 03 63 | DAYCOCK, DAVIS WILLIAM | 600 | 00 | 00 | |
| 01 03 63 | CORRIGAN, JOHN SINCLAIR, BA | 600 | 00 | 00 | |
| 01 03 63 | FINN, THOMAS DARCY, B COMM | 600 | 09 | 00 | |
| 01 03 63 | WILLIAMSON, ROBERT JAMES, BA | 600 | 00 | 00 | |
| 28 03 63 | CLARKE, JOHN SYSON | 600 | 08 | 00 | |
| 01 04 63 | TREVORROW, DAVID VICTOR | 600 | 00 | 00 | |
| 01 04 63 | HADLEY, MICHAEL LLEWELLYN | 600 | 00 | 00 | |
| 01 04 63 | WIGHTMAN, JOHN FRANKLIN, BSC | 600 | 00 | 00 | |
| 01 04 63 | GIBLETT, ROBERT TODD | 600 | 67 | 00 | |
| 01 04 63 | MYERS, WILLIAM MORGAN | 600 | 00 | 00 | |
| 01 04 63 | PEER, GERALD LANE, BSC ME | 600 | 00 | 00 | |
| 01 05 63 | BOLOTEN, SIDNEY MARVIN | 600 | 00 | 00 | |
| 01 05 63 | MACLEOD, JAMES GILLESPIE, BA | 600 | 00 | 00 | |
| 01 05 63 | PENNINGTON, GARY WALLACE, B COMM | 600 | 00 | 00 | |
| 04 05 63 | RIDGWAY, HAROLD HERBERT, BA | 600 | 70 | 00 | |
| 02 06 63 | SUMNER, BRADLEY DOUGLAS | 600 | 00 | 00 | |
| 14 06 63 | HEGSTROM, STANLEY VICTOR | 610 | 00 | 00 | |
| 01 07 63 | BLACKWELL, ROBERT ALLAN, BA POL SC | 600 | 00 | 00 | |
| 01 07 63 | BUSQUE, HENRI JOSEPH | 600 | 80 | 00 | |

**OFFICERS SERVING IN THE ACTIVE LIST OF THE RCNR
WITH THE DATES OF THEIR SENIORITY**

| SENIORITY | NAME, DECORATIONS, AND SPECIAL QUALIFICATIONS | DESIGNATOR | SUB-SPECIALTY | SEA QUALIFICATION | CONDITION OF SERVICE |
|------------------------|---|------------|---------------|-------------------|----------------------|
| <u>LIEUTENANT</u> | | | | | |
| 01 07 63 | CHASE, RICHARD JOSEPH, BSC CIVIL | 600 | 55 | 00 | |
| 01 07 63 | CONWAY, THOMAS PATRICK, BA | 600 | 00 | 00 | |
| 01 07 63 | DREWRY, LYLE WAYNE, BA | 600 | 70 | 00 | |
| 01 07 63 | FOURNIER, LAWRENCE JOSEPH | 600 | 00 | 00 | |
| 01 07 63 | GEORGE, JOHN CHRISTOPHER, BSC | 600 | 00 | 00 | |
| 01 07 63 | HALLETT, BRUCE DALZIEL, BA BSC MATH6PHYS | 600 | 00 | 00 | |
| 01 07 63 | JACKSON, DAVID PHILIP, | 600 | 00 | 00 | |
| 01 07 63 | IRWIN, ROBERT HAMILTON, BA | 600 | 00 | 00 | |
| 01 07 63 | LOTON, MAURICE ALFRED, BA | 600 | 09 | 00 | |
| 01 07 63 | MALBY, FRED | 600 | 00 | 00 | |
| 01 07 63 | MARCH, STEPHEN WADE | 600 | 00 | 00 | |
| 01 07 63 | MONTCALM, RONALD JOSEPH | 600 | 00 | 00 | |
| 01 07 63 | PROCTOR, DAVID REID, B COMM | 600 | 00 | 00 | |
| 01 07 63 | SCHRAM, JOHN RUSSELL | 600 | 00 | 00 | |
| <u>LIEUTENANT STAR</u> | | | | | |
| 13 06 59 | O'BRIEN, NEIL TIMOTHY, CD | 600 | 40 | 00 | |
| 09 03 62 | SLACK, GEORGE JAMES | 600 | 00 | 00 | |
| <u>SUB-LIEUTENANT</u> | | | | | |
| 07 01 52 | MUIR, DAVIDSON BENNETT ACTING LIEUTENANT | 600 | 00 | 00 | |
| 09 12 52 | ANDRUS, GUY LONSDALE ACTING LIEUTENANT | 600 | 00 | 00 | |
| 11 05 54 | COOPER, ALAN JOHN, BSC ACTING LIEUTENANT | 600 | 00 | 00 | |
| 18 05 55 | SCOTT-RAM, JAMES RICHARD, BA ACTING LIEUTENANT | 600 | 00 | 00 | |
| 20 06 55 | WALTON, DAVID FREDERICK | 600 | 00 | 00 | |
| 21 11 55 | BORLAND, HUGH, BSC CHEM ACTING LIEUTENANT | 600 | 00 | 00 | |
| 16 01 56 | MCINTYRE, KENNETH GORDON, BA ACTING LIEUTENANT | 600 | 00 | 00 | |
| 01 07 56 | MCWHITER, DOUGLAS ARTHUR | 600 | 60 | 00 | |
| 18 06 57 | COWAN, GORDON DOUGLAS | 600 | 00 | 00 | |
| 09 07 57 | HUDSON, JOAN ELIZABETH | 600 | 00 | 00 | |
| 01 07 58 | SELBY, AUSTIN WELLESLEY | 600 | 70 | 00 | |
| 22 09 58 | CHUDLEY, RICHARD FRANCIS ACTING LIEUTENANT | 600 | 00 | 10 | |
| 25 03 59 | WEST, RAYMOND DAVID, BASC | 600 | 00 | 00 | |
| 01 07 59 | KRECH, MICHAEL JOHN, BSC CHEM | 600 | 50 | 00 | |

**OFFICERS SERVING IN THE ACTIVE LIST OF THE RCNR
WITH THE DATES OF THEIR SENIORITY**

| SENIORITY | NAME, DECORATIONS, AND SPECIAL QUALIFICATIONS | DESIGNATOR | SUB-SPECIALTY | SEA QUALIFICATION | CONDITION OF SERVICE |
|-----------------------|---|------------|---------------|-------------------|----------------------|
| <u>SUB-LIEUTENANT</u> | | | | | |
| 16 03 60 | REIFFENSTEIN, RUTH LIGHTBOURN | 600 | 00 | 00 | |
| 01 07 60 | ELLIOTT, JOHN SYDNEY, BASC ME | 600 | 40 | 00 | |
| 13 07 60 | STEWART, LUCILLE CARLETON, M SC BIOCHEM ACTING LIEUTENANT | 600 | 00 | 00 | |
| 14 09 60 | CARDILLO, DOMINIC VINCENT, BA | 600 | 00 | 00 | |
| 06 10 60 | FLEMING, REBECCA ELIZABETH | 600 | 00 | 00 | |
| 25 10 60 | EVANS, CHRISTOPHE DUDLEY, BA | 600 | 00 | 00 | |
| 05 12 60 | ALLAN, DOROTHY MAY | 600 | 00 | 00 | |
| 01 03 61 | GUNN, CHARLES ANDREW, BA POL SC | 600 | 00 | 00 | |
| 15 03 61 | LEE, ROBERT DAUNT | 600 | 00 | 00 | |
| 16 03 61 | WILEY, TERESA ANNE | 600 | 00 | 00 | |
| 21 03 61 | LESLIE, MARION WINNIFRED ACTING LIEUTENANT | 600 | 00 | 00 | |
| 05 04 61 | SMITH, GERARD KENNETH ACTING LIEUTENANT | 610 | 00 | 00 | |
| 12 04 61 | GRIMMER, BEVERLEY JOAN, BA | 600 | 00 | 00 | |
| 01 05 61 | GRISWOLD, WILLIAM ARTHUR | 600 | 00 | 00 | |
| 14 06 61 | SWANSTON, LESLIE WILLIAM ACTING LIEUTENANT | 610 | 00 | 00 | |
| 09 08 61 | WICKS, CLARE VERNON ACTING LIEUTENANT | 610 | 00 | 00 | |
| 18 08 61 | SEALEY, ERIC MICHAEL ACTING LIEUTENANT | 610 | 00 | 00 | |
| 28 08 61 | MCINTYRE, VINCENT EDWARD, BSC | 600 | 00 | 00 | |
| 28 08 61 | RAVIS, DONALD PAUL | 600 | 00 | 00 | |
| 01 09 61 | DESMARAIS, GUY JOSEPH, BA, B COMM | 600 | 70 | 00 | |
| 01 09 61 | GIBSON, DAVID EARL, BA | 600 | 00 | 00 | |
| 01 09 61 | MUNDAY, ROBERT WILLIAM, MA | 600 | 00 | 00 | |
| 01 09 61 | PROULX, GEORGE HENRI, BA EC | 600 | 00 | 00 | |
| 01 09 61 | STEWART, GEORGE RADMORE | 600 | 00 | 00 | |
| 04 12 61 | THOMSON, ARCHIBALD JOHN ACTING LIEUTENANT | 610 | 00 | 00 | |
| 13 12 61 | JORDAN, PETER MICHAEL ACTING LIEUTENANT | 610 | 00 | 00 | |
| 21 12 61 | ROBINSON, RICHARD GILBERT, B ED BSC | 600 | 00 | 00 | |
| 01 01 62 | THAIN, CHRISTOPHER EDWIN, BA | 600 | 00 | 00 | |
| 08 01 62 | CREAGH, CHARLES EDWARD | 600 | 00 | 00 | |
| 15 01 62 | SMITH, GEORGE | 600 | 00 | 00 | |
| 13 02 62 | HAWSON, ROSS MACMILLAN, BSC METAL ACTING LIEUTENANT | 600 | 40 | 00 | |
| 01 03 62 | RICHE, FREDERICH GEORGE | 600 | 00 | 00 | |
| 01 03 62 | SVOBODA, CHARLES VINCENT, BA | 600 | 09 | 00 | |

**OFFICERS SERVING IN THE ACTIVE LIST OF THE RCNR
WITH THE DATES OF THEIR SENIORITY**

| SENIORITY | NAME, DECORATIONS, AND SPECIAL QUALIFICATIONS | DESIGNATOR | SUB-SPECIALTY | SEA QUALIFICATION | CONDITION OF SERVICE |
|-----------------------|--|------------|---------------|-------------------|----------------------|
| <u>SUB-LIEUTENANT</u> | | | | | |
| 21 03 62 | PENNING, JAMES ALLAN ACTING LIEUTENANT | 600 | 00 | 00 | |
| 27 03 62 | ROOTS, FREDERICK FORESTER, B PHE ACTING LIEUTENANT | 600 | 00 | 00 | |
| 23 04 62 | MCAHON, MICHAEL EDWARD, CA | 600 | 00 | 00 | |
| 23 04 62 | RIDGEWELL, BARRY ALLAN | 600 | 00 | 00 | |
| 01 05 62 | WEALE, GERALD FREDERICK | 600 | 00 | 00 | |
| 01 05 62 | OBRIEN, JEROME WILLIAM, BA | 600 | 00 | 00 | |
| 01 05 62 | TURNER, CHARLES WALLACE | 600 | 70 | 00 | |
| 01 05 62 | ASHLEY, DAVID SYDNEY, B COMM | 600 | 00 | 00 | |
| 01 05 62 | CSORDAS, JAMES EDWIN, BSC | 600 | 00 | 00 | |
| 01 05 62 | LYNCH, JOHN HYNDMAN | 600 | 00 | 00 | |
| 01 05 62 | MACDONALD, WILLIAM EDGAR | 600 | 00 | 00 | |
| 07 05 62 | PLUNKETT, WILLIAM WAYNE, BA | 600 | 00 | 00 | |
| 31 05 62 | JOHNSTON, WILLIAM ALEXANDER, BSC EE ACTING LIEUTENANT | 600 | 00 | 00 | |
| 13 06 62 | DESMARAIS, JOSEPH RENE ACTING LIEUTENANT | 610 | 00 | 00 | |
| 13 06 62 | GARD, BARRY ALLAN ACTING LIEUTENANT | 610 | 00 | 00 | |
| 13 06 62 | PHIPPS, COLIN JACK ACTING LIEUTENANT | 610 | 00 | 00 | |
| 18 06 62 | MCGRATH, BERNA OWEN ACTING LIEUTENANT | 600 | 00 | 00 | |
| 01 07 62 | ABELA, BERNARD WILFRID | 600 | 00 | 00 | |
| 01 07 62 | ABELA, SHIBLY JOSEPH | 600 | 00 | 00 | |
| 01 07 62 | AITKEN, FRANCIS KENNETH | 600 | 00 | 00 | |
| 01 07 62 | BAKER, JOHN ALEXANDER, MA | 600 | 00 | 00 | |
| 01 07 62 | BOSTOCK, CHARLES ALEXANDER, BSC CIVIL | 600 | 00 | 00 | |
| 01 07 62 | DELCOL, ROY LOUIS | 600 | 00 | 00 | |
| 01 07 62 | DYER, MICHAEL GWYNNE | 600 | 00 | 00 | |
| 01 07 62 | FOSTER, JAMES LAMBERT, BA | 600 | 00 | 00 | |
| 01 07 62 | FREDERICKS, DERWYN JOHN, BA | 600 | 00 | 00 | |
| 01 07 62 | GIASSON, MICHEL, BA | 600 | 00 | 00 | |
| 01 07 62 | GOMBAY, JEAN-PIERRE, BA | 600 | 00 | 00 | |
| 01 07 62 | GRANTHAM, JOHN NORMAN | 600 | 00 | 00 | |
| 01 07 62 | HALL, WILLIAM WALTER | 600 | 00 | 00 | |
| 01 07 62 | HAMILTON, LIONEL JOHN | 600 | 00 | 00 | |
| 01 07 62 | HETHERINGTON, JAMES RAE | 600 | 00 | 00 | |
| 01 07 62 | HILL, TERRY CHILDS | 600 | 00 | 00 | |
| 01 07 62 | JENNINGS, WILLIAM JOSEPH, BA | 600 | 00 | 00 | |
| 01 07 62 | KOSLOWSKI, WALTER WALDEMAR | 600 | 00 | 00 | |
| 01 07 62 | KUPNICKI, NICHOLAS ANTHONY | 600 | 00 | 00 | |
| 01 07 62 | LAURENT, JOSEPH JACQUES | 600 | 00 | 00 | |
| 01 07 62 | LEIER, TERRENCE ANTHONY | 600 | 00 | 00 | |
| 01 07 62 | LUDLOW, WAYNE EVERETT, BSC | 600 | 00 | 00 | |
| 01 07 62 | NANSON, JOHN DENNIS, BA | 600 | 00 | 00 | |
| 01 07 62 | NASMITH, ARTHUR PETER, BA | 600 | 00 | 00 | |
| 01 07 62 | NESS, GORDON CHARLES | 600 | 09 | 00 | |
| 01 07 62 | ROBINSON, SHAUN MICHAEL | 600 | 00 | 00 | |
| 01 07 62 | SELLERS, EDWARD MONCRIEFF | 600 | 00 | 00 | |
| 01 07 62 | WINSLOW, EDWARD BRYON | 600 | 00 | 00 | |
| 31 07 62 | HINDLE, COLIN JAMES, BA ACTING LIEUTENANT | 600 | 00 | 00 | |
| 24 08 62 | KROEGER, PETER HENRY, B ENG ME | 600 | 00 | 00 | |
| 01 09 62 | BODNARYK, ROBERT PETER | 600 | 09 | 00 | |
| 01 09 62 | DECORE, LAURENCE GEORGE | 600 | 00 | 00 | |
| 01 09 62 | EGENER, WILLIAM MACEWAN | 600 | 00 | 00 | |

**OFFICERS SERVING IN THE ACTIVE LIST OF THE RCNR
WITH THE DATES OF THEIR SENIORITY**

| SENIORITY | NAME, DECORATIONS, AND SPECIAL QUALIFICATIONS | DESIGNATOR | SUB-SPECIALTY | SEA QUALIFICATION | CONDITION OF SERVICE |
|-----------------------------|--|------------|---------------|-------------------|----------------------|
| <u>SUB-LIEUTENANT</u> | | | | | |
| 01 09 62 | GAGNE, AUBERT EMILE, B COMM | 600 | 70 | 00 | |
| 01 09 62 | GOUGH, JOHN WALLACE, BA | 600 | 00 | 00 | |
| 01 09 62 | HOGAN, JOHN THOMAS | 600 | 00 | 00 | |
| 01 09 62 | KEE, HERBERT WILLIAM | 600 | 00 | 00 | |
| 01 09 62 | LAFLAMME, PAUL JOSEPH, BA | 600 | 00 | 00 | |
| 01 09 62 | LANGLAIS, ROBERT PAUL | 600 | 00 | 00 | |
| 01 09 62 | LOVETT, JAMES FREDERICK | 600 | 00 | 00 | |
| 01 09 62 | MACLAUCHLAN, NORMAN JAMES | 600 | 00 | 00 | |
| 01 09 62 | MARK, DOUGLAS YATE | 600 | 00 | 00 | |
| 01 09 62 | MENARD, SERGE RENE | 600 | 00 | 00 | |
| 01 09 62 | REED, WILLIAM RICHARD | 600 | 00 | 00 | |
| 01 09 62 | SABOURIN, ARTHUR ALFRED | 600 | 00 | 00 | |
| 01 09 62 | SNOW, WILLIAM JOHN, BA | 600 | 00 | 00 | |
| 02 10 62 | BOWMAN, ROBERT HUGH | 600 | 00 | 00 | |
| 09 10 62 | HUFFMAN, RICHARD EUGENE, BA | 600 | 00 | 00 | |
| 09 10 62 | LEISHMAN, ROBERT KARL ACTING LIEUTENANT | 600 | 00 | 00 | |
| 22 10 62 | MACLEAN, DONALD WILLIAM ACTING LIEUTENANT | 600 | 00 | 00 | |
| 26 10 62 | CARLSON, FRANKLIN OSCAR ACTING LIEUTENANT | 610 | 00 | 00 | |
| 31 10 62 | REDFERN, PHILIP OWEN | 600 | 00 | 00 | |
| 17 12 62 | CRIPPS, RONALD ROBERT, CA ACTING LIEUTENANT | 600 | 00 | 00 | |
| 11 01 63 | MAXWELL, BRIAN EDWARD, BSC MA PHD ACTING LIEUTENANT | 600 | 00 | 00 | |
| 14 01 63 | HAYES, MICHAEL PATRICK, BA ACTING LIEUTENANT | 600 | 00 | 00 | |
| 17 01 63 | SPRATT, MARGARET EMILY ACTING LIEUTENANT | 600 | 00 | 00 | |
| 23 01 63 | MULDOON, ROBERT JOHN ACTING LIEUTENANT | 610 | 00 | 00 | |
| 28 01 63 | ROSSITER, THOMAS PIUS | 600 | 00 | 00 | |
| 04 03 63 | SUGDEN, EDWARD ADAM, BSC FOR | 600 | 00 | 00 | |
| 06 03 63 | THOMAS, OWEN GRANGER | 600 | 00 | 00 | |
| 12 03 63 | DEGIDTS, CORNELIS JOHANNES ACTING LIEUTENANT | 600 | 00 | 00 | |
| 25 03 63 | GIBSON, NEVILLE CALVIN, BSC | 600 | 00 | 00 | |
| 03 04 63 | PARK, MARGARET ELIZABETH ACTING LIEUTENANT | 600 | 00 | 00 | |
| 05 04 63 | CLARK, CAROLYN RUTH | 600 | 00 | 00 | |
| 19 06 63 | JONES, JOHN TREVOR ACTING LIEUTENANT | 600 | 00 | 00 | |
| <u>COMMISSIONED OFFICER</u> | | | | | |
| 16 05 55 | LAVERTUE, JOSEPH NAZIANZE, CD | 600 | 00 | 00 | |
| 07 06 55 | TRIBE, WALTER JOHN | 600 | 25 | 00 | |
| 08 11 55 | LANGRUD, OBERT THOMAS, CD | 600 | 67 | 00 | |
| 15 08 57 | JOHNSON, ERNEST RODGER, CD,BA,LLB | 600 | 00 | 00 | |
| 09 09 57 | BREAKS, ROBERT ARTHUR | 600 | 00 | 00 | |

**OFFICERS SERVING IN THE ACTIVE LIST OF THE RCNR
WITH THE DATES OF THEIR SENIORITY**

| SENIORITY | NAME, DECORATIONS, AND SPECIAL QUALIFICATIONS | DESIGNATOR | SUB-SPECIALTY | SEA QUALIFICATION | CONDITION OF SERVICE |
|------------------------------------|---|------------|---------------|-------------------|----------------------|
| <u>COMMISSIONED OFFICER</u> | | | | | |
| 23 12 58 | STUART, ROBERT CAMPBELL | 600 | 40 | 00 | |
| 13 07 59 | DAWES, EDWARD ALBERT, CD | 600 | 00 | 00 | |
| 25 01 61 | BEAULIEU, JOSEPH ALBERT | 600 | 68 | 00 | |
| 16 01 62 | HAYES, TERENCE | 600 | 49 | 00 | |
| 01 05 62 | SMALL, JAMES WILLIAM | 600 | 12 | 00 | |
| <u>ACTING COMMISSIONED OFFICER</u> | | | | | |
| 02 03 62 | LONIE, JAMES SUTHERLAND | 600 | 49 | 00 | |
| 29 07 62 | BARRIE, WILLIAM ALLAN | 600 | 67 | 00 | |
| <u>ACTING SUB-LIEUTENANT</u> | | | | | |
| 01 09 59 | RYAN, WILLIAM JOSEPH | 600 | 00 | 00 | |
| 26 10 59 | PAINCHAUD, LOUIS MARIE | 600 | 00 | 00 | |
| 01 07 61 | ROUTLEY, RONALD BARRY | 600 | 00 | 00 | |
| 01 07 61 | SIEMENS, ROBERT WILLIAM | 600 | 09 | 00 | |
| 01 09 61 | BEZAIRE, KENNETH PAUL | 600 | 09 | 00 | |
| 01 09 61 | JOHNSTON, JAMES FREDERICK | 600 | 70 | 00 | |
| 01 09 61 | LAPORTE, ROGER MAXIME | 600 | 00 | 00 | |
| 13 09 61 | FRITZLER, LOIS IOLA | 600 | 00 | 00 | |
| 18 09 61 | WHYTE, LILLIAN JOHANNE | 600 | 00 | 00 | |
| 09 11 61 | DONALDSON, ANNE CHARLOTTE, BA | 600 | 00 | 00 | |
| 30 01 62 | MILLER, KATHLEEN MAE | 600 | 00 | 00 | |
| 01 05 62 | BRADLEY, GRAHAM CAMERON | 600 | 00 | 00 | |
| 01 05 62 | LESLIE, BRIAN RALPH | 600 | 00 | 00 | |
| 01 05 62 | SHEPPARD, FREDERICK ALEX | 600 | 00 | 00 | |
| 05 06 62 | BARRON, ROSEMARY ELIZABETH | 600 | 00 | 00 | |
| 01 07 62 | BRENNAN, PETER AUGDUN | 600 | 00 | 00 | |
| 01 07 62 | CRAIG, BRIAN JAMES | 600 | 00 | 00 | |
| 01 07 62 | FEILDEN, RICHARD EVERARD | 600 | 09 | 00 | |
| 01 07 62 | GEORGE, DAVID LEWELLYN | 600 | 00 | 00 | |
| 01 07 62 | MATHESON, RICHARD GEORGE | 600 | 00 | 00 | |
| 01 07 62 | MCILWAINE, ROBERT HENRY | 600 | 00 | 00 | |
| 01 07 62 | MUIRHEAD, MICHAEL JAMES | 600 | 00 | 00 | |
| 01 07 62 | OKULITCH, ANDREW VLADIMIR | 600 | 00 | 00 | |
| 01 07 62 | ROBINS, KENNETH TURNER | 600 | 00 | 00 | |
| 12 07 62 | EADE, ANN ISABEL | 600 | 00 | 00 | |
| 17 07 62 | NEILSON, KATHRYN | 600 | 00 | 00 | |
| 01 09 62 | ARCHIBALD, JOHN MCGREGOR | 600 | 00 | 00 | |
| 01 09 62 | BROWN, WILLIAM JAMES | 600 | 00 | 00 | |

**OFFICERS SERVING IN THE ACTIVE LIST OF THE RCNR
WITH THE DATES OF THEIR SENIORITY**

| SENIORITY | NAME, DECORATIONS, AND SPECIAL QUALIFICATIONS | DESIGNATOR | SUB-SPECIALTY | SEA QUALIFICATION | CONDITION OF SERVICE |
|------------------------------|---|------------|---------------|-------------------|----------------------|
| <u>ACTING SUB-LIEUTENANT</u> | | | | | |
| 01 09 62 | CHERNUSHENKO, ANTHONY TERRENCE | 600 | 00 | 00 | |
| 01 09 62 | DE SAINT VICTOR, JEAN-MARIE | 600 | 09 | 00 | |
| 01 09 62 | JOHNSTON, JAMES NEAUM | 600 | 00 | 00 | |
| 01 09 62 | KOWALCHUK, REGINALD WILLIAM | 600 | 00 | 00 | |
| 01 09 62 | LANGFORD, GEORGE ALBERT | 600 | 00 | 00 | |
| 01 09 62 | LITTLE, JOHN FRANKLIN | 600 | 00 | 00 | |
| 01 09 62 | PARSONS, CHARLES EDWARD | 600 | 00 | 00 | |
| 01 09 62 | PLUMSTEEL, RONALD WILLIAM | 600 | 00 | 00 | |
| 25 09 62 | MORRISON, JEAN MCARTHUR | 600 | 00 | 00 | |
| | | | | | |
| 08 01 63 | HANEY, JOAN MOYRA | 600 | 00 | 00 | |
| 08 01 63 | THORNTON, PATRICIA MCLEOD | 600 | 00 | 00 | |
| | | | | | |
| 28 02 63 | BELLEPERCHE, LORETTA HELEN | 600 | 00 | 00 | |
| | | | | | |
| 28 03 63 | WITHERELL, FLORENCE MAY | 600 | 00 | 00 | |
| | | | | | |
| 29 05 63 | SMITH, BARBARA MARIE | 600 | 00 | 00 | |
| | | | | | |
| 01 07 63 | CULLEY, ERIC KENNETH | 600 | 00 | 00 | |
| 16 07 63 | WYBER, ROBERTA | 600 | 00 | 00 | |
| | | | | | |
| <u>NAVAL CADET</u> | | | | | |
| 01 09 62 | JESSOP, PETER STUART | 600 | 00 | 00 | |
| 13 09 62 | STAIRS, JEREMY SINCLAIR | 600 | 00 | 00 | |

**OFFICERS SERVING IN THE ACTIVE LIST OF THE RCNR
WITH THE DATES OF THEIR SENIORITY**

| SENIORITY | NAME, DECORATIONS, AND SPECIAL QUALIFICATIONS | DESIGNATOR | SUB-SPECIALTY | SEA QUALIFICATION | CONDITION OF SERVICE |
|-----------------------------|--|------------|---------------|-------------------|----------------------|
| <u>SPECIAL LIST</u> | | | | | |
| <u>COMMANDER</u> | | | | | |
| 01 01 61 | TURNER, THOMAS CHARLES, CD,BA,DDS, MSC | 700 | 00 | 00 | |
| <u>LIEUTENANT-COMMANDER</u> | | | | | |
| 08 05 51 | LINFORD, JOHN HERBERT, M SC,PH D | 700 | 13 | 10 | |
| 11 06 54 | CARPENTER, JOHN ALEXANDER, CD, M SC AGR | 700 | 00 | 00 | |
| 10 07 54 | PEPPIN, ARTHUR JOHN, CD,BSC AGR | 700 | 00 | 00 | |
| 30 07 59 | LOEWEN, IRVIN JACK, CD | 700 | 00 | 00 | |
| 09 01 60 | MACADAM, ALBAN JOSEPH, CD,BA,BSC | 700 | 00 | 00 | |
| 12 03 60 | MACAULEY, ROBERT BRENNAN, CD | 700 | 00 | 00 | |
| 20 06 60 | PENNOCK, JOHN MILTON, CD,B ED | 700 | 00 | 00 | |
| 06 02 61 | LEE, EDMUND, CD,BA,M SC | 700 | 00 | 00 | |
| 07 02 61 | CHIASSON, LEO PATRICK, BA,BSC,PH D | 700 | 00 | 00 | |
| 07 09 61 | WORMSBECKER, JOHN HENRY, BA,B ED | 700 | 00 | 00 | |
| 11 08 62 | JACQUES, MAURICE, BA,LLL | 700 | 00 | 00 | |
| <u>LIEUTENANT</u> | | | | | |
| 18 01 56 | CAMERON, HARCOURT LESLIE, M SC GEOL ACTING LIEUTENANT COMMANDER WHA | 700 | 00 | 00 | |
| 23 06 59 | NEWBERY, JOHN ELDON | 700 | 00 | 00 | |
| 01 11 61 | RANKIN, IAN ALEXANDER | 700 | 00 | 00 | |
| <u>LIEUTENANT STAR</u> | | | | | |
| 13 02 57 | GIANNOU, THEODORE ERNEST, CD | 700 | 00 | 00 | |
| <u>SUB-LIEUTENANT</u> | | | | | |
| 18 06 63 | RICHARD, JEAN JOSEPH, BA ACTING LIEUTENANT | 700 | 00 | 00 | |
| <u>COMMISSIONED OFFICER</u> | | | | | |
| 15 03 61 | WEBSTER, CHARLES ROBERT, CD,BA | 700 | 00 | 00 | |
| 18 09 61 | CARSON, JOHN DENNIS | 700 | 27 | 00 | |

**OFFICERS SERVING IN THE ACTIVE LIST OF THE RCNR
WITH THE DATES OF THEIR SENIORITY**

| SENIORITY | NAME, DECORATIONS, AND SPECIAL QUALIFICATIONS | DESIGNATOR | SUB-SPECIALTY | SEA QUALIFICATION | CONDITION OF SERVICE |
|------------------------------|---|------------|---------------|-------------------|----------------------|
| <u>LIEUTENANT-COMMANDER</u> | | | | | |
| 24 05 59 | GUSHUE, WILLIAM JOSEPH, BA | 750 | 00 | 00 | |
| 01 08 59 | THOMAS, JOHN CHARLES, CD,MA,B ED | 750 | 00 | 00 | |
| 16 04 60 | DERYNCK, HENRY MICHAEL, CD,BA | 750 | 00 | 00 | |
| 19 05 60 | SIVELL, WILLIAM JEFFRY, BA | 750 | 00 | 00 | |
| 03 08 61 | COTTRELL, LAURENCE, CD,B ED | 750 | 00 | 00 | |
| <u>LIEUTENANT</u> | | | | | |
| 19 10 53 | NAYDUK, ADAM, BA | 750 | 00 | 00 | |
| 01 04 57 | WATSON, PETER HERIOT, MA | 750 | 00 | 00 | |
| 01 05 57 | MARTIN, ALEXANDER, B COMM | 750 | 00 | 00 | |
| 01 09 57 | PERRY, CARL FATHERGILL, BSC,B ED | 750 | 00 | 00 | |
| 01 05 58 | REARE, BERNARD ASHLEY, BA | 750 | 13 | 00 | |
| 25 04 61 | MCCUAIG, DONALD JAMES, BA,B ENG GEOL | 750 | 00 | 00 | |
| 01 05 62 | BLOSDALE, RICHARD ANTHONY, BSC | 750 | 00 | 00 | |
| 01 07 62 | LUHOVYJ, IGOR | 750 | 00 | 00 | |
| 15 07 62 | LAKE, PHILLIP, B ED | 750 | 00 | 00 | |
| 01 01 63 | ELDER, PHILIP STEWART, BA | 750 | 00 | 00 | |
| 01 01 63 | BUSHNELL, IAN SCOTT, BSC AGR | 750 | 00 | 00 | |
| 01 07 63 | LEVASSEUR, PETER JOSEPH, B COMM | 750 | 00 | 00 | |
| <u>SUB-LIEUTENANT</u> | | | | | |
| 01 09 61 | LEVERT, GUY JOSEPH, BA | 750 | 00 | 00 | |
| 07 02 62 | BOYLAN, DOUGLAS BRUCE, BA | 750 | 00 | 00 | |
| 01 03 62 | FRASER, NICHOLAS | 750 | 09 | 00 | |
| <u>ACTING SUB-LIEUTENANT</u> | | | | | |
| 01 05 61 | MACPHERSON, DOUGLAS IAN | 750 | 00 | 00 | |
| <u>CHAPLAINS</u> | | | | | |
| <u>CHAPLAIN CLASS 4</u> | | | | | |
| 01 07 55 | DODD, MICHAEL THOMAS, CD RC | 785 | 00 | 00 | |
| 01 01 62 | SILCOX, BERTRAM ALLANMORE, CD,BA, L TH ACC | 780 | 00 | 00 | |
| <u>CHAPLAIN CLASS 3</u> | | | | | |
| 01 05 59 | ELLIS, JOSEPH WALTER ACC | 780 | 00 | 00 | |

**OFFICERS SERVING IN THE ACTIVE LIST OF THE RCNR
WITH THE DATES OF THEIR SENIORITY**

| SENIORITY | NAME, DECORATIONS, AND SPECIAL QUALIFICATIONS | DESIGNATOR | SUB-SPECIALTY | SEA QUALIFICATION | CONDITION OF SERVICE |
|-------------------------|---|------------|---------------|-------------------|----------------------|
| <u>CHAPLAIN CLASS 3</u> | | | | | |
| 01 01 62 | OBRIEN, JOHN DENNIS RC | 785 | 00 | 00 | |
| 01 11 62 | COLLETT, WILLIAM JOHN, MA,BD, B ED UN CH | 780 | 00 | 00 | |
| 15 12 62 | GRIMES, JOHN JOSEPH, BA,L TH RC | 785 | 00 | 00 | |
| <u>CHAPLAIN CLASS 2</u> | | | | | |
| 22 06 51 | MALLON, THOMAS GREGORY, MA RC | 785 | 00 | 00 | |
| 29 06 51 | DOWNY, THOMAS EDWARD, BA,L TH ACC | 780 | 00 | 00 | |
| 10 03 52 | MCGRANE, JOSEPH EDMUND RC | 785 | 00 | 00 | |
| 11 05 53 | WISHART, IAN STAUNTON, BA,BD PRES | 780 | 00 | 00 | |
| 17 11 53 | HOAD, EDWARD JOHN, BA,L TH ACC | 780 | 00 | 00 | |
| 20 04 54 | GRAVEL, JOSEPH ANTONIO, BA RC | 785 | 00 | 00 | |
| 05 03 56 | ABBOTT, JOSEPH, S TH,AKC ACC | 780 | 00 | 00 | |
| 23 04 56 | PIERCEY, ALBERT, L TH ACC | 780 | 00 | 00 | |
| 23 07 56 | CROCKER, DOUGLAS LLOYD, MA PRES | 780 | 00 | 00 | |
| 20 12 56 | MCCOLL, RAYBURN HUGH, BA,BD UN CH | 780 | 00 | 00 | |
| 09 05 57 | ZACHARY, JOHN BRANSBY, M SC RC | 785 | 00 | 00 | |
| 05 03 59 | FIFE, JOHN ROSS, MA,L TH ACC | 780 | 00 | 00 | |
| 23 02 60 | LOGAN, GEORGE ALLEN, BA,BD UN CH | 780 | 00 | 00 | |
| 18 05 60 | EDWARDS, JOHN GARLAND, BA,BD BAPT | 780 | 00 | 00 | |
| 28 02 61 | PARE, LAWRENCE WILFRED, BA RC | 785 | 00 | 00 | |
| 01 04 61 | QUINN, HARRY CLEMENT, BA,L TH ACC | 780 | 00 | 00 | |
| 10 04 61 | GENGE, DAVID, BSC ACC | 780 | 00 | 00 | |
| 16 05 61 | MCENTEE, THOMAS DANIEL RC | 785 | 00 | 00 | |
| 26 06 61 | SPARLING, WILLIAM JAMES, BA,BD UN CH | 780 | 00 | 00 | |
| 27 07 61 | SMYE, JAMES RICHARD, BA,STB RC | 785 | 00 | 00 | |
| 01 08 61 | SCOTT, JOHN WILLIAM, BA,BD BAPT | 780 | 00 | 00 | |
| 18 04 62 | COYNE, PATRICK JOSEPH, BA RC | 785 | 00 | 00 | |

**OFFICERS SERVING IN THE ACTIVE LIST OF THE RCNR
WITH THE DATES OF THEIR SENIORITY**

| SENIORITY | NAME, DECORATIONS, AND SPECIAL QUALIFICATIONS | DESIGNATOR | SUB-SPECIALTY | SEA QUALIFICATION | CONDITION OF SERVICE |
|-------------------------------------|--|------------|---------------|-------------------|----------------------|
| <u>SURGEONS</u> | | | | | |
| <u>SURGEON CAPTAIN</u> | | | | | |
| 01 07 58 | DUCKWORTH, JOHN WALTER, VRD,MB,CHB | 790 | 00 | 00 | |
| 01 07 58 | HARLOW, CHARLES MORTIMER, CD,MDCM, PH D,D SC | 790 | 00 | 00 | |
| 01 01 62 | YOUNG, MAURICE DURWARD, CD,MA,MB, MRCP,LRCS,QHS | 790 | 00 | 00 | |
| 01 01 63 | PROWSE, LEMUEL EWART, VRD,MD | 790 | 00 | 00 | |
| <u>SURGEON COMMANDER</u> | | | | | |
| 01 01 51 | FAHRNI, GORDON PATON, DSC,CD,MD | 790 | 00 | 00 | |
| 01 07 54 | BEGGS, JOHN ALLEN, CD,MDCM,LM,DGO, | 790 | 00 | 00 | |
| 01 01 56 | REILLY, NELSON BORIGHT, CD,MDCM | 790 | 00 | 00 | |
| 01 07 56 | MACNEIL, ROBERT WALKER, CD,MD,BSC | 790 | 00 | 00 | |
| 20 11 57 | MOORE, JOHN ROBERT, CD,BA,MDCM | 790 | 00 | 00 | |
| 01 01 60 | PATTERSON, WILMOT STUART, CD,MDCM | 790 | 00 | 00 | |
| 01 01 62 | MCCORKELL, WILFRED JAMES, CD,BA,MD | 790 | 00 | 10 | |
| 01 01 63 | SCHRAM, EDISON LLOYD, MD | 790 | 00 | 00 | |
| <u>SURGEON LIEUTENANT-COMMANDER</u> | | | | | |
| 11 05 50 | DAVIDSON, KENNETH GEORGE, MB,CHB | 790 | 00 | 00 | |
| 16 12 55 | TRUSLER, GEORGE AUBREY, MD,BSC MED | 790 | 00 | 00 | |
| 25 10 57 | FOREMAN, JOHN ALEXANDER, CD,MD | 790 | 00 | 00 | |
| 06 11 57 | INGRAHAM, DONALD ROBSON, MDCM | 790 | 00 | 00 | |
| 09 03 58 | MCNEEL, ROBERT WILLIAM, BA,MDCM | 790 | 00 | 00 | |
| 14 10 59 | ALLIN, GEORGE EDGAR, MD,BSC MED | 790 | 00 | 10 | |
| 27 10 59 | VAIR, CHARLES DONALD, MDCM | 790 | 00 | 00 | |
| 13 11 60 | MCLEAN, WILLIAM NEIL, CD,MD,BSC MED | 790 | 00 | 00 | |
| 17 12 60 | STEPHENSON, DONALD GILLOTT, CD,BSC, MDCM | 790 | 00 | 10 | |
| 18 12 60 | MACKENZIE, ADRIAN, MDCM | 790 | 00 | 00 | |
| 19 05 61 | LANSDOWN, EDWARD LESLIE, BSC MED,MD | 790 | 00 | 00 | |
| 01 05 62 | LEE, GARTH GETTY, BA,MD | 790 | 00 | 00 | |

**OFFICERS SERVING IN THE ACTIVE LIST OF THE RCNR
WITH THE DATES OF THEIR SENIORITY**

| SENIORITY | NAME, DECORATIONS, AND SPECIAL QUALIFICATIONS | DESIGNATOR | SUB-SPECIALTY | SEA QUALIFICATION | CONDITION OF SERVICE |
|-------------------------------------|---|------------|---------------|-------------------|----------------------|
| <u>SURGEON LIEUTENANT-COMMANDER</u> | | | | | |
| 15 08 62 | HICK, WILLIAM BERNARD, BA,MD | 790 | 00 | 00 | |
| 13 11 62 | LEGARE, ADOLPHE MARCEL, MD | 790 | 00 | 00 | |
| 07 12 62 | LIND, JAMES FOREST | 790 | 00 | 00 | |
| 10 03 63 | MACKENZIE, JOHN WILLIAM, MB,MD,CHB | 790 | 00 | 00 | |
| 16 05 63 | COULSON, DAVID BIGELOW, MD | 790 | 00 | 00 | |
| <u>SURGEON LIEUTENANT</u> | | | | | |
| 02 10 50 | BLACKWOOD, HAROLD JOHN, MDCM | 790 | 00 | 00 | |
| 08 05 51 | MCKENZIE, KENNETH DONALD, MD | 790 | 00 | 00 | |
| 01 11 54 | TODD, IRVINE MCCrackEN, MB,BCH,BAO | 790 | 00 | 00 | |
| 07 01 56 | CORR, JOHN JOSEPH, MDCM | 790 | 00 | 00 | |
| 01 09 56 | SALONEN, OTTO, MD,BSC | 790 | 00 | 00 | |
| 21 01 57 | LLEWELLYN-THOMAS, EDWARD ROLAND, BSC,MDCM | 790 | 00 | 00 | |
| 01 06 57 | DOUGLAS, LEITH GARRETT, MD | 790 | 00 | 00 | |
| 01 06 57 | HEICK, HANS MARTIN, MD | 790 | 00 | 00 | |
| 30 12 57 | TURNER, EDWARD JAMES, MD,DCH | 790 | 00 | 00 | |
| 01 06 58 | LABRIE, JOSEPH MAURICE | 790 | 00 | 00 | |
| 01 09 58 | GOSSELIN, GABRIEL JOSEPH | 790 | 00 | 00 | |
| 07 05 59 | HOLLAND, JAMES GILBERT, BSC | 790 | 00 | 00 | |
| 01 06 59 | COULSON, GORDON MCLEOD | 790 | 00 | 00 | |
| 01 06 59 | TAMBOLINE, BEVERLEY LOUISE, BA | 790 | 00 | 00 | |
| 01 06 60 | BICKLE, GRAHAM SHANTZ, MD | 790 | 00 | 00 | |
| 28 08 62 | MCCUE, DANIEL | 790 | 00 | 00 | |
| <u>SURGEON SUB-LIEUTENANT</u> | | | | | |
| 07 11 61 | LUSH, NORMAN JOHN, MD ACTING LIEUTENANT | 790 | 00 | 00 | |
| 15 01 62 | POLLOCK, ALEXANDER, MDCM ACTING LIEUTENANT | 790 | 00 | 00 | |
| 26 03 62 | CARLOW, DONALD ROSS, MD ACTING LIEUTENANT | 790 | 00 | 00 | |
| 16 01 63 | MUIR, DOUGLAS MCKENZIE, BS MED ACTING LIEUTENANT | 790 | 00 | 00 | |
| 20 02 63 | MCLURG, ROBERT JAMES, BA ACTING LIEUTENANT | 790 | 00 | 00 | |
| <u>NURSING SISTERS</u> | | | | | |
| <u>LIEUTENANT COMMANDER NS</u> | | | | | |
| 30 09 62 | GREENWOOD, MARY ALICE | 795 | 00 | 00 | |

**OFFICERS SERVING IN THE ACTIVE LIST OF THE RCNR
WITH THE DATES OF THEIR SENIORITY**

| SENIORITY | NAME, DECORATIONS, AND SPECIAL QUALIFICATIONS | DESIGNATOR | SUB-SPECIALTY | SEA QUALIFICATION | CONDITION OF SERVICE |
|---------------------------------|---|------------|---------------|-------------------|----------------------|
| <u>LIEUTENANT NS</u> | | | | | |
| 13 03 53 | HARVEY, AILEEN BEATRICE | 795 | 00 | 00 | |
| 24 10 53 | LEE, BARBARA ANN | 795 | 00 | 00 | |
| 17 09 54 | SELFRIDGE, BEATRICE MAY | 795 | 00 | 00 | |
| 03 11 54 | HENRIET, MARTHA GHISLAINE | 795 | 00 | 00 | |
| 05 03 55 | PAGE, MARGARET RUTH | 795 | 00 | 00 | |
| 23 04 56 | ROBERTSON, MARYON STEWART | 795 | 00 | 00 | |
| 27 07 56 | GRAY, MARY PATRICIA | 795 | 00 | 00 | |
| 14 04 57 | GODIN, MARGARET HELEN | 795 | 00 | 00 | |
| 24 05 57 | COUTURE, MARIE JEANNE | 795 | 00 | 00 | |
| 27 03 58 | ARTHURS, DOREEN DOROTHY | 795 | 00 | 00 | |
| 16 04 58 | LINNELL, ELEANOR FRANCES, BSCN | 795 | 00 | 00 | |
| 27 07 58 | MCIVER, BARBARA JEAN | 795 | 00 | 00 | |
| 15 10 58 | KELLY, AUDREY MAE | 795 | 00 | 00 | |
| 24 01 59 | GAUER, LENORE ANN | 795 | 00 | 00 | |
| 27 11 61 | MARSHALL, MARY ISABEL, BSCN | 795 | 00 | 00 | |
| 27 11 61 | RUMBLE, MARY ELIZABETH, BSCN | 795 | 00 | 00 | |
| 15 07 62 | LAWLESS, LARAIN FRANCIS | 795 | 00 | 00 | |
| 11 01 63 | HAWKES, ZETA | 795 | 00 | 00 | |
| <u>SUB-LIEUTENANT NS</u> | | | | | |
| 24 11 59 | CAREY, CATHERINE MARY | 795 | 00 | 00 | |
| 23 08 61 | BURGESS, MARGARET CAROLIN | 795 | 00 | 00 | |
| 27 11 61 | PITCAIRN, MYRNA ELIZABETH | 795 | 00 | 00 | |
| 03 01 62 | LORD, PATRICIA ISABEL | 795 | 00 | 00 | |
| 09 01 62 | FINCH, MARGARET ELIZABETH | 795 | 00 | 00 | |
| 15 01 62 | COLLINS, GEORGINA ALICIA | 795 | 00 | 00 | |
| 22 03 62 | KIELEY, ANNE MARIE | 795 | 00 | 00 | |
| 14 06 62 | GRAHAM, PHYLLIS MARION | 795 | 00 | 00 | |
| 28 06 62 | FAST, JOYCE JENNETTE, BA | 795 | 00 | 00 | |
| 09 08 62 | MARTIN, SHARRON LYNN | 795 | 00 | 00 | |
| 15 01 63 | MADKINS, MARIE LOUISE | 795 | 00 | 00 | |
| 17 07 63 | NEAL, JUNE MARILYN | 795 | 00 | 00 | |
| <u>ACTING SUB-LIEUTENANT NS</u> | | | | | |
| 18 03 63 | MACINNIS, MARY ELIZABETH | 795 | 00 | 00 | |

**OFFICERS SERVING IN THE ACTIVE LIST OF THE RCNR
WITH THE DATES OF THEIR SENIORITY**

| SENIORITY | NAME, DECORATIONS, AND SPECIAL QUALIFICATIONS | DESIGNATOR | SUB-SPECIALTY | SEA QUALIFICATION | CONDITION OF SERVICE |
|---------------------------------|---|------------|---------------|-------------------|----------------------|
| <u>MEDICAL TECHNICIAN</u> | | | | | |
| <u>LIEUTENANT MT</u> | | | | | |
| 17 01 57 | WEBER, SHIRLEY MAE, BSC H EC | 796 | 00 | 00 | |
| 13 07 58 | MACGOUGAN, THOMAS JAMES, PHM B | 796 | 00 | 00 | |
| 30 04 61 | HUBBARD, HAROLD CORSON, BSC P | 796 | 00 | 00 | |
| <u>COMMISSIONED OFFICER MT</u> | | | | | |
| 03 01 62 | KOYAMA, KENNETH KIYOSHI, BA | 796 | 00 | 00 | |
| <u>MEDICAL ADMINISTRATION</u> | | | | | |
| <u>LIEUTENANT-COMMANDER MAD</u> | | | | | |
| 11 04 62 | DUNCAN, WILLIAM CHRISTOPHER | 797 | 00 | 00 | |

SECTION 9

**ROYAL CANADIAN
NAVAL RESERVE DIVISIONS
with
OFFICERS
of the
ROYAL CANADIAN NAVAL RESERVE
ACTIVE LIST**

2
3
4
5
6
7
8
9
10
11
12
13
14
15
16
17
18
19
20
21
22
23
24
25
26
27
28
29
30
31
32
33
34
35
36
37
38
39
40
41
42
43
44
45
46
47
48
49
50
51
52
53
54
55
56
57
58
59
60
61
62
63
64
65
66
67
68
69
70
71
72
73
74
75
76
77
78
79
80
81
82
83
84
85
86
87
88
89
90
91
92
93
94
95
96
97
98
99
100

RCNR DIVISIONS WITH OFFICERS OF THE RCNR ACTIVE LIST

| BILLET NO. | NAME AND INITIALS | RANK | DATE OF APPOINTMENT | DESIGNATOR | SUB-SPECIALTY |
|--------------------|--------------------------------|------|---------------------|------------|---------------|
| <u>H02 CABOT</u> | | | | | |
| | CO PARSONS | GG | A CDR | 15 09 50 | 600 00 |
| | XO ANDREWS | MR | LT | 03 06 63 | 600 00 |
| | CO UNTD | | | | |
| | GUSHUE | WJ | LCDR | 10 09 58 | 750 00 |
| | COISH | CW | LCDR | 26 06 51 | 600 70 |
| | BLACKWOOD | HJ | LT | 02 10 59 | 790 00 |
| | CONWAY | JW | LT | 17 05 56 | 600 70 |
| | GRIFFIN | IS | LT | 03 12 59 | 600 60 |
| | BAIRD | DR | LT | 28 05 56 | 600 70 |
| | GENGE | D | CH P 2 | 10 04 61 | 780 00 |
| | RANKIN | IA | LT | 20 01 60 | 700 00 |
| | CONWAY | TP | LT | 01 10 61 | 600 00 |
| | HALLETT | BD | LT | 01 10 61 | 600 00 |
| | GIANNOU | TE | LT STAR | 18 10 60 | 700 00 |
| | LUSH | NJ | A LT | 07 11 61 | 790 00 |
| | RICHEY | FG | SLT | 01 10 61 | 600 00 |
| | KIELEY | AM | SLT | 22 03 62 | 795 00 |
| | DYER | MG | SLT | 01 10 62 | 600 00 |
| | LUDLOW | WE | SLT | 01 10 62 | 600 00 |
| | ROSSITER | TP | SLT | 28 01 63 | 600 00 |
| | RYAN | WJ | A SLT | 01 09 59 | 600 00 |
| | BARRON | RE | A SLT | 02 08 62 | 600 00 |
| | PARSONS | CE | A SLT | 01 10 62 | 600 00 |
| <u>H03 SCOTIAN</u> | | | | | |
| | CO OLAND | BS | CDR | 18 08 63 | 600 00 |
| | XO BROWNLOW | DP | LCDR | 18 08 63 | 600 00 |
| | CO UNTD ACADIA | | | | |
| | CAMERON | HL | A Lcdr | 19 01 56 | 700 00 |
| | CO UNTD ST FRANCIS | | | | |
| | CHIASSON | LP | LCDR | 07 02 53 | 700 00 |
| | CO UNTD HALIFAX U AND COLLEGES | | | | |
| | VATCHER | RL | A Lcdr | 17 09 59 | 600 55 |
| | HARLOW | CM | CAPT | 15 11 48 | 790 00 |
| | LEMOINE | RE | LCDR | 26 01 56 | 600 00 |
| | MACLEAN | RC | LCDR | 04 02 56 | 750 00 |
| | THOMAS | JC | LCDR | 12 11 52 | 750 00 |
| | VAIR | CD | LCDR | 30 08 51 | 790 00 |
| | MARSHALL | RC | LCDR | 15 09 62 | 600 00 |
| | MACKENZIE | A | LCDR | 17 09 57 | 790 00 |
| | CORMIER | LA | LCUR | 01 09 52 | 600 70 |
| | KEINDEL | WA | LCDR | 04 04 61 | 600 87 |
| | RUBIN | E | LCDR | 01 09 53 | 600 70 |
| | WATERFIELD | BC | LT | 01 09 54 | 600 00 |
| | DOREY | GL | LT | 01 02 54 | 600 60 |
| | STEWART | DA | LT | 27 10 61 | 600 70 |
| | DOUGLAS | LG | LT | 08 10 56 | 790 00 |
| | JAY | J | LT | 13 09 55 | 600 55 |
| | RICHARD | RP | LT | 02 05 62 | 600 60 |
| | PERRY | CF | LT | 13 09 55 | 750 00 |
| | MCIVER | JB | LT | 18 11 57 | 795 00 |
| | HOLLAND | JG | LT | 01 07 57 | 790 00 |
| | DAY | EA | LT | 01 09 62 | 600 60 |
| | WALLACE | HF | LT | 25 02 63 | 600 00 |
| | GILLIS | DJ | LT | 01 09 57 | 600 13 |
| | GOODFELLOW | WR | LT | 01 05 59 | 600 70 |
| | GRAHAM | M | LT | 03 11 61 | 600 70 |
| | SCOTT | JW | CH P 2 | 01 08 61 | 780 00 |
| | MARGESON | TE | LT | 17 01 63 | 600 00 |
| | LAKE | P | LT | 29 10 62 | 750 00 |
| | WIGHTMAN | JF | LT | 29 10 62 | 600 00 |
| | MARCH | SW | LT | 01 10 61 | 600 00 |

RCNR DIVISIONS WITH OFFICERS OF THE RCNR ACTIVE LIST

| BILLET NO. | NAME AND INITIALS | RANK | DATE OF APPOINTMENT | DESIGNATOR | SUB-SPECIALTY |
|------------|---------------------------|---------|---------------------|------------|---------------|
| CONTINUED | | | | | |
| | STEWART LC | A LT | 13 07 59 | 600 | 00 |
| | MCGRATH BO | A LT | 18 06 62 | 600 | 00 |
| | HUDSON JE | SLT | 09 07 56 | 600 | 00 |
| | FRASER N | SLT | 01 10 61 | 750 | 09 |
| | SVOBODA CV | SLT | 01 10 62 | 600 | 09 |
| | OBRIEN JW | SLT | 01 10 61 | 600 | 00 |
| | HOGAN JT | SLT | 01 10 62 | 600 | 00 |
| | LOVETT JF | SLT | 01 10 62 | 600 | 00 |
| | GIBSON NC | SLT | 25 03 63 | 600 | 00 |
| | HAYES T | CMD | 14 05 62 | 600 | 49 |
| | GEORGE DL | A SLT | 01 10 62 | 600 | 00 |
| <u>H04</u> | <u>BRUNSWICKER</u> | | | | |
| | CO MELLALIEU W | CDR | 17 10 62 | 600 | 09 |
| | XO MACAULEY RB | LCDR | 17 10 62 | 700 | 00 |
| | UNTD MONT ALLISON U | | | | |
| | COURT CH | LCDR | 01 09 61 | 600 | 00 |
| | REID RD | LT | 01 08 59 | 600 | 00 |
| | CO UNTD UNIVERSITY OF N B | | | | |
| | SEDGEWICK DG | LCDR | 15 05 61 | 600 | 70 |
| | INGRAHAM DR | LCDR | 09 12 57 | 790 | 00 |
| | KIRK WJ | LCDR | 22 06 59 | 600 | 40 |
| | CORMIER AH | LCDR | 09 01 52 | 600 | 70 |
| | MILLER JW | A LCDR | 27 10 48 | 600 | 00 |
| | SELFRIDGE BM | LT | 17 09 52 | 795 | 00 |
| | WAGSTAFF JR | LT | 05 10 60 | 600 | 13 |
| | MCGLOAN TL | LT | 01 09 54 | 600 | 70 |
| | RIGBY SM | LT | 13 01 54 | 600 | 00 |
| | DOYLE GB | LT | 23 11 61 | 600 | 00 |
| | QUINN HC | CH P 2 | 24 06 61 | 780 | 00 |
| | COYNE PJ | CH RC 2 | 18 04 62 | 785 | 00 |
| | HAWKES ZG | LT | 11 01 61 | 795 | 00 |
| | PEER GL | LT | 18 07 60 | 600 | 00 |
| | MACLEOD JG | LT | 01 10 61 | 600 | 00 |
| | ALLAN DM | SLT | 22 12 60 | 600 | 00 |
| | LEE RD | SLT | 15 03 61 | 600 | 00 |
| | JOHNSTON JF | A SLT | 12 03 63 | 600 | 70 |
| | MATHESON RG | A SLT | 01 10 62 | 600 | 00 |
| | ARCHIBALD JM | A SLT | 01 10 62 | 600 | 00 |
| | LITTLE JF | A SLT | 01 10 62 | 600 | 00 |
| <u>H05</u> | <u>QUEEN CHARLOTTE</u> | | | | |
| | CO PROWSE LE | CAPT | 12 09 60 | 790 | 00 |
| | XO HODGSON JH | LCDR | 28 09 60 | 600 | 00 |
| | CO UNTD ST DUNSTAN U AND | | | | |
| | PRINCE OF WALES COLLEGE | | | | |
| | MACADAM AJ | LCDR | 19 08 63 | 700 | 00 |
| | LECLAIR RJ | LCDR | 14 05 61 | 750 | 00 |
| | HENNESSEY MF | LCDR | 16 11 59 | 600 | 00 |
| | MACKENZIE KA | LT | 01 11 48 | 600 | 00 |
| | DOWLING JI | LT | 20 11 58 | 600 | 00 |
| | PIERCEY A | CH P 2 | 23 04 56 | 780 | 00 |
| | CAMPBELL JM | LT | 01 05 62 | 600 | 00 |
| | BEERS GB | LT | 22 07 57 | 600 | 70 |
| | JOHNSTON LD | LT | 08 06 59 | 600 | 55 |
| | PALMER JB | LT | 07 08 62 | 600 | 00 |
| | MCINTYRE VE | SLT | 28 08 61 | 600 | 00 |
| | PITCAIRN ME | SLT | 27 11 61 | 795 | 00 |
| | BOYLAN DB | SLT | 07 02 62 | 750 | 00 |

RCNR DIVISIONS WITH OFFICERS OF THE RCNR ACTIVE LIST

| BILLET NO. | NAME AND INITIALS | RANK | DATE OF APPOINTMENT | DESIGNATOR | SUB-SPECIALTY |
|------------|---|---------|---------------------|------------|---------------|
| CONTINUED | | | | | |
| | MACLAUCHLAN NJ | SLT | 01 10 62 | 600 | 00 |
| <u>H06</u> | <u>MONTCALM</u> | | | | |
| | CO JOBIN JJ | A CDR | 23 06 63 | 610 | 00 |
| | XO CAUCHON R | A LCDR | 23 06 63 | 600 | 00 |
| | CO UNTD LAVAL U HOFLEY BC | A LCDR | 22 08 62 | 600 | 00 |
| | JACQUES M | LCDR | 01 10 49 | 700 | 00 |
| | GRAVEL GA | CH RC 2 | 20 04 54 | 785 | 00 |
| | LAPOINTE NG | LT | 07 03 61 | 600 | 70 |
| | TAILLON PD | LT | 07 06 61 | 600 | 00 |
| | GAGNON AJ | LT | 01 11 60 | 600 | 55 |
| | LABRIE JJ | LT | 01 10 62 | 790 | 00 |
| | GOSSELIN GJ | LT | 01 09 56 | 790 | 00 |
| | LALIBERTE RW | LT | 01 07 57 | 600 | 70 |
| | LEMIEUX R | LT | 01 07 58 | 600 | 00 |
| | THIVIERGE AA | LT | 01 09 59 | 600 | 40 |
| | TURGEON GJ | LT | 18 09 61 | 600 | 00 |
| | MORENCY SL | LT | 01 09 60 | 600 | 70 |
| | BUSQUE HJ | LT | 01 10 61 | 600 | 00 |
| | LEVASSEUR PJ | LT | 01 10 61 | 750 | 00 |
| | RICHARD JJ | A LT | 18 06 63 | 700 | 00 |
| | LEVERT GJ | SLT | 01 10 61 | 750 | 00 |
| | GIASSON M | SLT | 01 10 62 | 600 | 00 |
| | GAGNE EA | SLT | 01 10 62 | 600 | 70 |
| | LAFLAMME PJ | SLT | 01 10 62 | 600 | 00 |
| | LAVERTUE P | CMD | 16 05 55 | 600 | 00 |
| | BEAULIEU JA | CMD O | 25 01 61 | 600 | 68 |
| | PAINCHAUD LM | A SLT | 26 10 59 | 600 | 00 |
| <u>H07</u> | <u>DONNACONA</u> | | | | |
| | CO STAPLEY RG | CDR | 18 09 62 | 600 | 00 |
| | XO WOOD DH | LCDR | 01 08 62 | 600 | 70 |
| | CO UNTD U OF MTL - MCGILL U BLANCHARD BE | LCDR | 01 09 62 | 600 | 00 |
| | CO UNTD SHERBROOKE DESMARAIS GE | A LCDR | 28 09 60 | 600 | 70 |
| | MOORE JR | CDR | 03 05 60 | 790 | 00 |
| | GLASHAN AK | CDR | 10 11 48 | 750 | 00 |
| | FOREMAN JA | LCDR | 27 02 57 | 790 | 00 |
| | COHEN J | LCDR | 20 01 61 | 600 | 70 |
| | GAUNT RH | LCDR | 30 08 60 | 600 | 00 |
| | WILLIAMS RL | LCDR | 24 02 60 | 600 | 00 |
| | LEGARE AM | LCDR | 14 11 62 | 790 | 00 |
| | HOWARD GM | LT | 26 04 55 | 600 | 40 |
| | NEWMAN GR | LT | 06 03 62 | 610 | 00 |
| | ARTHURS DD | LT | 27 03 56 | 795 | 00 |
| | TROUBETZKOY AS | LT | 19 10 61 | 600 | 00 |
| | SANDE EE | LT | 08 08 61 | 600 | 40 |
| | BISTRISKY MS | LT | 23 10 59 | 600 | 00 |
| | NEROUTSOS PN | LT | 22 12 59 | 600 | 00 |
| | HIVES BF | LT | 20 03 57 | 600 | 00 |
| | PASCOE NG | LT | 20 09 60 | 730 | 00 |
| | MCENTEE TD | CH RC 2 | 16 05 61 | 785 | 00 |
| | VANMOLLE AE | LT | 27 06 61 | 600 | 60 |
| | MCGREEVY JG | LT | 19 11 62 | 610 | 00 |
| | DEBROUX JR | LT | 01 07 60 | 600 | 00 |
| | LUHOVY J I | LT | 01 07 60 | 750 | 00 |
| | TARDIF JM | LT | 01 07 60 | 600 | 70 |

RCNR DIVISIONS WITH OFFICERS OF THE RCNR ACTIVE LIST

| BILLET NO. | NAME AND INITIALS | RANK | DATE OF APPOINTMENT | DESIGNATOR | SUB- SPECIALTY |
|---------------|-------------------|------|------------------------|------------|-------------------|
|---------------|-------------------|------|------------------------|------------|-------------------|

CONTINUED

| | | | | | |
|------------|----|-------|----------|-----|----|
| VALIQUETTE | JJ | LT | 01 07 60 | 600 | 00 |
| CLICHE | L | LT | 15 09 60 | 600 | 70 |
| VITA | PA | LT | 01 09 60 | 600 | 00 |
| BOLOTEN | SM | LT | 01 10 61 | 600 | 00 |
| MONTCALM | RJ | LT | 19 05 62 | 600 | 00 |
| DESMARAIS | GJ | SLT | 01 10 61 | 600 | 70 |
| CSORDAS | JE | SLT | 01 10 62 | 600 | 00 |
| ABELA | SJ | SLT | 01 10 62 | 600 | 00 |
| AIKEN | FK | SLT | 01 10 62 | 600 | 00 |
| LAURENT | JJ | SLT | 01 10 62 | 600 | 00 |
| KROEGER | PH | SLT | 19 02 63 | 600 | 00 |
| LANGLAIS | RP | SLT | 01 10 62 | 600 | 00 |
| MENARD | SR | SLT | 01 10 62 | 600 | 00 |
| SABOURIN | AA | SLT | 01 10 62 | 600 | 00 |
| LAPORTE | RM | A SLT | 01 10 61 | 600 | 00 |
| NEILSON | K | A SLT | 11 09 62 | 600 | 00 |
| CULLEY | EK | A SLT | 01 05 63 | 600 | 00 |

H08 CARLETON

| | | | | | |
|--------------|----|------|----------|-----|----|
| CO ROBERTSON | JM | CAPT | 11 10 62 | 600 | 00 |
| XO FISH | JH | CDR | 11 10 62 | 600 | 00 |

CO UNTD OTTAWA U - CARLETON U AND
ST PATRICKS COLLEGE

| | | | | | |
|-----------------|----|---------|----------|-----|----|
| CORNELL | PM | LCDR | 21 06 63 | 600 | 00 |
| BEGGS | JA | CDR | 01 07 48 | 790 | 00 |
| COOPER | EJ | LCDR | 31 07 56 | 600 | 01 |
| RANKINE | HG | LCDR | 06 06 60 | 600 | 40 |
| BENDER | PL | LCDR | 25 04 57 | 600 | 13 |
| WOOD | CT | LCDR | 11 10 57 | 600 | 00 |
| DAVIS | LA | LCDR | 05 03 56 | 600 | 60 |
| DOWNEY | TE | CH P 2 | 31 05 55 | 780 | 00 |
| CHAPLIN | PA | LT | 26 05 60 | 600 | 00 |
| VICERO | RD | LT | 18 07 62 | 600 | 00 |
| TODD | IM | LT | 01 11 56 | 790 | 00 |
| STUART | WD | LT | 11 09 58 | 600 | 00 |
| HARRIS | JB | LT | 03 05 62 | 600 | 00 |
| FITZGERALD | GC | LT | 15 03 62 | 610 | 00 |
| MARTIN | A | LT | 04 10 56 | 750 | 00 |
| ZACHARY | JB | CH RC 2 | 11 10 60 | 785 | 00 |
| NUTH | RJ | LT | 01 09 54 | 600 | 00 |
| VANDALEN | K | LT | 21 06 62 | 600 | 55 |
| KIRBY | SP | LT | 11 02 60 | 600 | 70 |
| NIMAN | EE | LT | 22 08 57 | 600 | 50 |
| GARNEAU | AM | LT | 01 07 60 | 600 | 00 |
| KELLY | JR | LT | 01 07 60 | 600 | 70 |
| FRASER | AC | LT | 01 07 60 | 600 | 00 |
| FISHER | JL | LT | 15 09 60 | 600 | 70 |
| HALL | DG | LT | 08 09 61 | 600 | 50 |
| BOLDUC | CJ | LT | 02 11 62 | 600 | 00 |
| FINN | TD | LT | 01 07 60 | 600 | 09 |
| SCOTT-RAM | JR | A LT | 21 01 60 | 600 | 00 |
| SPRATT | ME | A LT | 17 01 63 | 600 | 00 |
| GIBSON | DE | Sgt | 04 10 61 | 600 | 00 |
| STEWART | GR | SLT | 01 10 61 | 600 | 00 |
| GRAHAM | PM | SLT | 14 06 62 | 795 | 00 |
| ABELA | BW | SLT | 24 05 63 | 600 | 00 |
| JENNINGS | WJ | SLT | 01 10 62 | 600 | 00 |
| LONIE | JS | A CMD O | 15 03 62 | 600 | 49 |
| DONALDSON | CA | A SLT | 09 11 61 | 600 | 00 |
| DE SAINT VICTOR | JM | A SLT | 01 10 62 | 600 | 09 |

H09 CATARAQUI

| | | | | | |
|-------------|----|-----|----------|-----|----|
| CO CHEESMAN | HG | CDR | 27 01 60 | 600 | 70 |
|-------------|----|-----|----------|-----|----|

RCNR DIVISIONS WITH OFFICERS OF THE RCNR ACTIVE LIST

| BILLET NO. | NAME AND INITIALS | RANK | DATE OF APPOINTMENT | DESIGNATOR | SUB-SPECIALTY |
|------------|-------------------|------|---------------------|------------|---------------|
|------------|-------------------|------|---------------------|------------|---------------|

CONTINUED

| | | | | | |
|---------------------------|----|---------|----------|-----|----|
| XO HOLMES | CD | LCDR | 29 07 63 | 600 | 00 |
| CO UNTD QUEENS U CHOWN | DM | LCDR | 01 10 60 | 600 | 00 |
| PATTERSON | WS | CDR | 15 09 53 | 790 | 00 |
| BERRY | WR | LCDR | 30 09 47 | 730 | 00 |
| FULFORD | GT | LT | 02 04 58 | 600 | 09 |
| HARASYMIW | B | LT | 12 03 62 | 600 | 00 |
| BLACKWELL | WR | LT | 10 10 62 | 600 | 55 |
| JACQUES | JM | LT | 29 04 63 | 600 | 00 |
| SPARLING | WJ | CH P 2 | 26 06 61 | 780 | 00 |
| MCMEEKIN | TB | LT | 15 09 60 | 600 | 70 |
| BUSKARD | NA | LT | 01 07 60 | 600 | 00 |
| MALBY | F | LT | 20 05 62 | 600 | 00 |
| O'BRIEN | NT | LT STAR | 15 05 53 | 600 | 40 |
| SLACK | GJ | LT STAR | 09 03 59 | 600 | 00 |
| MUIR | DB | A LT | 07 01 52 | 600 | 00 |
| LESLIE | MW | A LT | 21 03 60 | 600 | 00 |
| LEISHMAN | RK | A LT | 09 10 62 | 600 | 00 |
| PROULX | G | SLT | 22 11 61 | 600 | 00 |
| BOSTOCK | CA | SLT | 01 10 62 | 600 | 00 |
| NASMITH | AD | SLT | 01 10 62 | 600 | 00 |
| MARK | DY | SLT | 01 10 62 | 600 | 00 |
| MACINNIS | ME | A SLT | 18 03 63 | 795 | 00 |

H10 YORK

| | | | | | |
|--------------|----|---------|----------|-----|----|
| CO WILCH | PJ | A CDR | 27 02 63 | 600 | 00 |
| XO WILSON | WH | A LCDR | 27 02 63 | 600 | 00 |
| CO UNTD | | | | | |
| DUNLOP | JB | LCDR | 01 09 63 | 600 | 70 |
| GOODCHILD | JW | A CMDRE | 27 02 63 | 600 | 70 |
| DUCKWORTH | JW | CAPT | 23 09 53 | 790 | 00 |
| DODD | MT | CH RC 4 | 12 09 47 | 785 | 00 |
| TURNER | TC | CDR | 07 06 54 | 700 | 00 |
| TRUSLER | GA | LCDR | 01 06 52 | 790 | 00 |
| BATE | CD | LCDR | 19 06 48 | 600 | 60 |
| STANLEY-PAUL | NW | LCDR | 18 06 48 | 600 | 70 |
| PRENTICE | JD | LCDR | 01 08 61 | 600 | 00 |
| LANSDOWN | EL | LCDR | 06 09 59 | 790 | 00 |
| HIGUCHI | A | LCDR | 01 01 53 | 600 | 70 |
| PLUNKETT | RH | LCDR | 23 06 54 | 702 | 00 |
| WINCH | HA | LCDR | 19 01 55 | 730 | 00 |
| MCKEE | FM | LCDR | 05 10 59 | 600 | 13 |
| COOK | JG | LT | 10 12 58 | 600 | 70 |
| GALLOWAY | FW | LT | 09 12 58 | 600 | 00 |
| LEE | BA | LT | 24 10 51 | 795 | 00 |
| MACQUARRIE | JJ | LT | 15 12 54 | 600 | 60 |
| BEARD | DL | LT | 07 06 61 | 600 | 00 |
| LESTER | RM | LT | 20 11 53 | 600 | 00 |
| BERCHEM | FR | LT | 24 03 60 | 620 | 00 |
| ABBOTT | J | CH P 4 | 18 10 60 | 780 | 00 |
| CURZON | PB | LT | 22 11 61 | 600 | 70 |
| MASON | CI | LT | 01 09 54 | 600 | 00 |
| LLEWELLYNT | ER | LT | 22 01 59 | 790 | 00 |
| WATSON | PH | LT | 06 01 60 | 750 | 00 |
| GODIN | MH | LT | 19 02 60 | 795 | 00 |
| JONES | PF | LT | 17 09 59 | 600 | 00 |
| STEPHENSON | RF | LT | 09 11 55 | 600 | 70 |
| YOUNG | DC | LT | 30 01 63 | 600 | 00 |
| FRANKS | HR | LT | 01 07 56 | 600 | 00 |
| MACGOGGAN | TJ | LT | 11 07 56 | 796 | 00 |
| AVRUSKIN | SJ | LT | 01 12 61 | 600 | 13 |
| OVERTON | EA | LT | 01 07 57 | 600 | 00 |
| MILNE | WR | LT | 09 10 59 | 600 | 55 |
| WAKEFIELD | DE | LT | 01 07 58 | 600 | 00 |

RCNR DIVISIONS WITH OFFICERS OF THE RCNR ACTIVE LIST

| BILLET NO. | NAME AND INITIALS | RANK | DATE OF APPOINTMENT | DESIGNATOR | SUB-SPECIALTY |
|------------|--|-------|---------------------|------------|---------------|
| CONTINUED | | | | | |
| | WEBB W | LT | 01 07 58 | 600 | 09 |
| | TRASEWICK EW | LT | 01 07 58 | 600 | 70 |
| | POLLOCK ME | LT | 17 09 62 | 600 | 01 |
| | DOHNBERG SH | LT | 15 09 62 | 600 | 00 |
| | MILLARD AJ | LT | 15 03 61 | 600 | 00 |
| | GRADY ML | LT | 08 05 59 | 600 | 00 |
| | SHINER MP | LT | 01 05 59 | 600 | 00 |
| | ELLIS RJ | LT | 27 08 62 | 600 | 00 |
| | MCELWAIN JD | LT | 01 07 60 | 600 | 00 |
| | CORRIGAN JS | LT | 01 07 60 | 600 | 00 |
| | SUMNER BD | LT | 30 09 60 | 600 | 00 |
| | GEORGE JC | LT | 01 10 61 | 600 | 00 |
| | JACKSON DP | LT | 01 10 61 | 600 | 00 |
| | LOTON MA | LT | 22 08 62 | 600 | 09 |
| | SCHRAM JR | LT | 05 09 62 | 600 | 00 |
| | WARD P | A LT | 15 11 61 | 730 | 00 |
| | PENNING JA | A LT | 21 03 62 | 600 | 00 |
| | MULDOON RJ | A LT | 23 01 63 | 610 | 00 |
| | MCWHIRTER DA | SLT | 20 02 63 | 600 | 60 |
| | REIFFENSTE RL | SLT | 16 03 60 | 600 | 00 |
| | GUNN CA | SLT | 01 07 60 | 600 | 00 |
| | BURGESS MC | SLT | 23 08 61 | 795 | 00 |
| | ASHLEY DS | SLT | 01 10 62 | 600 | 00 |
| | LYNCH JH | SLT | 01 10 62 | 600 | 00 |
| | GOMBAY JP | SLT | 01 10 62 | 600 | 00 |
| | HALL WW | SLT | 01 10 62 | 600 | 00 |
| | NESS GC | SLT | 01 10 62 | 600 | 09 |
| | SELLERS EM | SLT | 01 10 62 | 600 | 00 |
| | KEE HW | SLT | 01 10 62 | 600 | 00 |
| | SNOW DW | SLT | 01 10 62 | 600 | 00 |
| | WEBSTER CR | CMD O | 15 03 61 | 700 | 00 |
| | KOYAMA KK | CMD O | 03 01 62 | 796 | 00 |
| | HANEY JM | A SLT | 08 01 63 | 600 | 00 |
| | THORNTON J | A SLT | 08 01 63 | 600 | 00 |
| VC 920 | | | | | |
| CO | PATON JW | LCDR | 15 02 61 | 610 | 00 |
| | WATKINS JL | LT | 03 10 61 | 610 | 00 |
| | STOBBS DH | LT | 03 06 59 | 610 | 00 |
| | BLACK FC | LT | 27 04 60 | 610 | 00 |
| | SCHWARZ JW | LT | 01 03 60 | 610 | 00 |
| | LOUCKS RH | LT | 05 04 61 | 610 | 00 |
| | HEGSTROM SV | LT | 14 06 61 | 610 | 00 |
| | SMITH GK | A LT | 05 04 61 | 610 | 00 |
| | SWANSTON LW | A LT | 14 06 61 | 610 | 00 |
| | WICKS CV | A LT | 09 08 61 | 610 | 00 |
| | JORDAN PM | A LT | 13 12 61 | 610 | 00 |
| | DESMARAIS JR | A LT | 13 06 62 | 610 | 00 |
| | GARD BA | A LT | 13 06 62 | 610 | 00 |
| | PHIPPS CJ | A LT | 13 06 62 | 610 | 00 |
| H11 | STAR | | | | |
| | CO WILSON RG | CDR | 19 01 63 | 600 | 60 |
| | XO TILBURY HC | CDR | 01 10 62 | 600 | 60 |
| CO UNTD | MCMASTER U BENNETT RT | LCDR | 01 09 53 | 710 | 00 |
| CO UNTD | ONTARIO AGRICULTURE COLLEGE CARPENTER JA | LCDR | 04 11 47 | 700 | 00 |
| | ROSS FL | CDR | 16 01 51 | 600 | 50 |
| | THOMASON CB | CDR | 29 03 49 | 600 | 40 |
| | ADOLPH GH | LCDR | 01 05 62 | 600 | 00 |
| | ELLIS RH | LCDR | 06 04 48 | 600 | 01 |
| | PEPPIN AJ | LCDR | 07 11 52 | 700 | 00 |

RCNR DIVISIONS WITH OFFICERS OF THE RCNR ACTIVE LIST

| BILLET NO. | NAME AND INITIALS | RANK | DATE OF APPOINTMENT | DESIGNATOR | SUB-SPECIALTY |
|-------------------|-------------------|---------|---------------------|------------|---------------|
| CONTINUED | | | | | |
| | MORRISON JR | LCDR | 24 08 48 | 750 | 00 |
| | JAMIESON JA | LCDR | 01 09 49 | 600 | 09 |
| | MCNEEL RW | LCDR | 01 08 54 | 790 | 00 |
| | WOODS FD | LCDR | 10 07 62 | 600 | 00 |
| | PENNOCK JM | LCDR | 02 09 56 | 700 | 00 |
| | STEPHENSON DG | LCDR | 15 10 62 | 790 | 00 |
| | GREENWOOD MA | LCDR | 13 01 60 | 795 | 00 |
| | HARVEY AB | LT | 14 12 50 | 795 | 00 |
| | MUNN RB | LT | 24 10 60 | 600 | 00 |
| | SMEDLEY E | LT | 19 06 52 | 600 | 00 |
| | TODD FR | LT | 18 05 53 | 600 | 00 |
| | HANSELL L | LT | 01 09 52 | 600 | 70 |
| | WOODLIFFE DS | LT | 05 09 61 | 600 | 00 |
| | WATT JM | LT | 04 10 56 | 600 | 00 |
| | LOGAN GA | CH P 2 | 23 02 60 | 780 | 00 |
| | CHEEK WA | LT | 06 09 60 | 600 | 00 |
| | BOUTILIER JA | LT | 22 09 60 | 600 | 00 |
| | SMYE JR | CH RC 2 | 27 07 61 | 785 | 00 |
| | LEWE PH | LT | 26 09 61 | 600 | 70 |
| | FROSST AC | LT | 14 05 62 | 600 | 00 |
| | WILLIAMSON RJ | LT | 01 07 60 | 600 | 00 |
| | GIBLETT R | LT | 19 01 60 | 600 | 67 |
| | ANDRUS GL | A LT | 18 08 53 | 600 | 00 |
| | DEGIDTS CJ | A LT | 12 03 63 | 600 | 00 |
| | ELLIOTT JS | SLT | 24 09 62 | 600 | 40 |
| | NANSON JD | SLT | 01 10 62 | 600 | 00 |
| | BODNARYK RP | SLT | 01 10 62 | 600 | 09 |
| | REED WR | SLT | 01 10 62 | 600 | 00 |
| | BOWMAN RH | SLT | 02 10 62 | 600 | 00 |
| | SMALL JW | CMD O | 21 06 62 | 600 | 12 |
| | ROBINS KT | A SLT | 01 10 62 | 600 | 00 |
| | EADE AI | A SLT | 12 07 62 | 600 | 00 |
| | JOHNSTON JN | A SLT | 01 05 63 | 600 | 00 |
| | BELLEPERCH LH | A SLT | 28 02 63 | 600 | 00 |
| | WITHERELL FM | A SLT | 28 03 63 | 600 | 00 |
| KITCHENER TENDER | | | | | |
| | CO PIERCEY WJ | CDR | 09 03 60 | 600 | 00 |
| | XO SHAVER RL | LCDR | 09 03 60 | 600 | 00 |
| | MOCK WJ | LCDR | 05 11 57 | 600 | 09 |
| | SCOTT KA | LCDR | 09 07 59 | 600 | 00 |
| | BRANDON EJ | LT | 18 09 57 | 600 | 70 |
| | MCCOLL RH | CH P 2 | 01 07 61 | 780 | 00 |
| | FREURE RJ | LT | 29 11 61 | 600 | 70 |
| | BUSHNELL IS | LT | 18 01 62 | 750 | 00 |
| | WEST RD | SLT | 25 03 59 | 600 | 00 |
| | CARDILLO DV | SLT | 14 09 60 | 600 | 00 |
| | RIDGEWELL BA | SLT | 23 04 62 | 600 | 00 |
| | REDFERN PO | SLT | 31 10 62 | 600 | 00 |
| H12 HUNTER | | | | | |
| | CO CHARTERS DE | A CDR | 30 05 61 | 600 | 00 |
| | XO BEAR WC | LT | 30 05 61 | 600 | 00 |
| CO UNTD WINDSOR U | | | | | |
| | WALDRON WJ | LCDR | 01 06 63 | 600 | 00 |
| | SILCOX BA | CH P 4 | 28 01 48 | 780 | 00 |
| | ANSTEY JR | LCDR | 01 02 54 | 600 | 70 |
| | NEILL EW | LCDR | 05 01 48 | 600 | 70 |
| | HARRIS AB | LCDR | 19 07 48 | 600 | 40 |
| | SIVELL WJ | LCDR | 19 05 52 | 750 | 00 |
| | SMITH TA | LCDR | 11 09 62 | 600 | 13 |
| | FOX LG | LT | 07 08 62 | 600 | 70 |
| | CORR JJ | LT | 07 01 58 | 790 | 00 |
| | DUBE EJ | LT | 04 07 61 | 600 | 00 |
| | CROSS TC | LT | 03 04 56 | 600 | 00 |

RCNR DIVISIONS WITH OFFICERS OF THE RCNR ACTIVE LIST

| BILLET NO. | NAME AND INITIALS | RANK | DATE OF APPOINTMENT | DESIGNATOR | SUB-SPECIALTY |
|------------|------------------------------|------|---------------------|------------|---------------|
| CONTINUED | | | | | |
| | HATCHARD | A | LT | 13 01 53 | 600 70 |
| | RYALL | RM | LT | 01 09 55 | 600 70 |
| | MCALLISTER | JE | LT | 01 09 56 | 600 00 |
| | PARE | LW | CH RC 2 | 28 02 61 | 785 00 |
| | ALLEN | BJ | LT | 01 07 59 | 600 70 |
| | JACKO | MG | LT | 01 07 60 | 600 50 |
| | PENNINGTON | GW | LT | 01 10 61 | 600 00 |
| | KRECH | MJ | SLT | 11 09 62 | 600 50 |
| | FINCH | ME | SLT | 09 01 62 | 795 00 |
| | WEALE | GF | SLT | 01 07 60 | 600 00 |
| | DELCOL | RL | SLT | 01 10 62 | 600 00 |
| | BEZAIRE | KP | A SLT | 01 10 61 | 600 09 |
| <u>H13</u> | <u>PREVOST</u> | | | | |
| | CO LITTLEFORD | HW | A CDR | 12 04 63 | 600 |
| | XO BAKER | GA | LT | 12 04 63 | 600 60 |
| | CO UNTD U OF WESTERN ONTARIO | | | | |
| | POUCHER | MP | A LCDR | 08 06 60 | 600 55 |
| | SCHRAM | EL | CDR | 24 02 54 | 790 00 |
| | WICK | DE | LCDR | 25 06 63 | 600 00 |
| | BROWN | CA | LCDR | 15 12 59 | 600 00 |
| | NAYDUK | A | LT | 11 09 62 | 750 00 |
| | HUTCHINSON | JF | LT | 08 07 52 | 600 00 |
| | GRAY | MP | LT | 27 07 54 | 795 00 |
| | HEICK | HM | LT | 01 07 61 | 790 00 |
| | GERBER | DE | LT | 12 11 59 | 600 70 |
| | LOGAN | RG | LT | 12 06 61 | 600 70 |
| | STOCK | DJ | LT | 07 09 62 | 600 70 |
| | BICKLE | GS | LT | 30 10 62 | 790 00 |
| | STREET | RA | LT | 17 10 61 | 600 70 |
| | MCCUAIG | DJ | LT | 25 04 61 | 750 00 |
| | HART | KA | LT | 01 06 61 | 600 00 |
| | JONES | DT | LT | 01 07 59 | 600 00 |
| | BLOSDALE | RA | LT | 01 05 60 | 750 00 |
| | LEE | FJ | LT | 19 10 60 | 600 00 |
| | BLACKWELL | RA | LT | 01 10 61 | 600 00 |
| | PROCTOR | DR | LT | 10 09 62 | 600 00 |
| | HAWSON | RM | A LT | 13 02 62 | 600 40 |
| | PARK | ME | A LT | 11 09 62 | 600 00 |
| | MUNDAY | RW | SLT | 01 10 61 | 600 00 |
| | HAMILTON | LJ | SLT | 01 10 62 | 600 00 |
| | HETHERINGT | RJ | SLT | 01 10 62 | 600 00 |
| | HILL | PC | SLT | 01 10 62 | 600 00 |
| | KOSLOWSKI | W | SLT | 01 10 62 | 600 00 |
| | EGENER | JM | SLT | 01 10 62 | 600 00 |
| | NEAL | JM | SLT | 17 07 63 | 795 00 |
| | WYBER | R | A SLT | 16 07 63 | 600 00 |
| <u>Q30</u> | <u>GRIFFON</u> | | | | |
| | CO BINMORE | DA | A CDR | 10 09 63 | 600 00 |
| | XO WALTON | HJ | A LCDR | 10 09 63 | 600 60 |
| | BOTLY | DH | CDR | 25 06 54 | 600 00 |
| | DERYNCK | HM | LCDR | 20 09 55 | 750 00 |
| | COULSON | DB | LCDR | 16 05 57 | 790 00 |
| | PAGE | MR | LT | 14 08 56 | 795 00 |
| | SALONEN | O | LT | 03 11 61 | 790 00 |
| | SORTWELL | ET | LT | 05 10 59 | 600 00 |
| | GAUER | LA | LT | 05 11 56 | 795 00 |
| | JONES | CH | LT | 07 01 57 | 600 00 |
| | CREAGH | CE | SLT | 08 01 62 | 600 00 |
| | MCMAHON | ME | SLT | 23 04 62 | 600 00 |
| | PLUNKETT | WW | SLT | 07 05 62 | 600 00 |

RCNR DIVISIONS WITH OFFICERS OF THE RCNR ACTIVE LIST

| BILLET NO. | NAME AND INITIALS | RANK | DATE OF APPOINTMENT | DESIGNATOR | SUB-SPECIALTY |
|------------|-----------------------|------|---------------------|------------|---------------|
| <u>Q31</u> | <u>CHIPPAWA</u> | | | | |
| | CO DANGERFIELD | JW | CDR | 27 09 60 | 600 00 |
| | XO LEMAISTRE | JB | CDR | 27 09 60 | 600 00 |
| | CO UNTD U OF MANITOBA | | | | |
| | LINFORD | JH | LCDR | 31 07 61 | 700 13 |
| | FAHRNI | GP | CDR | 25 05 48 | 790 00 |
| | MACNEIL | RW | CDR | 24 10 46 | 790 00 |
| | THORSTEINS | JE | LCDR | 28 06 48 | 600 00 |
| | GODBEHERE | R | LCDR | 24 07 57 | 600 00 |
| | LOWMAN | NJ | LCDR | 08 01 57 | 600 00 |
| | VAN ALLEN | EW | LCDR | 01 10 62 | 600 70 |
| | MILTON | JB | LCDR | 06 01 49 | 600 00 |
| | LOEWEN | GD | LCDR | 28 09 54 | 600 70 |
| | LIND | JF | LCDR | 21 12 62 | 790 00 |
| | GRIMES | JJ | CH RC 3 | 14 12 54 | 785 00 |
| | MACDONALD | DA | LCDR | 01 09 47 | 600 09 |
| | ROSS | JR | LCDR | 23 10 46 | 600 00 |
| | WILLIAMS | EJ | LCDR | 09 03 56 | 600 00 |
| | SAWKA | MH | LCDR | 01 09 53 | 600 60 |
| | SAUNDERS | GD | LT | 24 08 48 | 600 00 |
| | MCKENZIE | KD | LT | 21 09 51 | 790 00 |
| | WYRZYKOWSKI | CL | LT | 19 05 51 | 600 00 |
| | HOAD | FJ | CH P 2 | 17 11 53 | 780 00 |
| | DURHAM | TS | LT | 12 04 60 | 600 00 |
| | ATWELL | GI | LT | 01 09 54 | 600 00 |
| | WEBER | SM | LT | 25 09 56 | 796 00 |
| | ROSS | DH | LT | 01 09 54 | 600 60 |
| | MORRISON | IC | LT | 05 02 63 | 600 00 |
| | BEARE | HA | LT | 17 10 61 | 750 13 |
| | MCGEE | J | LT | 30 05 62 | 600 09 |
| | FOXDECENT | WN | LT | 15 09 62 | 600 00 |
| | MIALKOWSKI | WA | LT | 01 05 57 | 600 70 |
| | ROBB | GA | LT | 01 09 59 | 600 70 |
| | JUSKOW | RM | LT | 01 07 59 | 600 70 |
| | DAVIDSON | GB | LT | 01 07 59 | 600 60 |
| | BAIN | GS | LT | 01 07 60 | 600 00 |
| | BROWN | EJ | LT | 01 07 60 | 600 00 |
| | ISDORF | WE | LT | 16 10 56 | 600 40 |
| | STEEL | JN | LT | 16 08 57 | 600 08 |
| | DAYCOCK | DW | LT | 01 07 60 | 600 00 |
| | HADLEY | ML | LT | 19 02 63 | 600 00 |
| | CHASE | RJ | LT | 01 05 63 | 600 55 |
| | JOHNSTON | WA | A LT | 31 05 62 | 600 00 |
| | CAREY | CM | SLT | 24 11 59 | 795 00 |
| | FLEMING | RE | SLT | 16 01 61 | 600 00 |
| | THAIN | CE | SLT | 01 10 61 | 600 00 |
| | FREDERICKS | DJ | SLT | 01 10 62 | 600 00 |
| | KUPNICKI | NA | SLT | 01 10 62 | 600 00 |
| | LANGRUD | OT | CMD O | 02 04 59 | 600 67 |
| | SIFMANS | RW | A SLT | 01 10 61 | 600 09 |
| | BRENNAN | PA | A SLT | 01 10 62 | 600 00 |
| | BROWN | WJ | A SLT | 01 10 62 | 600 00 |
| | KOWALCHUK | RW | A SLT | 01 10 62 | 600 00 |
| <u>Q32</u> | <u>QUEEN</u> | | | | |
| | CO STAN | WM | A CDR | 06 02 61 | 600 00 |
| | XO BEESLEY | KA | LCDR | 01 09 63 | 600 00 |
| | BING-WO | R | LCDR | 06 02 61 | 600 55 |
| | OBRIEN | JD | CH RC 3 | 23 02 55 | 785 00 |
| | WISE | JJ | LCDR | 01 12 59 | 600 55 |
| | CHEESMAN | RL | LCDR | 07 09 55 | 620 00 |
| | WISHART | IS | CH P 2 | 01 01 60 | 780 00 |
| | GEE | WH | LT | 19 06 52 | 600 70 |

RCNR DIVISIONS WITH OFFICERS OF THE RCNR ACTIVE LIST

| BILLET NO. | NAME AND INITIALS | RANK | DATE OF APPOINTMENT | DESIGNATOR | SUB-SPECIALTY |
|------------|---------------------------|------|---------------------|------------|---------------|
| CONTINUED | | | | | |
| | BUDD | FG | LT | 20 07 49 | 600 40 |
| | CARMICHAEL | HT | LT | 01 12 59 | 600 70 |
| | THOMPSON | WG | LT | 18 06 56 | 600 60 |
| | DUNDEE | DB | LT | 14 12 56 | 600 60 |
| | GRANT | RJ | LT | 10 12 54 | 600 70 |
| | LINNELL | EF | LT | 16 04 56 | 795 00 |
| | FIELDGATE | GE | LT | 10 03 53 | 600 40 |
| | FRANKS | CE | LT | 13 06 60 | 600 00 |
| | EMERY | EC | LT | 01 07 63 | 600 00 |
| | BORLAND | H | A LT | 21 11 55 | 600 00 |
| | MUIR | DM | A LT | 16 01 63 | 790 00 |
| | MCLURG | RJ | A LT | 20 02 63 | 790 00 |
| | SELBY | AW | SLT | 22 11 62 | 600 70 |
| | MARTIN | SL | SLT | 17 10 62 | 795 00 |
| | FRITZLER | LI | A SLT | 13 09 61 | 600 00 |
| <u>Q33</u> | <u>UNICORN</u> | | | | |
| | CO BOYCHUK | EC | LCDR | 15 07 63 | 600 09 |
| | XO HICKS | DL | LT | 26 08 63 | 600 70 |
| | CO UNTD U OF SASKATCHEWAN | | | | |
| | MCCORKELL | WJ | CDR | 01 07 62 | 790 00 |
| | CHERNESKEY | MT | LCDR | 01 09 52 | 600 70 |
| | MACKENZIE | JW | LCDR | 06 05 57 | 790 00 |
| | KINLOCH | WW | LT | 05 10 50 | 600 00 |
| | MALLON | TG | CH RC 2 | 14 02 62 | 785 00 |
| | HENRIET | MG | LT | 03 11 52 | 795 00 |
| | COUTURE | JM | LT | 24 05 55 | 795 00 |
| | FIFE | JR | CH P 2 | 05 03 59 | 780 00 |
| | HUES | HV | LT | 17 09 56 | 600 70 |
| | MCCLOCKLIN | TC | LT | 13 06 55 | 600 00 |
| | JENNER | MR | LT | 01 07 60 | 600 00 |
| | MCCUE | D | LT | 27 08 62 | 790 00 |
| | IRWIN | RH | LT | 16 09 63 | 600 00 |
| | POLLOCK | A | A LT | 15 01 62 | 790 00 |
| | HINDLE | CJ | A LT | 20 09 62 | 600 00 |
| | MAXWELL | BE | A LT | 11 01 63 | 600 00 |
| | RAVIS | DP | SLT | 21 03 60 | 600 00 |
| | BAKER | JA | SLT | 01 10 62 | 600 00 |
| | GRANTHAM | JN | SLT | 01 10 62 | 600 00 |
| | LEIER | TA | SLT | 01 10 62 | 600 00 |
| | THOMAS | OG | SLT | 06 03 63 | 600 00 |
| | ROUTLEY | RB | A SLT | 01 10 61 | 600 00 |
| <u>Q34</u> | <u>NONSUCH</u> | | | | |
| | CO ROLF | CH | CDR | 28 12 59 | 600 00 |
| | XO FEEMAN | JB | LCDR | 15 09 60 | 600 00 |
| | CO UNTD U OF ALBERTA | | | | |
| | VANALSTINE | RS | CDR | 14 02 56 | 600 00 |
| | ALLIN | GE | LCDR | 15 10 59 | 790 00 |
| | SACHMIW | OM | LCDR | 03 04 50 | 600 70 |
| | KNOWLER | AS | LCDR | 06 07 51 | 600 70 |
| | LAW | WJ | LCDR | 01 11 61 | 600 00 |
| | KYLE | JD | LCDR | 02 10 62 | 600 00 |
| | MCGRANE | JE | CH RC 2 | 03 02 56 | 785 00 |
| | MCNAMARA | FM | LT | 15 06 59 | 600 70 |
| | SCOBIE | DH | LT | 05 09 61 | 600 00 |
| | CROCKER | DL | CH P 2 | 23 07 56 | 780 00 |
| | MACKENZIE | JH | LT | 04 04 63 | 600 70 |
| | CONQUEST | RK | LT | 06 10 60 | 600 00 |
| | TURNER | EJ | LT | 30 12 59 | 790 00 |
| | ASHTON | JG | LT | 01 07 58 | 600 00 |

RCNR DIVISIONS WITH OFFICERS OF THE RCNR ACTIVE LIST

| BILLET NO. | NAME AND INITIALS | RANK | DATE OF APPOINTMENT | DESIGNATOR | SUB-SPECIALTY |
|------------|-------------------|------|---------------------|------------|---------------|
|------------|-------------------|------|---------------------|------------|---------------|

CONTINUED

| | | | | | |
|-------------|----|-------|----------|-----|----|
| NEWTON | RA | LT | 01 07 58 | 600 | 00 |
| ACHTYMICHUK | JW | LT | 15 04 61 | 702 | 00 |
| CUNNINGHAM | JE | LT | 18 07 57 | 600 | 00 |
| STOLTE | C | LT | 01 09 59 | 600 | 00 |
| LAWLESS | LF | LT | 01 11 60 | 795 | 00 |
| MYERS | WM | LT | 15 06 60 | 600 | 00 |
| EVANS | CD | SLT | 25 10 60 | 600 | 00 |
| GRISWOLD | WA | SLT | 01 10 61 | 600 | 00 |
| TURNER | CW | SLT | 01 10 61 | 600 | 70 |
| FOSTER | JL | SLT | 01 10 62 | 600 | 00 |
| ROBINSON | SM | SLT | 01 10 62 | 600 | 00 |
| DECORE | LG | SLT | 01 10 62 | 600 | 00 |
| MADKINS | HL | SLT | 15 01 63 | 795 | 00 |
| BRADLEY | GC | A SLT | 01 10 62 | 600 | 00 |
| CRAIG | BJ | A SLT | 01 10 62 | 600 | 00 |

Q35 TECUMSEH

| | | | | | |
|---------------------------------|----|--------|----------|-----|----|
| CO SMITH | AR | CDR | 01 08 61 | 600 | 00 |
| XO SCHOOLEY | EV | LCDR | 01 11 62 | 600 | 09 |
| CO UNTD U OF ALBERTA IN CALGARY | | | | | |
| DENTON | TR | A LCDR | 01 08 61 | 600 | 00 |
| MANOLESCU | GJ | LCDR | 25 07 46 | 600 | 00 |
| MCGREGOR | DG | LCDR | 02 11 53 | 600 | 00 |
| LOEWEN | IJ | LCDR | 22 08 46 | 700 | 00 |
| MCLEAN | WN | LCDR | 28 12 56 | 790 | 00 |
| COLLETT | WJ | CH P 3 | 09 04 51 | 780 | 00 |
| GWILLIM | LE | LCDR | 24 09 56 | 600 | 00 |
| COMBA | CM | A LCDR | 09 05 58 | 600 | 00 |
| PATTERSON | GL | LT | 07 01 60 | 600 | 70 |
| CHISHOLM | FM | LT | 01 05 59 | 600 | 70 |
| ARKELL | WJ | LT | 30 04 56 | 600 | 70 |
| ARENS | WG | LT | 11 02 52 | 600 | 00 |
| BULMER | JP | LT | 15 10 57 | 600 | 00 |
| ROBERTSON | MS | LT | 22 05 62 | 795 | 00 |
| ANDREA | BA | LT | 05 09 58 | 600 | 70 |
| COWIE | JF | LT | 20 10 59 | 600 | 70 |
| MARK | VR | LT | 09 09 62 | 600 | 70 |
| HUNTER | A | LT | 06 11 57 | 600 | 70 |
| NEWBERRY | JE | LT | 22 06 59 | 700 | 00 |
| EDWARDS | JG | CH P 2 | 14 02 61 | 780 | 00 |
| DAWSON | FS | LT | 09 08 61 | 600 | 00 |
| MACKEEN | JH | LT | 06 05 57 | 600 | 00 |
| HUBBARD | HC | LT | 25 04 60 | 796 | 00 |
| SOROKAN | SG | LT | 28 05 57 | 600 | 00 |
| CLEMENTS | FG | LT | 03 02 56 | 600 | 08 |
| SZEKRENYES | JW | LT | 15 06 63 | 600 | 70 |
| DREWRY | LW | LT | 01 06 62 | 600 | 70 |
| COOPER | AJ | A LT | 07 12 61 | 600 | 00 |
| CRIPPS | RR | A LT | 17 12 62 | 600 | 00 |
| HAYES | MP | A LT | 14 01 63 | 600 | 00 |
| COWAN | GD | SLT | 18 06 57 | 600 | 00 |
| ROBINSON | RG | SLT | 21 12 61 | 600 | 00 |
| LORD | PI | SLT | 03 01 62 | 795 | 00 |
| FAST | JJ | SLT | 28 06 62 | 795 | 00 |
| GOUGH | JW | SLT | 01 10 62 | 600 | 00 |
| JOHNSON | ER | CMD 0 | 28 05 62 | 600 | 00 |
| WHYTE | LJ | A SLT | 18 09 61 | 600 | 00 |
| CHEMNUSHENKO | AT | A SLT | 15 03 63 | 600 | 00 |
| CLARK | CR | A SLT | 05 04 63 | 600 | 00 |

Q36 DISCOVERY

| | | | | | |
|------------|----|------|----------|-----|----|
| CO ROSS | AW | CAPT | 16 09 58 | 600 | 00 |
| XO HOLLAND | A | LCDR | 01 07 63 | 600 | 00 |

RCNR DIVISIONS WITH OFFICERS OF THE RCNR ACTIVE LIST

| BILLET NO. | NAME AND INITIALS | RANK | DATE OF APPOINTMENT | DESIGNATOR | SUB-SPECIALTY |
|--------------|-------------------|-----------|---------------------|------------|---------------|
| CONTINUED | | | | | |
| CO UNTD U OF | BRITISH COLUMBIA | | | | |
| YOUNG | MD | CAPT | 22 09 58 | 790 | 00 |
| HERBERT | WJ | CDR | 13 06 48 | 730 | 00 |
| DAVIDSON | KG | LCDR | 01 07 55 | 790 | 00 |
| SMITH | JC | LCDR | 20 03 56 | 600 | 00 |
| DALEY | TE | LCDR | 30 06 62 | 600 | 00 |
| LEVEY | GS | LCDR | 06 01 53 | 600 | 09 |
| LAWRENCE | SR | LCDR | 01 11 53 | 600 | 70 |
| ELLIS | JW | CH P 3 | 12 04 54 | 780 | 00 |
| TURNER | RB | LCDR | 05 04 50 | 600 | 00 |
| SADLER | HE | LCDR | 08 09 62 | 600 | 00 |
| LEAROYD | DR | LCDR | 01 09 56 | 600 | 00 |
| WORMSBECKE | JH | LCDR | 10 04 51 | 700 | 00 |
| FYNN | DA | LCDR | 13 09 60 | 600 | 00 |
| LEE | GG | LCDR | 06 09 60 | 790 | 00 |
| UNDERHILL | JG | LCDR | 01 09 53 | 600 | 70 |
| THORNTON | JM | LCDR | 07 06 55 | 600 | 00 |
| WILSON | BR | LT | 22 05 53 | 600 | 00 |
| TELFER | GR | LT | 05 06 56 | 600 | 70 |
| CASE | DR | LT | 07 04 53 | 600 | 55 |
| HAIR | AI | LT | 01 06 62 | 600 | 70 |
| LAFAVOR | HD | LT | 12 01 54 | 600 | 00 |
| WHITESIDE | CM | LT | 29 07 55 | 600 | 00 |
| STEWART | VV | LT | 18 05 54 | 600 | 00 |
| COULSON | GM | LT | 01 09 62 | 790 | 00 |
| TAMBOLINE | BL | LT | 28 07 62 | 790 | 00 |
| MILLER | DC | LT | 29 11 60 | 600 | 00 |
| MATTHEWS | GR | LT | 01 09 52 | 600 | 00 |
| SHANE | ES | LT | 01 07 57 | 600 | 00 |
| DUNCOMBE | RB | LT | 03 07 62 | 600 | 00 |
| JOHNSTON | DM | LT | 01 07 58 | 600 | 00 |
| PORTER | RS | LT | 01 07 58 | 600 | 00 |
| TYSON | LW | LT | 09 12 58 | 600 | 00 |
| LONGMUIR | DG | LT | 12 11 62 | 600 | 00 |
| DUNICK | JE | LT | 12 11 60 | 600 | 00 |
| WOOTTON | RD | LT | 01 07 57 | 600 | 00 |
| CHAN | A | LT | 01 07 59 | 600 | 00 |
| FAROUHAR | RH | LT | 01 07 59 | 600 | 00 |
| IDIENS | JF | LT | 01 07 59 | 600 | 00 |
| BOYD | JR | LT | 04 01 55 | 600 | 40 |
| MARSHALL | MI | LT | 20 02 62 | 795 | 00 |
| RUMBLE | ME | LT | 16 02 62 | 795 | 00 |
| MCINTOSH | IF | LT | 24 07 63 | 600 | 40 |
| MORRISON | JD | LT | 01 07 60 | 600 | 00 |
| ELDER | PS | LT | 04 09 62 | 750 | 00 |
| CLARKE | JS | LT | 17 03 60 | 600 | 08 |
| TREVORROW | DV | LT | 03 08 62 | 600 | 00 |
| RIDGWAY | HH | LT | 12 09 62 | 600 | 70 |
| FOURNIER | LJ | LT | 01 10 61 | 600 | 00 |
| PALMER | LL | A LT STAR | 29 11 55 | 702 | 00 |
| MCINTYRE | KG | A LT | 02 04 57 | 600 | 00 |
| ROOTS | FF | A LT | 27 03 62 | 600 | 00 |
| GRIMMER | BJ | SLT | 12 04 60 | 600 | 00 |
| MACDONALD | WE | SLT | 01 10 62 | 600 | 00 |
| WINSLOW | EB | SLT | 01 10 62 | 600 | 00 |
| BARRIE | WA | A CMD O | 23 10 62 | 600 | 67 |
| MACPHERSON | DI | A SLT | 01 10 61 | 750 | 00 |
| LESLIE | BR | A SLT | 01 10 62 | 600 | 00 |
| SHEPPARD | FA | A SLT | 01 10 62 | 600 | 00 |
| FEILDEN | RE | A SLT | 01 10 62 | 600 | 09 |
| MCILWAIN | RH | A SLT | 01 10 62 | 600 | 00 |
| OKULITCH | AV | A SLT | 01 10 62 | 600 | 00 |
| LANGFORD | GA | A SLT | 01 10 62 | 600 | 00 |
| PLUMSTEEL | RW | A SLT | 01 10 62 | 600 | 00 |
| MORRISON | JM | A SLT | 25 09 62 | 600 | 00 |

Q37 CHATHAM

CO TOUGH RL LCDR 31 12 62 600 00

RCNR DIVISIONS WITH OFFICERS OF THE RCNR ACTIVE LIST

| BILLET NO. | NAME AND INITIALS | RANK | DATE OF APPOINTMENT | DESIGNATOR | SUB-SPECIALTY |
|------------|----------------------------------|-------|---------------------|------------|---------------|
| CONTINUED | | | | | |
| | XO DENNING JF | LT | 31 12 62 | 600 | 00 |
| | HICK WB | LCDR | 15 08 56 | 790 | 00 |
| | MACLEAN DW | A LT | 22 10 62 | 600 | 00 |
| | JONES JT | A LT | 19 06 63 | 600 | 00 |
| | SUGDEN EA | SLT | 04 03 63 | 600 | 00 |
| | BREAKS RA | CMD O | 09 09 57 | 600 | 00 |
| | STUART RC | CMD O | 23 12 58 | 600 | 40 |
| | DAWES EA | CMD O | 13 07 59 | 600 | 00 |
| | SMITH BM | A SLT | 29 05 63 | 600 | 00 |
| <u>Q38</u> | <u>MALAHAT</u> | | | | |
| | CO THOMAS P | CDR | 01 10 63 | 600 | 00 |
| | XO WALKER WF | CDR | 01 10 63 | 600 | 40 |
| | CO UNTD VICTORIA U COTTRELL L | LCDR | 01 09 63 | 750 | 00 |
| | GARRARD JD | CAPT | 01 10 58 | 600 | 00 |
| | REILLY NB | CDR | 26 04 48 | 790 | 00 |
| | FULLER LJ | CDR | 29 09 47 | 600 | 55 |
| | STEVENS AB | LCDR | 13 12 62 | 600 | 41 |
| | SLADER DJ | LCDR | 30 10 50 | 610 | 00 |
| | MCCAUGHEY GS | LCDR | 19 10 60 | 610 | 00 |
| | LEE EK | LCDR | 18 02 60 | 700 | 00 |
| | PARKER DV | LCDR | 25 10 55 | 600 | 70 |
| | VICKERS RS | LCDR | 01 12 51 | 600 | 70 |
| | DUNCAN WC | LCDR | 19 07 62 | 797 | 00 |
| | FORMAN WE | LCDR | 29 04 54 | 610 | 00 |
| | PRETTE RA | LT | 01 01 53 | 600 | 00 |
| | MCKENZIE CA | LT | 02 02 56 | 610 | 00 |
| | COLWILL GJ | LT | 25 11 62 | 600 | 30 |
| | FOXGORD AN | LT | 06 11 61 | 600 | 00 |
| | MARCTTE BJ | LT | 28 06 56 | 610 | 00 |
| | MILLS JB | LT | 01 12 60 | 610 | 00 |
| | RADIES E | LT | 05 05 54 | 610 | 00 |
| | DALTON PR | LT | 04 02 55 | 610 | 00 |
| | OHALLORAN CD | LT | 19 07 57 | 610 | 00 |
| | CREIGHTON WA | LT | 12 03 63 | 600 | 00 |
| | FOSTER GC | LT | 25 07 58 | 610 | 00 |
| | KELLY AM | LT | 15 10 56 | 795 | 00 |
| | REIMER LE | LT | 19 12 61 | 610 | 00 |
| | CAMPBELL DE | LT | 29 01 60 | 600 | 70 |
| | STRANG DG | LT | 19 05 59 | 610 | 00 |
| | PALMER CD | LT | 03 06 57 | 600 | 70 |
| | WALKER RT | LT | 26 11 62 | 600 | 70 |
| | MORGAN AC | LT | 29 07 58 | 610 | 00 |
| | WOOD MJ | LT | 06 05 59 | 610 | 00 |
| | GIBSON AG | LT | 10 05 60 | 730 | 00 |
| | FONGER WD | LT | 20 09 61 | 600 | 70 |
| | CHUDLEY RF | A LT | 04 04 60 | 600 | 00 |
| | SEALEY EM | A LT | 18 08 61 | 610 | 00 |
| | THOMSON AJ | A LT | 04 12 61 | 610 | 00 |
| | CARLOW DR | A LT | 26 03 62 | 790 | 00 |
| | CARLSON FO | A LT | 26 10 62 | 610 | 00 |
| | WALTON DF | SLT | 29 09 59 | 600 | 00 |
| | WILEY TA | SLT | 16 03 61 | 600 | 00 |
| | COLLINS GA | SLT | 15 01 62 | 795 | 00 |
| | SMITH GW | SLT | 15 01 62 | 600 | 00 |
| | HUFFMAN RE | SLT | 09 10 62 | 600 | 00 |
| | TRIBE WJ | CMD O | 31 05 63 | 600 | 25 |
| | CARSON JD | CMD O | 18 09 61 | 700 | 27 |
| | MILLER KM | A SLT | 27 08 63 | 600 | 00 |
| | MUIRHEAD MJ | A SLT | 01 10 62 | 600 | 00 |
| <u>E64</u> | <u>CANSERVICAL ST JEAN</u> | | | | |
| | JESSOP PS | CDT | 10 09 63 | 600 | 00 |
| | STAIRS JS | CDT | 03 09 63 | 600 | 00 |