



# CANADIAN NAVY LIST

FOR

**APRIL, 1965**

CORRECTED TO 1 APRIL, 1965

---

The CANADIAN NAVY LIST is compiled and published every six months by order of the Minister for the convenience of the Navy, but, as errors may occasionally occur, the right is reserved to determine the status of any Officer according to the actual circumstances of the case, independently of any entry in the Navy List.

ROGER DUHAMEL, F.R.S.C.  
QUEEN'S PRINTER AND CONTROLLER OF STATIONERY  
OTTAWA, 1965

Catalogue No. DB2 - 2/1965-1

**NOTE**

**Officers who may notice errors or omissions in the Lists are invited to communicate direct with:**

**Director of Postings and Careers (Navy)  
Room 2112 "B" Building  
Canadian Forces Headquarters  
Department of National Defence,  
Ottawa 4, Ontario  
Attention: Records Section**

## TABLE OF CONTENTS

---

### WHITE

- Section 1 Abbreviations, Degrees, Code Indexes and General Instructions

### PINK

- Section 2 Alphabetical Index of Officers Serving in the Royal Canadian Navy and Officers of the Royal Canadian Naval Reserve Serving on Continuous Naval Duty

### BLUE

- Section 3 Officers actively serving in the Royal Canadian Navy with the dates of their seniority

### YELLOW

- Section 4 Officers of the Royal Canadian Naval Reserve serving on Continuous Naval Duty with the dates of their seniority

### GOLDEN ROD

- Section 5 Commonwealth and Foreign Officers serving with the Royal Canadian Navy

### GREEN

- Section 6 HMC Ships, Fleet Establishments and Units of the Royal Canadian Navy with their officers

### PINK

- Section 7 Alphabetical Index of Officers serving on the Active List of the Royal Canadian Naval Reserve

### BLUE

- Section 8 Officers serving in the Active List of the Royal Canadian Naval Reserve with the dates of their seniority

### GREEN

- Section 9 Royal Canadian Naval Reserve Divisions with Officers of the Royal Canadian Naval Reserve Active List





# ROYAL CANADIAN NAVY

## THE QUEEN

### GOVERNOR-GENERAL AND COMMANDER-IN-CHIEF

His Excellency General Georges Philias Vanier, D.S.O., M.C., C.D.

---

### QUEEN'S HONORARY PHYSICIAN

Surgeon Rear-Admiral Walter John Elliot, C.D.....	30 Sep. '64
Surgeon Captain Lemuel Ewart Prowse, V.R.D., M.D., RCNR.....	17 June '63

### NAVAL AIDE-de-CAMP TO THE GOVERNOR-GENERAL

Lieutenant Kenneth Donald Waterman.....	22 June '64
---	-------------

### HONORARY NAVAL AIDES-de-CAMP TO THE GOVERNOR-GENERAL

Commodore Robert Ian Hendy, V.R.D., RCNR (Ret'd)....	1 Aug. '56
Commodore Angus George Boulton, D.S.C., C.D.....	9 Sep. '63
Commodore Marcel Joseph Alphonse T. Jette, C.D.....	12 June '63
Commodore Gordon Cheesman Edwards, C.D.....	3 Dec. '64
Commodore John Wesley Goodchild, C.D., (Act), RCNR...	17 July '62
Captain Andrew William Ross, RCNR.....	23 Nov. '58
Captain William Robert Inman, C.D., RCNR (Ret'd).....	15 Sep. '59
Surgeon Captain Lemuel Ewart Prowse, V.R.D., M.D., RCNR.....	12 Sep. '60
Commander John William Dangerfield, C.D., RCNR.....	27 Sep. '60
Commander Arthur Rhys Smith, C.D., RCNR.....	29 Nov. '61
Commander William Mellalieu, C.D., RCNR.....	18 Dec. '62
Commander Harry Charles Tilbury, C.D., RCNR.....	17 June '64
Commander Harry William Littleford, C.D., RCNR.....	29 May '63
Commander David Armstrong Binmore, RCNR.....	4 Nov '63
Commander Albert Holland, C.D. RCNR.....	28 Aug '64
Commander William Montague Stan, C.D. RCNR.....	30 June '61
Commander Dalton Edward Charters, (Act), RCNR.....	4 Oct. '61
Commander Pierre Henry Claude Langlais, C.D., (Act), RCNR (Ret'd).....	19 June '61
Lieutenant-Commander Ernest Carl Boychuk, RCNR.....	21 Sep. '63

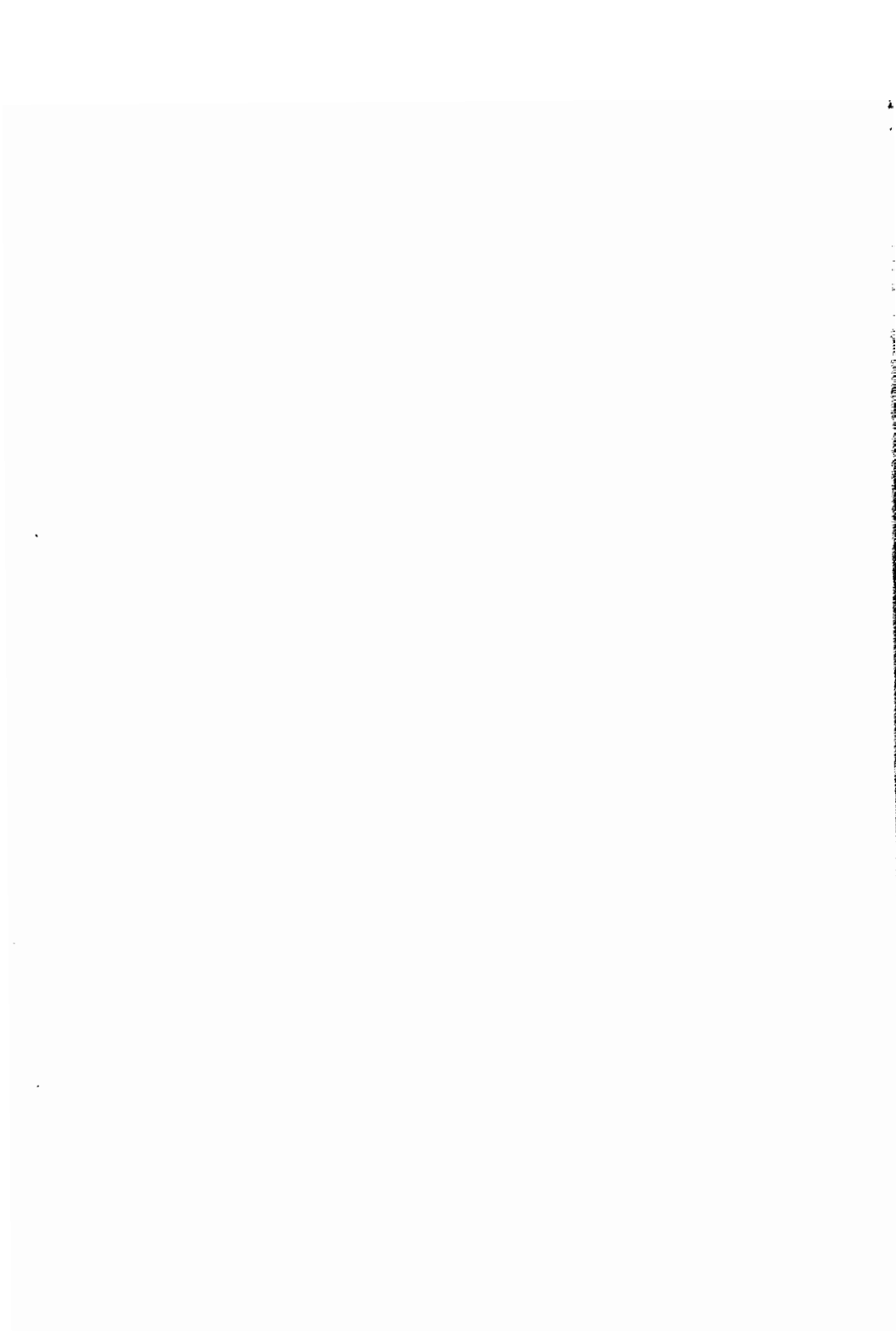

**DEPARTMENT OF NATIONAL DEFENCE**

---

**DEPARTMENT OF NATIONAL DEFENCE**

**Minister of National Defence**  
**The Honourable Paul T. Hellyer, P.C.**

**Associate Minister of National Defence**  
**The Honourable Léo Cadieux, B.A.**

**Deputy Minister of National Defence**  
**Elgin B. Armstrong, Esq.**

**Associate Deputy Minister of National Defence**  
**Paul Mathieu, Esq., D.S.O., E.D.**

**Assistant Deputy Minister (Administration and Personnel)**  
**James A. Sharpe, Esq., O.B.E.**

**Assistant Deputy Minister (Finance)**  
**John F. Hodgson, O.B.E.**

**Assistant Deputy Minister (Logistics)**  
**Major General H. L. Meuser, O.B.E., C.D.**

DEPARTMENT OF NATIONAL DEFENCE

---

CANADIAN FORCES HEADQUARTERS

CHIEF OF DEFENCE STAFF

Air Chief Marshal Frank R. Miller, CBE, CD

VICE-CHIEF OF DEFENCE STAFF

Lieutenant-General Geoffrey Walsh, CBE, DSO, CD

ASSISTANT CHIEF OF DEFENCE STAFF

Air Vice-Marshal Wilfred W. Bean, OBE, CD

CHIEF OF PERSONNEL

Vice-Admiral Kenneth L. Dyer, DSC, CD

CHIEF OF LOGISTICS ENGINEERING

Air Marshal Clare L. Annis, OBE, CD

CHIEF OF OPERATIONAL READINESS

Lieutenant-General Jean V. Allard, CBE, DSO, ED, CD

COMPTROLLER GENERAL

Lieutenant-General Robert W. Moncel, DSO, OBE, CD

SECRETARY DEFENCE STAFF

Brigadier Robert L. Purves, DSO, CD

**FLAG OFFICERS  
AND  
SENIOR OFFICERS IN COMMANDS**

## FLAG OFFICERS AND SENIOR OFFICERS IN COMMANDS

Name	Appointment	Appointed
<b>SENIOR OFFICERS IN CHIEF COMMAND</b>		
Rear-Admiral W. M. Landymore, O.B.E., C.D.	Flag Officer Atlantic Coast—Senior Officer in Chief Command—Commander Canadian Atlantic Sub-Area—Maritime Commander Atlantic	16 Nov. '64
Rear-Admiral M. G. Stirling, C.D.	Flag Officer Pacific Coast—Senior Officer in Chief Command—Maritime Commander Pacific	26 Oct. '64
Commodore P. D. Taylor, D.S.C., C.D.	Commanding Officer Naval Divisions—Senior Officer in Chief Command	22 Aug. '60
<b>SENIOR OFFICER AFLOAT</b>		
Commodore J. C. O'Brien, C.D.	Senior Canadian Officer Afloat Atlantic	24 Aug. '64
<b>RCN BARRACKS</b>		
Commodore A. G. Boulton, D.S.C., C.D.	Naden in Command—Commodore RCN Barracks Esquimalt—Officer-in-Charge RCN Depot, Esquimalt	9 Sep. '63
Commodore G. C. Edwards, C.D.	Stadacona as Commodore Personnel Atlantic Coast—Officer-in-Charge RCN Depot—Chief of Staff Personnel and Training	6 Oct. '64
<b>RCN DOCKYARDS</b>		
Commodore H. A. Winnett, C.D.	Commodore Superintendent Pacific Coast—Superintendent H.M.C. Dockyard, Esquimalt	31 Aug. '61
Commodore E. N. Clarke, C.D.	Commodore Superintendent Atlantic Coast—Superintendent H.M.C. Dockyard, Halifax	28 July '61

Name	Appointment	Appointed
------	-------------	-----------

## SENIOR OFFICERS IN COMMAND

Commodore F. B. Caldwell, C.D.	Niobe in command—Naval Member Canadian Joint Staff (London)—Senior Officer in Command	5 Aug '63
Commodore M. J. A. T. Jette, C.D.	Senior Naval Officer St. Lawrence River Area—Naval Officer-in-Charge Montreal—Senior Officer in Command	12 June '63
Captain J. P. T. Dawson, C.D.	Restigouche as Commander Fifth Canadian Escort Squadron—Senior Officer in Command	15 Mar. '65
Captain R. J. Pickford, C.D.	Saskatchewan as Commander Second Canadian Escort Squadron—Senior Officer in Command	10 Oct. '64
Captain J. V. Howland, C.D.	Niagara in Command—Naval Member Canadian Joint Staff (Washington)—Senior Officer in Command	1 Aug '64
Captain D. L. Macknight C.D.	Gatineau as Commander Fifth Canadian Escort Squadron—Senior Officer in Command	7 Aug. '63
Captain E. P. Earnshaw, C.D.	Yukon as Commander First Canadian Escort Squadron—Senior Officer in Command	11 Feb. '65
Captain R. H. Leir, C.D.	Nipigon as Commander First Canadian Escort Squadron—Senior Officer in Command	11 Jan. '65
Captain H. R. Tilley, C.D.	Assiniboine as Commander Seventh Canadian Escort Squadron—Senior Officer in Command	4 Jan. '65
Commander A. P. Johnson, C.D.	Gloucester in Command—Senior Officer Supplementary Radio Stations—Senior Officer in Command	1 Feb '61





# **SECTION 1**

## **ABBREVIATIONS, CODE INDEXES and GENERAL INSTRUCTIONS**



# SECTION 1 — PART 1

## ABBREVIATIONS

A	Acting	MAO	Medical Associate Officer
AA	At-Arms	M.B.E.	Member of the Order of the British Empire
ACC	Anglican Church of Canada	MID	Midshipman
ADM	Admiral	MT	Medical Technical Officer
A.F.S.C.	Completed a course at Armed Forces Staff College (USA)	N.A.D.C.	Completed Course at NATO Defence College or one year on the NATO Defence College faculty
BAPT	Baptist	N.S.	Nursing Sister
BEL	Belgian	NDC	Completed Course at National Defence College
B.E.M.	British Empire Medal	N.W.C.	Completed Course at National War College (U.S.A.)
BOS'N	Boatswain	N.W.C.J.	Completed Junior Course at Naval War College (U.S.A.)
CAPT	Captain	N.W.C.S.	Completed Senior Course at Naval War College (U.S.A.)
C.B.E.	Commander of the Order of the British Empire	O.B.E.	Officer of the Order of the British Empire
C.D.	Canadian Forces Decoration	ORD	Ordnance
CDR	Commander	P	Protestant
CDT	Cadet	P.F.C.	Passed course Royal Air Force Flying College, Manby (England)
CH	Chaplain	PRES	Presbyterian
CMD O	Commissioned Officer	PSA	Passed Staff Course (RCAF)
CMDRE	Commodore	PSC	Passed Staff Course (RN)
CMY O	Commissary Officer	PSM	Passed Staff Course (Army)
CON	Constructor	RAD	Radio Officer
D.F.C.	Distinguished Flying Cross	RADM	Rear Admiral
D.F.M.	Distinguished Flying Medal	RC	Roman Catholic
D.S.C.	Distinguished Service Cross	R.D.	Naval Reserve Officers' Decoration
D.S.M.	Distinguished Service Medal	S	Supply
D.S.O.	Companion of the Distinguished Service Order	SB	Special Branch
Eng	Engineer Branch	SG	Medical Officer
ENG	Engineer	SLT	Sub-Lieutenant
F.S.C.	Denotes an Officer of the Medical Branch who has passed the USN Flight Surgeon's Course	UN CH	United Church
G.M.	George Medal	VADM	Vice Admiral
IDC	Completed Course at Imperial Defence College	V.R.D.	Volunteer Officers' Decoration
INST	Instructor Branch	W	Wren Officer
JSSC	Completed Course at Joint Services Staff College (England)	WTR	Writer Officer
L	Electrical Branch		
LCDR	Lieutenant-Commander		
LT	Lieutenant		

□ After a Decoration or Medal to an officers' name denotes that the officer has been awarded a Bar to such Decoration or Medal.

## SECTION 1—PART 2

### DEGREES

#### ACCOUNTING

CGA	Certified General Accountant
CA	Chartered Accountant
RIA	Registered Industrial and Cost Accountant

#### EDUCATION AND PEDAGOGY

B-ED	Bachelor of Education
B-PED	Bachelor of Pedagogy

#### PHYSICAL EDUCATION

B-PHE	Bachelor of Physical Health & Education
-------	---

#### LAW

LLB	Bachelor of Law
-----	-----------------

#### LITERATURE

BJ	Bachelor of Journalism
B-LITT	Bachelor of Literature

#### ARTS

BA	Bachelor of Arts
B-PH	Bachelor of Arts (Philosophy)
BA-PSY	Bachelor of Arts (Psychology)
BA-ZOOL	Bachelor of Arts (Zoology)
BA-EC	Bachelor of Arts (Economics)
BA-MATHS	Bachelor of Arts (Mathematics)
BA-MATHS & PHYS	Bachelor of Arts (Mathematics & Physics)
BA-HIST	Bachelor of Arts (History)
MA	Master of Arts
BPA	Bachelor of Public Administration
MA-MET	Master of Arts (Meteorology)
PH-D	Doctor of Philosophy

#### COMMERCE

B-BA	Bachelor of Business Administration
B-COMM	Bachelor of Commerce
MBA	Master of Business Administration
M-COMM	Master of Commerce

#### DIVINITY AND THEOLOGY

BD	Bachelor of Divinity
B-TH	Bachelor of Theology
DD	Doctor of Divinity
DT	Divinity Testamur
L-TH	Licentiate in Theology
S-TH	Scholar in Theology
AKC	Associate of King's College
LST	Licentiate in Sacred Theology

## ENGINEERING AND APPLIED SCIENCE

AE-E	Aeronautical Engineering (University of Michigan)
B-ENG	Bachelor of Engineering
B-ENG-PHYS	Bachelor of Engineering (Physics)
B-ENG-ARCH	Bachelor of Engineering (Architecture)
B-ENG-CIVIL	Bachelor of Engineering (Civil Engineering)
B-ENG-ME	Bachelor of Engineering (Mechanical Engineering)
B-ENG-NA & MAE	Bachelor of Engineering (Naval Architecture & Marine)
B-ENG-EE	Bachelor of Engineering (Electrical Engineering)
B-ENG-MIN	Bachelor of Engineering (Mining)
BSC-ME	Bachelor of Science (Mechanical Engineering)
BSC-GEOL & CHEM	Bachelor of Science (Geology & Chemistry)
BSC-GEOL	Bachelor of Science (Geology)
BSC-PHYS	Bachelor of Science (Physics)
BSC-NA	Bachelor of Science Applied Science (Naval Architecture)
BSC-NA & MAE	Bachelor of Science (Naval Architecture & Marine Engineering)
BSC-MIN	Bachelor of Science (Mining Engineering)
BSC-METAL	Bachelor of Science (Metallurgy)
BSC-ARCH	Bachelor of Science (Architecture)
BSC-CIVIL	Bachelor of Science (Civil Engineering)
BSC-MATHS & PHYS	Bachelor of Science (Mathematics & Physics)
BSC-EE	Bachelor of Science (Electrical Engineering)
BASC	Bachelor of Applied Science
BASC-EE	Bachelor of Applied Science (Electrical Engineering)
BASC-ARCH	Bachelor of Applied Science (Architecture)
BASC-ENG-PHYS	Bachelor of Applied Science (Engineering Physics)
BASC-ME	Bachelor of Applied Science (Mechanical Engineering)
BASC-CHEM	Bachelor of Applied Science (Chemistry)
BASC-AERO	Bachelor of Applied Science (Aeronautical)
BASC-CHEM-ENG	Bachelor of Applied Science (Chemical Engineering)
BASC-CIVIL	Bachelor of Applied Science (Civil Engineering)
B-CHEM	Bachelor of Chemistry
M-ENG	Master of Engineering
MASC	Master of Applied Science
MSC-ME	Master of Science (Mechanical Engineering)
MSC-METAL	Master of Science (Metallurgical Engineering)
MSC-NA&ME	Master of Science (Naval Architecture and Marine Engineering)
MSE	Master of Science (Engineering)
MSE (INST)	Master of Science (Engineering - Instrumental)
M-SCEE	Master of Science (Electrical Engineering)
M-SC-AERO	Master of Science (Aeronautical)
NAV-E	Naval Architecture and Marine Engineering
NAV-E (MIT)	Naval Engineer (Massachusetts Institute of Technology)
DCAE	Diploma of The College of Aeronautics
EE (MIT)	Electrical Engineer (Massachusetts Institute of Technology)

## MEDICINE

MD	Doctor of Medicine
DPH	Doctor of Public Health
CM	Master of Surgery
BS	Bachelor of Surgery
CHB	Bachelor of Surgery
BCH	Bachelor of Surgery
BAO	Bachelor of Art of Obstetrics
MB	Bachelor of Medicine
BSC-MED	Bachelor of Science in Medicine
MRCS	Member of the Royal College of Surgeons
LRCP	Licentiate of Royal College of Physicians
DHA	Diploma Hospital Administration
FACP	Fellow of American College of Physicians
DTM&H	Diploma of Tropical Medicine & Hygiene

## **MUSIC**

**ARCT**

**Associate of Royal College of Teachers**

## **PHARMACY**

**PHM-B  
BSC-P**

**Bachelor of Pharmacy  
Bachelor of Science in Pharmacy**

## **SCIENCE (PURE)**

**BSC  
BSC-H-EC  
BSC-HSC  
M-SC-MET**

**Bachelor of Science  
Bachelor of Science (Home Economics)  
Bachelor of Science (Household Science)  
Master of Science (Meteorology)**

## **SOCIAL WORK**

**MSW**

**Master of Social Work**

## **NURSING**

**BN**

**Bachelor of Nursing**

## SECTION 1 — PART 3

### CODE INDEX OF OFFICERS' QUALIFICATIONS

The officer qualification coding system used in this publication is comprised of the following sections:

- (a) Designator Code
- (b) Sub Specialty Code
- (c) Sea Qualification Code
- (d) Special Qualifications

#### DESIGNATOR CODE

The Designator Code consisting of three numerical digits, categorizes officers into broad qualifications within the General and Specific Duty Lists of the RCN and RCNR and General List—Branch of the RCN.

The following is an index of the numbers used for this purpose together with the meaning of each number:

#### RCN GENERAL LIST

Designator	Meaning
100	A General List Officer (who has been entered under the General List training plan or who has been cross trained to an equivalent standard).
110	A General List Officer qualified as a Pilot.
120	A General List Officer qualified in submarines.
130	A General List Officer qualified in one or more areas and in possession of an upper deck watchkeeping certificate.
140	A General List Officer qualified in one or more areas but not in possession of an upper deck watchkeeping certificate.

Designator	Meaning
150	A General List Officer (Branch Officer—Specialized in an area not otherwise provided for)
151	A General List Officer (Gunner)
152	A General List Officer (Gunner TAS)
153	A General List Officer (Boatswain)
156	A General List Officer (Communications)
160	A General List Officer (Constructor)
161	A General List Officer (Engineer)
162	A General List Officer (Electrical)
163	A General List Officer (Radio)
164	A General List Officer (Ordnance)
167	A General List Officer (Stores)
168	A General List Officer (Commissary)

**NOTE**

*The designator codes 150-168 are being retained to indicate those former Branch Officers not transferred to the General List Branch.*



## RCN SPECIFIC DUTY LIST

Designator	Meaning
200	A Specific Duty List Officer specialized in an area not otherwise provided for.
201	A Specific Duty List Officer specialized in fire-fighting.
202	A Specific Duty List Officer specialized in bands.
203	A Specific Duty List Officer specialized in photography.
210	A Specific Duty List Officer specialized in law.
220	A Specific Duty List Officer specialized in psychology.
230	A Specific Duty List Officer specialized in naval information.
240	A Specific Duty List Officer specialized in meteorology.
250	A Specific Duty List Officer specialized as an instructor.
260	A Specific Duty List Officer specialized in civil engineering.
270	A Specific Duty List Officer specialized in supplementary radio.
280	A Chaplain (P).
285	A Chaplain (RC).
290	A Medical Officer.
291	A Medical Officer qualified as a pilot.
295	A Nursing Sister.
297	A Medical Associate Officer.

## RCN GENERAL LIST - BRANCH

Designator	Meaning
400	General List—Branch Officer specialized in an area not otherwise provided for.
410	General List—Branch Officer (Deck Weapon Control)
420	General List—Branch Officer (Communications)
430	General List—Branch Officer (Engineering)
440	General List—Branch Officer (Air)
450	General List—Branch Officer (Supply)

## RCNR GENERAL LIST

- 600 An RCNR General List Officer
- 610 An RCNR General List Officer qualified as a pilot
- 620 An RCNR General List Officer qualified in submarines

The Sub-Specialty code will be used to show the field of specialization.

The Sea Qualification code will be used to show the sea qualifications held.

## RCNR SPECIFIC DUTY LIST

- 700 An RCNR Specific Duty List Officer qualified in an area not otherwise provided for
- 701 An RCNR Specific Duty List Officer specialized in fire-fighting
- 702 An RCNR Specific Duty List Officer specialized in bands
- 703 AN RCNR Specific Duty List Officer specialized in photography
- 710 An RCNR Specific Duty List Officer specialized in law
- 720 An RCNR Specific Duty List Officer specialized in psychology
- 730 An RCNR Specific Duty List Officer specialized in naval information
- 740 An RCNR Specific Duty List Officer specialized in meteorology
- 750 An RCNR Specific Duty List Officer specialized as an instructor
- 760 An RCNR Specific Duty List Officer specialized in civil engineering
- 770 An RCNR Specific Duty List Officer specialized in supplementary radio

<b>Designator</b>	<b>Meaning</b>
780	An RCNR Chaplain (P)
785	An RCNR Chaplain (RC)
790	An RCNR Medical Officer
791	An RCNR Medical Officer qualified as a pilot
795	An RCNR Nursing Sister
796	An RCNR Medical Technical Officer
797	An RCNR Medical Administrative Officer

## **SUB-SPECIALTY CODE**

The Sub-Specialty Code, consisting of two digits is used for the purpose of showing the Sub-Specialization which officers possess in both the RCN and RCNR. The following is a list of the authorized code numbers used for this purpose:

<b>Code</b>	<b>Meaning</b>	<b>Code</b>	<b>Meaning</b>
00	No Sub-Specialty	18	Gunner
01	Navigation	20	Weapons
02	Navigation/Direction	21	Weapons Underwater
05	Direction	22	Weapons Surface
06	Direction/Observer	23	Fire Control
07	Torpedo	24	Sonar
08	Communications (Radio)	25	Boatswain
09	Communications	26	Radar Plot
10	Operations	27	Electronics
11	Communications Observer	30	Clearance Diver
12	Communications (Visual)	31	Band
13	TAS	32	Photography
14	TAS/Clearance Diver	33	Physical and Recreational Training
15	TAS/Observer	40	Marine Engineering
16	Gunner TAS	41	Marine/Air Eng.
17	Gunnery		

Code	Meaning	Code	Meaning
42	Marine/Air/Test Pilot	67	Writer
45	Technician Mechanical	68	Stores
46	Mechanic	69	Commissary
49	Electrical Power	70	Supply
50	Ordnance	80	Air Weapons
51	Ord/Weapons	81	Power Air
52	Ord/Marine Eng	82	Electronics Air
53	Ord/Clearance Diver	83	Elect Engineering Air
54	Ord/Marine Eng/Weapons	84	Naval Airman
55	Construction	85	Naval Aircrewman
56	Const/Eng	86	Air Engineering
60	Electrical Engineering	87	Air Observer
61	Elect/Weapons	88	Air Test Pilot
62	Elect/Marine Eng		

The following Sub-Specialty Code is applicable only to Designator 297:

R1 — Administration	R 6 — Physiotherapy
R2 — Pharmacy	R 7 — Occupational Therapy
R3 — Hygiene	R 8 — Dietetic
R4 — Radiography	R 9 — Bio-science
R5 — Laboratory	R10 — Optometry

## SEA QUALIFICATIONS

The Sea Qualification Code, consisting of two digits, is used for the purpose of showing the following qualifications in both the RCN and RCNR:

Code	Meaning
00	No sea qualification
10	Upper deck Watchkeeping Certificate
20	Qualified to Command a Surface Ship
21	Qualified to command a surface ship and in possession of Engineering Watchkeeping Certificate

Code	Meaning
22	Qualified to command a Surface Ship and in possession of Engineering Certificate of Competency
23	Qualified to Command a Surface Ship and Submarine
30	Qualified to Command a Submarine
50	Engineering Watchkeeping Certificate
60	Engineering Certificate of Competency
70	Upper Deck and Engineering Watchkeeping Certificate
80	Upper Deck Watchkeeping Certificate and Engineering Certificate of Competency

**NOTE**

*A second digit in this series is used to denote the number of command examinations passed (except in the 20 Series). Example-14 means Upper Deck watchkeeping certificate and passed 4 command examinations.*

## SECTION 1 — PART 4

### CODE INDEX — “WHERE SERVING”

The Billet Number used to describe where officers are serving is made up of two parts:

- (a) Commitment number
- (b) Department, Division or Directorate number.

***Commitment Number:*** Ships' commitment numbers are made up of a letter and the hull number of the appropriate ship. In the case of air squadrons, the squadron number is used preceded by a letter. For all other commitments, the numbers assigned will correspond to those used in the RCN Complement Book.

***Department, Division or Directorate Number:*** This number will correspond to the Department, Division or Directorate number of the officers' appointment in the Complement Book. For the present this number is not being included in the Navy List.

**Commitment Numbers:** The letters used in the commitment numbers mean the following:

	East	West
Sea Commitments.....	A	J
Air Commitments Afloat.....	B	K
Air Commitments Ashore.....	C	L
Canadian Forces Headquarters..	D	
Shore Commitments.....	E	N
Radio Stations.....	G	P
Naval Divisions.....	H	Q
Special and Seconded Positions..	I	

## Sea Commitments

### *A — East*

A-000	COMFLT	Senior Canadian Officer Afloat (Atlantic)
A-001		Commander, First Canadian Escort Squadron
A-005		Commander, Fifth Canadian Escort Squadron
A-015	RN SUB	Royal Navy Submarine Commitment
A-022	BONAV	BONAVENTURE
A-101	CAPE S	CAPE SCOTT

### MCBs

A-149		QUINTE
A-154	RESOLUT	RESOLUTE
A-159		FUNDY
A-160	CHIGNEC	CHIGNECTO
A-161		THUNDER
A-164		CHALEUR

YMG	B-180	PORTSTJ	PORTE ST JEAN
-----	-------	---------	---------------

### DDEs

A-205	ST LAU	ST LAURENT
A-207		SKEENA
A-217	IROQUOI	IROQUOIS
A-219	ATHAB	ATHABASKAN
A-224	ALGONQN	ALGONQUIN
A-226		CRESCENT
A-229		OTTAWA
A-234	ASSINIB	ASSINIBOINE
A-235	CHAUDRE	CHAUDIÈRE
A-236		GATINEAU
A-257	RESTIG	RESTIGOUCHE
A-258	KOOTNY	KOOTENAY
A-259	T NOVA	TERRA NOVA

## Sea Commitments (continued)

### *A — East*

#### DDEs

A-260	COLMBIA	COLUMBIA
A-265	ANNAP	ANNAPOLIS
A-266		NIPIGON

#### FFEs

A-304	N WATER	NEW WATERFORD
A-305	LA HULL	LA HULLOISE
A-306		SWANSEA
A-308	INCHARN	INCH ARRAN
A-310	OUTREMT	OUTREMONT
A-317	CAP MAD	CAP DE LA MADELEINE
A-320	VICTORV	VICTORIAVILLE,

#### AOR

A-508		PROVIDER
-------	--	----------

#### PCS'

A-780		LOON
A-781	CORMOR	CORMORANT
A-783		MALLARD

### *J — West*

J-002		Commander Second Canadian Escort Squadron
J-004		Commander, Fourth Canadian Escort Squadron and Commander Cadet Training

J-071	SS 71	GRILSE
J-100	CAPE B	CAPE BRETON

#### MCBs

J-151		FORTUNE
J-152	JAMES B	JAMES BAY
J-162	COWICHN	COWICHAN
J-163	MIRMCHI	MIRAMICHI

#### DDEs

J-206	SAGUENY	SAGUENAY
J-230	MARGREE	MARGAREE
J-233		FRASER
J-256		ST CROIX
J-261	MACKENZ	MACKENZIE
J-262	SASKWN	SASKATCHEWAN
J-263		YUKON
J-264	QUPELLE	QU'APPELLE

#### FFEs

J-301	ANTIGSH	ANTIGONISH
J-303	BEAHILL	BEACON HILL
J-309	ST THER	ST THERESE
J-311	STETTLR	STETTLER
J-313	SUSSEX	SUSSEXVALE
J-315	NEWGLAS	NEW GLASGOW
J-318	JONQERE	JONQUIERE



## Air Commitments

### *B or C — East*

B or C-010—VX 10  
B or C-021—HU 21  
B or C-032—VU 32  
B or C-050—HS 50  
B or C-870—VF 870  
B or C-880—VS 880

### *K or L — West*

K or L-033—VU 33

## Shore Commitments

### *D — Canadian Forces Headquarters*

D-10	CDS	Chief of the Defence Staff
D-41	VCDS	Vice Chief of Defence Staff
D-20	SecsDS	Defence Staff Secretariat
D-30	ACDS	Assistant Chief of Defence Staff
D-31	DGI	Director General Intelligence
D-32	DGP	Director General Plans
D-33	DGProg	Director General Programmes
D-40	COpR	Chief of Operational Rediness
D-41	DGFD	Director General Force Development
D-42	DGOR	Director General Operational Requirements
D-43	DGO	Director General Operations
D-44	DGComm	Director General Communications
D-49	DGOT	Director General Operational Training
D-50	CP	Chief of Personnel
D-51	DGSA	Director General Senior Appointments
D-52	DGA	Director General Administration
D-53	DGPC	Director General Postings and Careers
D-54	DGTR	Director General Training and Recruiting
D-55	DGPP	Director General Personnel Plans
D-59	DGOC	Director General Officer Cadets
D-60	CLED	Chief of Logistics Engineering and Development
D-70	CG	Comptroller General
D-71	DGF	Director General Finance
D-72	DGOMC	Director General Organization and Manpower Control
D-73	DGMEA	Director General Management Engineering and Automation
D-80	CHAP	Chaplains
D-84	DIS	Director of Information Services

### *E — East*

E-00	FOAC	Flag Officer Atlantic Coast
E-01	CM LANT	Maritime Commander Atlantic
E-02	SHELBNE	Commanding Officer, Shelburne
E-03	DIV. EST	RCN Diving Establishment East
E-10	SUPLANT	Commodore Superintendent Atlantic Coast, and Superintendent, HMC Dockyard, Halifax
E-12	NSD HFX	Naval Supply Depot, Halifax
E-13	NAD DAR	Naval Armanent Depot, Dartmouth
E-16	CF HOSP	Canadian Forces Hospital, Halifax
E-18	STAD	RCN Barracks, Halifax
E-20	JMWS	Joint Maritime Warfare School
E-22	TAC TRG	RCN Tactical Trainer
E-28	SHEAR	Shearwater
E-34	SUPSYD	Senior Naval Officer and Base Superintendent, Sydney

## Shore Commitments—(Continued)

E-36	CORNWAL	Cornwallis
E-44	RO EAST	Recruiting Officers, East
E-48		Bytown
E-50	NIOBE	Naval Member Canadian Joint Staff (London) and Niobe
E-52	NIAGARA	Naval Member Canadian Joint Staff (Washington) and Niagara
E-55	COMLAN	Senior Naval Officer St. Lawrence River Sub Area
E-56	OSEER E	Principal Naval Overseer Maritimes
E-57	PNO MON	Principal Naval Overseer Montreal
E-58	HOCLAGA	Hochelaga
E-60	PNO SOR	Principal Naval Overseer, Sorel, Que.
E-61	PNO QUE	Principal Naval Overseer, Quebec
E-62	RMC	Canadian Services College, Kingston
E-63	NSD MTL	Naval Supply Depot, Montreal
E-64	COL MIL	Canadian Services College, St. Jean
E-65	PNO ONT	Principal Naval Overseer Ontario
E-67	NDMC	National Defence Medical Centre, Naval Component
E-68	SUR G S	Surgeon General's Staff
E-72	OPVAL	Operational Evaluation Organization
E-76	NAVLO B	Canadian Naval Liaison Officer, Bermuda
E-80	FIX TRI	Attached Fixed Tri-Service

### *N — West*

N-00	FOPC	Flag Officer Pacific Coast
N-01	CM PAC	Maritime Commander, Pacific
N-03	DIV EST	RCN Diving Establishment West
N-06	CANDEPE	RCN Depot, Esquimalt
N-10	SUP PAC	Commodore Superintendent Pacific Coast, and Superintendent, HMC Dockyard, Esquimalt
N-12	NSD ESQ	Naval Supply Depot, Esquimalt
N-13	NAD ESQ	Naval Armament Depot, Esquimalt
N-18	NADEN	RCN Barracks, Esquimalt
N-26	CJATC M	Canadian Joint Air Training Centre, Rivers, Manitoba
N-44	RO WEST	Recruiting Officers West
N-56	OSEER W	Principal Naval Overseer West
N-60	R ROADS	Canadian Services College, Royal Roads
N-66		Venture
N-69		Medical Regions West

## Radio Stations

### *G — East*

G-00	GLOUCES	Gloucester and SOSRS
G-01	FROBISH	Frobisher
G-02		Gander
G-03	ALBRO	Albro Lake
G-04	NP CORN	Newport Corner
G-05	COVER	Coverdale
G-06		Bermuda

### *P — West*

P-30	ALGROVE	Aldergrove
P-31		Masset
P-32	CHURCH	Churchill
P-33		Inuvik

## Naval Divisions

### *H — East*

H-00	COND	Cancond and Patriot
H-02		Cabot
H-03		Scotian
H-04	BRUNS	Brunswick
H-06	MONTCLM	Montcalm
H-07	DONNA	Donnacona
H-08	CARLE	Carleton
H-09	CATAR	Cataraqui
H-10		York
H-11		Star
H-12		Hunter

### *Q — West*

Q-30		Griffon
Q-31	CHIPPA	Chippawa
Q-33		Unicorn
Q-35	TECUM	Tecumseh
Q-36	DISCV	Discovery
Q-38		Malahat

## I — Special and Seconded Sections

of Special, Armed Forces Senior Appointments List, and Seconded Establishment.

I-90	SPECIAL	Special Section
I-91	SECOND	Seconded Section

## Section 1 — Part 5

### CONDITIONS OF SERVICE

Code	Meaning
1	RCN Officers holding a Permanent Commission
4	RCN Officers serving on a fixed period of service (Canadian Forces Medical Undergraduate 45 month Subsidization Plan)
5	RCN Officers serving on a 1 to 5 year Short Service Appointment
7	RCN Officers serving on a 7 year Short Service Appointment
8	RCNR Officers serving on Continuous Naval Duty

**SECTION 2**

**ALPHABETICAL INDEX  
of  
OFFICERS SERVING  
in the  
ROYAL CANADIAN NAVY  
and officers of the  
ROYAL CANADIAN NAVAL RESERVE  
SERVING ON  
CONTINUOUS NAVAL DUTY**



# ALPHABETICAL INDEX OF OFFICERS SERVING IN THE RCN (REGULAR FORCE)

NAME	RANK	FILE No.	DESIGNATOR	SUB-SPECIALTY	SENIORITY	WHERE SERVING	CONDITION OF SERVICE
AALDERS	FE SLT	W 1006	295	00	26 11 63	CF HOSP	E 16 5
ABBOTT	HD CMD O	O 1018	410	24	17 04 63	STAD	E 18 1
ABRAHAM	JE LCDR	O 1062	130	00	17 09 60	TECUM	Q 35 1
ACHTZEMER	HJ LT	O 1071	270	08	01 01 63	MASSET	P 31 1
ACKERMAN	BF LCDR	O 1065	130	30	25 08 53	FIX TRI	E 80 1
ADAIR	DW CDT	O 1084	140	00	01 09 64	NADEN	N 18 7
ADAMSON	GJ CDT	O 1214	100	00	01 09 62	COL MIL	E 64 1
ADDISON	HT LCDR	O 1238	130	33	30 04 59	JONGERE	J318 1
AGNEW	JD LCDR	O 1282	140	70	21 08 55	NJOBF	E 50 1
AHLBALD	KW SLT	O 1302	100	00	01 09 64	STAD	E 18 1
AHOFF	LG A SLT	O 1304	140	00	24 08 64	NEWGLAS	J315 5
AINSLIE	WA SLT	O 1339	110	00	01 01 65	SHEAR	E 28 7
AITKENS	JO LCDR	O 1380	140	40	01 08 52	SUP PAC	N 10 1
ALEXANDER	EC LT	O 1485	410	50	07 04 60	NADEN	N 18 1
ALEXANDER	JW LT	O 1492	130	00	01 10 62	STAD	E 18 1
ALLAIRE	R CDT	O 1583	140	00	01 09 64	SUSSEX	J313 7
ALLAN	J LCDR	O 1615	130	61	01 01 64	CLED	D 60 1
ALLAN	TS CDR	O 1673	110	42	01 01 64	PNO SOR	E 60 1
ALLARD	PC CDT	O 1695	140	00	01 09 64	CHIPPA	Q 31 7
ALLEN	AA LT	O 1706	140	70	05 12 58	CORNWAL	E 36 1
ALLEN	BF LCDR	O RN	RN			CLED	D 60
ALLEN	CD LT	O 1711	410	27	01 01 65	SUP PAC	N 10 1
ALLEN	RW CDT	O 1775	100	00	01 09 61	DISCV	Q 36 1
ALLWOOD	FC LCDR	O 1855	130	00	02 04 62	DTO	D 54 1
ALPAUGH	GG CDT	O 1871	100	00	01 09 63	R ROADS	N 60 1
AMIOT	YJ CDT	O 1933	140	00	01 09 64	NEWGLAS	J315 7
AMOS	WL LT STAR	O 1954	270	00	01 01 64	GLOUCES	G 00 1
ANDERSON	AJ LT	O 1985	110	00	24 12 56	S VU 32	C032 1
ANDERSON	DG LCDR	O 2035	410	60	02 09 59	SUP PAC	N 10 1
ANDERSON	EL LT	O 2038	130	13	01 04 56	CRESENT	A226 1
ANDERSON	FR LCDR	O 2065	140	83	21 01 64	S VX 10	C010 1
ANDERSON	FS LCDR	O 2053	140	70	09 08 57	CLED	D 60 1
ANDERSON	FW CDT	O 1974	100	00	01 09 62	TECUM	Q 35 1
ANDERSON	HM LT	W 2074	140	00	01 01 64	CM LANT	E 01 5
ANDERSON	JR SLT	O 2151	100	00	01 05 63	STCROIX	J256 1
ANDERSON	NG LT	O 2171	130	17	12 09 57	NADEN	N 18 1
ANDRFA	AJ LT	O 2267	140	70	01 10 61	CRESFNT	A226 5
ANDRFW	JV LCDR	O 2253	140	40	15 02 61	SUP PAC	N 10 1
ANDREWS	HJ LCDR	O 2257	130	00	03 02 57	FOPC	N 00 1
ANDREWS	VA LT	O 2256	140	40	01 01 59	SUPLANT	E 10 1
ANGUSH	IG CDT	O 2307	100	00	01 09 63	MALAMAT	Q 38 1
ANKETELL-JONES	MW CAPT	O 2400	140	41	01 01 64	FOAC	E 00 1
ANTONSEN	PG LT	O 2512	110	00	26 05 63	B VS880	B880 1
APEDAILE	WM CDT	O 2511	100	00	01 09 61	COL MIL	E 64 1
APPLEFORD	LD SLT	O 2523	110	00	01 05 63	S HU 21	C021 1
APPS	EJ CDR	O 2530	140	60	01 07 51	PNO ONT	E 65 1
ARBUTHNOT	FR LT	W 2565	140	00	01 01 64	SHELBNE	E 02 5
ARCAND	JA CDR	O 2570	140	50	01 07 51	CLED	D 60 1
ARCHBOLD	AG SLT	O 2578	100	00	01 05 64	CHIPPA	Q 31 1
ARCHBOLD	GJ CDT	O 2581	100	00	01 09 61	RMC	E 62 1
ARCHER	RF CDT	O 2605	100	00	01 09 60	RMC	E 62 1
ARCOUETTE	RJ CDT	O 2644	100	00	01 09 64	COL MIL	E 64 1
ARKELL	TC LT	O 2677	130	00	08 12 55	NADEN	N 18 1
ARMSTRONG	GG LCDR	O 2825	130	01	01 11 60	OPVAL	E 72 1
ARMSTRONG	GS LT	O 2824	140	40	01 10 61	RESTIG	A257 1
ARMSTRONG	GM CDT	O 2828	100	00	01 09 64	DISCV	Q 36 1
ARMSTRONG	JW LCDR	O 2861	140	70	01 07 61	S VS880	C880 1
ARMSTRONG	RG LT	O 2891	297	R5	15 11 57	NIAGARA	E 52 1
ARNOLD	HH LT	O USN	US			NSD MTL	E 63
ARNOLD	JM LT	O 2974	110	88	16 12 55	S VS880	C880 1
ARNOLD	KB LT	O 2976	110	00	01 10 60	STCROIX	J256 1
ARNOLD	L LT	W 2977	140	00	01 01 65	STAD	E 18 1
ARNOLD	SJ CDT	O 2979	100	00	01 09 61	RMC	E 62 1
ARNOLD	WB LCDR	O 2987	250	00	25 11 55	STAD	E 18 1
ARNOTT	J LCDR	O 2997	110	00	01 01 64	NIAGARA	E 52 1

ALPHABETICAL INDEX OF OFFICERS SERVING IN THE RCN  
(REGULAR FORCE)

NAME	RANK	FILE No	DESIGNATOR	SUB-SPECIALTY	SENIORITY	WHERE SERVING	CONDITION OF SERVICE		
ARNOTT	JA	LCDR	0 2996	130	33	28 07 57	SPECIAL	I 90	1
ARNOTT	TA	CDR	0 2999	140	40	01 01 65	SUPLANT	E 10	1
ARNSDORF	HO	CDR	0 3010	140	41	01 01 58	NIOBE	E 50	1
ARSENAULT	RJ	LT	0 3024	140	83	01 11 59	SHEAR	E 28	1
ARSENAULT	RJ	CDT	0 3022	100	00	01 09 62	Q CHARL	H 05	1
ARTHUR	PC	LT	0 3055	410	25	29 10 62	CORNWAL	E 36	1
ARTHUR	RH	LCDR	0 3058	140	83	01 04 57	SHEAR	E 28	1
ASHCROFT	HC	LCDR	0 3106	430	40	06 06 63	OSEER E	E 56	1
ASHCROFT	PJ	LT	0 3109	297	R6	19 09 64	NDCM	E 67	5
ASHFIELD	JM	CDR	0 3137	140	55	01 01 63	CLED	D 60	1
ASHLEY	LA	LT	0 3162	110	00	11 07 61	COND	H 00	1
ASPIN	JF	LT	0 3202	120	00	17 03 64	NIOBE	E 50	5
ATKINSON	DW	LCDR	0 3283	130	33	03 02 59	COND	H 00	1
ATKINSON	WH	CDR	0 3322	110	00	01 01 62	VENTURE	N 66	1
ATWOOD	JG	LCDR	0 3325	140	41	01 10 59	CLED	D 60	1
ATWOOD	WH	LT	0 3327	140	41	16 09 57	SHEAR	E 28	1
AUCOIN	MA	CDT	0 3354	100	00	01 09 63	SCOTTIAN	H 03	1
AUNS	VU	CDT	0 3369	100	00	01 09 60	RMC	E 62	1
AURIAT	LC	LT	0 3372	250	00	26 05 62	RO EAST	E 44	5
AUSTIN	WG	LT	0 3387	110	00	02 11 58	N VU 33	L033	1
AVELING	WH	LT	0 3379	410	18	01 01 60	RO EAST	E 44	1
AVFRY	DA	LCDR	0 3384	130	01	06 02 61	FOPC	N 00	1
BABBITT	GW	LCDR	0 3478	110	00	01 12 54	DIP	D 31	1
BABCOOKE	MH	LT	0 3477	110	00	09 09 57	S VX 10	C010	1
BABINEAU	DB	LCDR	0 3481	410	13	17 03 60	SPECIAL	I 90	1
BACHAND	RJ	LCDR	0 3503	140	70	01 01 61	SUPLANT	E 10	1
BACHAND	RJ	CDT	0 3502	100	00	01 09 63	COL MIL	E 64	1
BACON	MR	LT	0 3524	100	00	05 10 63	NIOBE	E 50	1
BADENOCH	TA	CDT	0 3544	100	00	01 09 64	R ROADS	N 60	1
BAILFY	GP	SLT	0 3585	100	00	01 09 62	ST LAU	A205	1
BAILFY	HF	CDT O	0 3587	410	26	17 04 63	BONAV	A022	1
BAILEY	TA	CDT	0 3616	100	00	01 09 61	RMC	E 62	1
BAILEY	TJ	LCDR	0 3617	130	09	19 09 55	DSRA	D 44	1
BAILLARGEON	DJ	CDT	0 3626	100	00	01 09 63	COL MIL	E 64	1
BAIN	JC	SLT	0 3682	100	00	01 05 64	STAD	E 18	1
BAIRD	AM	LT	0 3689	130	70	01 03 61	CORNWAL	E 36	1
BAIRD	RD	LT	0 3699	110	00	24 03 57	NIAGARA	E 52	1
BAIRD	RG	CDT	0 3701	100	00	01 09 63	COL MIL	E 64	1
BAJKOV	A	LCDR	0 3717	130	20	16 07 62	CCC 3	A003	1
BAKFR	RF	LT	0 3765	110	00	21 01 56	RONAV	A022	1
BAKER	CK	SLT	0 3767	100	00	01 05 63	ALGONQN	A224	1
BAKER	DH	LT	0 3776	140	60	01 09 58	SPECIAL	I 90	1
BAKER	EB	CDT	0 3789	100	00	01 09 63	R ROADS	N 60	1
BAKER	ES	CAPT	0 3790	140	40	01 01 64	DPCP	D 55	1
BAKER	GW	LCDR	0 3827	260	00	01 01 64	CLED	D 60	1
BAKER	HO	LCDR	0 3854	140	60	26 07 62	STAD	E 18	1
BALDWIN	DD	SLT	0 3967	100	00	01 09 64	STAD	E 18	1
BALDWIN	PJ	SLT	0 3982	130	00	01 09 63	MONTCLM	H 06	7
BALFOUR	RG	LT	0 4023	130	00	01 06 61	STETTLR	J311	1
BALL	FC	LCDR	0 4064	140	52	14 12 64	NIAGARA	E 52	1
BALL	GC	LCDR	0 4083	201	00	01 10 63	SUP PAC	N 10	1
BALL	J	LCDR	0 4093	140	00	24 10 59	SECURITY	D 52	1
BALL	MJ	LCDR	W 4095	297	R6	01 04 64	NDCM	E 67	1
BALLARD	PJ	CDT	0 4128	100	00	01 09 64	HUNTER	H 12	1
BALSON	NC	LCDR	0 4139	140	41	01 03 60	CLED	D 60	1
BAMFORD	KR	A SLT	0 4147	140	00	01 09 64	VENTURE	N 66	7
BANDY	CE	LCDR	0 4182	130	00	11 03 62	CRESENT	A226	1
BANFIELD	NR	CDR	0 4184	430	60	01 01 64	NIAGARA	E 52	1
BANHAM	DB	CDT	0 4186	100	00	01 09 64	R ROADS	N 60	1
BANNISTER	HL	LT	0 4238	110	00	24 03 57	S HU 21	C021	1
BANTON	NM	LCDR	0 4245	140	41	29 09 55	FOAC	E 00	1
BANYARD	PN	LCDR	0 RN	RN			STAD	E 18	1
BARBAGALLO	V	CDT	0 4272	100	00	01 09 64	DONNA	H 07	1
BARBEAU	AJ	LT	0 4273	110	00	01 05 61	DCOPR	D 40	1
BARCHAM	RJ	LCDR	0 RN	RN			STAD	E 18	1



**ALPHABETICAL INDEX OF OFFICERS SERVING IN THE RCN  
(REGULAR FORCE)**

NAME	RANK		FILE No.	DESIGNATOR	SUB-SPECIALTY	SENIORITY	WHERE SERVING	CONDITION OF SERVICE
BARKER	DD	CDT	0 4453	140	00	01 09 64	YUKON	J263 7
BARLOW	J	CMD O	0 4528	410	27	17 04 63	CAPE S	A101 1
BARLOW	JH	LT	0 4532	130	10	11 06 60	STCROIX	J256 1
BARLOW	JM	LT	0 4534	130	00	01 03 62	STAD	E 18 1
BARNES	LW	SLT	0 4576	130	00	01 09 61	BEAHILL	J303 1
BARNES	RF	LCDR	0 4580	210	00	12 07 61	SECOND	I 91 1
BARNETT	WG	LT	0 4593	430	40	22 02 59	CLED	D 60 1
BARNHOUSE	PD	LCDR	0 4597	140	60	01 05 64	CLED	D 60 1
BARR	PJ	LT	0 4611	110	00	16 12 64	B V5880	B880 1
BARRATT	DE	CDT	0 4601	100	00	01 09 61	RMC	E 62 1
BARRETT	FG	CDT	0 4619	100	00	01 09 64	CABOT	H 02 1
BARRETT	F	LCDR	0 4617	140	70	24 08 57	FOPC	N 00 1
BARRETT	NA	LT	0 4638	140	60	11 09 59	NIAGARA	E 52 1
BARRINGER	RH	LT	0 4685	140	70	15 11 57	VENTURE	N 66 1
BARROW	M	LCDR	0 4704	130	17	01 08 58	DPCN	D 53 1
BARTON	JC	SLT	0 4754	100	00	01 05 63	STCROIX	J256 1
BATEMAN	CL	LT	0 4888	290	00	01 05 64	TECUM	O 35 4
BATES	GE	SLT	0 4907	100	00	01 05 64	STAD	E 18 1
BATES	JL	CDT	0 4909	100	00	01 09 64	DISCV	O 36 1
BATTLES	RM	CAPT	0 4970	140	60	01 07 59	SUP PAC	N 10 1
BAUDER	DG	LT	0 4976	110	00	16 05 64	S HS 50	C050 1
BAXTFR	AM	LCDR	0 5025	140	60	01 12 62	CLED	D 60 1
BAXTFR	BH	CDT	0 5024	100	00	01 09 64	DISCV	O 36 1
BAYLY	IM	LCDR	0 5047	140	55	03 11 58	NIAGARA	E 52 1
BAYNE	DG	CDT	0 5049	140	00	01 09 64	SUSSEX	J313 7
BAYS	RV	LCDR	0 5057	110	00	24 08 53	FOAC	E 00 1
BEACH	RA	CDR	0 5058	110	05	01 01 63	SECOND	I 91 1
BEACOCK	BP	CMD O	0 5063	297	R1	17 04 64	DMEETS	F 50 1
BEALE	TG	CDT	0 5073	100	00	01 09 62	RMC	E 62 1
BEAMFNT	GA	LCDR	0 5085	140	70	01 12 63	NIAGARA	E 52 1
BEANLANDS	GA	LT STAR	0 5114	161	40	13 05 52	OSEFR E	E 56 5
BEARDMORF	M	CDR	0 5130	140	50	01 01 63	DPCN	D 53 1
BEARDOW	AP	CDT	0 5124	100	00	01 09 64	SCOTIAN	H 03 1
BEATTY	PJ	LT	0 5175	430	55	05 04 60	CLED	D 60 1
BEAUBIEN	CP	SLT	0 5218	100	00	01 05 63	CLED	D 60 1
BEAUDRY	BF	CDT	0 5236	100	00	01 09 64	HUNTER	H 12 1
BECK	HR	CDR	0 5300	130	00	01 07 56	CLED	D 60 1
BECKETT	WM	CDR	0 5328	130	00	01 01 62	NIobe	E 50 1
BEDARD	P	LT	0 5345	140	70	01 01 59	HOCLAGA	E 58 1
BEGIN	NS	SLT	W 5411	295	00	08 06 61	NADEN	N 18 5
REFLANGER	JP	CH RC 4	0 5467	285	00	01 01 62	NADEN	N 18 1
REFLANGFR	MH	LCDR	0 5480	130	00	11 02 55	RO EAST	E 44 1
REFLANGFR	PR	SLT	0 5479	100	00	01 05 62	NADEN	N 18 1
BELCHER	JC	LCDR	0 5485	130	13	01 07 59	NIAGARA	E 52 1
BELHUMEUR	CJ	CDT	0 5515	100	00	01 09 60	RMC	E 62 1
BELIVEAU	JY	CDT	0 5524	100	00	01 09 64	DONNA	H 07 1
BELL	AB	LT	0 5525	420	08	26 01 61	STAD	E 18 1
BELL	BI	CDT	0 5544	100	00	01 09 64	BRUNS	H 04 1
BELL	DB	CDT	0 5556	100	00	01 09 64	COL MIL	E 64 1
BELL	ER	LCDR	0 5555	140	60	25 07 59	FOAC	E 00 1
BELL	GR	CH P 3	0 5595	280	00	01 08 63	SHEAR	E 28 1
BELL	HA	LCDR	0 5606	140	40	12 04 61	NIAGARA	E 52 1
BELL	JE	LT	0 5629	120	00	16 02 62	RN SUR	A015 1
BELL	JH	LT	0 5667	440	80	01 01 65	NIAGARA	E 52 1
BELL	TR	CDT	0 5697	100	00	01 09 64	SCOTIAN	H 03 1
BELL	WE	LT	0 5699	410	50	20 09 55	NAD ESQ	N 13 1
BELLETRUTTI	GG	CDT	0 5753	100	00	01 09 62	DONNA	H 07 1
BELLEY	JJ	LT	0 5754	110	00	01 09 64	CAP MAD	A317 1
BELYEA	JL	CDR	0 5809	140	60	01 01 60	CLED	D 60 1
BENN	DH	LCDR	0 5867	140	40	01 01 60	CLED	D 60 1
BENNETT	CL	LT	0 5875	430	49	01 01 65	RN SUB	A015 1
BENNETT	GA	LT	0 5881	130	00	01 01 62	ANTIGSH	J301 1
BENNETT	GD	LT	0 5879	140	41	16 11 58	NIAGARA	E 52 1
BENNETT	OW	CDR	0 5913	140	50	01 07 54	CFHQ/AU	F 58 1
BENNETTS	HJ	LCDR	0 5924	410	60	01 10 63	DCOMMP	D 44 1

# ALPHABETICAL INDEX OF OFFICERS SERVING IN THE RCN (REGULAR FORCE)

NAME	RANK	FILE No.	DESIGNATOR	SUB-SPECIALTY	SENIORITY	WHERE SERVING	CONDITION OF SERVICE		
BFNOIT	CJ	LCDR	O 5940	130	01	01 12 51	STAD	E 18	1
BENSON	JR	LT	O 5958	130	10	16 03 60	CRESENT	A226	1
BENSON	PC	CDR	O 5960	130	00	01 07 52	STAD	E 18	1
BENT	JL	SLT	O 5996	100	00	01 05 62	T NOVA	A259	1
BENTLEY	FA	LCDR	O 6013	450	70	01 04 60	HOCLAGA	E 58	1
BERAN	GD	CDT	O 6032	100	00	01 09 63	RMC	E 62	1
BERGEN	P	LT	O 6047	140	55	13 08 62	NIAGARA	E 52	1
BERGERON	JG	CDT	O 6048	140	00	01 09 63	NEWGLAS	J315	7
BERLETT	JC	CDT	O 6057	100	00	01 09 62	RMC	E 62	1
BERNARD	RM	LT	O 6106	130	00	01 08 64	MACKENZ	J261	1
BERNIER	SG	CDT	O 6113	100	00	01 09 64	COL MIL	E 64	1
BERRY	PC	CDR	O 6130	110	87	01 01 58	FIX TRI	E 80	1
BERRYMAN	RJ	LCNR	O 6152	140	70	01 01 65	NIAGARA	F 52	1
BERRYMAN	MT	LT	W 6149	140	00	01 01 60	DPCN	D 53	1
BERTRAND	DJ	SLT	O 6159	100	00	01 05 63	SUPLANT	E 10	1
BERTRAND	HM	SLT	W 6161	295	00	04 05 63	CORNWAL	E 36	5
BERUBE	GJ	LT	O 6168	290	00	01 05 64	CORNWAL	E 36	4
BETHUNE	DS	CDR	O 6270	130	00	01 01 62	FIX TRI	E 80	1
BETTS	KR	CDT	O 6291	100	00	01 09 63	RMC	E 62	1
BEUTEL	HW	LT	O 6317	110	00	09 01 57	ASSINIB	A234	1
BEVERIDGE	GN	LT	O 6333	130	70	15 04 60	YUKON	J263	1
BEVERIDGE	JF	LCDR	O 6360	140	50	04 05 52	FOAC	E 00	1
BEVERLY	LJ	CDT	O 6375	100	00	01 09 63	RMC	E 62	1
BEY	PN	CDT	O 6382	140	00	01 09 64	SUSSEX	J313	7
BIALKOWSKI	WL	SLT	O 6394	100	00	01 05 63	SUPLANT	E 10	1
BICE	AT	CDR	O 6392	110	00	01 01 64	DAOR	D 42	1
BICKNELL	CJ	LCDR	O 6400	140	70	14 06 54	CFHQ/AU	F 58	1
BICKNELL	DR	CDT	O 6401	100	00	01 09 62	CATAR	H 09	1
BIESINGER	GF	SLT	O 6423	100	00	01 09 63	SUPLANT	E 10	1
BILLARD	RA	LCDR	O 6460	430	55	03 02 57	CAPE S	A101	1
BINDER	RC	LT	O 6467	130	08	16 03 63	SHEAR	E 28	1
BINGHAM	WJ	CH P 2	O 6502	280	00	28 07 56	STAD	E 18	1
BINGLEY	AM	LT	O 6503	110	00	01 06 64	SHEAR	E 28	1
BINNIE	RS	LT	O 6534	130	00	11 09 59	OUPELLE	J264	1
BIRCH-JONES	PM	LCDR	O 6548	130	17	05 06 57	YORK	H 10	1
BIRD	HJ	LCDR	O 6574	110	00	18 01 52	CM LANT	E 01	1
BIRD	JM	LCDR	O 6582	140	83	01 12 56	CFHQ/AU	F 58	1
BIRO	JW	A SLT	O 6609	290	00	01 09 64	CARLE	H 08	4
BIRSS	JN	CDT	O 6611	100	00	01 09 63	COL MIL	E 64	1
BISAL	MA	LCDR	O 6615	210	00	01 01 64	DPLS	D 52	1
BISHOP	JM	LT	O 6641	130	20	01 06 60	COLUMBIA	A260	1
RISSFL	PG	LCDR	O 6665	130	17	01 10 59	OUPELLE	J264	1
RISSFL	RD	LT	O 6666	110	87	08 02 57	RONAV	A022	1
RISSFTT	AR	CMD O	O 6675	450	67	03 11 59	RONAV	A022	1
RISKY	HG	LCDR	O 6707	140	60	08 08 61	NADEN	N 18	1
BISSONNETTE	AJ	CDT	O 6702	100	00	01 09 63	COL MIL	E 64	1
BLACK	AW	CMD O	O 6728	410	23	17 04 64	STAD	E 18	1
BLACK	LB	SLT	W 6801	295	00	12 02 64	NADEN	N 18	5
BLACKBURN	GW	LCDR	O 6861	140	70	01 08 60	CORNWAL	E 36	1
BLACKBURN	KW	LCDR	O 6864	130	13	03 07 58	DFE	D 41	1
BLAIR	AT	A SLT	O 6974	140	00	01 09 64	VENTURE	N 66	7
BLAIR	LT	LCDR	O 7015	130	09	16 04 61	STAD	E 18	1
PLAIS	JP	SLT	O 7043	100	00	01 05 62	CM LANT	E 01	1
BLANCHARD	JE	CMD O	O 7121	450	67	10 07 58	CORNWAL	E 36	1
BLANCHARD	PA	LT	O 7126	110	00	01 05 60	S HU 21	C021	1
BLANDY	WS	CDR	O 7170	130	13	01 01 61	ASSINIB	A234	1
BLANEY	DT	CDT	O 7173	100	00	01 09 62	R ROADS	N 60	1
BLONDEAU	P	CDT	O 7243	100	00	01 09 63	COL MIL	E 64	1
BLYTHE	TJ	CDT	O 7318	100	00	01 09 64	R ROADS	N 60	1
BOASE	JB	LCDR	O 7341	130	50	01 12 56	CLED	D 60	1
BODFN	AW	LCDR	O 7348	140	60	23 08 57	OSEER W	N 56	1
BOFTTCHER	AD	CDT	O 7356	100	00	01 09 64	DISCV	Q 36	1
BOFTTGER	FF	LT	O 7357	140	60	25 11 61	STAD	E 18	1
BOGGILD	KH	CAPT	O 7370	130	01	01 01 62	PROVIDE	A508	1
BOILY	JE	LT	O 7414	220	00	31 07 62	CORNWAL	E 36	5

**ALPHABETICAL INDEX OF OFFICERS SERVING IN THE RCN  
(REGULAR FORCE)**

NAME	RANK	FILE No.	DESIGNATOR	SUB-SPECIALTY	SENIORITY	WHERE SERVING	CONDITION OF SERVICE
BOISVERT	RG	A SLT	0 7412	290	00	01 09 64	MONTCLM H 06 4
ROIVIN	NR	LCDR	0 7406	120	00	17 12 63	RN SUB A015 1
BOLAND	WJ	CH RC 3	0 7408	285	00	01 01 64	SHEAR E 28 1
BOLES	WJ	CDT	0 7415	140	00	01 09 64	SUSSEX J313 7
BOLOTEN	SM	A SLT	0 7423	290	00	01 09 64	DONNA H 07 4
BOLT	GM	LCDR	0 7419	140	40	01 01 64	FRASER J233 1
BOLUS	HB	CDR	0 7430	140	40	01 07 50	FOPC N 00 1
BOND	JM	LCDR	0 7451	130	00	01 10 59	GATNEAU A236 1
BONE	RM	LCDR	0 7452	130	87	12 05 62	STAD E 18 1
BONNEAU	JC	LT	0 7455	230	00	20 09 55	DIS D 84 1
BONNFLL	RJ	A SLT	0 7474	140	00	01 09 64	VENTURE N 66 7
RONNER	AL	LT	0 7477	130	12	01 01 55	NADEN N 18 1
BOHOYER	R	LCDR	0 7525	450	70	28 04 61	CRESENT A226 1
RONSOR	FJ	LT	0 7527	410	13	21 09 55	NADFN N 18 1
BOOT	NF	LCDR	0 7545	140	70	01 04 63	DPS D 71 1
BOOTH	AE	LCDR	0 7547	130	30	15 03 60	DSOR D 42 1
BOOTH	PS	CDR	0 7580	130	13	01 07 52	CFHQ/AU F 38 1
BOOTH	RN	LT	0 7579	250	00	29 09 62	STAD E 18 5
BORDUA	P	CDT	0 7593	140	00	01 09 64	SUSSEX J313 7
BORROWMAN	AK	CDT	0 7614	100	00	01 09 61	RMC E 62 1
BORROWMAN	DM	CDT	0 7615	100	00	01 09 59	RMC E 62 1
BORYCKI	WM	LT	0 7629	250	00	03 04 62	STAD E 18 5
ROSQUET	R	CMD O	0 7632	440	82	17 04 64	CLED D 60 1
ROSWORTH	TC	LT	0 7638	US			DSRA D 44
BOTSFORD	BC	CDT	0 7673	100	00	01 09 63	TECUM Q 35 1
BOTTERBUSCH	BW	LT	0 7681	250	00	04 02 63	STAD E 18 5
BOTTOMLEY	J	LCDR	0 7682	140	40	07 06 62	CLED D 60 1
BOUCH	IT	LT	0 7685	110	87	01 02 55	NADEN N 18 1
BOUCHER	CM	SLT	W 7704	295	00	10 07 64	NADEN N 18 5
BOUCHER	GJ	LT	0 7712	130	00	01 09 60	COL MIL E 64 1
BOUDREAU	DM	LT	0 7723	250	00	06 04 61	CORNWAL E 36 1
BOULDEN	RF	LT	0 7774	201	00	01 01 60	STAD E 18 1
ROULTON	AG	CMDFR	0 7830	130	00	16 06 58	NADEN N 18 1
BOURGEOIS	LJ	CDT	0 7862	140	00	01 09 64	YUKON J263 7
BOURGEOIS	M	CDT	0 7861	100	00	01 09 64	COL MIL E 64 1
BOURGET	RG	CH RC 2	0 7858	285	00	09 08 63	CCC 1 A001 5
BOURQUE	CA	LCDR	0 7886	110	00	01 12 54	DPNC D 33 1
BOURRET	GR	CDT	0 7897	100	00	01 09 61	RMC E 62 1
BOVEY	JH	A CAPT	0 7930	130	00	01 07 53	FIX TRI E 80 1
BOVDITCH	RV	CDR	0 7948	140	70	01 01 52	SHEAR E 28 1
BOVDITCH	WW	LCDR	0 7950	410	17	05 08 56	COND H 00 1
BOWEN	RD	SLT	0 7972	100	00	01 05 64	CHIPPA Q 31 1
BOWEN	GO	LT	0 7974	100	00	01 05 64	STAD E 18 1
BOWEN	JG	LCDR	0 7977	130	00	09 09 59	CCC 3 A003 1
BOWEN	MP	LT	0 7979	130	00	01 12 64	COCATRA J004 1
BOWERING	KW	SLT	0 7988	100	00	01 05 63	YUKON J263 1
BOWES	AR	LT	0 8000	130	00	01 10 53	FIX TRI E 80 1
BOWIE	DJ	LT	0 8004	130	20	16 03 57	NIAGARA E 52 1
BOWKETT	EG	LT	0 8008	100	00	18 02 62	STAD E 18 1
BOWMAN	LW	LT	0 8058	297	R4	27 04 61	CF HOSP E 16 1
BOYD	JB	A SLT	W 8123	140	00	26 10 64	CM LANT E 01 5
BOYD	JO	LCDR	0 8133	140	40	09 02 57	NADEN N 18 1
BOYD	JR	CDT	0 8126	100	00	01 09 61	RMC E 62 1
BOYD	PA	LT	0 8137	130	17	01 04 56	ANTIGSH J201 1
BOYLF	C	LT	0 8156	130	10	14 10 58	YUKON J263 1
BOYLE	DR	LT	0 8158	140	40	16 04 59	STAD E 18 1
BOYLE	DS	CAPT	0 8160	130	01	01 01 63	DGSA D 31 1
BOYLE	FJ	CDR	0 8170	140	52	01 01 60	NIAGARA E 52 1
BOYLE	TE	LCDR	0 8177	130	00	01 06 55	CHIPPA Q 31 1
BRACE	Y	LT	0 8204	140	70	01 06 58	NSD ESG N 12 1
BRACKEN	RE	LT	0 8209	400	00	01 01 63	TECUM Q 35 1
BRACONNIER	JC	SLT	0 8207	100	00	01 05 64	ASSINIB A234 1
BRADBURY	JE	SLT	0 8222	100	00	01 05 64	MACKENZ J261 1
BRADLEY	RR	A SLT	0 8224	100	00	01 09 62	STAD E 18 1
BRADLEY	GS	LT	0 8243	140	70	20 03 59	SHEAR E 28 1

# ALPHABETICAL INDEX OF OFFICERS SERVING IN THE RCN (REGULAR FORCE)

NAME	RANK	FILE No.	DESIGNATOR	SUB-SPECIALTY	SENIORITY	WHERE SERVING	CONDITION OF SERVICE		
BRADSHAW	FB	LCDR	O 8258	130	00	20 11 53	CHIPPA	O 31	1
BRADY	EC	LT	O 8263	130	51	16 12 58	OUPELLE	J264	1
BRAHAM	MR	CDT	O 8285	100	00	01 09 60	RMC	E 62	1
BRAIN	SF	LT	O 8311	130	18	20 04 59	NADEN	N 18	1
BRAIN	WB	LT	O 8313	130	18	20 07 57	FOPC	N 00	1
BRAITHWAITE	GD	LT	O 8327	130	00	16 05 62	BONAV	A022	1
BRANUM	JA	A SLT	W 8379	140	00	25 10 63	CM LANT	E 01	5
BRAY	AR	LCDR	O 8428	140	70	15 05 56	CLED	D 60	1
BRECKENRIDGE	WP	SLT	O 8495	110	00	01 09 61	S VS880	C880	7
BRENT	CE	A SLT	O 8589	140	00	01 09 64	VENTURE	N 66	7
BRETT	TM	SLT	O 8616	100	00	01 05 63	ALGONQN	A224	1
BREVIG	AM	LT STAR	O 8609	162	60	01 01 60	SUPLANT	E 10	1
BRFWEYER	JD	CDT	O 8622	100	00	01 09 63	R ROADS	N 60	1
BRIDGMAN	AG	CAPT	O 8660	140	40	01 07 59	CLED	D 60	1
BRIDGMAN	HD	LCDR	O 8665	130	00	15 08 59	DCOPR	D 40	1
BRIGGS	DC	LT	O 8699	130	20	01 01 61	STAD	E 18	1
BRIGHT	RW	LT	O 8715	410	27	10 04 59	PNO MON	E 57	1
BRIMBLE	RH	SLT	O 8737	100	00	01 05 64	STAD	E 18	1
BRINEN	BH	LT	O 8739	430	40	01 01 65	CAPE S	A101	1
BRISSON	PJ	CDT	O 8815	100	00	01 09 61	RMC	E 62	1
BROCK	JV	RADM	O 8900	130	00	30 06 61	STAD	E 18	1
BROCKLEY	AS	LT	O 8948	270	00	01 01 62	FROBISH	G 01	1
BROCKWAY	TN	CDT	O 8958	100	00	01 09 63	CABOT	H 02	1
BRODFEUR	ND	LCDR	O 8968	130	20	17 10 63	STAD	E 18	1
BROE	AT	LCDR	O 9023	100	00	01 09 64	MALAHAT	O 38	1
BROF	HF	LCDR	O 9025	430	40	01 01 64	SUP PAC	N 10	1
BRONSKILL	AS	CDR	O 9055	140	70	01 01 62	CLED	D 60	1
BRONSON	HK	LT	O 9058	440	86	01 01 64	SHEAR	E 28	1
BROOK	CH	CMD O	O 9071	153	00	14 08 61	N WATER	A304	1
BROOKBANK	AH	LCDR	O 9075	130	20	17 11 62	SUP PAC	N 10	1
BROOKE	TC	SLT	O 9126	140	00	01 09 64	CRESENT	A226	5
BROOKER	CJ	CMD O	O 9134	440	81	17 04 63	BONAV	A022	1
BROOKING	WJ	LCDR	O 9160	140	40	01 08 58	SUPLANT	E 10	5
BROOKS	CF	LCDR	O 9180	130	01	29 09 61	NIORE	E 50	1
BROOKS	GW	LCDR	O 9190	130	00	01 03 56	CANDEPE	N 06	1
BROOKS	JJ	LCDR	O 9193	130	01	16 11 58	NIORE	E 50	1
BROOKS	OJ	LT	O 9204	110	00	11 11 61	B VS880	B880	1
BROOMAN	FG	LCDR	O 9224	130	87	01 12 54	STAR	H 11	1
BROUGHTON	WJ	LT	O 9255	140	55	01 08 58	CLED	D 60	1
BROWN	AC	LCDR	O 9280	140	41	01 07 53	CCC 2	J002	1
BROWN	BJ	LT	O 9318	130	13	21 09 55	STETTLR	J311	1
BROWN	CA	LCDR	O 9323	297	R1	10 09 58	CFMS	N 69	1
BROWN	CR	LCDR	O 9365	140	40	01 11 61	CLED	D 60	1
BROWN	CS	LT	O 9362	400	32	01 01 65	CLED	D 60	1
BROWN	DC	CDT	O 9369	100	00	01 09 64	RMC	E 62	1
BROWN	DJ	LT	O 9374	120	40	01 06 58	SUP PAC	N 10	1
BROWN	DJ	SLT	O 9372	100	00	01 05 63	NADEN	N 18	1
BROWN	GA	CDT	O 9421	100	00	01 09 61	RMC	E 62	1
BROWN	GA	CDT	O 9465	100	00	01 09 60	RMC	E 62	1
BROWN	GH	LT	O 9451	110	00	01 09 60	BONAV	A022	1
BROWN	KF	LT	O 9587	130	87	24 02 57	SHELBNE	E 02	1
BROWN	LM	LCDR	O 9603	290	00	01 07 56	CATAR	H 09	1
BROWN	NL	LCDR	O 9613	140	41	01 10 53	SUPLANT	E 10	1
BROWN	RC	SLT	O 9633	100	00	01 05 64	CHAUDRE	A235	1
BROWN	RC	LCDR	O 9636	110	13	18 03 58	CORNWAL	E 36	1
BROWN	WG	LCDR	O 9732	130	13	16 02 59	COMFLT	A000	1
BROWNE	CV	CDT	O 9751	100	00	01 09 63	COL MIL	E 64	1
BROWNE	NH	LT	O 9777	110	00	20 08 61	S HU 21	C021	1
BROWNE	V	CAPT	O 9800	130	02	01 01 57	CATAR	H 09	1
BRUCE	DL	CDT	O 9865	100	00	01 09 60	RMC	E 62	1
BRUNEAU	GJ	CMD O	O 9921	297	R1	17 04 63	CF HOSP	E 16	1
BRUNEAU	GJ	LT	O 9922	250	00	03 04 64	STAD	E 18	5
BRUNELLE	PJ	LT	O 9926	440	80	16 06 57	SHEAR	E 28	1
BRUNET	AR	LT	O 9929	430	55	27 10 60	SUPLANT	E 10	1
BRUNLEES	WG	SLT	O 9924	110	00	01 09 62	B VS880	B880	7

**ALPHABETICAL INDEX OF OFFICERS SERVING IN THE RCN  
(REGULAR FORCE)**

NAME	RANK		FILE No.	DESIGNATOR	SUB-SPECIALTY	SENIORITY	WHERE SERVING	CONDITION OF SERVICE
BRUSHETT	GR	LT	0 9934	440	81	01 01 65	SHEAR	E 28 1
BRUYERE	JC	LT	0 9935	290	00	01 05 62	COCATRA	J004 1
BRYAN	FW	LCDR	0 9941	200	00	31 08 61	CLED	D 60 1
BRYAN	JH	LT	0 9942	430	40	01 01 60	CAP MAD	A317 1
BRYAN	WJ	LCDR	0 9943	110	41	01 01 55	CLED	D 60 1
BRyant	SD	CMD O	0 9966	430	49	17 04 64	SUP PAC	N 10 1
BRyGADYR	SW	LT	0 9995	110	00	01 03 64	B VS880	8880 1
BRYON	NE	LT	010004	410	50	01 04 54	CLED	D 60 1
BUCHAN	JD	LT	010007	130	10	11 10 58	FRASER	J233 1
BUCHANAN	HD	LCDR	010028	110	00	12 04 53	YORK	H 10 1
BUCHANAN	JG	LT	010051	140	40	01 04 60	GATNEAU	A236 1
BUCHANAN	JW	LT	010052	140	60	23 09 56	CLED	D 60 1
BUCHANAN	RR	LCDR	010058	140	70	06 11 55	FOAC	E 00 1
BUCKEK	MJ	CDT	010066	100	00	01 09 64	R ROADS	N 60 1
BUCKFRIDGF	WG	SLT	010083	100	00	01 05 62	COLMBIA	A260 1
BUCKINGHAM	JW	LCDR	010085	130	05	03 03 53	RO EAST	E 44 1
RUFCHNFR	KM	CDT	010192	100	00	01 09 61	DONNA	H 07 1
BULLOCK	K	LT	010293	440	85	01 01 65	SHEAR	E 28 1
BURCHELL	HG	CMDRE	010390	140	60	11 08 58	CLED	D 60 1
BURGENER	EC	CDT	010422	100	00	01 09 62	COL MIL	E 64 1
BURGESS	AE	SLT	010426	100	00	01 05 62	FOAC	E 00 1
BURGESS	BJ	LT	010433	140	70	16 03 60	CFHQ/AU	F 58 1
BURGESS	FK	LT	010436	100	00	14 04 61	NIAGARA	E 52 1
BURKE	EA	LT	010522	270	00	01 01 63	GLOUCES	G 00 1
BURKE	JK	SLT	010527	100	00	01 05 63	FOAC	E 00 1
BURKF	JN	LCDR	010526	140	60	28 07 57	SUP PAC	N 10 1
BURMAN	HW	LT	010537	140	60	01 09 58	SPECIAL	I 90 1
BURNETT	JW	LT	010604	430	55	23 05 58	BONAV	A022 1
BURNEY	RH	LT	010613	110	00	01 07 64	CHIPPA	Q 31 1
BURNIP	RL	LT	010635	130	00	02 11 59	STCROIX	J256 1
BURNS	JR	LCDR	010688	110	00	19 04 54	SHEAR	E 28 1
BURNS	RS	LT	010723	130	00	12 02 62	ANNAF	A265 5
BURT	LT	CDT	010823	100	00	01 09 64	DISCV	Q 36 1
BURT	NC	LT	010825	130	00	16 12 64	DIV EST	N 03 1
BURTON	RA	SLT	010867	100	00	01 05 62	SUP PAC	N 10 1
BURTON	WC	CDT	010875	100	00	01 09 64	RMC	E 62 1
RUSRY	RV	LT	010906	130	30	05 09 58	GRANBY	E 03 1
RUSHNFLL	IS	SLT	010935	297	R1	08 11 63	STAD	E 18 5
BUSQIE	HJ	LT	010944	250	00	01 07 63	SPECIAL	I 90 5
BUTCHART	AA	LCDR	010948	130	13	15 10 59	FOAC	E 00 1
BUTLER	JB	CDT	010974	100	00	01 09 61	RMC	E 62 1
BUTLER	RA	LT	010977	140	70	20 02 60	GATNEAU	A236 1
BUTROID	A	CDR	010985	200	00	01 01 63	SECURTY	D 52 1
BUTT	SM	A SLT	W10987	600	00	26 07 63	CM LANT	E 01 8
BUTTERFIELD	J	LCDR	010994	130	00	15 03 54	PROVIDE	A508 1
BUXCFY	S	LCDR	011014	250	00	01 01 64	NIAGARA	E 52 1
BUXTON	RH	LT	011018	100	00	06 02 64	ST LAI	A205 1
BUYKES	JR	SLT	011023	110	00	01 05 63	S VS880	C880 1
BUZZA	PC	LCDR	011025	130	50	01 03 58	FOPC	N 00 1
BYATT	WA	LCDR	011028	130	18	23 10 62	FOAC	E 00 1
BYRNE	AJ	LCDR	011064	110	00	20 04 54	FIX TRI	E 80 1
BYRNE	TR	SLT	011077	110	00	01 09 62	B VS880	B880 7
BYRNES	EM	LCDR	011078	140	60	01 02 57	CLED	D 60 1
CAILLE	AE	CDT	011121	100	00	01 09 62	COL MIL	E 64 1
CAIRNEY	JD	LCDR	011153	130	11	08 03 60	BONAV	A022 1
CAIRNS	AN	LT	011154	130	00	31 07 59	CM PAC	N 01 5
CAIRNS	PW	LT	011157	130	00	16 10 63	GATNEAU	A236 1
CALDFR	AC	CDT	011183	100	00	01 09 61	RMC	E 62 1
CALDWELL	FB	CMDRE	011210	130	07	23 05 61	NIORÉ	E 50 1
CALDWELL	JB	RADM	011220	140	41	01 02 61	CLED	D 60 1
CALE	JE	CDT	011224	100	00	01 09 61	RMC	E 62 1
CALL	AJ	CDT	011226	100	00	01 09 61	RMC	E 62 1
CALLAGHAN	HA	SLT	011227	100	00	01 05 63	GATNEAU	A236 1
CALLOW	BJ	CDT	011283	100	00	01 09 64	DISCV	Q 36 1
CAME	F	SLT	011316	220	00	30 08 58	CORNWAL	E 36 5

# ALPHABETICAL INDEX OF OFFICERS SERVING IN THE RCN (REGULAR FORCE)

NAME	RANK	FILE No.	DESIGNATOR	SUB-SPECIALTY	SENIORITY	WHERE SERVING	CONDITION OF SERVICE		
CAMERON	AK	CDR	011330	140	70	01 01 63	FOAC	E 00	1
CAMERON	JJ	LT	011416	130	00	01 02 64	DISCV	O 36	1
CAMERON	MD	LCDR	011434	130	09	14 06 64	CCC 5	A005	1
CAMBELL	AC	CDR	011470	130	00	01 07 55	FIX TRI	E 80	1
CAMBELL	AP	LCDR	011517	130	17	03 03 58	JONQERE	J318	1
CAMPBELL	RA	LCDR	011531	140	70	13 09 54	DSCW	D 52	1
CAMPBELL	C	A LT	011559	140	40	24 05 57	BONAV	A022	5
CAMPBELL	FF	CDT	011625	100	00	01 09 64	BRUNS	H 04	1
CAMPBELL	JF	LT	011701	140	70	29 07 57	STCROIX	J296	1
CAMPBELL	JF	CDT	011784	100	00	01 09 63	RMC	E 62	1
CAMPBELL	JG	LCDR	011740	140	41	01 02 53	DFS	D 40	1
CAMPBELL	JG	CH RC 2	011696	285	00	12 07 57	BONAV	A022	1
CAMPBELL	K	LT	011787	430	40	01 01 60	FOPC	N 10	1
CAMPBELL	KR	LCDR	011792	140	70	06 09 63	PHO MON	E 57	1
CAMPBELL	RD	LCDR	011860	250	00	01 06 49	VENTURE	N 66	1
CAMPBELL	RG	LT	011865	130	09	01 12 56	CCC 1	A001	1
CAMPBELL	RO	LCDR	011905	130	09	10 04 54	DFE	D 41	1
CAMPION	FW	A SLT	011911	140	00	01 01 64	ST LAU	A205	7
CANDY	AL	LCDR	011913	140	40	23 06 60	SUP PAC	N 10	1
CANTLIF	JS	LT	011988	110	00	01 07 62	SHEAR	E 28	1
CANTWELL	VE	LCDR	W12000	295	00	01 01 61	NADEN	N 18	1
CAPERN	RG	LCDR	012023	120	40	16 09 64	NIAGARA	E 52	1
CAPLE	NJ	CDT	012028	100	00	01 09 62	COL MIL	E 64	1
CAREY	ES	LCDR	012098	140	60	01 04 60	OSEER W	N 56	1
CARLF	R	CDR	012116	130	17	01 07 59	FRASER	J233	1
CARLING	JB	CDR	012146	130	09	01 01 60	FIX TRI	E 80	1
CARLSON	EE	A SLT	012169	140	00	01 09 64	VENTURE	N 66	7
CARLSON	OM	A SLT	012172	100	00	01 09 64	STAD	E 18	1
CARLYLE	RW	LT	012188	130	33	03 02 56	CORNWAL	E 36	1
CARMICHAEL	D	LCDR	012205	130	09	01 08 62	CCC 2	J002	1
CARMODY	DM	LT	012245	130	01	20 08 57	CCC 1	A001	1
CARON	JC	LT	012282	140	70	02 03 58	CLED	D 60	1
CARON	JJ	CDT	012284	100	00	01 09 64	COL MIL	E 64	1
CARR	AG	LCDR	012316	140	60	01 06 57	CFHQ/AU	F 58	1
CARR	LR	LCDR	012336	130	09	15 07 53	DCOMMS	D 44	1
CARR	RA	SLT	012339	100	00	01 05 63	SUP PAC	N 10	1
CARRIER	DR	CDT	012381	100	00	01 09 60	RMC	E 62	1
CARRIER	JJ	CDT	012383	100	00	01 09 64	COL MIL	E 64	1
CARRIGAN	SD	SLT	012389	110	00	01 09 61	R VS880	B880	1
CARRITHERS	JF	CDT	012474	100	00	01 09 61	RMC	E 62	1
CARRITHERS	JG	LT	012478	130	20	01 03 60	KOOTNY	A258	1
CARSON	AD	LCDR	012510	140	55	01 08 48	OSEER W	N 56	1
CARSON	MP	LT	W12538	295	00	05 09 51	NADEN	N 18	1
CARSON	VE	SLT	W12523	295	00	17 09 62	CF HOSP	E 16	5
CARTER	H	LT	012594	440	80	01 01 64	CLED	D 60	1
CARTER	KW	CDT	012654	100	00	01 09 64	RMC	E 62	1
CARTIER	JJ	LT	012674	290	00	01 05 64	HOCLAGA	E 58	4
CARTWRIGHT	RA	CDR	012677	110	00	01 01 64	CM LANT	E 01	1
CASSIDY	RC	CDT	012758	290	00	01 09 64	STAR	H 11	4
CASSIDY	JR	LCDR	O USN	US			S HS 50	C050	
CATON	W	LT	012845	410	26	13 09 60	COMFLT	A000	1
CAUGHT	RA	LT	012852	410	50	07 04 60	SUP PAC	N 10	1
CAVAN	LJ	LT	012851	130	10	11 01 59	SASKWN	J262	1
CAVENAGH	OJ	LCDR	012860	130	01	01 01 56	NEWGLAS	J315	1
CAYLEY	PH	CDR	012910	130	13	01 07 58	DSOR	D 42	1
CFJ	RP	SLT	012915	100	00	01 05 64	NIAGARA	E 52	1
CHADWICK	EM	CDR	012940	130	00	01 07 57	NIOBE	E 50	1
CHANCE	PG	CDR	013090	130	01	01 01 57	DSECD5A	D 23	1
CHANDLER	AM	LCDR	013095	430	40	05 08 56	OSEER W	N 56	1
CHANDLER	DA	LCDR	013098	130	41	01 08 60	DTM	D 54	1
CHANDLER	DS	LCDR	013096	110	00	01 01 64	S HS 50	C050	1
CHART	AD	CDT	013118	100	00	01 09 63	R ROADS	N 60	1
CHAPLIN	AD	LT	013127	410	25	01 01 64	FOAC	E 00	1
CHAPMAN	BE	CDT	013134	140	00	01 09 64	YUKON	J263	7
CHAPMAN	FW	SLT	013155	100	00	01 05 64	STAD	E 18	1

# ALPHABETICAL INDEX OF OFFICERS SERVING IN THE RCN (REGULAR FORCE)

NAME	RANK	FILE No.	DESIGNATOR	SUB-SPECIALTY	SENIORITY	WHERE SERVING	CONDITION OF SERVICE		
CHAPMAN	GW	CAPT	013160	290	00	01 01 59	STAD	E 18	1
CHARLES	JA	CMDRE	013250	130	09	23 08 61	DGFD	D 41	1
CHARLTON	P	LCDR	013284	140	41	01 01 62	S VX 10	C010	1
CHASTER	WC	LCDR	013348	130	00	11 04 62	FOPC	N 00	1
CHAU	RK	LT	013356	250	00	12 04 62	STAD	E 18	5
CHAULK	CG	LCDR	013358	130	00	01 01 63	STAD	E 18	1
CHAUVIN	JC	CAPT	013360	140	40	01 01 60	CATAR	H 09	1
CHAUVIN	JC	CDT	013362	100	00	01 09 64	R ROADS	N 60	1
CHEKAN	J	LCDR	013385	130	00	30 06 59	NIOBE	E 50	1
CHEVALIER	AJ	CDT	013447	100	00	01 09 63	COL MIL	E 64	1
CHTASSON	RE	CDT	013471	100	00	01 09 60	RMC	E 62	1
CHICKEN	RH	CAPT	013477	140	50	01 01 60	FOPC	N 00	1
CHIDDENTON	DL	LCDR	013484	110	00	01 01 65	SHEAR	E 28	1
CHILD	PJ	SLT	013532	100	00	01 05 64	SASKWN	J262	1
CHISHOLM	JA	LT	013631	430	40	01 01 65	FOAC	E 00	1
CHOAT	RF	LCDR	013679	130	05	22 12 55	NIAGARA	E 52	1
CHOUETTE	LH	LT	013693	440	86	01 01 64	SHEAR	E 28	1
CHORNEY	HG	CDT	013697	100	00	01 09 62	DISCV	Q 36	1
CHORNEYKO	OS	LCDR	013696	130	20	01 09 62	FOAC	E 00	1
CHOIINARD	JM	LT	013703	130	00	01 10 60	STAD	E 18	1
CHRISTIE	WB	CAPT	013800	140	60	01 01 62	NIOBE	E 50	1
CHRISTOPHER	TJ	SLT	013826	220	00	30 06 59	STAD	E 18	5
CHUCAS	TM	CDT	013836	100	00	01 09 64	DISCV	Q 36	1
CHUPICK	ML	LT	013839	140	70	11 11 58	CHIPPA	Q 31	1
CHURCHILL	GE	LT STAR	013857	160	55	04 11 49	SUP PAC	N 10	1
CHURCHILL	HF	SLT	013858	140	70	01 09 60	CORNWAL	E 36	7
CHUTE	JM	CMD O	013872	410	23	17 04 63	ANTIISH	J301	1
CIZ	M	LCDR	013893	420	12	01 01 64	NIAGARA	E 52	1
CLARE	WS	LCDR	013935	140	70	17 07 61	NSD HFX	E 12	1
CLARK	D	CDR	013960	140	60	01 01 52	SUP PAC	N 10	1
CLARK	FG	LT	014023	140	70	01 04 57	NIPIGON	A266	1
CLARK	GJ	LT	014024	450	70	02 04 58	CHURCH	P 32	1
CLARK	GS	CDR	014025	130	00	01 01 60	DTO	D 54	1
CLARK	HC	LT STAR	014026	156	00	01 04 57	FOPC	N 00	1
CLARK	HJ	LT	014029	297	R1	10 08 58	DMEDPR	F 50	1
CLARK	HV	LCDR	014028	130	00	30 12 53	SPECIAL	I 90	1
CLARK	JM	CDR	014050	250	00	01 01 60	STAD	E 18	1
CLARK	LH	LCDR	014110	140	40	01 10 51	NSD ESQ	N 12	1
CLARK	LW	SLT	014141	140	00	01 09 63	QUEPILLE	J264	7
CLARK	R	LCDR	014124	420	12	01 04 61	DSECDSA	D 23	1
CLARK	TJ	SLT	014129	110	00	01 09 61	B VS880	B880	7
CLARKE	CD	SLT	013971	100	00	01 05 64	STAD	E 18	1
CLARKE	DJ	CDT	014234	100	00	01 09 64	R ROADS	N 60	1
CLARKE	DL	CDT	014158	100	00	01 09 63	HOCLAGA	E 58	1
CLARKE	EN	CMDRE	014190	140	40	28 07 61	SUPLANT	E 10	1
CLARKE	FN	SLT	014195	110	00	01 09 61	S VS880	C880	1
CLARKE	IR	LT	014218	130	00	01 09 64	OTTAWA	A229	1
CLARKE	JY	CDR	014241	130	40	01 01 64	ATHAB	A219	1
CLARKE	RL	LT	014259	130	00	28 02 59	N WATER	A304	1
CLARKIN	LA	LT	014267	140	70	10 05 56	INUVIK	P 33	1
CLARKSON	HL	CMD O	014274	450	68	17 04 64	NADEN	N 18	1
CLATTENBURG	RA	SLT	014295	100	00	01 05 64	KOOTNY	A258	1
CLAYARDS	WE	LCDR	014320	130	13	15 05 54	R ROADS	N 60	1
CLAYDEN	BJ	CDT	014323	100	00	01 09 64	DISCV	Q 36	1
CLITHEROE	RE	LT	014423	440	86	01 01 65	NADEN	N 18	1
COATSWORTH	RM	SLT	014548	100	00	01 05 63	KOOTNY	A258	1
COBBOLD	RT	LT	014561	110	00	29 05 62	B VS880	B880	1
COCKFRAM	AM	LCDR	014600	130	09	01 11 55	FIX TRI	E 80	1
COCKS	HT	CDR	014627	140	70	01 01 63	NSD ESQ	N 12	1
COCKS	JH	CDR	014630	140	70	01 01 65	FOPC	N 00	1
COCKS	RW	CDR	014640	110	00	01 01 59	YUKON	J263	1
CODLING	DA	SLT	014651	100	00	01 09 63	YUKON	J263	1
CODY	JM	A SLT	014653	110	00	01 09 64	SHEAR	E 28	7
COELL	RH	LCDR	014661	130	33	14 01 61	OTTAWA	A229	1
COFFEN	CC	SLT	014662	110	00	01 09 61	B VS880	B880	1

# ALPHABETICAL INDEX OF OFFICERS SERVING IN THE RCN (REGULAR FORCE)

NAME	RANK	FILE No.	DESIGNATOR	SUB-SPECIALTY	SENIORITY	WHERE SERVING	CONDITION OF SERVICE
COFFIN	TE	LCDR	014665	140	50	01 09 57	SUPLANT E 10 1
COFFIN	WM	CDT	014667	100	00	01 09 64	R ROADS N 60 1
COGDON	N	CAPT	014670	110	00	01 01 63	FIX TRI E 80 1
COHRS	JL	CDR	014687	140	62	01 01 64	CLED D 60 1
COLBERT	TJ	SLT	014691	250	00	25 02 59	STAD E 18 5
COLE	AR	CDT	014727	100	00	01 09 61	RMC E 62 1
COLE	JD	LT	014742	100	00	01 02 64	GRANBY E 03 1
COLE	TJ	LCDR	014751	250	00	16 05 55	STAD E 18 1
COLE	WE	LT	014753	450	70	01 01 63	UNICORN Q 33 1
COLEGRAVE	DS	LCDR	014756	130	18	16 09 60	RO WEST N 44 1
COLFMAN	ME	LCDR	O RN	RN			FOAC E 00
COLFMAN	NL	LT	W14779	140	00	01 01 64	SHEAR E 28 1
COLLIER	AL	CAPT	014820	130	01	01 01 62	DCPLANS D 32 1
COLLIN	RJ	CMD O	014862	270	00	17 04 63	CHURCH P 32 1
COLLINS	DA	CAPT	014870	140	70	01 01 62	CLED D 60 1
COLLINS	PJ	LCDR	014953	130	05	16 06 62	CCC 5 A005 1
COLLINS	RC	LT	014956	270	00	01 04 56	COVER G 05 1
COLLIS	CP	LCDR	O RN	RN			DTO D 54
COLQHOUN	EA	CDT	015021	100	00	01 09 63	SCOTIAN H 03 1
COLVY	BJ	CDT	015036	100	00	01 09 64	CARLE H 08 1
COMFAU	GJ	LT	015052	130	10	01 08 58	CHAUDRF A235 1
COMYN	MI	SLT	015059	100	00	01 05 63	ANTIGSH J301 1
CONNOLLY	FF	LT	015143	250	00	06 10 57	CORNWAL E 36 1
CONNOLLY	VP	CDR	015177	290	00	01 07 62	NDMC E 67 1
CONNOR	FM	LCDR	015179	140	55	10 05 57	NIOBE E 50 1
CONNOR	GL	LCDR	015180	250	00	13 08 46	RO EAST E 44 1
CONNORS	DJ	LT	015205	130	00	01 10 60	CARLE H 08 5
CONNORS	TE	CDR	015210	130	00	01 01 60	DTO D 54 1
CONROY	DF	CDT	015252	100	00	01 09 64	DISCV Q 36 1
CONROY	MD	CDT	015254	100	00	01 09 62	RMC E 62 1
CONSIDINE	MA	LCDR	015260	130	09	15 03 58	NIOBE E 50 1
CONWAY	R	LT	015288	250	00	07 04 58	VENTURE N 66 1
CONWAY	TP	LT	015289	600	00	01 07 63	DB D 71 8
COOK	DG	LT	015327	110	00	01 07 58	S HS 50 C050 1
COOK	HH	A LT	015356	250	00	02 12 58	STAD E 18 5
COOK	JR	LCDR	015370	140	50	15 12 56	CLED D 60 1
COOK	WA	SLT	015392	110	00	01 09 61	SHEAR E 28 5
COOKE	DW	LCDR	015395	140	83	24 05 63	B VS880 B880 1
COOKE	MH	LCDR	015420	130	13	01 06 51	NIOBE E 50 1
COOKE	WB	LCDR	015478	140	40	16 03 64	SS 71 J071 1
COOKF	WC	CDT	015477	100	00	01 09 62	R ROADS N 60 1
COOMBS	RA	LT	015531	130	20	08 04 56	DMO D 43 1
COON	G	SLT	015557	100	00	01 05 62	JONQERE J318 1
COOPER	C	LT	O RN	RN			5 VU 32 C032
COOPER	CG	CDT	015571	100	00	01 09 62	CATAR H 09 1
COOPER	HA	LT	015595	100	00	05 02 62	CFHQ/AU F 58 1
COPAS	FJ	LCDR	015746	130	17	13 11 58	STAD E 18 1
COPE	DL	CDT	015749	100	00	01 09 61	RMC E 62 1
COPELAND	TH	LT	015753	110	00	25 03 57	CHIPPA Q 31 1
COPLFY	LG	LCDR	015765	410	52	02 02 58	SUP PAC N 10 1
COPLFY	R5	CDT	015767	100	00	01 09 61	MAHAHAT Q 38 1
COPP	GF	LT	015768	410	50	07 04 60	CLED D 60 1
COPPING	WR	LCDR	015771	140	70	23 01 62	CAP MAD A317 1
CORBFTT	BR	CDT	015795	100	00	01 09 64	COL MIL E 64 1
CORBY	SP	CDT	015812	100	00	01 09 64	CHIPPA Q 31 1
COREN	R	LT	015817	130	00	16 09 62	NIAGARA E 52 1
CORMACK	B	LCDR	015838	140	70	06 03 64	HOCLAGA E 58 1
CORNEIL	JR	LT	015873	130	10	01 03 59	STAD E 18 1
CORNER	AR	LT STAR	015899	153	00	01 04 57	NADEN N 18 1
COSSFTTF	P	CAPT	016020	140	70	01 01 62	DSECD5 D 21 1
COSTAR	RO	LCDR	016044	130	60	01 06 64	NIOBE E 50 1
COSTER	RP	CMD O	016043	410	26	17 04 64	COLMBIA A260 1
COSTIN	FW	LCDR	016047	130	01	15 12 59	STAD E 18 1
COTARAS	C	LCDR	016048	130	01	26 11 61	CLED D 60 1
COTE	JP	CDR	016050	110	00	01 01 62	OTTAWA A229 1



# ALPHABETICAL INDEX OF OFFICERS SERVING IN THE RCN (REGULAR FORCE)

NAME	RANK		FILE No.	DESIGNATOR	SUB-SPECIALTY	SENIORITY	WHERE SERVING	CONDITION OF SERVICE
COTE	YL	CDT	016054	100	00	01 09 62	RMC	E 62 1
COTTINGHAM	AF	LCDR	016074	110	00	01 01 64	R VS880	B880 1
COTTINGHAM	JS	LCDR	016076	130	05	07 04 59	KOOTNY	A258 1
COTTLE	JB	LT	016083	440	82	01 01 63	S HS 50	C050 1
COTTRELL	JT	LT	016084	430	60	25 06 55	SUP PAC	N 10 1
COULTER	DM	LT	016126	130	40	01 02 59	SPECIAL	I 90 1
COULTER	JR	CDR	016130	130	13	01 01 55	NIAGARA	E 52 1
COURTNEY	RV	LT	016178	410	50	20 09 55	FOAC	E 00 1
COUTTS	HR	LT	016193	140	40	01 10 59	OTTAWA	A229 1
COUTHRE	MM	CDT	016208	100	00	01 09 63	COL MIL	E 64 1
COUTHRE	R	CDT	016196	140	00	01 9 64	NEWGLAS	J315 7
COVE	TA	LCDR	016199	140	70	15 01 50	CANPFPF	N 06 1
COWELL	S	LT	016353	440	86	01 01 64	CLED	D 60 1
COWEN	SC	LCDR	016356	130	13	15 04 57	DR	D 54 1
COWIE	JC	LT	016363	130	87	23 07 55	STAD	E 18 1
COWPER	RH	CDT	016366	140	00	01 09 64	CHIPPA	Q 31 7
COX	FE	LT	016378	400	33	01 01 63	GRANBY	E 03 1
COX	PS	LCDR	016371	130	00	12 09 60	CANDEPE	N 06 1
COYLF	NE	CDT	016383	100	00	01 09 63	R ROADS	N 60 1
CRAFT	TG	LT	0 USN	US			NSD HFX	E 12
CRAIG	JD	LT	016388	140	70	04 09 60	SUP PAC	N 10 1
CRAIG	RJ	CDR	016450	140	40	01 01 54	CLED	D 60 1
CRAIG	TW	SLT	016466	100	00	01 05 64	STAD	E 18 1
CRAMTON	DP	LT	016522	110	00	01 04 64	R VS880	B880 1
CRANF	RH	LT	016527	100	00	18 02 64	QUEPPEL	J264 1
CRAVEN	GH	LCDR	016533	110	00	01 01 64	COCATRA	J004 1
CRAWFORD	GL	LT	016541	250	00	02 02 62	RO WEST	N 44 5
CRAWFORD	HW	CDT	016551	100	00	01 09 61	RMC	E 62 1
CRAWFORD-SMITH	J	LCDR	W16590	140	00	01 07 56	STAD	E 18 1
CRFECH	JL	LCDR	016665	130	09	12 01 61	MACKENZ	J261 1
CRFFRY	RA	A CAPT	016690	110	00	01 01 56	FIX TRI	E 80 1
CRFIGHTON	MC	A SLT	016722	140	00	01 09 64	ST LAU	A205 7
CRETELLI	KR	LT	016739	140	60	03 07 64	CLED	D 60 5
CRICKARD	FW	LCDR	016752	130	17	11 09 61	STAD	E 18 1
CRITOPH	DS	SLT	016803	100	00	01 05 64	CHIPPA	Q 31 1
CRUAL	JP	LCDR	016805	130	00	27 04 50	DCPLANS	D 32 5
CROCKATT	RD	LT	016806	450	68	01 01 63	HOCLOGA	E 58 1
CROFT	JE	SLT	016833	100	00	01 05 63	YUKON	J263 1
CROFTON	ML	LT	016834	130	00	01 02 62	SPECIAL	I 90 1
CROFTON	PD	LT	016836	130	20	11 01 60	T NOVA	A259 1
CROMBIF	KR	LCDR	016860	130	01	01 12 53	SPECIAL	I 90 1
CRONF	TH	CDR	016870	130	00	01 07 56	DGPC	D 53 1
CRONK	CD	CDT	016897	100	00	01 09 61	RMC	E 62 1
CROOKS	DS	CDT	016906	100	00	01 09 64	CATAR	H 09 1
CROOKSTON	KM	LT	016923	440	86	01 05 57	SHEAR	E 28 1
CROSBY	JW	CDT	016955	100	00	01 09 63	BRUNS	H 04 1
CROSS	R	SLT	017024	100	00	01 09 62	GATNEAU	A236 1
CROSWELL	GG	LCDR	017055	130	83	01 05 58	CLED	D 60 1
CROTHERS	C	LCDR	017044	140	70	01 10 54	NSD HFX	E 12 1
CROW	CJ	LT	017085	120	00	11 09 59	SS 71	J071 1
CROWLFY	MJ	LT	017127	430	49	01 01 65	PNO QUF	E 61 1
CRUIDAS	F	LT	017190	130	87	25 07 57	STAD	E 18 1
CRUICKSHANK	RD	LT	017211	140	70	26 09 58	PNO SOR	E 61 1
CRUMP	DA	LCDR	017240	130	13	01 10 55	FOAC	E 00 1
CRUMP	EA	LT	017243	297	R1	01 04 58	CORNWAL	E 36 1
CUDE	WL	SLT	017281	100	00	01 05 62	STAD	E 18 1
CULHAM	GE	LCDR	017286	140	70	03 08 57	HOCLOGA	E 58 1
CULLWICK	RA	LT	017323	120	00	01 07 57	KOOTNY	A258 1
CUMMING	DW	CDR	017333	110	41	01 01 64	DPCD	D 55 1
CUMMING	JM	LCDR	017347	130	01	11 11 61	ANNAP	A265 1
CUMMINGS	GM	LCDR	017368	440	41	15 08 57	FOAC	E 00 1
CUMMINGS	JD	CMD O	017384	430	40	17 04 64	CRESSENT	A226 1
CUNNINGHAM	FM	LT	W17389	140	00	01 01 57	FORDC	N 09 1
CUNNINGHAM	JE	LT	017403	130	40	01 11 60	YUKON	J263 1
CUPPLES	AM	LCDR	017490	130	09	01 12 52	DCCOMP	D 44 1

# ALPHABETICAL INDEX OF OFFICERS SERVING IN THE RCN (REGULAR FORCE)

NAME	RANK		FILE No.	DESIGNATOR	SUB-SPECIALTY	SENIORITY	WHERE SERVING	CONDITION OF SERVICE
CURLEIGH	CM	LT	017492	110	00	01 10 59	NIAGARA	E 52 1
CURRAN	HW	LCDR	017498	201	00	24 01 59	CLED	D 60 1
CURRIE	AG	CDT	017522	100	00	01 09 63	R ROADS	N 60 1
CURRY	VS	LT	017574	200	00	06 02 50	YORK	H 10 1
CURRY	WC	LT	017575	430	55	01 01 64	NADEN	N 18 1
CUSACK	DL	SLT	017616	100	00	01 05 64	STAD	E 18 1
CUSSON	SJ	LT	017625	140	70	16 03 61	RESTIG	A257 1
CUTHBERT	A	LT	017628	450	70	15 05 58	NADEN	N 18 1
CUTLER	HD	LT	017654	430	49	01 01 63	JONQERE	J318 1
CUTTS	JM	CDR	017665	130	01	01 01 63	COMFLT	A000 1
CVITKOVICH	GE	CDT	017666	100	00	01 09 64	RMC	E 62 1
DATIGNEAULT	RL	A LT	017687	260	00	02 06 59	CLED	D 60 5
DATILEY	GD	SLT	017686	100	00	01 05 64	STAD	E 18 1
DALLEY	CR	CDT	017752	140	00	01 09 64	YUKON	J263 7
DALLIMORE	RH	LCDR	017754	450	70	21 03 60	CLED	D 60 1
DALTON	WL	CH P 2	017805	280	00	27 09 54	STAD	E 18 1
DALY	RW	CDT	017817	100	00	01 09 64	DONNA	H 07 1
DALZELL	MG	CDT	017822	140	00	01 09 64	NEWGLAS	J315 7
DAMICO	AJ	CDT	017826	140	00	01 09 64	NEWGLAS	J315 7
DANBY	PC	LT	017853	430	40	14 05 57	DPRC	D 55 1
DANIFL	CG	CAPT	017890	140	41	01 07 58	CLED	D 60 1
DANNHAUFR	WS	SLT	017911	110	00	01 09 63	S HS 50	C050 7
DAOUST	DC	CDT	017915	100	00	01 09 64	CARLE	H 08 1
DARCY	OB	CDT	017942	100	00	01 09 62	CHIPPA	Q 31 1
DARLINGTON	JM	LT	W17972	795	00	14 02 58	CF HOSP	E 16 8
DARLINGTON	RA	LCDR	017974	130	70	01 12 56	DPCN	D 53 1
DAROWSKI	S	LT	017985	270	00	09 02 63	GLOUCES	G 00 1
DARRACH	EA	LT	017993	450	67	01 01 60	STAD	E 18 1
DAVEY	WA	LT	018077	130	00	21 08 58	SWANSEA	A306 1
DAVIDSON	AT	SLT	018104	140	00	01 09 64	SWANSEA	A306 7
DAVIDSON	M	LCDR	018243	200	00	01 01 63	COND	H 00 1
DAVIDSON	MA	CAPT	018230	140	70	01 01 51	YORK	H 10 1
DAVIDSON	WD	LCDR	018267	270	00	20 08 61	YORK	H 10 1
DAVIDSON	WR	LT	018274	110	00	01 12 60	SHEAR	E 28 1
DAVIF	EE	SLT	018278	100	00	01 05 63	OTTAWA	A229 1
DAVIES	HL	LT	018348	130	70	08 03 61	FOAC	E 00 1
DAVIES	K	LT	018374	140	40	01 04 60	CLED	D 60 1
DAVIES	RE	LT	018382	420	08	08 08 58	FOAC	E 00 1
DAVIES	RW	CDT	018384	100	00	01 09 61	RMC	E 62 1
DAVIS	CR	CDT	018416	100	00	01 09 61	RMC	E 62 1
DAVIS	L	LCDR	018500	140	70	09 01 54	R ROADS	N 60 1
DAVIS	MJ	LT	018518	290	00	07 12 61	CF HOSP	E 16 5
DAVIS	RR	LT	018521	110	00	24 06 47	CM LANT	E 01 1
DAVIS	SM	CMDRE	018526	140	55	10 03 62	CLED	D 60 1
DAVIS	WE	LCDR	018553	140	70	03 05 58	HOCLAGA	E 58 1
DAVISON	JM	CDR	018560	140	60	01 07 56	CLED	D 60 1
DAVY	NJ	LT	018582	130	00	16 04 62	STAD	E 18 1
DAWES	GA	LT	018598	430	40	01 01 59	SUP PAC	N 10 1
DAWSON	EJ	CDR	018633	140	40	01 01 61	CLED	D 60 1
DAWSON	JK	LCDR	018673	110	00	16 06 60	BONAV	A022 1
DAWSON	JP	CAPT	018680	130	13	01 01 60	CCC 3	A003 1
DAWSON	KG	CDT	018684	100	00	01 09 61	SCOTIAN	H 03 1
DAWSON	RM	LT	018695	130	00	02 07 56	CM PAC	N 01 1
DAWSON	WC	CDT	018707	290	00	01 09 64	CARLE	H 08 4
DAY	VJ	LCDR	018779	450	70	01 01 64	NIobe	E 50 1
DAYTON	FJ	CDR	018784	140	40	01 01 64	BONAV	A022 1
DE BAEREMAEKER	AF	CMD O	018892	430	40	11 07 63	ST THER	J309 5
DE BROUGHTON	JA	LCDR	018915	130	00	28 12 54	OSEER W	N 56 1
DE-ROSENROLL	GM	CDR	019196	130	13	01 01 61	FIX TRI	E 80 1
DE-STE-CROIX	DJ	LT	019336	430	40	01 01 63	SUPLANT	E 10 1
DEACON	HA	LT STAR	018785	161	40	01 04 55	NADEN	N 18 1
DEAKIN	TA	LCDR	018805	130	51	01 11 63	SUPLANT	E 10 1
DEAN	JG	LT	018818	100	00	17 07 61	NIAGARA	E 52 1
DEANF	DE	CMD O	018864	410	21	17 04 63	GRANBY	E 03 1
DEANE	J	CMDRE	018870	140	60	11 08 58	CLED	D 60 1

ALPHABETICAL INDEX OF OFFICERS SERVING IN THE RCN  
(REGULAR FORCE)

NAME	RANK	FILE No.	DESIGNATOR	SUB-SPECIALTY	SENIORITY	WHERE SERVING	CONDITION OF SERVICE	
DEAR	EV	LCDR	018885	140	40	23 06 60	OSEER W N 56	1
DEAR	HC	LCDR	018890	140	40	14 02 54	YORK H 10	1
DECARLO	FA	SLT	018923	100	00	01 05 62	CM LANT E 01	1
DEF	S	LCDR	018945	130	01	16 08 58	FOAC E 00	1
DELARGE	JJ	CDT	018973	100	00	01 09 62	DISCV Q 36	1
DELISLF	AO	LT	018964	130	00	10 03 62	STAD E 18	1
DELISLF	FA	LT	018959	110	00	01 02 61	S HU 21 C021	1
DELLANDREA	DA	A SLT	018971	290	00	01 09 64	YORK H 10	4
DELUCA	RJ	LT	018985	130	00	16 02 61	STAD E 18	1
DEMERS	MG	CDT	019021	140	00	01 09 64	NEWGLAS J315	7
DEMIANY	JZ	CDT	019024	100	00	01 09 60	RMC E 62	1
DEMPSTER	MB	LT	019028	110	00	04 08 58	S VU 32 C032	1
DENEAU	MA	A SLT	019033	140	00	01 09 64	GATNEAU A236	7
DEFNFVRS	RO	LCDR	019036	110	87	19 02 53	STAD E 18	1
DFNISON	FF	LCDR	019050	140	50	05 08 56	CLED D 60	1
DFNNFY	NW	LCDR	019065	140	70	25 08 58	DPS D 71	1
DFNNIS	FA	SLT	019069	130	00	01 09 61	SASKWN J262	1
DENNY	ME	LT	019113	130	00	01 02 64	COLUMBIA A260	5
DERBYSHIRE	EM	LCDR	019193	297	R2	15 10 62	CFHQ/AU F 58	1
DERIBLE	BE	LT	019197	130	20	01 10 60	ST LAU A205	1
DESROCHERS	A	CH RC 2	019285	285	00	16 10 61	CCC 2 J002	1
DESSERTINE	RC	CDT	019333	100	00	01 09 64	COL MIL E 64	1
DEVLIN	FJ	LT	019395	140	83	18 10 60	NIJBE E 50	1
DFWAR	SK	LT	019425	110	00	30 10 57	CHIPPA Q 31	1
DFWHIRST	R	LCDR	019435	130	33	27 11 56	NADEN N 18	1
DEWIS	JP	CAPT	019450	210	00	01 07 54	SECOND I 91	1
DEWLING	FW	LT	019453	450	70	01 01 58	SHELBNE E 02	1
DEXTER	J	LT	019484	140	40	23 04 58	STAD E 18	1
DIBBEN	BJ	LCDR	019529	140	41	15 08 57	PNO MON E 57	1
DICENZO	CD	LCDR	019528	140	60	01 12 59	CLED D 60	1
DICK	LK	SLT	019534	100	00	01 05 64	SHEAR E 28	1
DICKEY	DK	CH P 2	019555	280	00	13 12 61	CCC 1 A001	5
DICKIF	GA	LT	019572	450	68	01 01 65	COND H 00	1
DICKINSON	GC	LCDR	019600	140	40	01 07 52	SHELBNE E 02	1
DICKINSON	JS	LT	W19613	796	00	26 05 61	CF HOSP E 16	8
DICKINSON	R	LCDR	019630	130	30	12 12 56	GRANBY E 03	1
DICKINSON	RJ	CDR	019633	140	41	01 01 62	CCC 2 J002	1
DICKSON	J	A SLT	019652	140	00	01 09 64	GATNEAU A236	7
DIDUCH	OJ	CDT	019674	100	00	01 09 63	DONNA H 07	1
DIEBOLD	JE	CDT	019681	140	00	01 09 64	SUSSEX J313	7
DILLON	CJ	RADM	019720	140	70	03 07 62	D/CG D 70	1
DION	MJ	CDT	019751	100	00	01 09 64	CARLE H 08	1
DIXON	DB	CDR	019797	140	70	01 01 61	NIAGARA E 52	1
DIXON	GT	CDT	019818	140	00	01 09 64	NEWGLAS J315	7
DIXON	WD	LT	019866	410	13	01 01 60	SHELBNE E 02	1
DOBBLSTEY	HA	CDT	019873	100	00	01 09 64	BRUNS H 04	1
DOBIF	JD	LCDR	019886	140	55	01 05 58	PNO MON E 57	1
DODD	JR	CDT	019945	100	00	01 09 60	RMC E 62	1
DODGSON	JA	SLT	019988	130	00	01 09 62	BEAHILL J303	7
DODWELL	CP	CDR	019990	140	70	01 07 55	CLED D 60	1
DOHERTY	J	CAPT	020053	140	41	01 07 59	CLED D 60	1
DONALD	JI	LCDR	020142	130	05	18 06 58	STAD E 18	1
DONALDSON	DR	LCDR	020165	130	15	13 07 60	NIAGARA E 52	1
DONALDSON	RG	CDT	020196	100	00	01 09 64	COL MIL E 64	1
DONALDSON	RL	LCDR	020195	130	00	01 01 63	CM LANT E 01	1
DONISON	W	LT	020206	140	70	15 07 56	NADEN N 18	1
DORRINGTON	PF	SLT	020308	100	00	01 05 63	KOOTNY A258	1
DOUCETTE	WH	CH RC 2	020333	285	00	13 11 64	STAD E 18	5
DOUGAN	LA	CH RC 2	020350	785	00	18 06 45	STAD E 18	8
DOUGAN	RB	LCDR	020353	130	05	01 11 63	CCC 2 J002	1
DOUGLAS	AC	SLT	020376	100	00	01 05 64	ASSINIB A234	1
DOUGLAS	FG	LCDR	020394	140	60	09 06 58	NADEN N 18	1
DOUGLAS	RA	LT	020443	100	00	11 05 63	GATNEAU A236	1
DOUGLAS	WA	LCDR	020478	130	01	01 05 61	RMC E 62	1
DOULL	JM	CMORE	020510	140	60	01 11 62	CLED D 60	1

ALPHABETICAL INDEX OF OFFICERS SERVING IN THE RCN  
(REGULAR FORCE)

NAME	RANK	FILE No.	DESIGNATOR	SUB-SPECIALTY	SENIORITY	WHERE SERVING	CONDITION OF SERVICE		
DOUPE	AL	LT	W20535	140	00	01 01 59	NIOBE	E 50	1
DOW	DR	LT	020557	140	70	16 04 60	SHEAR	E 28	1
DOWER	DM	SLT	020584	220	00	16 04 64	CORNWAL	E 36	5
DOWN	AE	LCDR	020610	140	55	02 02 58	OSEER W	N 56	1
DOWN	FA	LT	020611	110	00	19 09 58	RONAV	A022	1
DOWN	JT	LCDR	020612	140	55	25 07 59	SUP PAC	N 10	1
DOYLF	GC	LT	0 USN	US			STAD	E 18	
DOYLF	JJ	CDT	020697	100	00	01 09 62	CARLE	H 08	1
DOYON	JP	SLT	020707	100	00	01 05 62	FOAC	E 00	1
DRAGE	PJ	LT	020712	130	20	21 02 59	BONAV	A022	1
DRAPER	WJ	LT	020752	130	10	21 02 60	ANNAP	A265	1
DRENT	JJ	LT	020765	100	00	01 08 59	STAD	E 18	1
DRIEGA	AW	LCDR	020788	140	70	10 02 63	MACKENZ CCC 2	J261 J002	1
DROESKE	MH	CMD O	020811	440	86	17 04 63	SHEAR	E 28	1
DROUIN	JR	SLT	020824	100	00	01 05 64	STAD	E 18	1
DRUMMOND	DJ	CDT	020831	100	00	01 09 64	CARLE	H 08	1
DRUMMOND	JE	LCDR	020832	140	70	01 08 56	NIOBE	E 50	1
DRUMMOND	TG	LT	020845	140	41	01 03 59	CLED	D 60	1
DRYSDALE	DE	CDT	020861	140	00	01 09 64	YUKON	J263	7
DUBE	JD	SLT	020882	100	00	01 05 64	STAD	E 18	1
DUBOIS	GG	LCDR	020895	290	00	28 12 64	NIOBE	E 50	1
DUBOIS	R	CDT	020896	140	00	01 09 64	SUSSEX	J313	7
DUCHARME	CE	CDT	020914	100	00	01 09 61	COND	H 00	1
DUCHENE	PJ	CMD O	020916	163	27	07 05 59	STAD	E 18	1
DUFFIELD	RR	SLT	020958	130	00	01 09 63	COLUMBIA	A260	7
DUFFY	JO	LCDR	020992	140	70	06 02 61	ALGONON	A224	1
DUFOIR	GA	CDT	021009	100	00	01 09 63	MALAHAT	Q 38	1
DUIVEN	RC	CMD O	021058	400	32	17 04 64	SUPLANT	E 10	1
DUMBRILLE	JE	CDR	021068	140	41	01 01 62	FOAC	E 00	1
DUMBRILLE	LP	SLT	021067	100	00	01 05 64	MACKENZ	J261	1
DUMBRILLE	PW	LT	021069	100	00	12 09 63	ST LAU	A205	1
DUNBAR	FJ	LCDR	021076	130	09	18 11 57	FOPC	N 00	1
DUNCAN	ID	CDT	021091	100	00	01 09 63	R ROADS	N 60	1
DUNCAN	MJ	LT	021103	130	00	13 05 63	PROVIDE	A508	1
DUNFFE	GO	LCDR	021143	130	60	01 04 60	STAD	E 18	1
DUNLOP	AB	CDT	021151	100	00	01 09 64	COL MIL	E 64	1
DUNLOP	RB	LCDR	021172	130	00	16 09 62	STAD	E 18	1
DUNN	JH	LT	021207	110	00	06 06 56	S HS 50	C050	1
DURANCE	DM	SLT	W21357	295	00	07 11 63	NADEN	N 18	5
DURING	VD	LT	021378	430	49	01 01 64	BONAV	A022	1
DURNFORD	JM	CDT	021395	140	00	01 09 64	NEWGLAS	J315	7
DURNIN	WE	LT	021402	140	52	05 06 62	STAD	E 18	1
DUSTON	RF	LCDR	021416	140	60	01 12 61	DSRA	D 44	1
DUVAL	JJ	SLT	021422	100	00	01 05 63	KOOTNY	A258	1
DUVAL	NA	LCDR	021425	201	00	02 05 57	CLED	D 60	1
DWYFR	RK	LT	W21450	140	00	22 05 57	D/CG	D 70	5
DYCK	RA	SLT	021452	100	00	01 09 64	STAD	E 18	1
DYER	KL	VADM	021480	130	17	01 08 64	CP	D 50	1
DYKES	RH	LT	021525	130	08	26 01 61	ALBRO	G 03	1
DYMENT	NL	LT	021529	250	00	06 03 63	STAD	E 18	5
DYSON	RE	CDR	021541	140	40	01 07 59	SUP PAC	N 10	1
DZIOBA	LA	LCDR	021542	130	20	12 02 63	NIOBE	E 50	1
EADE	RR	LT	021551	410	18	09 05 60	FOAC	E 00	1
EADY	BD	CDT	021553	100	00	01 09 63	STAR	H 11	1
EARLF	JP	CDT	021617	100	00	01 09 62	RCM	E 62	1
FARNSHAW	FP	CAPT	021620	130	00	01 01 62	COCATRA	J004	1
EAST	LT	SLT	021635	110	00	01 05 62	NIAGARA	E 52	1
EASTMAN	RC	LT	021638	270	00	03 11 57	GLOUCES	G 00	1
EAVES	JL	CDT	021696	100	00	01 09 63	COL MIL	E 64	1
ECKFORD	WD	CDT	021755	100	00	01 09 63	TECUM	Q 35	1
EDDY	KT	CDT	021773	100	00	01 09 64	COL MIL	E 64	1
EDEY	RB	LT	021782	110	00	27 09 62	B VU 32	B032	5
EDMONDSON	HJ	LCDR	021817	140	55	25 06 56	PNO SOR	E 60	1
EDWARDS	DC	LCDR	021857	130	13	09 04 55	NIOBE	E 50	1

# ALPHABETICAL INDEX OF OFFICERS SERVING IN THE RCN (REGULAR FORCE)

NAME	RANK	FILE No.	DESIGNATOR	SUB-SPECIALTY	SENIORITY	WHERE SERVING	CONDITION OF SERVICE		
EDWARDS	GC	CMDRE	021880	110	00	06 10 64	FOAC	E 00	1
EDWARDS	GL	LCDR	021885	110	00	08 04 63	CM LANT	E 01	
EDWARDS	RJ	LCDR	021949	140	70	27 10 60	DCAJW	D 43	1
EDWARDS	RW	CDR	021960	140	40	01 07 58	PROVIDE	A508	1
							CLED	D 60	1
EDWARDS	TB	CMD O	021971	430	40	17 04 64	PROVIDE	A508	1
ELCOCK	FD	CAPT	022030	140	70	01 07 59	FOAC	E 00	1
ELDER	BH	CDT	022031	100	00	01 09 64	BRUNS	H 04	1
ELDER	T	LT	022035	430	55	01 04 57	CLED	D 60	1
FLDRIDGE	GJ	LT	022038	130	00	15 09 61	STAD	E 18	1
ELDRIDGE	RH	LT	022037	130	16	20 05 56	STAD	E 18	1
ELIASON	KA	LT	022042	110	00	01 09 64	BONAV	A022	1
ELLERTON	JH	LCDR	022072	130	12	10 08 62	CM LANT	E 01	1
ELLIOTT	WJ	RA DM	022090	290	00	30 09 64	SUR GEN	F 50	1
ELLIOTT	GK	SLT	W22115	295	00	17 04 64	YORK	H 10	5
ELLIOTT	HB	LT	022119	250	00	04 04 64	STAD	E 18	5
ELLIS	TH	LCDR	022303	130	09	18 03 59	DSOR	D 42	1
ELRINGTON	MN	LT	022321	130	05	13 08 58	OPVAL	E 72	1
ELSON	JB	LT	022325	120	00	01 11 56	RESTIG	A257	1
ELWORTHY	T	LT	022355	130	00	08 12 54	PROVIDE	A508	1
EMBLEY	GE	CMD O	022358	430	49	17 04 64	FOAC	E 00	1
EMERSON	GH	LCDR	022372	130	00	03 07 59	CLED	D 60	1
EMMERSON	R	LT	022394	410	60	01 01 58	NADEN	N 18	1
ENGH	IB	LT	022397	140	55	01 09 59	FRASER	J233	1
ERNST	VG	LCDR	022483	140	40	12 12 62	NIOBE	E 50	1
ESSERY	TA	LT	022492	130	00	01 02 65	JONGERE	J318	7
ESTER	RW	LT	022493	420	08	01 01 65	ST THER	J309	1
ETCHELLES	DL	LCDR	022488	110	00	06 11 56	B VS880	B880	1
ETHERIDGE	NJ	LT	022495	110	00	01 10 60	S VU 32	C032	1
ETZEL	HW	CDT	022499	100	00	01 09 64	R ROADS	N 60	1
EVANS	CD	LT	W22535	140	00	12 08 62	FIX TRI	E 80	1
EVANS	JG	CDT	022577	140	00	01 09 64	SUSSEX	J313	7
EVANS	RA	LCDR	022625	130	17	15 11 57	FOAC	E 00	1
EVANS	RN	LT	022626	250	00	14 07 58	BONAV	A022	5
EVANS	TH	LT	022641	430	40	01 08 55	CANDEPE	N 06	1
EVERSFIELD	NC	LCDR	022695	130	00	14 01 54	BONAV	A022	1
EVONIC	IN	LT	022717	220	00	04 12 62	STAD	E 18	1
EWAN	JM	CDT	022724	100	00	01 09 64	RMC	E 62	1
EWFMS	BA	LCDR	022757	130	00	30 11 56	COND	H 00	1
EYJOLFSSON	KH	CDT	022759	100	00	01 09 64	UNICORN	Q 33	1
EYRE	TA	LCDR	022761	140	41	01 01 64	CLED	D 60	1
EZACK	RJ	CDT	022762	100	00	01 09 62	RMC	E 62	1
FABIAN	RF	CDR	0 USN	US			CLED	D 60	
FAIRBAIRM	SJ	LT	022798	110	00	07 11 55	N VU 33	L033	1
FATRE	WA	LCDR	022805	140	70	25 12 61	STAD	E 18	1
FAIRNEY	DH	CDR	022840	140	40	01 01 53	CLED	D 60	1
FALLS	RH	CDR	022924	110	00	01 01 59	JHMS	E 20	1
FALSTREM	CE	LT	022928	120	00	01 12 60	N WATER	A304	1
FANE	PE	LT	022929	450	70	23 07 57	BONAV	A022	1
FARADAY	AG	CH P 3	022925	280	00	21 11 59	NADEN	N 18	1
FARAGO	FJ	CDT	022931	100	00	01 09 62	DONNA	H 07	1
FARQUHAR	BA	SLT	023036	110	00	01 09 62	B VS880	B880	7
FARQUHARSON	KL	LCDR	023063	140	40	01 10 58	PROVIDE	A508	1
FARRELL	KP	CAPT	023084	140	55	01 01 63	CLED	D 60	1
FARRELL	LP	LT	023083	130	00	01 09 60	HOCLAGA	E 58	1
FARRELL	LT	CDT	023081	100	00	01 09 64	COL MIL	E 64	1
FARRELL	SJ	LT	023086	130	05	02 04 55	STAD	E 18	1
FARRELL	WD	LCDR	023088	130	00	10 08 54	STAD	E 18	1
FARRINGTON	L	CDR	023095	250	00	01 01 63	COND	H 00	1
FAST	RB	A SLT	023104	290	00	01 09 64	DISCV	Q 36	4
FAVREAU	JM	CDR	023130	130	87	01 01 64	SPECIAL	I 90	1
FAWLEY	J	LCDR	023155	430	60	26 02 58	CLED	D 60	1
FEAGAN	RD	LCDR	023164	130	87	22 12 53	CFHG/AU	F 58	1
FEARON	WH	CDR	023163	110	88	01 07 57	FOAC	E 00	1
FEDERSPIEL	RN	CDT	023171	100	00	01 09 62	COL MIL	E 64	1

**ALPHABETICAL INDEX OF OFFICERS SERVING IN THE RCN  
(REGULAR FORCE)**

NAME	RANK	FILE No.	DESIGNATOR	SUB-SPECIALTY	SENIORITY	WHERE SERVING	CONDITION OF SERVICE
FELTHOUSEN	CE	LCDR	O USN	US		HOCLAGA	E 58
FENN	F	LCDR	O23245	130	12	NIAGARA	E 52
FENNER	GE	SLT	O23254	100	00	SUPLANT	E 10
FENRICK	WJ	CDT	O23256	100	00	RMC	E 62
FENSKE	T	CH P 2	O23252	280	00	CCC 5	A005
FERGUSON	GR	LCDR	O23289	130	17	STAD	E 18
FERGUSON	IR	LT	O23295	110	00	B VS880	B880
FERGUSON	JF	LCDR	O23315	140	40	CLED	D 60
FERGUSON	JS	CDT	O23319	100	00	COL MIL	E 64
FERGUSON	RE	LT	O23382	110	00	S VU 32	C032
FERNE	HC	CDR	O23410	210	13	SECOND	I 91
FEUERSTACK	VH	CDT	O23475	100	00	RMC	E 62
FIDDY	K	LCDR	O23494	140	40	COCATRA	J004
FIELD	AJ	CDT	O23495	140	00	CHIPPA	Q 31
FILEWOD	DC	LCDR	O23557	130	09	DSRA	D 44
FINK	FR	CDR	O23625	110	00	SHEAR	E 28
FINK	PJ	CDT	O23624	100	00	CARLE	H 08
FINLAY	F	LCDR	O23626	140	55	NIOBE	E 50
FISCHER	HC	LT	O23747	110	00	BONAV	A022
FISCHER	KE	SLT	O23748	100	00	CHAUDRE	A235
FISH	CG	LT	O23751	140	60	STAD	E 18
FISHER	BJ	SLT	O23756	100	00	SUSSEX	J313
FISHER	CL	SLT	W23759	140	00	CH LANT	E 01
FISHER	DJ	LCDR	O23765	110	00	NAVLO B	E 76
FISHER	JW	CDR	O23810	140	70	FOAC	E 00
FISHER	RE	CDR	O23825	140	83	01 01 63	CLED
FITCH	LA	LT STAR	O23830	167	00	01 07 45	CLED
FITZGERALD	JO	LCDR	O23861	120	60	01 11 61	NIOBE
FITZGERALD	MJ	LT	O23864	130	00	11 06 55	STAD
FLANNAGAN	JH	CDT	O23945	100	00	01 09 60	RMC
FLEGG	KR	LCDR	O24005	290	00	01 06 61	NIAGARA
FLEMING	CW	LCDR	O24014	130	09	19 09 55	DTM
FLEMING	JH	LCDR	O24029	140	60	26 07 62	SUPLANT
FLEMING	J	CAPT	O24030	290	00	30 09 63	CFMS
FLOREN	NO	LT	O24145	110	00	01 07 62	S HS 50
FLOYD	WJ	CDR	O24180	140	70	01 01 55	YORK
FLODESI	S	CDT	O24222	100	00	01 09 64	DONNA
FOLLWELL	RE	CDT	O24242	100	00	01 09 61	CATAR
FOOT	JC	CDT	O24255	100	00	01 09 62	DISCV
FOOTF	EG	CH P 6	O24270	280	00	10 02 62	CG/P
FORBES	JB	CMD O	O24322	430	40	17 04 63	OUTREMT
FORBES	JD	CDR	O24328	140	70	01 07 55	CLED
FORBES	JG	CDT	O24323	100	00	01 09 61	RMC
FORD	AG	LCDR	O24378	140	40	01 09 60	CHAUDRE
FORD	JM	LT	O24422	110	00	01 08 64	B VS880
FORD	NG	LCDR	O24423	140	60	02 09 59	FOAC
FORD	SP	LCDR	O24434	297	R3	23 02 59	CFMS
FOREMAN	SL	LCDR	O24438	140	40	30 01 61	NADEN
FORGRAVE	GA	LT	W24445	295	00	30 09 56	NOMC
FORMAN	GE	LCDR	O24446	110	83	01 12 62	S VX 10
FORREST	R	LCDR	O24453	130	01	11 10 64	STAD
FORREST	LB	LCDR	O24454	110	00	01 01 64	DIP
FORSYER	DT	CDR	O24480	140	40	01 07 51	NIOBE
FORSYER	ER	CDR	O24482	140	41	01 01 63	DB
FORTIER	PC	LCDR	O24548	140	70	01 01 64	NIAGARA
FORTIN	RJ	CDT	O24562	100	00	01 09 64	COL MIL
FORWARD	MB	CMD O	O24583	430	49	17 04 64	STAD
FOSTER	FH	LCDR	O24620	140	70	03 02 57	NADEN
FOSTFR	KS	LT	O24651	130	20	21 06 58	SUPLANT
FOSTFR	LA	CDT	O24652	100	00	01 09 62	YORK
FOSTON	EJ	LT	O24678	450	69	01 01 60	DFOODS
FOTHERINGHAM	JB	CAPT	O24690	110	00	01 01 64	DPE
FOURNIER	MO	CDT	O24724	100	00	01 09 64	COL MIL
FOURNIER	PA	CDT	O24723	100	00	01 09 62	COL MIL
FOWLER	DJ	CDT	O24749	100	00	01 09 64	R ROADS

**ALPHABETICAL INDEX OF OFFICERS SERVING IN THE RCN  
(REGULAR FORCE)**

NAME	RANK	FILE No.	DESIGNATOR	SUB-SPECIALTY	SENIORITY	WHERE SERVING	CONDITION OF SERVICE		
FOWLOW	FR	CDR	024820	140	70	01 01 64	CORNWAL	E 36	1
FOX	AE	CDR	024830	110	88	01 01 62	NIOBE	E 50	1
FRAMPTON	JD	LT	024897	110	00	27 11 58	S HU 21	C021	5
FRANCIS	ED	LCDR	024923	110	00	12 06 61	YORK	H 10	1
FRANCIS	LG	2 OFFR	0 RN	RN			DPCN	D 53	
FRANKLIN	DR	CDT	024984	100	00	01 09 62	DISCV	Q 36	1
FRANKLIN	EC	CDT	024983	100	00	01 09 63	RMC	E 62	1
FRASER	DG	LT	025002	110	00	15 02 58	S HU 50	C050	1
FRASER	IR	LCDR	025192	140	70	01 03 64	FOAC	E 00	1
FRASER	JC	SLT	025099	100	00	01 05 64	STAD	E 18	1
FRASER	K	CMD O	025139	430	55	31 10 61	PNO MON	E 57	5
FRASER	MD	SLT	W25145	295	00	08 06 61	NDMC	E 67	5
FRASER	WA	A SLT	025266	110	00	01 09 64	SHEAR	E 28	7
FRASER	WC	LT	025215	110	00	01 09 60	SHEAR	E 28	1
FRASER-HARRIS	AB	CMFRE	025245	110	00	12 10 62	CFHQ/AU	F 58	1
FRAWLEY	NH	LT	025248	120	00	01 01 60	RN SUB	A015	1
FRAYN	WH	LCDR	025258	110	00	21 04 56	CLED	D 60	1
FREEMAN	R	LCDR	025360	130	13	28 07 57	DME	D 73	1
FREILL	GG	LT	025387	130	10	06 03 59	QUPELLE	J261	1
FRENCH	FJ	LCDR	025404	130	09	15 01 57	CAP MAD	A317	1
FRERW	FC	CAPT	025440	130	00	01 01 58	FOPC	N 00	1
FRICKER	JF	LCDR	025474	140	70	01 02 57	FOAC	E 00	1
FRICTSCH	C	CDT	025494	100	00	01 09 64	TECUM	Q 35	1
FULLER	DH	CH P 2	025611	280	00	10 06 56	SHEAR	E 28	1
FULTON	JA	CDR	025647	130	17	01 01 63	DMO	D 43	1
FUOCO	WJ	LT	025677	110	00	01 05 60	B VS880	B880	1
FYFE	JH	LT	025691	130	00	11 03 60	KOOTNY	A258	1
FYFE	JL	LT	025692	440	81	01 01 65	CLED	D 60	1
GABEL	JC	CDT	025729	100	00	01 09 63	COL MIL	E 64	1
GADD	JS	CDT	025737	100	00	01 09 63	BRUNS	H 04	1
GAGNF	JP	LCDR	025770	140	40	31 01 59	SUPLANT	E 10	1
GAGNON	RM	SLT	W25774	295	00	04 05 63	CORNWAL	E 36	5
GAGNON	JA	CDT	025787	100	00	01 09 62	COL MIL	E 64	1
GAGNON	JM	CDT	025793	100	00	01 09 64	DONNA	H 07	1
GAGNON	JR	CDT	025788	100	00	01 09 61	RMC	E 62	1
GALBRAITH	DE	CDR	025847	140	40	01 01 60	NIOBE	E 50	1
GALE	CM	CDT	025872	100	00	01 09 63	RMC	E 62	1
GALLAGHER	P	LT	025933	110	00	16 01 63	NIPIGON	A266	1
GALLANT	BA	CDT	025932	100	00	01 09 62	SCOTIAN	H 03	1
GALLANT	JT	LCDR	025937	110	00	01 02 64	VENTURE	N 66	1
GAMLIN	NK	LCDR	026020	130	13	16 12 55	SWANSFA	A306	1
GAMLIN	RC	SLT	026025	110	00	01 09 62	B VS880	B880	7
GARY	J	LT	026066	130	00	09 04 60	SASKWN	J262	1
GARDEN	AR	CDT	026069	100	00	01 09 64	R ROADS	N 60	1
GARDNER	MT	CDR	026205	140	60	01 01 58	CLED	D 60	1
GARDNER	PA	LCDR	026207	140	70	01 01 64	HOCLAGA	E 58	1
GARDNER	TW	CMD O	026217	410	26	17 04 64	BEAHILL	J303	1
GARNETT	GL	CDT	026266	100	00	01 09 63	CARLE	H 08	1
GARNETT	PM	SLT	026269	100	00	01 05 64	STAD	E 18	1
GARNHUM	DG	LT	026273	290	00	18 05 62	BONAV	A022	1
GARRAD	GW	LCDR	026277	130	00	01 01 62	DSOR	D 42	1
GASSER	DA	SLT	026409	130	00	01 09 63	ANNAP	A265	5
GAUTHIFFR	JY	SLT	026471	100	00	01 05 62	ANNAP	A265	1
GAYNOR	BE	CAPT	026510	140	70	01 01 64	CLED	D 60	1
GEALE	RE	LT	026523	130	87	19 06 58	VENTURE	N 66	1
GEARY	NJ	LCDR	026527	110	00	16 12 53	NIOBE	E 50	1
GEATER	JW	LT	026532	430	40	08 04 59	NADEN	N 18	1
GEDDES	AJ	LCDR	026535	130	01	21 09 61	PROVIDE	A508	1
GEDDES	GS	CDR	026542	140	70	01 01 53	DPS	D 71	1
GEDGE	DB	CDT	026545	100	00	01 09 62	COL MIL	E 64	1
GEF	TW	SLT	026553	110	00	01 05 63	S VS880	C880	1
GEORGE	RE	SLT	026667	100	00	01 05 62	MACKENZ	J261	1
GERLITZ	JH	LCDR	026695	290	00	01 07 61	CF HOSP	E 16	1
GERMAN	AB	CDR	026710	130	17	01 07 58	DSOR	D 42	1
GERVAIS	CF	LT	026749	440	82	01 01 63	BONAV	A022	1

ALPHABETICAL INDEX OF OFFICERS SERVING IN THE RCN  
(REGULAR FORCE)

NAME	RANK	FILE No.	DESIGNATOR	SUB-SPECIALTY	SENIORITY	WHERE SERVING	CONDITION OF SERVICE
GETZ	GL SLT	026751	100	00	01 05 62	SUP PAC	N 10 1
GIANNOU	TF LT	026756	200	00	13 02 57	CABOT	H 02 5
GIRA	DE SLT	026758	130	00	01 09 61	NIPIGON	A266 1
GIBSON	FH LT	026763	110	00	01 07 60	S VU 32	C032 1
GIBBONS	RA LCDR	026768	140	41	27 03 63	B VS880	B880 1
GIBBS	KL LCDR	026785	110	00	01 06 55	FOAC	E 00 1
GIBSON	AM LT	026787	250	00	17 01 55	STAD	E 18 1
GIBSON	CD LCDR	026800	130	09	11 05 51	DIP	D 31 1
GIBSON	IG LT	W26823	297	R7	14 07 63	NDMC	E 67 1
GIBSON	L LCDR	026835	130	13	25 07 58	STAD	E 18 1
GIBSON	MR CDT	026844	100	00	01 09 64	DISCV	Q 36 1
GIBSON	RJ CDT	026843	100	00	01 09 64	TECUM	Q 35 1
GIDLEY	W LT	026863	420	08	01 01 64	ALGROVE	P 30 1
GIFNOW	RM CDT	026866	100	00	01 09 60	UNICORN	Q 33 1
GIGG	FG CDR	026900	120	00	01 01 62	DSOR	D 42 1
GILBERT	CR LCDR	026923	140	40	01 08 58	YORK	H 10 1
GILBERT	WL LT	026963	140	70	02 09 61	DAG	D 71 1
GILES	FC LT	027022	430	40	01 01 64	SWANSEA	A306 1
GILHEN	CF LT	027045	440	86	04 05 58	S HU 21	C021 1
GILL	JS LCDR	027070	130	09	16 10 55	FIX TRI	E 80 1
GILLARD	R LT	027091	120	40	16 12 59	SS 71	J071 1
GILLESPIE	BJ LCDR	027103	230	00	10 06 54	CFHQ/AU	F 58 1
GILLILAND	DM CDT	027172	100	00	01 09 64	DISCV	Q 36 1
GILLILAND	JM A LT	027169	200	00	01 10 62	RO EAST	E 44 5
GILLIS	CD LCDR	027180	130	00	25 05 55	CAPE S	A101 1
GILLIS	HG CDR	027186	140	40	01 07 59	CLED	D 60 1
GILMOUR	JG CDT	027281	140	00	01 09 64	SUSSEX	J313 7
GIRARD	G CDT	027317	100	00	01 09 62	RMC	E 62 1
GIRARD	HJ CDT	027318	100	00	01 09 62	COL MIL	E 64 1
GIROUARD	PR CDT	027326	100	00	01 09 64	DONNA	H 07 1
GIROIX	GJ LCDR	027309	140	50	01 05 59	NSD MTL	E 63 1
GIROIX	HJ CDT	027321	100	00	01 09 63	COL MIL	E 64 1
GIROIX	R LT	027316	250	00	03 08 63	RO EAST	E 44 5
GLADMAN	RF LCDR	027339	130	09	15 12 57	CM PAC	N 01 1
GLOSSOP	FA A SLT	W27487	140	00	26 10 64	CM LANT	E 01 5
GLUSTIEN	HJ CDT	027515	100	00	01 09 63	SCOTIAN	H 03 1
GOBEIL	JJ CDT	027558	100	00	01 09 64	COL MIL	E 64 1
GODBOUT	GE LCDR	027572	140	70	05 05 56	DISCV	Q 36 1
GODBOUT	JP LCDR	027573	130	00	02 06 64	COL MIL	E 64 1
GODDARD	RI CDR	027578	130	87	01 01 55	FIX TRI	E 80 1
GODDFN	RR LT	027581	140	70	20 02 60	ALGROVE	P 30 1
GODWIN	GA CDT	027611	100	00	01 09 62	UNICORN	Q 33 1
GOINFUAU	PM CDT	027617	100	00	01 09 62	COL MIL	E 64 1
GOMES	MA LT	027657	140	55	12 05 60	CLED	D 60 5
GOOD	JP LCDR	027687	140	70	29 11 58	FOPC	N 00 1
GOODE	AJ CDT	027712	100	00	01 09 60	RMC	E 62 1
GOODFELLOW	DV CDT	027752	100	00	01 09 63	BRUNS	H 04 1
GOODFELLOW	FW LT	027754	110	40	11 07 56	SHEAR	E 28 5
GOODMAN	L LT	027769	250	00	28 03 64	NADEN	N 18 5
GOODWIN	DK LT	027782	260	00	01 10 59	CLED	D 60 1
GOODWIN	RE SLT	027807	100	00	01 05 64	SASKWN	J262 1
GOODYER	SC LCDR	027830	140	60	05 08 56	CFHQ/AU	F 58 1
GORDON	GC SLT	027888	110	00	01 01 65	SHEAR	E 28 7
GORDON	WJ LT	027947	202	00	01 01 60	STAD	E 18 1
GORMAN	AD LCDR	027993	130	20	01 09 63	STAD	E 18 1
GORSLINE	AC LCDR	028025	410	05	19 09 60	TAC TRG	E 22 1
GOSH	E CDR	028035	140	41	01 01 60	OSEER W	N 56 1
GOSSELIN	MA LCDR	028082	130	00	14 11 61	HOCLAGA	E 58 1
GOSSELIN	PM LT	028085	450	69	01 01 64	HOCLAGA	E 58 1
GOTTHARDT	J LT	028092	600	00	01 09 56	DISCV	Q 36 8
GOUDY	J LT	028103	130	13	01 01 60	NIPIGON	A266 1
GOULD	SC LT	028166	130	26	26 01 61	STAD	E 18 1
GOULFT	JA CDT	028173	100	00	01 09 64	COL MIL	E 64 1
GOURLAY	WB LCDR	028223	110	00	04 10 54	CLED	D 60 1
GOWER	DM LT	W28275	140	00	01 07 59	NIAGARA	E 52 1



**ALPHABETICAL INDEX OF OFFICERS SERVING IN THE RCN  
(REGULAR FORCE)**

NAME	RANK		FILE No.	DESIGNATOR	SUB-SPECIALTY	SENIORITY	WHERE SERVING	CONDITION OF SERVICE	
GOWER	JH	LT	028285	440	82	01 01 63	NIOBE	E 50	1
GOWETTE	GJ	LT	028291	290	00	01 05 64	SHEAR	E 28	4
GOYDER	D	SLT	028292	130	00	01 09 62	STETTLER	J311	7
GRABHAM	AR	CDT	028299	100	00	01 09 63	HOCLAGA	E 58	1
GRACIF	JR	SLT	028314	130	00	01 09 61	CRESENT	A226	7
GRADY	PH	LCDR	028320	130	87	25 11 51	CM LANT	E 01	1
GRAHAM	JU	LCDR	028477	130	61	01 01 65	CCC 2	J002	1
GRANT	RC	LT	028774	130	00	28 01 58	STAD	E 18	1
GRANT	ST	A SLT	028783	140	00	01 01 64	ST LAU	A205	7
GRATTAN	MG	LT	W28808	295	00	30 11 54	NIAGARA	E 52	1
GRAY	AO	LCDR	028820	130	00	01 09 54	DO	D 72	1
GRAVES	AW	CDT	028872	100	00	01 09 63	CATAR	H 09	1
GRAVES	FJ	LCDR	028874	140	70	22 08 62	SUPLANT	E 10	1
GRAY	CA	CDR	028920	130	00	01 01 61	DEP	D 72	1
GRAY	DM	LCDR	028932	260	00	01 04 64	SUPLANT	E 10	1
GRAY	GC	LT	028949	110	00	01 11 62	NIOBE	E 50	1
GRAY	GC	CDR	028950	250	00	01 01 57	NADEN	N 18	1
GRAY	IH	CDT	028966	100	00	01 09 63	DISCV	Q 36	1
GRAY	JC	CDT	028972	140	60	01 01 59	OSEER W	N 56	1
GRAY	RJ	SLT	029025	100	00	01 09 63	NEWGLAS	J315	1
GRAY	WG	LT	029035	130	10	23 11 61	KOOTNY	A258	1
GRAYDON	LP	CMD O	029062	430	40	17 04 64	CRESENT	A226	1
GREATREX	WR	CH P 2	029080	280	00	15 09 63	DCG/P	D 50	5
GRECO	VC	LCDR	029094	130	84	23 06 60	SHEAR	E 28	1
GREEN	GC	LT	029118	420	08	01 01 58	CM PAC	N 01	1
GREEN	JE	LT	029145	140	40	21 11 60	STAD	E 18	1
GREEN	PA	SLT	029215	100	00	01 09 63	OPVAL	E 72	1
GREEN	RA	CDR	029218	130	87	01 07 53	DCPLANS	D 32	1
GREENWOOD	JE	CDT	029333	100	00	01 09 64	RMC	E 62	1
GRIFFIN	GM	LT	029405	297	R2	14 10 60	SHEAR	E 28	1
GRIMSON	JL	LT	029472	110	00	01 11 61	STAD	E 18	1
GROOM	HW	LT	029515	203	00	15 09 63	CLED	D 60	1
GROOS	HV	CHDRE	029540	130	00	15 01 60	DGOC	D 59	1
GROSSKURTH	RA	CDR	029558	140	60	01 07 58	BONAV	A022	1
GROSSMITH	SW	LCDR	029559	110	88	05 07 57	HOCLAGA	E 58	1
GROVES	RE	LCDR	029565	297	R1	05 08 56	CFMS	E 69	1
GRUBER	JA	LCDR	029582	140	41	17 07 64	PNO QUE	E 61	1
GUDGEON	CG	LT	029614	140	40	11 04 60	NADEN	N 18	1
GUELPA	RD	CDT	029613	100	00	01 09 62	RMC	E 62	1
GUILBAULT	JG	CDT	029643	100	00	01 09 64	COL MIL	E 64	1
GUMBRIILL	CP	LT	029671	440	86	01 01 65	SHEAR	E 28	1
GUMMER	EM	LCDR	029673	140	60	01 04 57	CLED	D 60	1
GUNNING	CT	LCDR	029706	120	40	01 01 65	NIOBE	E 50	1
GURNEY	SL	LT	029725	130	26	15 07 56	NADEN	N 18	1
GURR	DH	LT	029733	130	00	01 05 60	MALAMAT	Q 38	1
GUTTORMSON	BF	CDR	029770	140	60	01 01 54	CLED	D 60	1
GUY	AR	LCDR	029772	140	70	03 03 61	CANDEPE	N 06	1
GUY	RG	LCDR	029775	130	01	03 04 61	FOAC	E 00	1
GUYON	J	LT	029777	200	00	17 02 56	RO EAST	E 44	1
GYNN	RJ	CDT	029769	100	00	01 09 62	RMC	E 62	1
HAAS	EA	LT	029788	410	18	01 01 64	NEWGLAS	J315	1
HACHE	PM	SLT	W29789	295	00	22 12 62	CF HOSP	E 16	5
HADDEN	LE	SLT	W29846	140	00	14 08 62	STAD	E 18	5
HAGARTY	EF	LT	029887	430	40	01 01 59	SUP PAC	N 10	1
HAGEN	BV	LT	029891	130	00	16 08 64	ANTIGSH	J301	1
HAHN	RW	SLT	029914	100	00	01 05 62	FRASER	J233	1
HAINES	CK	CDT	029917	100	00	01 09 63	COL MIL	E 64	1
HALIKOWSKI	GG	LT	030013	400	33	01 01 63	NADEN	N 18	1
HALL	DE	CHD O	030054	410	25	21 07 56	CORNWAL	E 36	1
HALL	EM	LT	W30057	795	00	08 12 54	NADEN	N 18	8
HALL	JB	CDR	030080	140	60	01 07 52	NADEN	N 18	1
HALL	WH	LCDR	030169	130	09	17 12 63	CORNWAL	E 18	1
HALLADAY	LW	SLT	030183	110	00	01 09 63	S VS880	C880	7
HALLARAN	DC	SLT	030193	110	00	01 09 61	S HS 50	C050	7
HALLAS	FJ	LT	030196	110	00	01 08 60	SHEAR	E 28	1

# ALPHABETICAL INDEX OF OFFICERS SERVING IN THE RCN (REGULAR FORCE)

NAME	RANK	FILE No.	DESIGNATOR	SUB-SPECIALTY	SENIORITY	WHERE SERVING	CONDITION OF SERVICE
HALLAS	HG LT	030195	140	60	11 06 59	NIAGARA	E 52 1
HALLIDAY	AJ CDT	030207	100	00	01 09 60	RMC	E 62 1
HALLIDAY	GH LT	030211	250	00	08 07 63	CORNWAL	E 36 5
HAMER	CA LCDR	030264	130	13	07 07 53	DISCV	Q 36 1
HAMER	TC CDR	030266	100	00	01 09 64	TECUM	Q 35 1
HAMILTON	DJ CDR	030280	250	00	01 01 63	DR	D 54 1
HAMILTON	JW CDR	030370	140	40	01 01 67	FOAC	E 00 1
HAMILTON	KW LT	030395	430	40	01 01 55	GRANBY	E 03 1
HAMILTON	PA LT	030405	110	00	01 08 60	SHEAR	E 28 1
HAMILTON	RK SLT	030427	110	00	01 05 62	S HS 50	C050 1
HAMILTON	RW CDT	030428	100	00	01 09 64	DONNA	H 07 1
HANCOCK	HJ LT	030493	400	33	01 01 64	STAD	E 18 1
HANDLEY	RD CDR	030543	100	00	01 09 64	TECUM	Q 35 1
HANDS	RE LCDR	030545	140	50	14 07 59	SUPLANT	E 10 1
HANINGTON	CM CDT	030561	100	00	01 09 64	COL MIL	E 64 1
HANINGTON	DL CAPT	030560	130	02	01 01 61	DPCN	D 53 1
HANLON	RL LT	030572	140	55	02 11 58	SUPLANT	E 10 1
HANNAH	GG LT	030585	430	40	01 01 59	SUPLANT	E 10 1
HANNAH	J LT	030596	130	17	23 11 56	STAD	E 18 1
HANRIGHT	SR CDR	030620	140	70	01 01 53	DME	D 73 1
HANSEN	HJ CDT	030652	100	00	01 09 64	CARLE	H 08 1
HANSEN	HP LT	030653	130	00	16 01 62	STAD	E 18 1
HANSEN	MV CDT	030661	100	00	01 09 61	BRUNS	H 04 1
HANSEN	WB A SLT	030659	290	00	01 09 62	TECUM	Q 35 4
HARDEN	DE CDT	030722	140	00	01 09 64	CHIPPA	Q 31 7
HARDY	RJ LT	030852	130	20	01 08 60	OTTAWA	A229 1
HARDY	TD SLT	030854	100	00	01 05 64	BEAHILL	J303 1
HARE	HI CH P 3	030871	280	00	24 08 64	NADEN	N 18 1
HARF	JG CDT	030873	100	00	01 09 63	R ROADS	N 60 1
HARGREAVES	H LCDR	030925	200	00	08 11 61	DCOMMP	D 44 1
HARKER	JE SLT	030929	100	00	01 05 64	STAD	E 18 1
HARLEY	F CAPT	030940	140	40	01 07 57	SUPLANT	E 10 1
HARMSWORTH	HP LT	030981	250	20	01 08 57	STAD	E 18 1
HARPER	ER LCDR	030985	140	60	16 06 59	CLED	D 60 1
HARPER	GS CDT	030993	100	00	01 09 62	SCOTIAN	H 03 1
HARPER	JS LCDR	030995	140	40	30 01 61	CLED	D 60 1
HARRIOTT	A LCDR	031066	260	00	23 01 62	CLED	D 60 1
HARRIS	RA LT	031129	250	00	28 09 62	STAD	E 18 5
HARRIS	WF LCDR	031168	140	60	01 05 53	OSEER E	E 56 1
HARRISON	D LT	031191	100	00	08 10 63	NIAGARA	E 52 1
HARRISON	KG LT	031245	100	00	23 08 63	BONAV	A022 1
HARTLING	RE LT	031424	250	00	02 05 62	SHEAR	E 28 5
HARTMAN	GV LCDR	031421	410	13	01 01 65	FOAC	E 00 1
HARTWIG	MM SLT	031427	140	00	07 07 62	SHELBNE	E 02 5
HARVEY	FW SLT	031472	110	00	01 09 61	S VS880	C880 7
HARVY	GE LT	031485	450	70	01 04 57	N WATER	A304 1
HARVY	JJ LCDR	031525	110	88	25 01 54	NIOBE	E 50 1
HARWOOD	J LCDR	031535	130	05	01 01 64	NIOBE	E 50 1
HARZAN	HG SLT	031554	110	00	01 09 64	S VU 32	C032 7
HASE	CF LCDR	031556	140	40	03 05 58	FOAC	E 00 1
HASLETT	NJ LCDR	031573	140	83	01 09 64	SCOTIAN	H 03 1
HASSELFIELD	HM A SLT	031581	140	00	24 06 63	STAD	E 18 5
HASTINGS	GL CDT	031588	100	00	01 09 64	DISCV	Q 36 1
HATFIELD	DA CH P 2	031651	280	00	01 09 64	NADEN	N 18 5
HATTON	JT CDT	031666	100	00	01 09 63	R ROADS	N 60 1
HAWK	WM CDT	031699	100	00	01 09 63	DONNA	H 07 1
HAWKES	MR SLT	031713	110	00	01 09 62	B VS880	B880 7
HAWRYSH	FJ LT	031754	130	87	08 02 57	RO EAST	E 44 1
HAWTHORNE	A LT	031756	110	00	10 07 57	S HS 50	C050 1
HAYDEN	RC CDR	031810	230	00	01 01 59	DIS	D 84 1
HAYDON	PT LT	031811	120	00	16 09 62	RN SUB	A015 1
HAYDON-BAILLIE	OA CDT	031812	140	00	01 09 64	CHIPPA	Q 31 7
HAYES	BE LCDR	031814	130	01	01 01 65	FOPC	N 00 1
HAYES	GH CAPT	031840	130	00	01 07 59	NIOBE	E 50 1
HAYES	MR CDT	031865	100	00	01 09 64	MALAHAT	Q 38 1

**ALPHABETICAL INDEX OF OFFICERS SERVING IN THE RCN  
(REGULAR FORCE)**

NAME	RANK	FILE No.	DESIGNATOR	SUB-SPECIALTY	SENIORITY	WHERE SERVING	CONDITION OF SERVICE
HAYES	WP	CAPT	031880	130	17	01 01 61	SPECIAL I 90 1
HAYES	WR	LCDR	031883	140	40	01 01 64	QUAPPEL J264 1
HAYLEY	AL	LCDR	031885	140	70	15 11 62	NADEN N 18 1
HAYSON	WS	CDT	031914	100	00	01 09 64	DISCV Q 36 1
HAYTER	HW	LT	031917	140	41	01 07 61	S VU 32 C032 1
HAYWARD	RB	CDR	031940	130	00	01 07 57	FOAC E 00 1
HAYWARD	TS	LT	031942	130	10	28 12 56	COCATRA J004 1
HAYWARD	WL	LCDR	031943	130	17	01 01 59	COLUMBIA A260 1
HAYWOOD	F	LT	031945	203	00	01 01 61	NADEN E 18 1
HEALEY	FJ	LT	031973	140	40	16 07 59	SUPLANT N 10 1
HEALEY	L	LCDR	031971	140	60	28 02 59	SUPLANT E 10 1
HEATER	GW	LT	032043	130	25	01 04 55	NADEN N 18 1
HEATH	R	LCDR	032053	110	00	06 04 54	DCPLANS D 32 1
HEATH	TC	A SLT	032055	140	00	01 09 64	VENTURE N 66 7
HEATLEY	GE	LT	032057	200	00	08 01 59	CFHQ/AU F 58 1
HEATON	DJ	LCDR	032065	140	40	01 10 61	COND H 00 1
HEBB	FM	LT	W32097	295	00	25 08 54	CF HOSP E 16 1
HEBRFRT	TL	CDR	032107	130	13	01 01 64	FOAC E 00 1
HEFDLEY	J	LT	032124	140	40	07 04 60	STCROIX J256 1
HELLYFR	NF	LCDR	032211	140	55	15 11 61	OSEER E E 56 1
HELPS	JA	CDT	032217	140	00	01 09 64	NEWGLAS J315 7
HENDEL	HW	CDT	032257	100	00	01 09 62	CHIPPA Q 31 1
HENDERSON	DA	LT	032272	130	00	01 04 61	STAD E 18 1
HENDERSON	JL	LCDR	032346	210	00	12 02 62	SECOND I 91 1
HENDERSON	WD	LT	032377	420	08	08 08 58	FOAC E 00 1
HENDRY	WS	LCDR	032414	130	01	02 11 54	COND H 00 1
HENLFY	AA	LCDR	032435	130	01	18 07 59	STAD E 18 1
HENLY	DA	LT	032432	430	55	21 01 60	NADFN N 18 1
HFNWFSY	RL	CMDFE	032440	130	00	30 06 60	CMMS D 58 1
HENNING	RV	CAPT	032460	140	50	01 01 58	DPFM D 33 1
HENRY	RL	LCDR	032542	430	60	01 01 64	CLED D 60 1
HENRY	V	CDR	032551	140	70	01 01 61	STAD E 18 1
HENRY	WG	LT	032552	100	00	26 01 64	SCOTIAN H 03 1
HENSHAW	FG	LCDR	032560	130	13	01 04 56	JMWS E 20 1
HERDMAN	RJ	LT	032616	430	40	01 01 60	NADEN N 18 1
HERNADI	N	CDT	032674	100	00	01 09 63	TECUM Q 35 1
HERRNDORF	FW	LT	032682	130	20	11 12 58	PNO QUE E 61 1
HERTZBERG	JS	CDR	032700	130	17	01 01 64	STCROIX J256 1
HESELTINE	JC	CDR	032707	140	50	01 01 64	CLED D 60 1
HEWER	JD	LCDR	032764	110	00	23 09 63	GATNEAU A236 1
HEWETT	HR	CDT	032768	100	00	01 09 63	CARLE H 08 1
HEWTON	MJ	SLT	032837	130	00	16 08 61	STAD E 18 1
HICKS	TD	LCDR	032966	250	00	28 05 56	SPECIAL I 90 1
HIGGINS	PD	CDT	033003	100	00	01 09 64	DISCV Q 36 1
HIGGINS	RG	LCDR	0 RN	RN			DMO D 43 1
HIGGS	DA	LCDR	033033	140	70	02 02 58	SUP PAC N 10 1
HILL	DR	LCDR	033105	130	17	17 09 60	FOAC E 00 1
HILL	GH	LCDR	033107	130	01	31 03 60	DSOR D 42 1
HILL	PC	CDT	033132	100	00	01 09 62	STAR H 11 1
HILL	PE	CMD O	033134	410	23	17 04 64	CAPE S A101 1
HILLARY	WG	CMD O	033159	270	00	17 04 63	GLOUCES G 00 1
HILLIARD	GS	LCDR	033177	110	17	20 05 57	SASKWN J262 1
HILTON	KW	LT	033188	250	00	15 10 61	NADEN N 18 1
HILTZ	JL	LCDR	033195	130	20	16 10 62	STAD E 18 1
HIMSL	FA	CDT	033202	100	00	01 09 64	R ROADS N 60 1
HIMSL	FJ	LCDR	033203	410	60	01 04 60	STAD E 18 1
HINCHLIFFE	DR	LT	033212	130	00	16 10 61	DIV EST N 03 1
HINDLE	HF	LCDR	033250	430	40	25 07 58	SUP PAC N 10 1
HINDLE	WR	LCDR	033255	297	R2	27 07 58	FIX TRI E 80 1
HINDS	DE	LT	0 USN	US			NSD FSO N 12 1
HINKEL	HP	LT	033285	430	55	01 01 65	NADEN N 18 1
HINTON	PR	CDR	033290	130	00	01 01 60	COLUMBIA A260 1
HISSINK	JA	CDT	033335	100	00	01 09 61	DONNA H 07 1
HITCH	WL	CMD O	033337	430	40	24 08 59	SUPLANT E 10 1
HITESMAN	RI	LCDR	033344	130	01	12 11 62	NIQBE E 50 1

# ALPHABETICAL INDEX OF OFFICERS SERVING IN THE RCN (REGULAR FORCE)

NAME		RANK	FILE No.	DESIGNATOR	SUB-SPECIALTY	SENIORITY	WHERE SERVING	CONDITION OF SERVICE
HOBBS	JE	LCDR	033383	130	00	16 07 59	DISCV	Q 36 1
HOCKIN	EW	CDT	033404	100	00	01 09 63	DISCV	Q 36 1
HOCKINGS	DR	LT	W33415	295	00	08 02 63	NADEN	N 18 1
HODGKIN	WB	SLT	033472	100	00	01 05 63	STCROIX	J256 1
HODGSON	M	LT	033551	130	00	16 04 62	STAD	E 18 1
HOGAN	JD	LT	033612	290	00	01 05 64	NIOBE	E 50 4
HOGG	GG	LT	033618	410	25	01 01 60	PROVIDE	A508 1
HOGG	IM	CMD O	033616	430	55	02 07 63	SUPLANT	E 10 5
HOGG	RW	LT	033619	440	87	01 01 59	REAR	E 28 1
HOLLAND	JT	LT	033745	130	00	13 03 59	SHO EAST	E 44 1
HOLLAND	RG	LT	033765	290	00	27 08 64	CFMS	N 69 5
HOLLINGSWORTH	WJ	A SLT	033808	290	00	01 09 62	TECUM	Q 35 4
HOLLOWAY	WJ	CMD O	033823	297	R1	17 04 63	CF HOSP	E 16 1
HOLLYWOOD	HE	LCDR	033826	110	00	18 04 58	SHEAR	E 28 1
HOLMES	AJ	LT	033833	110	00	29 04 61	S VS880	C880 1
HOLMES	GR	LCDR	033855	290	00	15 01 54	CFMS	E 49 1
HOLTBY	LG	CDR	033953	140	60	01 01 65	CCC 1	A001 1
HOMER	JJ	A SLT	033966	290	00	01 09 64	STAR	H 11 4
HONEY	LE	CDT	033972	100	00	01 09 64	SCOTIAN	H 03 1
HOOD	AW	LCDR	033975	297	R1	06 03 60	NADEN	N 18 1
HOOD	WH	SLT	033978	110	00	01 09 63	S VS880	C880 7
HOOPER	WF	CMD O	034017	430	40	17 04 64	CAPE 5	A101 1
HOPE	DB	LT	034025	130	30	01 04 58	DIV EST	N 03 1
HOPE	FH	LT	034035	100	00	05 04 62	STAD	E 18 1
HOPE	GA	LCDR	034037	201	00	01 01 64	CLED	D 60 1
HOPE	NM	SLT	W34056	295	00	23 02 65	CF HOSP	E 16 5
HOPKINS	GL	CDR	034070	140	60	01 01 60	SUP PAC	N 10 1
HOPKINS	PE	SLT	034075	140	70	28 08 64	BONAV	A022 5
HOPKINS	SE	CDR	034078	140	40	01 01 63	CLED	D 60 1
HOPPFER	RW	CDT	034082	100	00	01 09 63	BRUNS	H 04 1
HOPPS	EK	LT	034085	430	40	01 01 65	STAD	E 18 1
HORDAL	CS	CDT	034089	100	00	01 09 64	R ROADS	N 60 1
HOREMANS	WJ	CDT	034086	100	00	01 09 64	CARLE	H 08 1
HORNER	AR	LT	034154	110	00	01 10 60	N VU 33	L033 1
HORSEMAN	BC	CDT	034168	100	00	01 09 61	DISCV	Q 36 1
HORSFIELD	SA	SLT	W34167	295	00	12 01 62	SHEAR	E 28 5
HORTIE	CL	LCDR	034164	450	70	10 01 60	SUP PAC	N 10 1
HOTSENPILLER	WB	LCDR	034194	130	41	17 07 64	SHEAR	E 28 1
HOTTE	NF	SLT	034196	100	00	01 05 64	FOAC	E 00 1
HOULF	RJ	LT	034229	430	40	01 01 63	SUPLANT	E 10 1
HOULISTON	PR	CDT	034233	100	00	01 09 59	RMC	E 62 1
HOUSER	JA	SLT	W34244	295	00	08 09 64	CORNWAL	E 36 5
HOUSTON	AT	LT	034272	130	00	15 02 58	STAD	E 18 1
HOUSTON	RM	LCDR	034278	140	41	27 10 62	CLED	D 60 1
HOWARD	AP	LCDR	034295	130	12	01 01 64	CM PAC	N 01 1
HOWARD	WR	LCDR	034370	200	00	31 01 52	NADEN	N 18 1
HOWDEN	RG	LT	034403	130	00	16 05 62	JONGERE	J318 7
HOWE	NA	SLT	W34423	295	00	22 03 63	CF HOSP	E 16 5
HOWIE	WL	CH P 2	034486	280	00	24 01 59	CCC 7	A000 5
HOWITT	DM	LCDR	034500	130	00	01 05 52	SCOTIAN	H 03 1
HOWLAND	VW	CAPT	034520	140	70	01 01 61	NIAGARA	E 52 1
HOYLE	FW	CMD O	034539	430	55	17 04 64	NADEN	N 18 1
HOYTE	GA	LCDR	034553	130	09	19 02 54	DCOMMP	D 44 1
HUCULAK	W	LCDR	034590	140	60	01 05 52	CLED	D 60 1
HUDON	BJ	SLT	W34592	295	00	22 03 63	CF HOSP	E 16 5
HUDSON	DR	CDT	034604	100	00	01 09 64	MALAHAT	Q 38 1
HUDSON	H	LT	034612	290	00	01 03 64	CF HOSP	E 16 4
HUDSON	JB	LT	034614	130	00	26 02 55	CORNWAL	E 36 1
HUESTYS	CE	LT	034647	430	40	01 04 57	SUPLANT	E 10 1
HUGHES	AH	LCDR	034685	140	60	21 02 62	RN SUB	A015 1
HUGHES	RL	CDR	034751	110	00	01 01 64	NADEN	N 18 1
HUGHES	RS	CDT	034752	100	00	01 09 63	BRUNS	H 04 1
HUGHES	WA	LCDR	034755	130	13	03 12 57	BEAHILL	J303 1
HULL	L	LCDR	034787	110	00	21 08 61	ST LAU	A205 1
HUMBLE	CH	LCDR	034825	130	18	01 01 65	VENTURE	N 66 1

**ALPHABETICAL INDEX OF OFFICERS SERVING IN THE RCN  
(REGULAR FORCE)**

NAME		RANK	FILE No.	DESIGNATOR	SUB-SPECIALTY	SENIORITY	WHERE SERVING	CONDITION OF SERVICE
HUNT	EC	LT	034907	410	27	29 05 60	NP CORN	G 04 1
HUNT	RC	LT	034977	130	00	28 02 63	SS 71	J071 1
HUNT	WG	LCDR	034989	130	00	18 11 54	SCOTTIAN	H 03 1
HUNTER	ER	LT	035032	110	87	01 08 56	S HU 21	C021 1
HUNTER	PB	LT	035078	410	25	01 01 64	COCATRA	J004 1
HUNTER	RG	LCDR	035085	140	70	06 02 64	FOAC	E 00 1
HURFORD	GO	LT	035172	130	00	16 10 64	CHAUDRE	A235 1
HURST	WE	LCDR	0 RN	RN			STAD	E 18 1
HURTUBISE	RA	CDT	035247	100	00	01 09 61	CARLE	H 08 1
HUSBAND	AC	LT	035248	140	40	15 09 59	DMR	D 72 1
HUSHER	J	CDR	035250	130	17	01 01 58	FIX TRI	E 80 1
HUSSEY	DJ	CDT	035275	100	00	01 09 62	CABOT	H 02 1
HUTCHESON	JG	CDR	035288	140	83	01 01 63	NIOBE	E 50 1
HUTCHINS	HR	LT	035342	440	80	10 12 60	SHEAR	E 28 1
HUTCHINS	LJ	CDR	035345	130	00	01 01 59	CP/SEC	D 50 1
HUTCHINSON	WD	LCDR	035357	140	60	01 06 55	CFHQ/AU	F 58 1
HUTCHINSON	WH	SLT	035359	100	00	01 09 63	YUKON	J263 1
HUXTABLE	JH	LCDR	035406	130	05	01 01 62	FOAC	E 00 1
HYMAN	EJ	LCDR	035418	130	00	08 04 55	COND	H 00 1
HYNDMAN	DJ	SLT	035427	100	00	01 05 64	CHIPPA	Q 31 1
IFF	DA	LT	035479	297	R3	01 04 57	CFMS	E 69 1
ILSLEY	CP	LCDR	035481	140	70	01 03 62	CFHQ/AU	F 58 1
INGLIS	GK	CDR	035500	140	40	01 01 59	FOAC	E 00 1
INGLIS	IC	LCDR	035515	130	00	22 02 61	DGTR	D 54 1
INGLIS	JA	LCDR	035521	140	40	01 01 64	KOOTNY	A 258 1
INGLIS	N	LT	035526	110	00	16 05 63	B VS880	B880 1
INGRAM	DR	LCDR	035544	130	13	21 09 63	NADEN	N 18 1
INSLY	JE	LCDR	035627	430	60	25 08 57	CLED	D 60 1
IRCHA	MC	CDT	035631	100	00	01 09 64	CATAR	H 09 1
IRONSIDE	JE	CDT	035651	100	00	01 09 62	STAR	H 11 1
IRVINE	TA	LCDR	035696	130	00	22 07 57	STETTLR	J311 1
IRVING	HV	LCDR	035710	280	00	14 01 50	DISCV	Q 36 1
IRWIN	EB	LT	035747	440	84	01 01 65	BONAV	A022 1
IRWIN	GA	LT	035749	400	33	01 01 65	VENTURE	N 66 1
IRWIN	RB	CDR	035765	290	00	01 07 61	SPECIAL	I 90 1
ISAAC	HW	CDR	035800	140	83	01 07 54	CLED	D 60 1
ISCOE	S	LT	035822	420	12	23 03 58	DCOMMS	D 44 1
ISHAM	K	CDT	035828	100	00	01 09 62	DISCV	Q 36 1
ISLES	CM	LT	035837	430	40	01 01 65	ATHAB	A219 1
JACK	RG	SLT	035892	100	00	01 05 62	SUPLANT	E 10 1
JACKSON	DG	LT	035945	140	87	13 03 57	SCOTTIAN	H 03 5
JACKSON	GH	LT	035954	120	00	01 07 59	NIOBE	E 50 1
JACKSON	JQ	SLT	035986	100	00	01 05 64	ASSINIB	A234 1
JACKSON	JW	LT STAR	035985	152	00	01 01 63	YORK	H 10 1
JACKSON	LA	LCDR	035990	450	70	02 02 58	GLOUCES	G 00 1
JACKSON	NS	LCDR	035996	130	01	20 12 56	NIAGARA	E 52 1
JACKSON	PD	CDT	035999	140	00	01 09 64	SSSEX	J313 7
JACKSON	R	SLT	036034	110	00	01 09 61	S VU 32	C032 7
JACKSON	RL	CDT	036021	100	00	01 09 62	RMC	E 62 1
JACKSON	TL	CH P 3	036053	280	00	23 01 59	CORNWAL	E 36 1
JAMES	HH	LT	036134	260	00	08 12 63	COMLAN	E 55 5
JAMIFSON	HT	LCDR	036209	297	R2	02 08 58	CF HOSP	E 16 1
JAMIFSON	J	LT	036214	430	55	01 01 65	PNO QUE	E 61 1
JAMIESON	JD	CDT	036216	100	00	01 09 64	R ROADS	N 60 1
JAMIESON	K	LCDR	036212	140	60	25 07 58	SUP PAC	N 10 1
JAMIESON	W	LT	036236	430	40	01 01 63	BONAV	A022 1
JAMIESON	WM	LCDR	036240	450	70	29 09 53	CLED	D 60 1
JANYK	WA	CDT	036277	100	00	01 09 64	COL MIL	E 64 1
JARDINE	FD	LCDR	036282	140	60	01 01 64	NIAGARA	E 52 1
JARDINE	JA	SLT	W36285	295	00	10 02 64	CF HOSP	E 16 5
JARDINE	WR	LT	036283	110	00	01 10 60	S VU 32	C032 1
JARRETT	AL	LT	036288	110	00	18 12 60	S VS880	C880 1
JASPER	AK	A SLT	036342	110	00	01 09 64	SHEAR	E 28 7
JEAN	L	CDT	036354	100	00	01 09 60	MONTCML	H 06 1
JEAN	RC	CDT	036356	100	00	01 09 64	STAD	E 18 1

# ALPHABETICAL INDEX OF OFFICERS SERVING IN THE RCN (REGULAR FORCE)

NAME	RANK	FILE No.	DESIGNATOR	SUB-SPECIALTY	SENIORITY	WHERE SERVING	CONDITION OF SERVICE
JECKELL	F LT	036361	430	40	07 04 57	CLED	D 60 1
JEFFERS	WC SLT	036367	100	00	01 05 63	KOOTNY	A258 1
JEKYLL	RG LCDR	036476	140	41	01 01 65	BONAV	A022 1
JELFFY	JD LCDR	036480	130	05	01 07 55	DIP	D 31 1
JENKINS	H LT	036508	430	40	01 01 63	PROVIDE	A508 1
JENKINS	JO SLT	036512	130	00	11 09 64	ATHAB	A219 5
JENKINS	RA LCDR	036514	230	00	29 09 55	NADEN	N 18 1
JENNINGS	RS LT	036542	130	70	16 12 59	CORNWAL	E 36 1
JENNINGS	TC CDT	036549	100	00	01 09 63	R ROADS	N 60 1
JENSON	LB CDR	036570	130	00	01 07 55	CFHQ/AU	F 58 1
JESSEN	SK CDT	036616	100	00	01 09 62	MALAHAT	Q 38 1
JESSOP	JC LT	036626	450	67	01 01 63	HOCLAGA	E 58 1
JETTF	JJ CDT	036649	100	00	01 09 60	RMC	E 62 1
JETTE	MJ CMDRE	036650	130	00	12 06 63	COMLAN	E 55 1
JETTE	PJ CDT	036648	100	00	01 09 64	DONNA	H 07 1
JEWERS	JW LCDR	036651	420	08	27 04 61	DCOMMS	D 44 1
JOBBORN	FE LT	036653	130	83	20 10 58	SHEAR	E 28 1
JOHN	WD SLT	036675	100	00	01 05 64	CHIPPA	Q 31 1
JOHNS	LR LCDR	036680	140	40	01 01 55	NADEN	N 18 1
JOHNSON	AP CDR	036722	270	00	01 01 61	GLOUCES	G 00 1
JOHNSON	CA SLT	036762	110	00	01 09 62	B VS880	8880 7
JOHNSON	FG CDT	036788	100	00	01 09 63	CHIPPA	Q 31 1
JOHNSON	GP LCDR	036828	140	70	30 06 99	DPC	D 50 1
JOHNSON	GW LT	036842	410	27	01 01 64	FOAC	E 00 1
JOHNSON	JA LCDR	036850	140	70	19 06 54	DONNA	H 07 1
JOHNSON	JA LCDR	036857	220	00	13 05 58	NADEN	N 18 1
JOHNSON	JE CDT	036859	100	00	01 09 60	RMC	E 62 1
JOHNSON	RL LT	036922	420	12	23 03 58	CCC 7	A007 1
JOHNSON	WD CDT	036929	100	00	01 09 74	DONNA	H 07 1
JOHNSTON	B SLT	036935	100	00	01 05 64	MACKENZ	J261 1
JOHNSTON	DS LT	036971	130	00	06 06 59	SHELBNE	E 02 1
JOHNSTON	GE LT	036976	140	70	11 09 57	KOOTNY	A258 1
JOHNSTON	IN LT	036984	430	60	01 01 59	SUPLANT	E 10 1
JOHNSTON	JR LCDR	037000	120	00	24 05 55	DIP	D 31 1
JOHNSTON	PG SLT	036941	110	00	01 09 63	S VS880	C880 7
JOHNSTON	PL SLT	037055	130	00	01 09 63	QUELLE	J264 7
JOHNSTON	RC SLT	037057	100	00	01 05 64	STAD	E 18 1
JOHNSTON	VC LCDR	037071	110	00	06 03 54	NIOBE	E 50 1
JOHNSTON	WD CDR	037090	130	01	01 01 55	STAD	E 18 1
JOHNSTONE	GE LT	037114	130	10	01 01 61	MACKENZ	J261 1
JOLLY	EJ LT	037178	250	00	30 09 64	SPECIAL	I 90 5
JONES	DA SLT	037258	110	00	01 09 63	B VS880	8880 7
JONES	DM CMD O	037269	440	81	29 05 62	TAC TRG	E 22 1
JONES	DS CDR	037260	140	41	01 01 62	NIAGARA	F 52 1
JONES	DW CDT	037266	100	00	01 09 62	CHIPPA	Q 31 1
JONES	EM LCDR	037280	130	05	08 04 53	DPCN	D 53 1
JONES	ET LT	037274	202	00	20 07 56	NADEN	N 18 1
JONES	FA LCDR	037306	410	16	01 01 64	SHELBNE	E 02 1
JONES	FG CDT	037311	100	00	01 09 64	STAR	H 11 1
JONES	JM LT	037372	130	00	01 07 62	ST THER	J309 5
JONES	JP LCDR	037375	130	01	24 08 61	TAC TRG	E 22 1
JONES	JR CMD O	037377	430	40	17 04 63	STAD	E 18 1
JONES	JT CDT	037366	100	00	01 09 62	RMC	E 62 1
JONES	M LT	037432	140	70	08 07 60	SHELBNE	E 02 1
JONES	MO LCDR	037430	130	09	13 04 51	DIP	D 31 1
JONES	RA LCDR	037473	130	00	01 01 64	STAD	E 18 1
JONES	RH LCDR	037468	297	R1	10 12 58	FIX TRI	E 80 1
JONES	TJ CMD O	037485	440	82	17 04 63	S VS880	C880 1
JONES	WA LT	037494	110	00	09 11 53	NIOBE	E 50 1
JONES	WF LCDR	037498	140	70	13 11 56	NIOBE	E 50 1
JORDAN	JP LCDR	037543	130	70	02 05 52	NIAGARA	E 52 1
JOUDREY	CG LCDR	037586	140	60	01 04 60	SUPLANT	E 10 1
JOY	HD CDR	037600	110	00	01 01 63	DO	D 72 1
JOYCE	DR LCDR	037607	140	70	01 01 65	CLED	D 60 1
JUDD	BL LCDR	037636	130	01	28 05 54	DOSS	D 43 1

# ALPHABETICAL INDEX OF OFFICERS SERVING IN THE RCN (REGULAR FORCE)

NAME	RANK		FILE No.	DESIGNATOR	SUB-SPECIALTY	SENIORITY	WHERE SERVING	CONDITION OF SERVICE	
JUDGE	NW	LT	037643	110	00	19 09 58	S VX 10	C010	1
JULL	RD	SLT	037668	100	00	01 05 64	CHAUDRE	A235	1
KAFRSVANG	PE	CDT	037686	100	00	01 09 61	RMC	E 62	1
KALICHACK	AA	LCDR	037708	200	00	06 11 59	FOPC	N 00	1
KANARY	GT	CDT	037711	100	00	01 09 62	COL MIL	E 64	1
KANWISFR	W	CDR	037718	140	60	01 01 64	DCOMMP	D 44	1
KARAGIANIS	AC	LCDR	037720	140	40	04 08 55	CLED	D 60	1
KASEMETS	JT	CDT	037753	100	00	01 09 63	RMC	E 62	1
KASTNER	GA	LCDR	037755	120	60	01 12 59	NIÖBE	E 50	1
KAUTZ	GW	LT	037757	100	00	20 07 62	SPECIAL	I 90	1
KAY	JL	LT	037761	130	12	05 05 57	NIÖBE	E 50	1
KEARTON	GC	LCDR	037826	140	60	15 10 56	OSEER W	N 56	1
KEATING	JW	LT	037856	450	70	01 04 57	FOAC	E 00	1
KEDDY	CJ	LT	037863	430	40	16 08 59	SUPLANT	E 10	1
KEFFER	FN	LCDR	037886	130	00	30 04 66	DPCN	D 53	1
KEFLER	BM	CDT	037904	100	00	01 09 63	SCOTTIAN	H 03	1
KEFNLSIDE	JA	CDT	037961	100	00	01 09 64	STAR	H 11	1
KEIRSTEAD	ER	LCDR	037972	290	00	15 07 56	NIAGARA	E 52	1
KELLETT	J1	LT	038024	250	00	04 04 64	NADEN	N 18	5
KELLETT	RG	CDT	038028	100	00	01 09 62	CABOT	H 02	1
KELLINGTON	TM	LCDR	038042	430	40	28 07 57	SUP PAC	N 10	1
KELLY	EJ	SLT	038055	130	00	01 09 61	COLUMBIA	A260	7
KELLY	MK	LCDR	038145	130	09	07 07 56	FOAC	E 00	1
KELLY	RA	CDT	038149	100	00	01 09 64	DISCV	0 36	1
KELLY	TD	CH RC 3	038047	285	00	19 07 64	STAD	E 18	1
KEMP	TM	SLT	038226	110	00	01 01 65	SHEAR	E 28	7
KEMPSTER	JG	LCDR	038237	203	00	05 08 56	CLED	D 60	1
KEMPTON	JM	LT	038241	270	00	01 01 59	COVER	G 05	1
KENDRICK	MJ	SLT	038272	100	00	01 05 62	GUELLE	J264	1
KENNEDY	AF	CDT	038292	100	00	01 09 61	RMC	E 62	1
KENNEDY	EM	LCDR	038310	270	00	11 11 62	CHIPPA	0 31	1
KENNEDY	JK	LCDR	038367	110	00	28 02 61	SHEAR	E 28	1
KENNEDY	PW	SLT	W38397	295	00	23 02 65	CF HOSP	E 16	5
KENNY	PL	CDT	038443	140	00	01 09 64	SUSSEX	J313	7
KENNY	TW	LT	038447	430	40	19 12 57	NADEN	N 18	1
KENT	M	LCDR	038505	140	40	01 09 57	SUPLANT	E 10	1
KENWARD	LR	CDT	038535	100	00	01 09 63	R ROADS	N 60	1
KER	SI	CDR	038582	130	05	01 01 64	DCPLANS	D 32	1
KERLEY	AH	CDR	038590	140	40	01 01 56	NADEN	N 18	1
KERR	A	CDT	038616	100	00	01 09 61	RMC	E 62	1
KERR	AW	LT	038614	430	40	01 01 60	CLED	D 60	1
KERR	RH	SLT	038688	100	00	01 09 61	RESTIG	A257	1
KETTYLS	SB	LT	W38766	295	00	25 02 52	CF HOSP	E 16	1
KIDD	BM	LCDR	038793	130	33	07 01 57	STAD	E 18	1
KIDD	DJ	LCDR	038795	290	00	02 05 56	FIX TRI	E 80	1
KIDD	RD	CDT	038822	100	00	01 09 62	RMC	E 62	1
KIDD	WH	CAPT	038830	130	13	01 01 63	FIX TRI	E 80	1
KIELY	DJ	LCDR	W38873	140	00	01 01 64	FOAC	E 00	1
KIELY	JA	LCDR	038875	140	60	01 12 58	CLED	D 60	1
KIERAN	HB	LT	038879	130	00	01 12 60	N WATER	A304	1
KIESER	EA	LCDR	038885	110	87	25 07 62	BONAV	A022	1
KILBRIDE	GJ	LT	038908	130	20	24 02 58	ALGONON	A224	1
KILNER	JF	SLT	038983	140	00	09 11 64	PROVIDE	A508	5
KILPATRICK	AG	CDR	038986	130	13	01 01 61	QUELLE	J264	1
KIMMERLY	EW	CDR	039000	140	55	01 01 57	CLED	D 60	1
KING	BA	LT	039055	140	70	16 01 60	SHEAR	E 28	1
KING	CR	LT	039059	140	70	15 09 58	STAD	E 18	1
KING	DB	SLT	039097	100	00	01 09 63	RESTIG	A257	1
KING	FK	CDT	039115	100	00	01 09 63	COL MIL	E 64	1
KING	JA	CDT	039134	100	00	01 09 64	DONNA	H 07	1
KING	MO	LT	W39143	600	00	17 02 60	STAD	E 18	8
KING	PC	SLT	039145	100	00	01 05 63	T NOVA	A259	1
KING	RJ	CDT	039146	100	00	01 09 62	CHIPPA	Q 31	1
KING	SM	CDR	039160	130	01	01 01 61	STAD	E 18	1
KINGS	D	LCDR	039188	440	41	12 06 56	CLED	D 60	1

ALPHABETICAL INDEX OF OFFICERS SERVING IN THE RCN  
(REGULAR FORCE)

NAME	RANK	FILE No.	DESIGNATOR	SUB-SPECIALTY	SENIORITY	WHERE SERVING	CONDITION OF SERVICE
KINGSWELL	AE LT	039239	130	87	09 04 62	STAD	E 18 5
KINSEY	PL SLT	W39275	295	00	04 05 64	NADEN	N 18 5
KINSMAN	WG CDR	039293	120	13	01 01 61	GATNEAU	A236 1
KIRBY	LM CDT	039303	140	00	01 09 64	NEWGLAS	J315 7
KIRBY	RH LCDR	039305	130	20	12 04 61	FOAC	E 00 1
KIRK	PA LT	039313	120	60	01 01 59	SS 71	J071 1
KIRWIN	JT CDT	039393	140	00	01 09 64	CHIPPA	Q 31 7
KLIMUS	A CDT	039431	100	00	01 01 61	YORK	H 10 1
KLINGLE	WP LT	039432	140	70	01 01 60	NEWGLAS	J315 1
KNAPP-FISHER	RC LT	039426	130	00	10 08 57	ANTIGSH	J301 1
KNAPTON	DW CDT	039433	100	00	01 09 63	R ROADS	N 60 1
KNIGHT	AB SLT	W39434	140	70	17 04 63	FOAC	E 00 1
KNIGHT	CJ LCDR	039443	290	00	01 07 61	SHEAR	E 28 1
KNIGHT	JA LT	039458	140	60	10 04 59	CLED	D 60 1
KNOTT	AA CDT	039505	100	00	01 09 63	DISCV	Q 36 1
KNOX	DW CAPT	039580	110	00	01 01 64	DINTS	D 31 1
KNOX	JC LCDR	039591	130	60	08 08 62	BONAV	A022 1
KNOX	JH LCDR	039589	140	40	15 04 60	FOAC	E 00 1
KOFNIG	RE CDT	039638	100	00	01 09 64	R ROADS	N 60 1
KONECKY	MJ CDT	039663	100	00	01 09 64	TECUM	Q 35 1
KOOL	WJ CDT	039666	100	00	01 09 64	SCOTIAN	H 03 1
KORNING	JE A CAPT	039670	130	00	01 01 55	FIX TRI	E 80 1
KOROPECKY	YB SLT	039668	100	00	01 05 64	ASSINIB	A234 1
KOSOLOFSKI	EA SLT	W39677	295	00	20 11 62	NADEN	N 18 5
KOUIR	PA LT	039681	140	60	01 12 57	SUPLANT	E 10 1
KOWALCHUK	T LCDR	039685	140	55	25 07 59	SUP PAC	N 10 1
KRFHR	HG CDT	039707	100	00	01 09 64	COL MIL	E 64 1
KROGFL	WF LCDR	039715	140	60	04 11 59	CLED	D 60 1
KRYS	HM CMD O	039724	440	86	29 05 62	SHEAR	E 28 1
KUBIK	RW LT	0 USN	US			SHELBNE	E 02 1
KUDER	GR LCDR	039721	290	00	01 06 64	CATAR	H 09 1
KUENG	BE A SLT	W39727	140	00	27 06 63	SHELBNE	E 02 5
KULIN	EJ LT	039725	140	40	16 12 59	STAD	E 18 1
KYLE	GA CDT	039764	100	00	01 09 63	DONNA	H 07 1
LA MFNDOLA	A CDT	040091	100	00	01 09 64	DONNA	H 07 1
LABELLE	RW CDT	039806	100	00	01 09 64	COL MIL	E 64 1
LACFY	EC LT	039814	140	00	26 08 63	CABOT	H 02 5
LAFONTAINE	LM LT	039871	130	30	11 05 59	GRANBY	E 03 1
LAFORME	GR SLT	039878	100	00	01 09 64	CHIPPA	Q 31 1
LAIDLER	RA CDR	039925	110	00	01 01 64	DPCN	D 53 1
LAJEUNESSE	GJ CDT	039963	100	00	01 09 63	R ROADS	N 60 1
LAKE	BF SLT	039968	100	00	01 05 63	YUKON	J263 1
LALONDE	RJ CDT	040004	100	00	01 09 63	COL MIL	E 64 1
LAMB	CE CMD O	040037	270	00	29 05 62	COVER	G 05 1
LAMBERT	EJ CDT	040072	100	00	01 09 63	DONNA	H 07 1
LAMBFRT	ME LT	040074	140	40	16 05 60	NADEN	N 18 1
LAMBIE	VF LCDR	040085	130	70	04 08 58	FOAC	E 00 1
LAMONTAGNF	JC LCDR	040106	130	17	05 03 62	CAP MAD	A317 1
LANAIZE	WM LCDR	040110	130	00	16 08 52	COND	H 00 1
LANCASHIRE	RJ LT	040157	130	00	16 02 61	STAD	E 18 1
LAND	JT SLT	040167	100	00	01 05 63	NIPIGON	A266 1
LANDYMORE	WM RADM	040220	130	17	01 11 62	FOAC	E 00 1
LANE	JR CDT	040236	100	00	01 09 63	CM LANT	E 01 1
LANE	RA CDR	040250	290	00	01 07 50	Q CHARL	H 05 1
LANE	RL CAPT	040260	140	40	01 01 61	PNO MAR	E 56 1
LANG	DL LT	040281	220	00	07 05 62	STAD	E 18 1
LANGHAM	ND LCDR	040340	130	00	11 06 52	YORK	H 10 1
LANGLOIS	RJ LT	040443	140	83	12 10 59	NADEN	N 18 1
LANGMAN	VM LCDR	040445	110	00	16 08 54	TAC TRG	E 22 1
LANGSTAFF	LM LT	040470	450	70	01 04 55	DPS	D 71 1
LAPHEN	FC LCDR	040525	410	13	27 12 58	RO EAST	E 44 1
LARAMEE	LG LCDR	040549	440	86	01 01 64	SHEAR	E 28 1
LARGE	JD LCDR	040591	130	05	01 01 65	CCC 7	A007 1
LARKIN	FB LT	040595	140	70	01 05 57	STAD	E 18 1



# ALPHABETICAL INDEX OF OFFICERS SERVING IN THE RCN (REGULAR FORCE)

NAME	RANK	FILE No.	DESIGNATOR	SUB-SPECIALTY	SENIORITY	WHERE SERVING	CONDITION OF SERVICE		
LAROCHE	JH	LCDR	040611	130	13	01 01 60	DSOR	D 42	1
LAROSE	HC	CDR	040620	130	00	01 01 60	CRESENT	A226	1
LARRATT	RD	LT	040628	250	00	26 01 64	STAD	E 18	5
LARSEN	MK	LT	040644	430	40	01 01 58	CLED	D 60	1
LARSEN	SW	CDT	040653	100	00	01 09 64	COL MIL	E 64	1
LARSON	LW	CHD O	040688	410	27	17 04 64	STAD	E 18	1
LAUCKNER	G	CDT	040761	100	00	01 09 64	DISCV	O 36	1
LAURENCF	HM	LT	040778	250	00	11 11 62	STAD	E 18	1
LAURFNT	HM	A SLT	W40792	140	00	02 07 63	DMO	D 43	5
LAURIE	GJ	LCDR	040782	110	00	28 06 55	DAOR	D 42	1
Laurie	LC	LT	040784	270	00	15 06 62	CHURCH	P 32	1
LAUZON	JJ	CDT	040801	100	00	01 09 63	COL MIL	E 64	1
LAVERTY	G	LT	040812	100	00	19 08 64	STCROIX	J256	1
LAVIGNE	AP	LT	040815	110	00	16 06 55	FOAC	E 00	1
LAVOIE	GO	LT	040826	250	00	16 02 62	NADEN	N 18	1
LAW	CA	CDR	040840	130	00	01 07 53	CAPE S	A101	1
LAW	HJ	LT STAR	040862	163	27	01 01 65	CLED	D 60	1
LAWDER	FE	LT	040875	100	00	25 06 64	GRANEAU	A236	1
LAWLESS	JC	LCDR	040883	220	00	16 06 61	NDMC	E 67	1
LAWRFNCE	DB	LCDR	040886	410	05	09 04 60	CORNWAL	E 36	1
LAWRENCE	HE	LCDR	040900	130	17	17 08 50	CFHQ/AU	F 58	1
LAWRENCE	JH	A LT	040911	220	00	07 12 64	CORNWAL	E 36	5
LAWRIE	TR	LCDR	040946	290	00	01 06 60	STAD	E 18	1
LAWS	CV	A CAPT	040950	140	70	01 01 48	NADEN	N 18	1
LAWSON	JR	SLT	041018	100	00	01 09 63	STAD	E 18	1
LAY	CF	LT	041036	450	68	01 01 65	STAD	E 18	1
LAY	GR	LCDR	041038	201	00	25 06 57	STAD	E 18	1
LF ROUZFS	YE	CDT	041718	100	00	01 09 64	COL MIL	E 64	1
LEADBETFR	FH	LT	W41073	140	00	01 01 63	DSECDSA	D 23	1
LEADLAY	KB	LT	041074	430	49	01 01 63	CAPE S	A101	1
LEBLANC	IC	SLT	W41129	295	00	15 09 64	CORNWAL	E 36	5
LEBLANC	RJ	CDT	041134	100	00	01 09 63	CARLE	H 08	1
LECKIE	R	LCDR	041173	140	70	15 01 60	SHEAR	E 28	1
LECLERC	CR	CDT	041169	140	00	01 09 64	NEWGLAS	J315	7
LEDHAM	HC	CDR	041210	140	70	01 07 51	DCFA	D 71	1
LEDHAM	HC	CDT	041211	100	00	01 09 63	R ROADS	N 60	1
LEDUC	RJ	LT	041223	410	18	20 04 59	COMLAU	E 55	1
LEFF	AR	LT STAR	041226	164	50	01 04 59	NAD ESQ	N 13	1
LEF	DD	CDR	041230	130	09	01 07 59	ST LAU	A205	1
LEF	GG	LCDR	041258	790	00	01 05 62	NADEN	N 18	8
LEE	JD	LT	041278	250	00	18 02 63	VENTURE	N 66	1
LEE	NF	CDR	041290	140	40	01 01 61	SUPLANT	E 10	1
LEESTI	M	CDT	041343	100	00	01 09 60	RMC	E 62	1
LEFRANCOIS	KJ	CDT	041378	100	00	01 09 64	DONNA	H 07	1
LEGAARDEN	JT	CDT	041382	100	00	01 09 63	R ROADS	N 60	1
LEGALLAIS	PS	LT	041383	130	00	01 12 62	GRANBY	E 03	1
LEGAS	FA	LT	041387	250	00	20 07 64	SPECIAL	T 90	5
LEGGFR	RJ	CDR	041395	140	83	01 01 57	CLED	D 60	1
LEHMAN	J	LT	041421	430	40	25 05 56	FOAC	E 00	1
LEHMANN	JJ	LT	041422	110	00	01 10 62	S H S 50	C050	1
LEHNER	MA	CDT	041412	100	00	01 09 64	DISCV	O 36	1
LEHOULLIER	JA	CH RC 2	041426	285	00	25 06 63	R ROADS	N 60	5
LEIGHTON	CE	CDR	041470	130	05	01 01 64	T NOVA	A259	1
LEIR	RH	CAPT	041490	130	00	01 01 63	CCC 1	A001	1
LEMIEUX	AW	CDT	041577	100	00	01 09 63	COL MIL	E 64	1
LEMMFX	RG	LT	041597	140	70	10 06 58	NIAGARA	E 52	1
LEMON	DE	LCDR	041603	140	50	01 01 63	NIOME	E 90	1
LENAHAN	CS	CDT	041613	100	00	01 09 62	COL MIL	E 64	1
LENGVEL	AS	CDT	041616	100	00	01 09 60	DONNA	H 07	1
LEONWICZ	VF	LT	041685	100	00	19 01 65	ST THER	J309	1
LEPPER	DG	CDT	041712	100	00	01 09 64	R ROADS	N 60	1
LEROUX	CJ	CDT	041717	100	00	01 09 63	COL MIL	E 64	1
LESSLIE	WV	LCDR	041770	130	05	16 01 52	CATAR	H 09	1
LETOURNEAU	FM	LT	041826	130	00	01 02 65	FOAC	E 00	1
LETOURNEAU	MJ	CDT	041828	100	00	01 09 63	COL MIL	E 64	1

# ALPHABETICAL INDEX OF OFFICERS SERVING IN THE RCN (REGULAR FORCE)

NAME	RANK	FILE No.	DESIGNATOR	SUB-SPECIALTY	SENIORITY	WHERE SERVING	CONDITION OF SERVICE
LFTSON	AA LT	041816	430	55	05 04 60	SUP PAC	N 10 1
LEVESQUE	BJ LT	041845	140	70	27 08 60	SWANSEA	A306 1
LEVESQUE	PJ SLT	041857	100	00	01 05 64	STAD	E 18 1
LEVETT	SA SLT	W41862	295	00	18 01 65	CF HOSP	E 16 5
LEVY	PE SLT	041872	140	00	01 09 61	YORK	H 10 7
LEWIS	AE LT	041898	110	00	01 12 60	PROVIDE	A508 1
LEWIS	DJ CDT	041907	100	00	01 09 62	COL MIL	E 64 1
LEWIS	JL SLT	041949	110	00	01 09 62	NIAGARA	E 52 7
LEWIS	KD LCDR	041967	130	17	18 11 58	FOAC	E 00 1
LEWIS	KE CDR	041970	140	40	01 01 56	DGFC	D 53 1
LEWRY	J LCDR	042015	130	87	08 05 53	YORK	H 10 1
LEY	JR LCDR	042030	130	00	01 08 53	CLED	D 60 1
LHEUREUX	EJ LCDR	042044	140	70	14 02 62	NSD MTL	E 63 1
LIEBROCK	LP A SLT	042054	100	00	01 05 64	STAD	E 18 1
LIKINS	RS CDT	042062	100	00	01 09 61	RMC	E 62 1
LILLO	LE CDT	042104	100	00	01 09 63	SCOTIAN	H 03 1
LINDSAY	JT LT	042128	130	00	09 10 55	NADEN	N 18 1
LINDSEY	RG LCDR	042147	140	60	01 06 56	FOAC	E 00 1
LINKLESTER	MJ CDT	042172	140	00	01 09 64	YUKON	J263 7
LINGUIST	SR LCDR	042185	110	00	21 10 54	RONAV	A022 1
LIONAIS	CH SLT	042192	100	00	01 05 64	STAD	E 18 1
LITTLE	JF CDT	042266	100	00	01 09 62	RMC	E 62 1
LITTLE	WM CAPT	042320	290	00	01 07 61	NDMC	E 67 1
LITTLEFAIR	JM LT	042326	140	40	01 05 60	NILOBE	E 50 1
LOADER	RK CDT	042444	100	00	01 09 64	COL MIL	E 64 1
LOCHHEAD	DS LCDR	042458	140	60	01 03 63	STAD	E 18 1
LOCKE	MH LCDR	042465	140	40	31 03 59	FOPC	N 00 1
LOCKETT	KJ CDT	042485	100	00	01 09 63	COL MIL	E 64 1
LOCKWOOD	EW LCDR	042507	140	60	01 07 58	CLED	D 60 1
LOCKYER	NK LT	042525	201	00	01 04 55	SUPLANT	E 10 1
LOGAN	DL CH P	042554	280	00	10 07 63	FOAC	E 00 5
LOGAN	DV CDT	042553	100	00	01 09 64	DISCV	O 36 1
LOGAN	JW LCDR	042558	110	00	25 08 53	SHEAR	E 28 1
LOGAN	RA LT	042564	110	00	01 09 59	S HS 50	C050 1
LOMHEIM	GL SLT	042574	110	00	28 12 59	ASSINIB	A234 1
LONEY	TF LT	042575	110	00	01 08 60	SHEAR	E 28 1
LORD	CE LCDR	042676	130	00	01 10 58	MALAHAT	O 38 1
LORD	HJ CDT	042679	100	00	01 09 63	COL MIL	E 64 1
LORY	DC LT	042752	230	00	05 06 59	FOAC	E 00 1
LOTT	LG SLT	042767	110	00	01 09 62	B VS880	8880 7
LOUBF	JN SLT	042769	100	00	01 05 64	STAD	E 18 1
LOURME	EP LCDR	042815	110	00	01 06 63	B VS880	8880 1
LOVE	AT LCDR	042835	130	00	08 07 53	RO WEST	N 44 1
LOVE	MI CMD O	042902	450	68	09 08 62	CLED	D 60 1
LOVETT	RW CDT	042935	100	00	01 09 62	SCOTIAN	H 03 1
LOVITT	NR CDT	042941	140	00	01 09 64	YUKON	J263 7
LOW	WJ CDT	042948	100	00	01 09 63	COL MIL	E 64 1
LOWE	AG LCDR	042952	130	09	30 12 59	YORK	H 10 1
LOWE	JD CDR	042980	110	00	01 07 56	S HS 50	C050 1
LOWE	JM SLT	042983	100	00	01 05 64	STAD	E 18 1
LOWNDES	HE SLT	043034	100	00	01 05 64	STAD	E 18 1
LOWRIE	SA CDT	043047	100	00	01 09 64	R ROADS	N 60 1
LUBIN	F LCDR	043053	130	13	04 05 57	FOPC	N 00 1
LUCIANI	GC SLT	043074	130	00	01 09 62	CHAUDRE	A235 7
LUCKY	F LT	043077	450	70	01 01 64	COVER	G 05 1
LUFF	JB LT	043096	140	70	21 11 60	ANNAP	A265 1
LUKE	JK LT	043102	130	17	23 05 57	STAD	E 18 1
LUKE	RJ LCDR	043105	130	00	21 10 64	YORK	H 10 1
LUKENBILL	CC CDT	043115	100	00	01 09 61	RMC	E 62 1
LUKER	BP CDT	043116	100	00	01 09 62	RMC	E 62 1
LUND	WG SLT	043154	130	00	01 09 62	STETTLR	J311 1
LUNMAN	JR CDT	043155	100	00	01 09 64	CATAR	H 09 1
LUTON	JD LT	043193	450	68	01 01 63	HOCLAGA	E 58 1
LYDON	MJ LCDR	043202	290	00	21 03 58	NILOBE	E 50 1
LYNCH	JA CAPT	043230	140	60	01 01 64	CLED	D 60 1

# ALPHABETICAL INDEX OF OFFICERS SERVING IN THE RCN (REGULAR FORCE)

NAME	RANK	FILE No.	DESIGNATOR	SUB-SPECIALTY	SENIORITY	WHERE SERVING	CONDITION OF SERVICE		
LYONS	RA	CDR	043319	110	00	05 11 53	DFE	D 41	1
LYRETTÉ	JL	CDT	043336	100	00	01 09 63	COL MIL	E 64	1
LYSFLL	RI	SLT	043337	250	00	09 02 61	NADEN	N 18	5
LYSNF	JM	LT	043338	430	40	01 01 65	SUSSEX	J313	1
MABERLEY	A	A SLT	043382	290	00	01 09 62	YORK	H 10	4
MACARTHUR	PH	LT	043394	100	00	07 07 61	NIOBE	E 50	1
MACCOLL	WW	CDR	043500	130	00	01 07 56	CFHQ/AU	F 58	1
MACCULLOUGH	HA	LT	043510	140	70	05 12 58	SHEAR	E 28	1
MACFERMID	ES	CAPT	043530	130	17	01 01 60	DLRP	D 32	1
MACDONALD	DH	LT	043656	450	70	01 04 56	STETTLER	J311	1
MACDONALD	JA	LT	043865	270	00	01 04 56	GLOUCES	G 00	1
MACDONALD	KW	LT	043911	440	86	01 01 65	S VX 10	C010	1
MACDONALD	LI	LT	043914	130	10	16 06 60	ALGONQU	A224	1
MACDONALD	RC	LT	043986	250	00	04 11 64	STAD	E 18	5
MACDONALD	WH	LCDR	044013	140	70	24 11 54	NIOBE	E 50	1
MACE	PF	SLT	044081	100	00	01 05 64	SUB E	E 19	1
MACE	RT	LT	044082	140	40	01 12 58	ANNAP	A265	1
MACEY	GM	LT	044091	140	70	16 08 61	RO WEST	N 44	1
MACFARLANE	GR	CDR	044107	130	13	01 07 59	CHAUDRE	A235	1
MACGILLIVRAY	DN	LT	044167	130	00	26 02 58	NIAGARA	E 52	1
MACGLASHEN	JA	CMD O	044182	450	67	09 08 62	SHEAR	E 28	1
MACGRFGOR-GREER	DG	A SLT	044262	140	00	01 09 64	VENTURE	N 66	7
MACHAN	SV	LCDR	044273	130	09	30 03 59	STCROIX	J256	1
MACHATTIE	FG	CAPT	044280	290	00	01 01 60	NDMC	E 67	1
MACHINNIS	AM	LT	044288	250	00	12 04 62	HOCLAGA	E 58	1
MACINNIS	DR	LCDR	044290	140	40	31 01 59	SUPLANT	E 10	1
MACINNIS	PK	CDT	044318	100	00	01 09 63	SCOTIAN	H 03	1
MACINTOSH	JD	LT	044343	110	00	01 11 60	S VS880	C880	1
MACINTOSH	MF	LCDR	044345	130	06	12 05 62	STAD	E 18	1
MACIVER	DA	CDR	044402	290	00	01 01 61	NDMC	E 67	1
MACKAY	RJ	LCDR	044456	130	87	05 07 57	CABOT	H 02	1
MACKAY	RA	LCDR	044527	120	40	12 11 61	CLED	D 60	1
MACKAY	RW	SLT	044526	100	00	01 05 63	OTTAWA	A229	1
MACKEAN	JA	LT	044552	430	40	01 01 65	FOAC	E 00	1
MACKENZIE	JM	CDT	044637	100	00	01 09 62	CATAR	H 09	1
MACKENZIE	JR	LCDR	044633	140	86	01 10 63	SHEAR	E 28	1
MACKENZIE	KS	LT	044663	100	00	28 08 63	CHAUDRE	A235	1
MACKENZIE	WE	LT	044705	260	00	01 04 63	CLED	D 60	5
MACKINNON	P	CMD O	044867	450	68	17 04 64	PROVIDE	A508	1
MACKINNON	RK	CDT	044869	100	00	01 09 60	RMC	E 62	1
MACKNIGHT	DL	CAPT	044920	130	13	01 01 61	CCC 5	A005	1
MACLAREN	RE	LT	045023	100	00	29 04 62	NIAGARA	E 52	1
MACLEAN	CH	CH P 5	045067	280	00	01 01 65	DCG/P	D 50	1
MACLEAN	HK	LT	045103	410	50	16 04 54	SUPLANT	E 10	1
MACLEAN	JA	CH RC 4	045106	285	00	01 01 61	FOAC	E 00	1
MACLEAN	JH	CDR	045110	130	01	01 07 56	NADEN	N 18	1
MACLEAN	JL	LCDR	045114	130	00	21 08 56	SUPSVD	E 34	1
MACLEAN	KO	CMD O	045144	440	85	17 04 64	S VS880	C880	1
MACLEAN	RA	CH P 2	045108	280	00	01 07 64	CORNWAL	E 36	5
MACLEAN	RC	CDR	045170	110	00	01 01 61	B VS880	B880	1
MACLELLAN	HF	LT	045195	140	70	01 09 58	QUELLE	J264	1
MACLENNAN	DM	CDR	045220	130	13	01 01 60	BONAV	A022	1
MACLFOD	AH	LCDR	045271	140	70	01 12 60	NIAGARA	E 52	1
MACLEOD	DM	CDR	045283	110	00	01 01 61	BONAV	A022	1
MACLEOD	GB	CDR	045300	140	50	01 01 49	NADEN	N 18	1
MACLEOD	JS	LT	045335	295	00	19 04 52	CAF HOSP	E 16	1
MACMILLAN	AI	LT	045412	130	20	16 06 61	SASKW	J262	1
MACMILLAN	WL	CDT	045452	100	00	01 09 64	RMC	E 62	1
MACNEILL	HM	LT	045469	130	10	01 03 59	STAD	E 18	1
MACPHERSON	HA	LT	045628	140	60	11 12 59	CLED	D 60	1
MACPHERSON	IA	CDR	045630	130	17	01 01 61	STAD	E 18	1
MACPHERSON	JY	SLT	045641	100	00	01 05 64	ASSINIB	A234	1
MACPHERSON	RJ	CDR	O RN	RN			DSECSA	D 23	
MACQUARRIE	DL	A LT	045652	250	00	04 12 58	STAD	E 18	5
MACQUARRIE	JG	LT	045651	400	00	01 01 65	STAD	E 18	1

# ALPHABETICAL INDEX OF OFFICERS SERVING IN THE RCN (REGULAR FORCE)

NAME		RANK	FILE No.	DESIGNATOR	SUB-SPECIALTY	SENIORITY	WHERE SERVING	CONDITION OF SERVICE
MACRAE	JE	LT	045665	130	00	14 02 59	SHELBNE	E 02 1
MADDEN	JM	CDT	045734	100	00	01 09 61	HUNTER	H 12 1
MAGFF	WJ	LCDR	045790	140	70	15 11 51	YORK	H 10 1
MAGINLEY	CD	LT	045813	130	05	10 01 58	RONAV	A022 1
MAHONEY	PR	A SLT	045929	290	00	01 09 62	YORK	H 10 4
MAINER	GT	LCDR	045974	140	50	01 12 59	YORK	H 10 1
MAINGUY	DN	LCDR	045978	130	20	11 12 61	DSOR	D 42 1
MAINS	DR	CDT	046012	100	00	01 09 62	DISCV	Q 36 1
MAIR	CJ	CDR	046016	130	09	01 01 64	NIAGARA	E 52 1
MAKIN	EA	LCDR	046059	130	00	12 10 62	CRESENT	A226 1
MALCOLM	NT	LCDR	046074	140	50	10 03 61	SUPLANT	E 10 1
MALLABONE	CM	LT	W46085	140	00	01 07 59	CORNWAL	E 36 1
MALLORY	FA	CDT	046106	100	00	01 09 61	RMC	E 62 1
MALLORY	MB	CDT	046111	100	00	01 09 63	BRUNS	H 04 1
MALONEY	GJ	LT	046152	230	87	23 11 55	SPECIAL	I 90 1
MALYSHEFF	A	LCDR	046158	130	00	26 06 57	SPECIAL	I 90 1
MANIFOLD	CR	LCDR	046190	130	13	16 10 55	CCC 7	A007 1
MANLEY	RP	LT	046201	430	60	02 06 57	CLED	D 60 1
MANN	LP	LCDR	046212	270	00	05 06 61	INUVIK	P 33 1
MANN	RJ	LCDR	046220	130	00	07 04 55	CLED	D 60 1
MANNI	PE	SLT	046247	100	00	01 05 64	STAD	E 18 1
MANNING	AD	LCDR	046250	140	70	15 06 55	DCFA	D 71 1
MANNING	FA	SLT	046254	130	00	01 07 63	ALGONON	A224 5
MANORF	JT	LCDR	046284	130	09	03 02 58	NIAGARA	E 52 1
MANSFIELD	KJ	CDT	046289	100	00	01 09 64	RMC	E 62 1
MANZER	RB	LT STAR	046336	153	00	01 04 56	CAPE S	A101 1
MARANDA	MF	CDT	046343	100	00	01 09 64	HOCLAGA	E 58 1
MARCHANT	WT	LCDR	046356	130	05	12 06 63	STAD	E 18 1
MARGETTS	EV	LCDR	046392	140	70	01 02 57	DPS	D 71 1
MARKLE	HW	LCDR	046435	130	05	15 09 58	DSOR	D 42 1
MARLOW	GH	LCDR	046456	110	00	30 12 53	NIAGARA	E 52 1
MARSAW	NR	CMDR O	046533	270	00	17 04 63	CHURCH	P 32 1
MARSDEN	TW	LCDR	046535	410	18	01 01 65	RO WEST	N 44 1
MARSHALL	BR	CDT	046587	100	00	01 09 61	DONNA	H 07 1
MARTIN	BT	CDT	046755	100	00	01 09 62	RMC	E 62 1
MARTIN	CR	LCDR	046770	130	00	02 03 60	NIJOE	E 50 1
MARTIN	ER	LT	046795	250	00	01 03 63	STAD	E 18 5
MARTIN	JT	LCDR	046862	140	70	03 11 57	NIJOE	E 50 1
MARTIN	MA	CDR	046864	130	13	01 01 63	CORNWAL	E 36 1
MARTIN	PC	SLT	046871	100	00	01 05 64	CHAUDRE	A235 1
MASON	EB	LT	046945	430	55	01 01 65	STAD	E 18 1
MASON	JW	CDR	046994	130	40	01 01 62	ALGONON	A224 1
MASON	LG	A SLT	046996	140	00	01 09 63	MONTCM	H 06 5
MASON	R	LCDR	046933	140	70	09 12 61	CLED	D 60 1
MASSIE	BA	LCDR	047037	130	00	01 01 65	BEAHILL	J303 1
MATHEWSON	JW	LT	047163	140	60	01 09 58	OPVAL	E 72 1
MATHIESON	RN	LT	047205	130	00	21 08 60	STAD	E 18 1
MATTHEWS	JH	CDT	047261	100	00	01 09 61	BRUNS	H 04 1
MATTHEWS	WA	CDT	047267	100	00	01 09 64	RMC	E 62 1
MATTHEWSON	LJ	CDR	047268	140	70	01 01 60	CLED	D 60 1
MAUNDCOTE-CARTER	LW	LCDR	047283	250	00	01 07 55	HOCLAGA	E 58 1
MAURO	GR	LT	W47288	140	00	01 01 57	CORNWAL	E 36 1
MAXWELL	DE	LCDR	047345	110	87	06 08 58	SHEAR	E 28 1
MAXWELL	JC	CDT	047359	100	00	01 09 62	RMC	E 62 1
MAXWELL	JW	CDR	047363	140	70	01 07 53	CLED	D 60 1
MAXWELL	TW	CDR	047370	140	55	01 01 60	PNO MON	E 57 1
MAXWELL	WW	CDR	047373	140	41	01 01 63	CLED	D 60 1
MAY	PG	LCDR	047400	130	09	15 07 54	FOPC	N 00 1
MAY	RG	SLT	047412	100	00	01 05 64	CHAUDRE	A235 1
MAYER	WS	CDT	047424	100	00	01 09 63	DISCV	Q 36 1
MAYNARD	CJ	CDT	047444	100	00	01 09 61	RMC	E 62 1
MAYNARD	YB	LCDR	047464	140	41	03 03 58	NIAGARA	E 52 1
MAYO	MW	CDR	047500	130	01	01 01 59	DTM	D 54 1
MAZAR	AT	LT	047494	140	60	14 09 62	CCC 2	J002 5
MCARTHUR	GE	LT	047547	110	00	06 03 56	SHEAR	E 28 1

# ALPHABETICAL INDEX OF OFFICERS SERVING IN THE RCN (REGULAR FORCE)

NAME	RANK	FILE No.	DESIGNATOR	SUB-SPECIALTY	SENIORITY	WHERE SERVING	CONDITION OF SERVICE		
MCBRIDE	DJ	SLT	047642	110	00	01 05 62	S VS880	C880	1
MCBURNEY	DR	CDT	047698	100	00	01 09 61	STAR	H 11	1
MCBURNEY	JA	CDR	047700	140	70	01 07 54	CLED	D 60	1
MCCALL	MS	LT	047755	110	00	16 12 55	KOOTNY	A258	1
MCCALLUM	WA	CDT	047815	100	00	01 09 61	RMC	E 62	1
MCCANDLESS	HA	CMDRE	047830	140	70	01 09 62	D/CG	D 70	1
MCCARTHY	BM	SLT	047867	295	00	17 03 59	NADEN	N 18	5
MCCARTNEY	DW	CDT	047907	100	00	01 09 61	RMC	E 62	1
MCCLEAN	DJ	A SLT	047961	140	00	01 09 64	VENTURE	N 66	7
MCCLEAN	RL	LCDR	047964	130	13	03 05 59	STAD	E 18	1
MCCLUNG	AR	LT	048096	410	16	01 01 60	CFHQ/AU	F 58	1
MCCLEUR	D	CMDRE	048110	140	70	01 01 61	CLED	D 60	1
MCCONECHY	EE	LCDR	048198	120	60	01 02 57	CLED	D 60	1
MCCOUPREY	DJ	CDT	048308	100	00	01 09 63	MALAHAT	Q 38	1
MCCRACKFN	FD	CDT	048343	100	00	01 09 64	RRUNS	H 04	1
MCCREA	KM	LCDR	048351	250	00	01 04 56	YORK	H 10	1
MCCUBBIN	E	LCDR	048383	140	60	01 10 58	CCC 7	A007	1
MCCULLOCH	CJ	SLT	048399	295	00	10 01 63	NADEN	N 18	5
MCCULLOCH	MA	SLT	048415	110	00	01 09 62	B VS880	B880	7
MCCULLOCH	PL	SLT	048416	140	00	01 09 62	VICTORV	A320	7
MCCULLOCH	PL	LCDR	048417	130	01	18 06 58	ANTIGSH	J301	1
MCCULLOUGH	TA	CDR	048430	290	00	11 05 58	NIobe	E 50	1
MCCULLOUGH	JA	CMD O	048435	430	40	17 04 64	BONAV	A022	1
MCDERMOTT	JW	LT	048521	110	00	01 10 60	CAP MAD	A317	1
MCDERMOTT	WJ	LT	048523	440	82	01 01 64	NSD MTL	E 63	1
MCDONAGH	WL	LCDR	048563	140	40	01 04 63	FOPC	N 00	1
MCDONALD	AH	CDR	048570	130	00	01 07 59	DGI	D 31	1
MCDONALD	DA	LCDR	048597	130	13	15 03 60	NIobe	E 50	1
MCDONALD	GM	LCDR	048633	140	60	01 01 65	NIAGARA	E 52	1
MCDONALD	JE	A SLT	048664	140	00	01 09 64	VENTURE	N 66	7
MCDONALD	LS	LT	048676	110	00	01 11 64	S HS 50	C050	1
MCDUGALL	DS	CDT	048721	100	00	01 09 63	R ROADS	N 60	1
MCDOWALL	JW	CDR	048750	130	17	01 01 55	CFHQ/AU	F 58	1
MC FARLAND	HR	CAPT	048900	260	00	01 01 64	SECOND	I 91	1
MC FARLANE	JD	LT	048923	100	00	12 08 62	NIAGARA	E 52	1
MCGAHAN	R	LT	048955	450	70	01 01 63	GLOUCES	G 00	1
MCGEE	JE	SLT	048995	110	00	01 09 61	S VS880	C880	1
MCGIBBON	HB	CDT	049074	100	00	01 09 61	CARLE	H 08	1
MCGILL	OA	SLT	049111	140	00	19 12 58	CM LANT	E 01	5
MCGILP	IG	CDT	049137	100	00	01 09 64	UNICORN	Q 33	1
MCGOWAN	SE	LT	049205	110	00	05 07 62	B VS880	B880	1
MCGOWN	WF	LCDR	049210	250	00	22 12 48	RO WEST	N 44	1
MCGRAW	RC	A SLT	049222	110	00	01 09 64	SHEAR	E 28	7
MCGREEVY	JG	LT	049219	110	00	23 06 63	S VU 32	C032	5
MCGRFGOR	H	CDR	049244	140	70	01 01 57	NAD ESQ	N 13	1
MCGUIRE	HJ	CDT	049262	100	00	01 09 63	BRUNS	H 04	1
MCGUIRE	JF	CMD O	049269	400	31	17 04 63	CORNWAL	E 36	1
MCHUGH	JH	CDT	049287	140	00	01 09 64	SUSSEX	J313	7
MCINNIS	BL	LT	049348	430	60	30 06 57	STAD	E 18	1
MCINTOSH	AS	SLT	049375	110	00	01 09 61	B VS880	B880	7
MCINTOSH	JW	LT	049412	130	20	01 10 60	FRASER	J233	1
MCINTYRE	KG	LCDR	049416	130	00	16 12 61	FOAC	E 00	1
MCINTYRE	CD	LCDR	049432	140	40	16 05 62	CLED	D 60	1
MCKAY	BE	LT	049485	110	00	01 03 65	S HU 21	C021	7
MCKAY	DT	SLT	049505	100	00	01 05 64	CHIPPA	Q 31	1
MCKAY	JP	LT	049525	430	55	01 01 65	OSEER E	E 56	1
MCKECHNIE	WJ	LT	049543	130	25	01 01 62	BONAV	A022	1
MCKEE	IF	LCDR	049554	130	00	26 11 61	DPCP	D 55	1
MCKENZIE	DB	LT	049608	110	00	16 08 64	B VS880	B880	1
MCKENZIE	JB	LT	049624	130	00	01 04 61	YORK	H 10	1
MCKENZIE	KD	LCDR	049646	250	00	01 06 53	STAD	E 18	1
MCKINNON	DC	CDR	049820	140	70	01 01 57	HOC LAGA	E 58	1
MCLAREN	DG	LCDR	049927	297	R2	27 02 60	DMEDSUP	F 50	1
MCLAREN	JE	CDT	049951	100	00	01 09 61	RMC	E 62	1
MCLAUCHLAN	CJ	LCDR	049975	140	40	03 02 62	PNO MON	E 57	1

**ALPHABETICAL INDEX OF OFFICERS SERVING IN THE RCN  
(REGULAR FORCE)**

NAME	RANK	FILE No.	DESIGNATOR	SUB-SPECIALTY	SENIORITY	WHERE SERVING	CONDITION OF SERVICE
MCLAUGHLIN	EE LT	049986	130	10	16 02 61	GATNEAU	A236 1
MCLAUGHLIN	JP SLT	050021	100	00	01 05 64	CHIPPA	Q 31 1
MCLEAN	KG CDT	050135	100	00	01 09 61	RMC	E 62 1
MCLEAN	TB RADM	050160	290	00	01 01 60	CFHQ/AU	F 58 1
MCLENNAN	ID LT	050205	140	87	21 06 56	FIX TRI	E 80 1
MCLENNAN	PC CDT	050217	100	00	01 09 64	DISCV	Q 36 1
MCLEVIN	AT CDT	050339	100	00	01 09 64	R ROADS	N 60 1
MCMASTER	DC SLT	W50369	295	00	26 11 63	CF HOSP	E 16 5
MCMILLEN	GJ LT	050464	110	00	15 12 54	N VU 33	L033 1
MCMILLIN	AC CDR	050465	130	17	01 01 64	NIAGARA	E 52 1
MCMORRIS	GC CDR	050476	120	00	01 01 64	CM PAC	N 01 1
MCMUNAGLE	W LT	050483	130	00	18 02 62	CRESENT	A226 1
MCNAB	DR LCDR	050515	110	00	07 03 62	S VU 32	C032 1
MCNAIR	CC LCDR	050520	230	00	15 11 49	CFHQ/AU	F 58 1
MCNEIL	AT LT	050607	430	40	25 05 56	SUPSVD	E 34 1
MCNEIL	CJ LT	050582	410	50	01 04 57	NIOBE	E 50 1
MCNEIL	SJ SLT	W50676	295	00	31 10 63	CF HOSP	E 16 5
MCNEILL	DG SLT	050611	100	00	01 05 64	CHAUDRE	A235 1
MCNEILL	SR A SLT	050619	290	00	01 09 62	YORK	H 10 4
MCNEILLY	WR LT	050622	140	55	06 11 59	CLED	D 60 1
MCNICHOL	RF CDT	050644	100	00	01 09 63	MALAHAT	Q 38 1
MCNICOL	DH LCDR	050639	110	00	20 02 55	NIOBE	E 50 1
MCNICOL	DS LCDR	050640	140	70	01 12 55	STAD	E 18 1
MCNISH	RW LT	050647	110	87	25 05 57	OTTAWA	A229 1
MCNULTY	RT LCDR	050660	220	00	04 07 53	CFHQ/AU	F 58 1
MCPHFE	AD CAPT	050687	130	02	01 07 58	DMR	D 72 1
MCPHFF	IA CDR	050720	130	00	01 01 57	FOPC	N 00 1
MCQUARRIE	LG SLT	050852	110	00	01 09 62	S HS 50	C050 7
MCRADU	MG SLT	050877	100	00	01 05 64	STAD	E 18 1
MCRROBERT	CF SLT	050966	100	00	01 09 63	STAD	E 18 1
MCRROBERT	DD A SLT	W50968	140	00	21 01 64	TAC TRG	E 22 5
MCRUER	JD LCDR	050997	130	17	20 01 57	SPECIAL	I 90 1
MCSWEEN	AM LT	W51001	295	00	26 08 55	NDMC	E 67 1
MEAD	BW LCDR	051089	110	88	24 09 53	DAOR	D 42 1
MEAD	DW CDT	051095	100	00	01-09 63	DISCV	Q 36 1
MEADOWS	RH LT	051094	430	55	01 04 56	NADEN	N 18 1
MECREDFY	HC LCDR	051136	130	05	05 05 57	NIAGARA	E 52 1
MEDCALF	PA LT	051142	202	00	25 04 61	SHEAR	E 28 1
MEDHURST	JD LCDR	051139	290	00	20 10 55	NDMC	E 67 1
MEEK	GR LCDR	051169	120	01	12 01 63	RN SUB	A015 1
MEGSON	JE CDT	051182	100	00	01 09 64	SCOTIAN	H 03 1
MEIKLE	KM CDR	051192	110	41	01 01 65	CLED	D 60 1
MENELEY	HA CDT	051231	140	00	01 09 64	CHIPPA	Q 31 7
MERCER	FW LT	051291	250	00	17 08 58	SPECIAL	I 90 1
MERCER	HD CMD O	051273	430	40	17 04 63	SUPLANT	E 10 1
MERCER	WP CDT	051295	140	00	01 09 64	CHIPPA	Q 31 7
MEREDITH	DG LCDR	051308	140	70	08 03 55	DA	D 73 1
MERKLEY	EF LT	W51354	297	87	31 01 53	CF HOSP	E 16 1
MERLIN	JM SLT	W51358	140	00	23 01 64	SHEAR	E 28 5
MERSEREAU	BL CDT	051412	100	00	01 09 64	BRUNS	H 04 1
MERSEREAU	CJ CH RC 2	051413	285	00	26 11 64	FOAC	E 00 5
MESSHAM	DL LT	051436	260	00	23 09 64	SUP PAC	N 10 1
METCALFE	TJ CDT	051455	100	00	01 09 63	R ROADS	N 60 1
METHOT	JJ CDT	051477	100	00	01 09 64	COL MIL	E 64 1
MEYER	MG LT	W51478	295	00	13 09 56	TECUM	Q 35 1
MICHAUD	LM SLT	051509	100	00	01 05 62	FRASER	J233 1
MIDDLETON	MJ LT	051503	130	13	24 03 58	STAD	E 18 1
MIDDLETON	WG CDT	051511	140	00	01 09 64	SUSSEX	J313 7
MIFFLIN	FJ LT	051507	130	20	01 07 60	NIPIGON	A266 1
MIKO	CR CDR	0 USN	US			FOPC	N 00
MILES	JF LCDR	051562	140	60	01 06 58	CLED	D 60 1
MILES	WM CDT	051568	100	00	01 09 64	DISCV	Q 36 1
MILHOMME	LL LT	051576	110	00	07 10 57	T NOVA	A259 1
MILLAR	KB A SLT	051595	110	00	01 09 64	SHEAR	E 28 7
MILLEN	DH LCDR	051666	140	60	12 05 59	SUPLANT	E 10 1

# ALPHABETICAL INDEX OF OFFICERS SERVING IN THE RCN (REGULAR FORCE)

NAME		RANK	FILE No.	DESIGNATOR	SUB-SPECIALTY	SENIORITY	WHERE SERVING	CONDITION OF SERVICE
MILLEN	JF	LCDR	051670	430	40	25 07 58	SUP PAC	N 10 1
MILLER	AA	LCDR	051710	130	01	15 01 54	FOAC	E 00 1
MILLER	AI	LT	W51711	295	00	19 01 57	CORNWAL	E 36 1
MILLER	DD	LCDR	051723	140	40	04 09 59	MACKENZ	J261 1
MILLER	GD	CDT	051777	100	00	01 09 61	YORK	H 10 1
MILLER	MJ	SLT	051797	100	00	01 05 64	NIPIGON	A266 1
MILLER	TA	CMD O	051872	410	26	17 04 64	ALGONON	A224 1
MILLER	VR	SLT	051881	110	00	01 09 61	S VS880	C880 1
MILLMAN	HA	CMD O	051938	430	55	17 04 64	NADEN	N 18 1
MILLS	JD	LT	051985	130	00	10 03 55	RO EAST	E 44 5
MILLS	JE	LT	051987	250	00	12 04 62	STAD	E 18 5
MILLS	JG	LCDR	051990	130	00	01 01 51	CM PAC	N 01 1
MILLWARD	BL	CDT	052045	100	00	01 09 61	SCOTIAN	H 03 1
MILNE	GR	LCDR	052062	130	09	20 06 60	ALBRO	G 03 1
MILNE	TC	LT	052097	130	00	08 12 63	MACKENZ	J261 1
MILNE	WL	A SLT	052101	140	00	01 09 64	VENTURE	N 66 7
MILNER	TW	CMD O	052108	202	00	01 07 57	COND	H 00 1
MIMNAGH	JG	LT	052153	140	61	10 10 58	SASKWN	J262 1
MINOGUF	HD	CDR	052160	140	40	01 01 57	CLED	D 60 1
MINOGUF	L	LCDR	052162	140	60	01 12 58	CLED	D 60 1
MINTON	GE	LT	052163	410	27	01 01 65	ALGROVE	P 30 1
MIODONSKI	EW	LCDR	052174	140	40	12 08 55	CLED	D 60 1
MITCHELL	BA	LCDR	052220	130	00	03 11 51	STAR	H 11 1
MITCHELL	DG	CDT	052247	100	00	01 09 60	CHITPA	Q 31 1
MITCHELL	DH	LT	052244	250	00	24 05 60	CORNWAL	E 36 1
MITCHELL	DS	SLT	052252	130	00	01 09 63	JONGERE	J318 7
MITCHELL	ES	LCDR	052263	140	55	01 05 59	YORK	H 10 1
MITCHELL	RA	CDT	052359	140	00	01 09 64	YUKON	J263 7
MITCHELL	RD	LT	052369	140	70	16 12 62	NSD HFX	E 12 1
MITCHELL	RG	LT	052366	100	00	04 02 65	SUP PAC	N 10 1
MITCHELL	SF	LCDR	052374	140	70	05 01 57	COND	H 00 1
MOBLEY	AS	LCDR	O USN	US			DIAM	D 54
MOECKL	W	LT	052388	450	70	04 09 60	BEAHILL	J303 1
MOEN	AM	LCDR	052382	410	60	01 04 61	SUPLANT	E 10 1
MOFFAT	WJ	LT	052397	110	00	21 10 62	S VS880	C880 1
MOFFORD	CL	CDR	052410	260	00	01 07 55	SUP PAC	N 10 1
MOHR	AA	LT	052414	290	00	01 05 63	NADEN	N 18 4
MOILLIET	D	LCDR	052415	230	00	16 05 63	CFND/AU	F 58 1
MOIR	NJ	LT	052422	140	40	11 11 60	PNO MON	E 57 1
MONCKTON	GR	LCDR	052520	140	70	01 11 53	FOPC	N 00 1
MONETTE	RA	CDT	052569	100	00	01 09 61	RMC	E 62 1
MONFORTON	FL	LT	052573	290	00	01 05 64	CCC 5	A005 4
MONK	DT	LT	052585	110	00	01 02 65	B VS880	B880 1
MONKHOUSE	WL	LT	052591	110	00	30 11 57	S HU 21	C021 1
MONT	JM	LT	052594	140	70	28 10 61	SUPLANT	E 10 1
MONTAGUE	JF	CDT	052601	100	00	01 09 64	SCOTIAN	H 03 1
MONTFETH	RG	CAPT	052630	140	41	01 01 64	CLED	D 60 1
MONTGOMERY	CW	LCDR	052643	250	00	01 06 53	SPECIAL	I 90 1
MONTGOMERY	GB	LT	052638	110	00	01 10 60	SHEAR	E 28 1
MONTGOMERY	JC	CDT	052655	100	00	01 09 63	MALAHAT	Q 38 1
MONTGOMERY	RA	A SLT	052677	140	00	01 09 64	ST LAU	A205 7
MONTGOMERY	WR	CDT	052696	100	00	01 09 63	SCOTIAN	H 03 1
MOODY	AD	LT	052706	290	00	01 05 64	CFMS	N 69 4
MOODERS	DL	SLT	052711	100	00	01 09 62	RESTIG	A257 1
MOORE	BP	LT	052743	130	00	01 03 63	BONAV	A022 1
MOORE	DI	CDR	052790	140	55	01 01 56	NADEN	N 18 1
MOORE	FE	LCDR	052799	130	18	26 09 61	CAPE S	A101 1
MOORE	FC	LCDR	052808	140	40	27 03 58	CLED	D 60 1
MOORF	KW	LCDR	052885	140	40	01 12 62	NADEN	N 18 1
MOORF	RD	CDT	052915	100	00	01 09 62	COL MIL	E 64 1
MOORE	WM	LT	052972	130	20	16 08 61	ASSINIB	A234 1
MORE	GA	LCDR	053071	110	00	01 01 65	S VX 10	C010 1
MORGAN	JF	CDT	053161	100	00	01 09 63	RMC	E 62 1
MORGAN	JR	CDR	053165	140	55	01 01 59	SUPLANT	E 10 1
MORIN	JL	CDT	053238	100	00	01 09 63	COL MIL	E 64 1

ALPHABETICAL INDEX OF OFFICERS SERVING IN THE RCN  
(REGULAR FORCE)

NAME	RANK	FILE No.	DESIGNATOR	SUB-SPECIALTY	SENIORITY	WHERE SERVING	CONDITION OF SERVICE	
MORRFS	MF	SLT	053273	100	00	01 05 63	NIPIGON	A266 1
MORRIS	A	LT	053284	140	40	16 02 59	NIPIGON	A266 1
MORRIS	CG	LT	053285	410	27	01 01 65	CLED	D 60 1
MORRIS	DG	LT	053288	440	83	27 06 56	CLED	D 60 1
MORRIS	DR	CDT	053287	100	00	01 09 61	COL MIL	E 64 1
MORRIS	EB	CDR	053290	110	41	01 01 55	SUPLANT	E 10 1
MORRIS	RC	LCDR	053355	297	R1	01 05 63	DMEDPER	F 50 1
MORRIS	RP	LCDR	053359	130	01	16 11 58	CCC 3	A003 1
MORRIS	W	LT	053372	110	00	10 07 64	SWANSEA	A306 1
MORRIS	WD	LCDR	053370	140	70	01 11 53	DIDP	D 33 1
MORRISON	AW	LT	053395	260	00	01 06 59	NIAGARA	E 52 1
MORRISON	JG	LT	053488	130	20	16 10 60	OPVAL	E 72 1
MORRISON	RA	LT	053516	110	00	01 02 62	NIAGARA	E 52 1
MORRISON	RJ	CDT	053514	100	00	01 09 64	CARLE	H 08 1
MORROW	IB	CAPT	053620	130	00	01 01 63	FIX TRI	E 80 1
MORSE	SL	LCDR	053651	250	20	01 01 65	STAD	E 18 1
MORTIMER	HA	CH P 3	053652	280	00	07 06 60	FOPC	N 00 1
MORTIMORE	HG	CDT	053654	100	00	01 09 64	R ROADS	N 60 1
MORTON	BC	A SLT	053666	290	00	01 09 64	DONNA	H 07 4
MORTON	JP	LCDR	053704	130	13	30 03 60	CRESENT	A226 1
MOSACK	EA	SLT	053713	295	00	04 01 60	NADEN	N 18 5
MOSHETT	OD	LT	053743	250	00	27 03 63	STAD	E 18 5
MOSS	BE	LT	053747	130	26	26 01 61	DSOR	D 42 1
MOSS	JR	LT	053763	440	86	01 01 65	S VU 32	C032 1
MOTTERSHEAD	CI	SLT	053832	100	00	01 05 62	OUPELLE	J264 1
MOULTON	MS	LCDR	053850	140	40	31 01 59	CLED	D 60 1
MOWAT	DN	CDT	053877	100	00	01 09 61	RMC	E 62 1
MOWATT	AJ	CH P 4	053885	280	00	06 10 64	FOPC	N 00 1
MOXAM	RF	LT	053896	400	00	15 05 56	NADEN	N 18 1
MOXLEY	HM	CDR	053900	130	02	01 01 53	CFHQ/AU	F 58 1
MOYER	GS	LT	053917	140	41	01 08 58	NIOBE	E 50 1
MOYES	WD	LCDR	053925	420	09	08 02 62	DCCOMS	D 44 1
MUCKLE	DE	SLT	053963	110	00	01 09 61	S VU 32	C032 7
MUELLER	ER	CMD O	053961	450	67	17 04 64	CCC 2	J002 1
MUELLER	FH	CDT	053965	100	00	01 09 62	CARLE	H 08 1
MUIR	PS	LT	053995	140	40	22 11 60	NIOBE	E 50 1
MULGREW	JJ	LT	054019	140	41	16 07 60	BONAV	A022 1
MULLIN	PJ	CDT	054092	100	00	01 09 64	SCOTIAN	H 03 1
MUNCASTER	DA	LCDR	054125	110	00	21 02 58	S HU 21	C021 1
MUNDAY	RW	A LT	054126	140	00	07 03 59	ANNAP	A265 5
MUNDLE	RM	LCDR	054128	290	00	01 06 64	CORNWAL	E 36 1
MUNRO	DE	LT	054185	110	00	11 07 57	S HU 21	C021 1
MUNRO	PR	LCDR	054205	130	60	01 09 57	CLED	D 60 1
MUNRO	WD	LCDR	054214	110	00	09 01 53	DINTS	D 31 1
MURDOCH	B	CDT	054248	100	00	01 09 61	DISCV	Q 36 1
MURDOCH	RW	CMdre	054250	130	09	26 11 63	DGP	D 32 1
MURISON	VA	LCDR	054264	130	05	30 01 60	FRASER	J233 1
MURPHY	CB	CH RC 3	054274	285	00	21 05 58	NADEN	N 18 1
MURPHY	GM	CDT	054292	100	00	01 09 63	CARLE	H 08 1
MURPHY	JH	CDT	054307	100	00	01 09 62	SCOTIAN	H 03 1
MURPHY	PJ	CDT	054342	100	00	01 09 63	SCOTIAN	H 03 1
MURPHY	TS	LCDR	054375	130	61	19 09 62	SUP PAC	N 10 1
MURPHY	VJ	CDR	054380	110	00	01 01 59	NIOBE	E 50 1
MURRAY	AG	LCDR	054397	130	13	09 09 55	FOPC	N 00 1
MURRAY	ER	LT	054449	120	00	19 06 61	SS 71	J071 1
MURRAY	JB	LT	054456	140	70	16 03 60	ST LAU	A205 1
MURRAY	KR	LCDR	054496	140	70	01 04 63	CLD	D 60 1
MURRAY	LE	CDT	054507	100	00	01 09 64	CARLE	H 08 1
MURRAY	RS	LCDR	054532	230	00	24 11 58	FOAC	E 00 1
MURRAY	RT	LCDR	054533	110	00	16 09 59	DAOR	D 42 1
MURRAY	SE	LT	054536	110	00	21 03 59	S VU 32	C032 5
MURRAY	WF	CDT	054537	100	00	01 09 64	DISCV	Q 36 1
MURRELL	DR	CDT	054543	100	00	01 09 59	RMC	E 62 1
MURWIN	JH	LCDR	054549	130	09	03 06 59	STAD	E 18 1
MUSTARD	RG	SLT	054598	100	00	01 09 63	STCROIX	J256 1



ALPHABETICAL INDEX OF OFFICERS SERVING IN THE RCN  
(REGULAR FORCE)

NAME		RANK	FILE No.	DESIGNATOR	SUB-SPECIALTY	SENIORITY	WHERE SERVING	CONDITION OF SERVICE
MYFRS	EA	LCDR	054627	110	00	27 04 54	CJATC M	N 26 1
MYFRS	WH	LCDR	046634	410	25	01 04 60	STAD	E 18 1
MYLRFA	RP	LCDR	054655	130	33	04 11 55	FOPC	N 00 1
MYRHAUGEN	ML	SLT	054667	110	00	01 01 65	SHEAR	E 28 7
NAGURSKI	CO	CDT	054685	140	00	01 09 64	CHIPPA	Q 31 7
NAIRN	DA	CMD O	054688	410	24	29 05 61	CLED	D 60 1
NAIRN	LJ	CAPT	054690	140	70	01 01 60	FOPC	N 00 1
NAISBY	M	SLT	W54712	295	00	01 05 64	NADEN	N 18 5
NARDELLA	ME	CDT	054725	100	00	01 09 63	RMC	E 62 1
NASH	DP	CDR	054760	140	40	01 01 59	STAD	E 18 1
NASH	JP	LCDR	054785	140	70	01 05 63	NIAGARA	E 52 1
NASH	WH	LT	054805	110	00	01 04 62	S VX 10	C010 1
NEAL	CM	SLT	054826	110	00	01 05 63	S VX 32	C032 1
NEAL	DJ	LT	054827	120	00	13 04 61	RN SUB	A015 1
NEAL	PR	CMD O	054832	430	55	15 06 64	SUPLANT	E 10 5
NEATE	VH	LT	054848	250	00	15 04 59	NADEN	N 18 1
NEILLY	DJ	LT	054903	110	00	16 05 57	SHEAR	E 28 1
NEILSEN	AR	CDT	054904	100	00	01 09 62	RMC	E 62 1
NELSON	DE	CDT	055012	100	00	01 09 64	DISCV	Q 36 1
NELSON	DH	LCDR	055013	410	60	08 05 63	FOPC	N 00 1
NFLSON	RL	LT	055023	140	00	01 10 62	BONAV	A022 1
NESBIT	KG	SLT	055031	130	00	01 09 63	QUEPILLE	J264 7
NETHERCOTT	J	SLT	055082	130	00	01 09 61	NIPIGON	A266 1
NEVEH	JL	CAPT	055100	140	70	01 01 65	COND	N 00 1
NEVILLE	RW	LT	055112	140	41	01 07 59	NIAGARA	E 52 1
NEWMAN	RD	SLT	055208	100	00	01 05 62	FRASER	J233 1
NEWSTEAD	R	LCDR	055220	140	50	04 02 55	NAD ESO	N 13 1
NEWTON	JD	LCDR	055270	140	41	01 04 53	PNO QUE	E 61 1
NICHOLS	AW	LT	055327	110	00	01 10 60	ANNAP	A265 1
NICHOLSON	CM	LT	055367	100	00	25 01 64	FRASER	J233 1
NICHOLSON	EM	SLT	W55371	140	00	11 12 62	DADTO	D 43 5
NICHOLSON	FW	LCDR	055375	140	55	22 07 56	CLED	D 60 1
NICHOLSON	RK	CMD O	055395	410	26	22 02 60	CM PAC	N 01 1
NICKSON	GE	LT	055446	110	00	15 01 58	S HS 50	C050 1
NICOL	AJ	LCDR	055449	140	70	01 01 64	ASSINIB	A234 1
NICOLSON	KS	LCDR	055478	110	00	01 06 56	NIAGARA	E 52 1
NIELSEN	E	LT	055483	110	00	01 01 65	SHEAR	E 28 7
NIGHTINGALE	TG	LT	055486	230	00	09 01 63	DR	D 54 5
NISHIMURA	T	SLT	055498	140	00	22 03 63	BONAV	A022 5
NIVEN	RK	LCDR	055500	130	05	01 07 55	NADEN	N 18 1
NIXON	CP	CAPT	055510	130	00	01 07 55	DSOR	D 42 1
NORLF	RA	CDT	055563	100	00	01 09 64	R ROADS	N 60 1
NOEL	WE	LCDR	055613	297	R4	07 01 61	NDCM	E 67 1
NOLD	MH	LT	055635	202	00	11 04 55	DSCW	D 52 1
NORLAND	PF	CDT	055663	140	00	01 09 64	SUSSEX	J313 7
NORMAN	AJ	LCDR	055676	130	00	20 04 57	STAD	E 18 1
NORMAN	EC	LCDR	055678	410	13	04 05 57	NADEN	N 18 1
NORMAN	WS	LT	055691	430	60	30 06 57	SUPLANT	E 10 1
NORMAND	JR	CDT	055689	100	00	01 09 64	DONNA	H 07 1
NORRIS	SA	LT	W55707	140	00	01 01 64	NIAGARA	E 52 5
NORTHEY	WH	LCDR	055745	220	00	09 06 56	DPSR	D 55 1
NORTON	NS	LCDR	055777	130	01	18 03 58	N WATER	A304 1
NOWE	BS	LCDR	055814	250	00	06 02 60	NIAGARA	E 52 1
NOWELL	D	LCDR	055813	240	00	05 01 60	FOAC	E 00 5
NOWLAN	JR	LT	055815	440	83	01 01 58	SHEAR	E 28 1
NUGENT	DF	LT	055819	130	00	28 03 59	CHIPPA	Q 31 1
NUMM	RJ	SLT	055827	110	00	01 09 62	B VS880	B880 5
NURSE	JE	LT	055834	430	40	01 04 57	QSEER E	E 56 1
NUSS	JB	CDT	055838	100	00	01 09 64	BRUNS	H 04 1
OAKE	AM	SLT	055858	100	00	01 05 64	STAD	E 18 1
OAKLEY	GC	A SLT	055868	140	00	01 09 64	GATNEAU	A236 7
OBENDORF	PJ	LCDR	055906	450	70	15 05 64	STAD	E 18 1
OBRIEN	JC	CMOBE	055950	130	09	27 09 61	COMFLT	A000 1
OBRIEN	LA	SLT	055956	110	00	01 09 61	S VS880	C880 1
OBRIEN	LR	SLT	055958	100	00	01 09 64	SUPLANT	E 10 1

ALPHABETICAL INDEX OF OFFICERS SERVING IN THE RCN  
(REGULAR FORCE)

NAME	RANK	FILE No.	DESIGNATOR	SUB-SPECIALTY	SENIORITY	WHERE SERVING	CONDITION OF SERVICE	
OCONNELL	CJ	LCDR	055996	130	00	07 10 55	DSOR D 42	1
OCONNOR	MJ	LT	056025	140	41	16 02 59	BONAV A022	1
ODFLL	RK	LCDR	056073	140	60	01 08 56	CLED D 60	1
ODONNELL	AT	CDT	056075	100	00	01 09 64	COL MIL E 64	1
ODONNELL	JW	LCDR	0 05N	USN			CLED D 60	
ODONOUGHUE	RG	SLT	056083	100	00	01 05 64	CHIPPA Q 31	1
ODWYER	MP	A SLT	056091	290	00	01 09 62	STAR H 11	4
OGILVIE	H	A SLT	W56119	140	00	02 07 63	CM PAC N 01	5
OGILVY	CE	LCDR	W56130	140	00	11 05 61	DPCN D 53	1
OGLE	DM	LT	056138	250	00	01 03 62	VENTURE N 66	1
OHEARN	BM	CDT	056188	100	00	01 09 62	SCOTIAN H 03	1
OHRT	JF	CDT	056233	100	00	01 09 64	R ROADS N 60	1
OKF	DG	SLT	056238	100	00	01 05 64	STAD E 18	1
OKOYE	BC	A SLT	0 RNN	RNN			CAP MAD A317	
OKROE	RD	LCDR	056255	130	17	11 03 62	FOPC N 00	1
OKUJAGU	OP	A SLT	0 RNN	RNN			CAP MAD A317	
OLEKSUIK	JW	CDT	056317	100	00	01 09 61	CHIPPA Q 31	1
OLIPHANT	DA	LT	056318	110	00	02 09 56	S HU 21 C021	1
OLIVER	HD	CDR	056345	291	00	01 07 63	FIX TRI E 80	1
OLIVER	HG	CDR	056350	210	00	01 07 58	CATAR H 09	1
OLIVER	MF	CDR	056360	130	00	01 01 54	NADEN N 18	1
OLIVIER	JJ	CDT	056375	100	00	01 09 63	COL MIL E 64	1
OLLSON	GL	LCDR	056390	130	00	16 02 51	DMR D 72	1
OLMSTFAD	BL	SLT	056384	130	00	01 10 61	BONAV A022	5
ONFIL	NA	LCDR	056443	140	70	09 12 61	OSEER E E 56	1
ONEIL	RK	CMD O	056448	410	24	17 04 64	SUPLANT E 10	1
ONEILL	JD	LCDR	056463	140	40	01 01 64	ST LAU A205	1
ONYSKO	W	CDR	056475	140	50	01 01 58	SUPLANT E 10	1
ORASKU	FA	LCDR	056513	140	60	01 06 63	NIOBE E 50	1
ORCHARD	AB	A SLT	056514	140	00	01 09 64	ST LAU A205	7
ORFILLY	JB	LT	056538	130	20	16 08 61	STCROIX J256	1
ORME	RC	LCDR	056553	140	55	12 10 62	SUPLANT E 10	1
ORR	DK	CDT	056598	100	00	01 09 64	DISCV Q 36	1
ORR	JL	CDT	056633	100	00	01 09 63	R ROADS N 60	1
ORR	NE	LCDR	056646	250	00	01 09 59	DPCN D 53	1
ORR	RJ	CMD O	056651	430	40	29 05 62	N WATER A304	1
ORR	TW	LCDR	056663	140	40	12 05 61	STAD E 18	1
ORTON	RA	LCDR	056678	130	00	14 01 62	CORNWAL E 36	1
OSULLIVAN	W	CMD O	056787	160	00	26 11 62	SUPLANT E 10	5
OTT	HF	LT	W56807	295	00	15 03 56	COND H 00	1
OTTO	HH	LCDR	056825	140	40	01 01 64	CLED D 60	1
ODUSHOORN	AJ	LT	056835	130	00	01 10 61	STCROIX J256	1
OUELLETTE	RH	CDT	056844	100	00	01 09 60	RM C E 62	1
OWER	WN	LCDR	056966	140	40	01 01 64	SUPLANT E 10	1
OWERS	C	LCDR	056967	140	83	01 12 57	DINTS D 31	1
OXHOLM	BA	LCDR	056982	110	00	01 12 60	YORK H 10	1
OZERKEVICH	MJ	CDT	056996	100	00	01 09 62	CARLE H 08	1
PADDON	SE	CMFRE	057040	140	60	21 12 61	DGPC D 53	1
PADMORE	DG	CAPT	057080	130	17	01 01 60	STAD E 18	1
PAGE	DM	SLT	057084	100	00	01 05 64	STAD E 18	1
PAGE	GB	LCDR	057085	290	00	01 12 56	NIOBE E 50	1
PAGE	MH	CDR	057090	130	87	01 01 57	CANDEPE N 06	1
PAKENHAM	NB	LT	057145	130	18	12 09 57	RO EAST E 44	1
PALFREY	SL	A SLT	W57153	140	00	02 07 63	CM LANT E 01	5
PALMER	FC	CDR	057200	140	60	01 07 57	CLED D 60	1
PALMER	H	LCDR	057205	140	60	01 03 63	CLED D 60	1
PALMER	PE	LCDR	057244	130	09	19 09 55	SPECIAL I 90	1
PALMER	WW	LCDR	057265	130	30	09 05 56	DIV EST N 03	1
PALTRIDGE	GD	LT	057293	130	00	01 05 62	STAD E 18	1
PALVESKY	R	LCDR	057295	250	00	24 09 57	STAD E 18	1
PANABAKER	JL	CDR	057300	130	00	01 01 62	DSCW D 52	1
PANCHISHIN	ER	LT	057305	130	00	01 01 65	ASSINTB A234	1
PANTFLUK	W	LT	057325	130	20	24 08 60	MACKENZ J261	1
PAPINFAU	RJ	CDT	057333	100	00	01 09 62	COL MIL E 64	1
PAQUET	D	CDT	057344	100	00	01 09 64	COL MIL E 64	1

**ALPHABETICAL INDEX OF OFFICERS SERVING IN THE RCN  
(REGULAR FORCE)**

NAME	RANK	FILE No.	DESIGNATOR	SUB-SPECIALTY	SENIORITY	WHERE SERVING	CONDITION OF SERVICE		
PAQUETTE	JG	SLT	057352	110	00	01 09 62	S VS880	C880	7
PAQUETTE	RR	CDT	057355	140	00	01 09 63	SUSSEX	J313	7
PAQUIN	JY	A SLT	057356	290	00	01 09 64	MONTCLM	H 06	4
PARENT	RP	CDT	057424	100	00	01 09 63	COL MIL	E 64	1
PARISH	RG	CMD O	057429	420	08	17 04 63	CORNWAL	E 18	1
PARK	WG	LT	057468	110	00	01 06 61	CM LANT	E 01	1
PARKER	ES	LCDR	057513	130	00	16 01 59	DSOR	D 42	1
PARKER	RW	LT	057592	130	20	01 05 61	YUKON	J263	1
PARKINSON	TA	LT	057608	430	40	01 01 59	SUP PAC	N 10	1
PARKS	LR	LT	057634	410	60	01 04 57	CLED	D 60	1
PARRISH	JE	LT	057667	420	12	01 01 64	BONAV	A022	1
PARRY	LJ	LCDR	057678	130	18	11 02 59	NADEN	N 18	1
PARRY	MF	LCDR	0 RN	RN			STAD	E 18	7
PARSONS	PW	CDT	057712	140	00	01 09 64	SUSSEX	J313	1
PASSMORF	RF	LT	057726	410	27	01 01 65	CLED	D 60	1
PASSMORF	RF	LCDR	057728	450	70	27 10 60	SUPLANT	E 10	1
PATEMAN	DG	CDT	057732	100	00	01 09 64	DISCV	O 36	1
PATENAUDE	GV	SLT	057729	100	00	01 09 61	MACKENZ	J261	1
PATERSON	SP	LT	057795	297	R6	06 11 63	NADEN	N 18	1
PATRICK	A	LCDR	057840	140	40	01 10 52	PNO ONT	E 65	1
PATRICK	TR	LT	057848	290	00	01 05 64	CFMS	N 69	4
PATTERSON	LM	LCDR	057926	140	41	22 08 52	DME	D 73	1
PATTISON	CD	CMD O	057987	430	40	17 04 64	BONAV	A022	1
PATTISON	CR	LT	057988	430	55	01 01 65	NADEN	N 18	1
PATTON	CG	LCDR	057996	110	00	27 04 54	RO EAST	E 44	1
PATTON	DW	SLT	057997	100	00	01 05 64	ASSINIB	A234	1
PAUL	JM	CAPT	058040	130	17	01 01 64	CORNWAL	E 36	1
PAUL	RJ	LCDR	058048	130	18	26 03 58	SPECIAL	I 90	1
PAULIN	JA	CDT	058052	100	00	01 09 64	COL MIL	E 64	1
PAULL	WA	LT	058056	130	00	16 01 65	STETTLR	J311	7
PAYEUR	GJ	LT	058075	450	67	01 01 65	BONAV	A022	1
PAYNE	DB	LCDR	058091	140	70	15 01 59	NIAGARA	E 52	1
PAYNE	JH	SLT	058096	110	00	01 05 63	S VS880	C880	1
PAYNE	PT	LT	058098	100	00	07 07 64	SUSSEX	J313	1
PEACOCKF	DD	LCDR	058135	110	00	03 03 53	JMWS	E 20	1
PEAKALL	JD	LCDR	0 RN	RN			CLED	D 60	1
PEAKMAN	GW	LCDR	058136	400	33	12 09 60	CORNWAL	E 36	1
PEARCE	ED	CDT	058152	100	00	01 09 63	BRUNS	H 04	1
PEARCE	GD	LCDR	058156	130	09	18 07 58	ST LAU	A205	1
PEARCE	WJ	LCDR	058180	270	00	04 02 57	DR	D 54	1
PEARMAN	RA	LCDR	058187	140	60	01 12 59	CLED	D 60	1
PEARSON	JE	LCDR	058222	140	70	01 05 62	SUPLANT	E 10	1
PEDEN	HR	LT	058284	130	10	01 07 60	OTTAWA	A229	1
PEFBLES	DG	CH P	058303	280	00	15 06 58	BONAV	A022	1
PFERS	JM	LCDR	058324	130	20	12 04 63	CCC 5	A005	1
PFRS	RC	CDR	058325	130	13	01 01 62	ANNAP	A265	1
PELLETIER	R	CH RC	058361	285	00	01 01 62	FOPC	N 00	1
PEMBERTON	FD	CDR	058390	130	00	01 07 48	SPECIAL	I 90	1
PENGELLY	DG	LCDR	058427	140	70	01 08 64	CLED	D 60	1
PENLEY	AC	LT	058428	140	70	24 10 54	HUNTER	H 12	5
PENNEY	CC	LT	058448	410	50	01 07 57	CLED	D 60	1
PENNIE	DM	LCDR	058466	140	40	02 02 58	CAPE S	A101	1
PERCIVAL	FC	LT	058575	410	26	18 09 55	RO WEST	N 44	1
PERCY	AM	LCDR	058586	140	41	16 11 64	DPCN	D 53	1
PERCY	HR	LT	058587	140	40	01 04 58	DTRAM	D 54	1
PFRICH	IT	CDT	058606	100	00	01 09 63	TECUM	Q 35	1
PERKS	RC	LT	058615	130	00	01 11 64	ST THER	J309	1
PERRATON	JD	CDT	058629	100	00	01 09 62	CARLE	H 08	1
PERRAULT	DJ	LT	058636	110	00	21 02 56	ANNAP	A265	1
PERRAULT	JF	LCDR	058632	130	13	27 12 58	BONAV	A022	1
PERRAULT	RA	LT	058648	290	00	01 05 64	NOMC	E 67	4
PERRIN	CL	LCDR	058650	140	70	18 06 55	DFM	D 71	1
PERRINS	DB	LCDR	058670	140	50	01 04 54	CLED	D 60	1
PERRY	FA	LT	058702	250	00	09 09 58	SPECIAL	I 90	1
PERRY	PF	CDT	058701	100	00	01 09 62	DISCV	Q 36	1

**ALPHABETICAL INDEX OF OFFICERS SERVING IN THE RCN  
(REGULAR FORCE)**

NAME		RANK	FILE No.	DESIGNATOR	SUB-SPECIALTY	SENIORITY	WHERE SERVING	CONDITION OF SERVICE
PETERS	AD	LT	058706	140	83	01 05 57	CCC 3	A003 1
PETERSON	GB	SLT	058765	100	00	01 05 62	FOAC	E 00 1
PETERSON	JF	LT	0 USN	US			S VS880	C880
PETIT	JG	LT	058771	130	20	06 01 60	CHAUDRE	A235 1
PETLEY-JONES	F	CDR	058772	130	01	01 07 59	SUPLANT	E 10 1
PFTLFY-JONES	FW	CDT	058775	100	00	01 09 63	R ROADS	N 60 1
PETTIPAS	WH	CDT	058811	100	00	01 09 64	RMC	E 62 1
PHILLIPS	CA	LT	058853	430	40	01 04 58	NADEN	N 18 1
PICKARD	AF	CAPT	059070	130	00	01 01 55	CFHQ/AU	F 58 1
PICKELS	AR	LCDR	059110	130	00	17 02 54	CARLE	H 08 1
PICKERING	HL	LCDR	059120	130	87	20 05 55	DGOC	D 59 1
PICKERING	JR	SLT	059125	100	00	01 09 63	YUKON	J263 1
PICKFORD	RJ	CAPT	059140	130	02	01 01 60	CCC 2	J002 1
PIERS	DW	RADM	059210	130	00	27 08 62	SPECIAL	I 90 1
PIGFON	MA	CDT	059217	100	00	01 09 63	STAR	H 11 1
PINET	JF	LT	059299	140	70	01 05 58	NIAGARA	E 52 1
PINET	JM	LCDR	059300	140	70	28 07 57	MONTCLM	H 06 1
PINFOLD	ME	SLT	059311	110	00	01 09 64	S VS880	C880 5
PIROTH	PF	CDT	059374	100	00	01 09 64	COL MIL	E 64 1
PIRQUIET	JR	SLT	059376	100	00	01 05 63	STCROIX	J256 1
PITCHER	RJ	LT	059390	430	55	01 04 55	FOPC	N 00 1
PITTS	JM	LCDR	059396	140	50	01 10 63	CLED	D 60 1
PLANT	HH	CDR	059414	130	01	01 01 65	YUKON	J263 1
PLANT	JB	LT	059403	140	40	01 07 58	NIAGARA	E 52 1
PLAXTON	JR	SLT	059473	110	00	01 05 63	S VU 32	C032 1
PLOUGHMAN	GS	CDT	059519	140	00	01 09 64	NEWGLAS	J315 7
PLUMFR	RF	CDR	059545	290	00	01 01 63	YUKON	A022 1
PLUMMER	JC	LT	059555	450	68	01 01 64	HOCLAGA	E 58 1
POIRIER	CF	LT	059598	110	00	26 07 59	B VU 32	B032 1
POKOTYLO	AE	SLT	059617	110	00	01 05 63	S VS880	C880 1
POLLARD	DE	SLT	059637	100	00	01 05 62	OUPELLE	J264 1
POLLARD	RF	CMD O	059644	430	40	04 08 64	STAD	E 18 1
POLLARD	TW	LT	059645	110	00	02 10 56	S VU 32	C032 1
POLLOK	LH	LT	059665	400	00	20 06 55	COND	H 00 1
POOLE-WARREN	GH	LCDR	059695	140	41	18 04 55	SHEAR	E 28 1
PORTCHMOUTH	RS	LCDR	059727	130	00	22 03 57	STAD	E 18 1
PORTFR	DE	CDT	059743	100	00	01 09 64	STAR	H 11 1
PORTFR	FY	LCDR	059753	297	R1	01 04 61	NADEN	N 18 1
PORTER	HA	CAPT	059770	130	09	01 01 60	BONAV	A022 1
PORTER	JT	LT	059771	130	00	16 07 62	ST THER	J309 1
POSTHUMA	AB	LT	059812	220	00	13 11 60	NADEN	N 18 1
POSTMA	W	A SLT	059814	110	00	01 09 64	SHEAR	E 28 7
POTTER	DA	LT	059821	270	00	26 04 60	NIAGARA	E 52 1
POTTER	GA	LT	059822	110	00	01 10 60	S HU 21	C021 1
POTTFR	MU	CDT	059825	100	00	01 09 61	RMC	E 62 1
POWELL	FR	SLT	059905	100	00	01 05 62	CLED	D 60 1
POWELL	JW	SLT	059922	100	00	01 05 64	STAD	E 18 1
POWELL	RN	CDT	059955	100	00	01 09 64	SCOTTIAN	H 03 1
POWELL	WG	LCDR	059977	450	70	03 11 53	CLED	D 60 1
POWER	JK	CDR	060000	140	70	01 01 59	NSD HFX	E 12 1
POWERS	DP	CDT	060009	100	00	01 09 64	DISCV	Q 36 1
POWICK	IA	LT	060028	110	00	16 04 64	B HS 50	C050 1
PRATLEY	PJ	CDR	060050	130	09	01 01 58	DSRA	D 44 1
PRATT	CG	CDR	060070	130	01	01 01 63	KOOTNY	A258 1
PRATT	DH	LCDR	060075	140	60	01 08 58	CLED	D 60 1
PRATT	JC	CMDRE	060100	130	00	04 09 62	FOAC	E 00 1
PRFSTON	AJ	LCDR	060185	130	00	15 08 58	CH PAC	N 01 1
PRFSTON	M	LCDR	060204	450	70	31 01 59	FOPC	N 00 1
PRFSTON	RL	SLT	060206	100	00	01 05 63	ANTIGSH	J301 1
PRICE	BS	CDT	060254	100	00	01 09 64	DISCV	Q 36 1
PRICE	MS	LT	060278	600	09	01 07 64	ANNAP	A265 8
PRICE	SR	A SLT	060293	140	00	01 01 64	SWANSEA	A306 7
PRIMEAU	DN	CDT	060321	100	00	01 09 63	RMC	E 62 1
PRINCE	DP	LT	060327	120	00	07 04 60	RN SUB	A015 1
PRINGLE	AR	CDT	060331	140	00	01 09 64	SUNSEX	J313 7

**ALPHABETICAL INDEX OF OFFICERS SERVING IN THE RCN  
(REGULAR FORCE)**

NAME		RANK	FILE No.	DESIGNATOR	SUB-SPECIALTY	SENIORITY	WHERE SERVING	CONDITION OF SERVICE
PRIOR	DG	SLT	060356	130	00	01 09 64	SWANSEA	A306 7
PROTFAU	JA	CDT	060389	100	00	01 09 63	DONNA	H 07 1
PROVINCE	KJ	LT	060423	410	50	01 04 56	SUP PAC	N 10 1
PROWSE	NA	LT	060435	130	30	11 03 58	GRANBY	E 03 1
PRYKE	DJ	SLT	W60449	140	00	07 01 63	CM PAC	N 01 5
PULLFN	TC	CAPT	060510	130	17	01 07 55	DMO	D 43 1
PULLFYBLANK	WR	CDT	060515	100	00	01 09 64	R ROADS	N 60 1
PUMPLF	GF	LT	060534	110	00	21 04 54	YORK	H 10 1
PURVIS	AA	LT	060589	140	55	07 10 58	SUPLANT	E 10 1
PYE	TG	LT	060618	450	70	01 04 55	NADEN	N 18 1
PYPER	RH	SLT	060621	110	00	01 09 62	S VS880	C880 7
QUICK	RW	CMD O	060664	430	49	17 04 64	CLED	D 60 1
QUIGLEY	MJ	LT	060668	290	00	01 05 64	BRUNS	H 04 4
QUIRT	RE	LCDR	060757	110	87	25 02 55	BONAV	A022 1
RAFTER	JR	LT	060826	410	17	24 05 56	NADEN	N 18 1
RAINE	RJ	LT	060857	290	00	01 05 63	CF HOSP	E 16 4
RAJOTTE	JA	CDT	060875	100	00	01 09 64	COL MIL	E 64 1
RANGFL	JR	LT	061065	130	70	16 02 60	HOCLAGA	E 58 1
RAPIER	JB	SLT	061198	110	00	01 09 63	S VS880	C880 7
RATCLIFFE	JA	LCDR	061230	430	41	26 02 55	FOPC	N 00 1
RATCLIFFE	R	LCDR	061234	130	05	03 01 59	YORK	H 10 1
RAVEN	DP	LT	061278	450	67	01 01 64	NADEN	N 18 1
RAY	BG	CDT	061285	100	00	01 09 64	UNICORN	Q 33 1
RAY	JN	SLT	061294	100	00	01 05 63	T NOVA	A259 1
RAYNER	DG	LT	061337	250	00	01 07 61	STAD	E 18 1
RAYNFR	HS	VADM	061345	130	07	01 08 60	CFHQ/AU	F 58 1
READ	RA	CDT	061378	140	00	01 09 64	NEWGLAS	J315 7
READF	AF	LCDR	061380	450	70	14 06 54	CLED	D 60 1
READER	PV	LCDR	061393	140	40	01 07 60	FIX TRI	E 80 1
REDDFN	BK	CDT	061433	100	00	01 09 62	DONNA	H 07 1
REDSHAW	SE	SLT	061483	140	00	01 09 63	SHEAR	E 28 7
REECE	JW	CDT	061488	100	00	01 09 63	CHIPPA	Q 31 1
REED	JA	LT	061495	140	70	14 02 65	HOCLAGA	E 58 1
REES	RE	SLT	061509	110	00	01 05 63	S HU 21	C021 1
REESJONES	TG	LT	061515	290	00	06 07 57	NIobe	E 50 5
REGAN	CE	LT	061556	110	00	01 09 61	BONAV	A022 1
REID	IJ	LT	061616	140	41	01 07 61	S VS880	C880 1
REID	JC	CDT	061622	100	00	01 09 64	SCOTIAN	H 03 1
REID	JM	LCDR	061627	130	12	02 10 63	CORNWAL	E 18 1
REID	JM	LCDR	061626	130	13	16 07 60	JMWS	E 20 1
REIFFENSTEIN	CE	CDT	061683	100	00	01 09 63	DONNA	H 07 1
REILLEY	DJ	SLT	061688	100	00	01 05 62	SASKWN	J262 1
RENAUD	WJ	LT	061718	410	50	08 04 59	STAD	E 18 1
RENNIE	RA	CDT	061745	100	00	01 09 64	MALAHAT	Q 38 1
REVFEM	E	CAPT	061770	140	40	01 01 58	CLED	D 60 1
REYNOLDS	LH	SLT	061835	110	00	01 09 62	NIAGARA	E 52 1
REYNOLDS	WJ	LCDR	061840	140	50	01 03 55	PNO ONT	E 65 1
REZEBERGS	A	CDT	061844	100	00	01 09 63	STAR	H 11 1
RHODF	NR	SLT	061855	110	00	01 09 64	SHEAR	E 28 7
RHODFS	WE	LT	061873	430	40	01 01 64	NEWGLAS	J315 1
RICHARD	JJ	LT	061921	100	00	04 07 64	ST LAU	A205 1
RICHARDS	RR	LT	061929	140	40	21 08 60	COLUMBIA	A260 1
RICHARDSON	GB	SLT	062022	100	00	01 05 64	MACKENZ	J261 1
RICHARDSON	HH	LCDR	062027	140	70	01 07 63	CFHQ/AU	F 58 1
RICHARDSON	HL	SLT	062024	100	00	01 05 62	YUKON	J263 1
RIDDELL	SW	LCDR	062185	130	20	01 04 62	FOPC	N 00 1
RIDDELL	WC	CDT	062188	100	00	01 09 64	RMC	E 62 1
RIDEOUT	AJ	LT	062199	130	00	06 01 57	NADEN	N 18 1
RIDGEWELL	RA	SLT	062219	130	00	21 03 62	T NOVA	A259 5
RIGUSE	RM	LT	062271	410	27	01 01 65	BONAV	A022 1
RIIS	DW	SLT	062272	100	00	01 05 64	ASSINIB	A234 1
RIKELY	W	CDR	062275	110	00	01 01 63	SHEAR	E 28 1
RILEY	JM	LCDR	062288	110	00	26 07 55	DFS	D 40 1
RIMEK	SE	LT	062292	140	40	01 01 61	ANTIGSH	J301 1
RITCHIE	DO	SLT	062384	100	00	01 05 64	STAD	E 18 1

# ALPHABETICAL INDEX OF OFFICERS SERVING IN THE RCN (REGULAR FORCE)

NAME	RANK	FILE No.	DESIGNATOR	SUB-SPECIALTY	SENIORITY	WHERE SERVING	CONDITION OF SERVICE
RITCHIE	EL	LCDR	062390	130	00	01 04 61	SCOTIAN H 03 1
RITCHIE	GE	CDT	062396	100	00	01 09 64	SCOTIAN H 03 1
RIVERS	AB	CDR	062460	140	70	01 07 53	NIAGARA E 52 1
RIVERS	WG	LT	062467	250	00	13 10 60	SHEAR E 28 5
ROBBINS	ED	CDR	062552	410	17	01 01 63	COND H 00 1
ROBERT	JP	CDT	062563	100	00	01 09 62	COL MIL E 64 1
ROBERT	RJ	CDT	062566	100	00	01 09 64	COL MIL E 64 1
ROBERTS	BE	CDT	062561	140	00	01 09 64	SUSSEX J313 7
ROBERTS	DG	A SLT	062573	290	00	01 09 62	UNICORN Q 33 4
ROBERTS	DO	LCDR	062571	140	83	10 02 60	CLED D 60 1
ROBERTS	JW	CDR	062640	110	00	01 01 57	FOAC E 00 1
ROBERTS	L	LT	062645	410	26	01 01 58	BONAV A022 1
ROBERTS	MJ	LT	062662	110	00	01 08 61	SHEAR E 28 1
ROBERTS	RH	CAPT	062675	290	00	10 09 60	NDMC E 67 1
ROBERTS	RW	LCDR	062692	140	40	15 04 62	BONAV A022 1
ROBERTS	TJ	LCDR	062697	140	70	05 11 56	COMFLT A000 1
ROBERTSON	BW	LCDR	062705	140	70	01 01 64	SHEAR E 28 1
ROBERTSON	DA	LCDR	062731	250	00	12 06 53	DPCN D 53 1
ROBERTSON	NS	LT	062845	110	00	12 02 59	S VS880 C880 1
ROBERTSON	R	CMD O	062855	410	22	29 05 62	NADEN N 18 1
ROBIDA	MP	LT	062892	110	00	01 09 60	HOCLAGA E 58 1
ROBINSON	C	LT	062914	110	00	01 06 61	VCDS D 11 1
ROBINSON	JC	SLT	062981	110	00	01 09 63	S VS880 C880 7
ROBINSON	JD	CDT	062999	100	00	01 09 64	COL MIL E 64 1
ROBINSON	JL	SLT	W62996	295	00	19 04 62	NADEN N 18 5
ROBINSON	WW	LCDR	063074	130	33	30 07 57	SHEAR E 28 1
ROBISON	DM	LT	063077	100	00	14 09 62	CAP MAD A317 1
ROBSON	PJ	CDT	063123	100	00	01 09 64	R ROADS N 60 1
ROCHFLEAU	MW	LT	063155	130	20	16 07 61	RESTIG A257 1
RODDIS	JW	LCDR	O RN	RN			STAD E 18
RODGER	ME	SLT	W63179	600	00	08 08 61	SHELBN E 02 8
RODGERS	MN	CDT	063188	100	00	01 09 62	CARLE H 08 1
RODOCANACHI	J	LCDR	063189	120	00	01 05 62	S 71 J071 1
ROE	CA	CDT	063204	100	00	01 09 62	CARLE H 08 1
ROGERS	AJ	LT	063260	430	49	01 01 60	CLED D 60 1
ROGERS	BA	LT	063263	140	70	16 09 60	SHEAR E 28 1
ROGERS	DB	LT	063269	130	05	18 09 55	CM PAC N 01 1
ROGERS	JW	CAPT	063280	290	00	07 09 60	DMEDPER F 50 1
ROGERS	RL	LT	063295	110	00	16 02 56	S HS 50 C050 1
ROGERS	TJ	LT	O RN	RN			NSD F50 N 12
ROGGEVEFN	PA	LCDR	063313	130	00	01 01 63	ST THER J309 1
ROSE	CT	SLT	063469	100	00	01 05 62	STAD E 18 1
ROSE	MA	CDR	063495	260	00	01 01 63	CLED D 60 1
ROSENTHALL	LC	LCDR	063508	110	87	16 06 57	FOAC E 00 1
ROSS	AJ	CMD O	063535	440	82	17 04 63	SHEAR E 28 1
ROSS	CW	CDR	063553	140	60	01 01 59	CLED D 60 1
ROSS	D	LCDR	063555	110	00	06 04 54	T NOVA A259 1
ROSS	DN	LT	063565	140	70	13 04 57	FOPC N 00 1
ROSS	EJ	CDT	063573	100	00	01 09 63	SCOTIAN H 03 1
ROSS	ER	LCDR	063759	140	52	12 10 60	CLED D 60 1
ROSS	JC	LCDR	063617	297	R2	01 06 62	NIOBE E 50 1
ROSS	JH	CDR	063630	140	60	01 07 59	STAD E 18 1
ROSS	RG	LT	063757	140	50	01 09 59	CCC 5 A005 1
ROSS	SM	LCDR	063802	140	40	01 05 62	T NOVA A259 1
ROUSH	JE	CAPT	063840	140	60	01 01 61	CATAR H 09 1
ROUSHORN	CD	LT	063861	140	55	16 05 59	CLED D 60 1
ROUSSEAU	JJ	CDT	063864	100	00	01 09 62	COL MIL E 64 1
ROUSSEAU	JL	CDT	063866	100	00	01 09 64	MONTCLM H 06 1
ROWE	FW	LT	063921	140	70	21 11 60	BONAV A022 1
ROWELL	SM	LCDR	063954	110	88	01 06 56	S VX 10 C010 1
ROWLAND	AF	LCDR	063960	130	00	01 03 53	FOAC E 00 1
ROWLAND	JA	LT	063968	140	30	01 10 60	DIV EST N 03 1
ROWLEY	H	LCDR	064010	140	41	01 03 55	DMR D 72 1
ROWNEY	A	LCDR	064065	250	00	01 02 63	NIOBE E 50 1
ROWSE	AW	LCDR	064077	130	30	27 03 63	DIV EST N 03 1

**ALPHABETICAL INDEX OF OFFICERS SERVING IN THE RCN  
(REGULAR FORCE)**

NAME	RANK	FILE No.	DESIGNATOR	SUB-SPECIALTY	SENIORITY	WHERE SERVING	CONDITION OF SERVICE	
ROY	AJ	SLT	064115	100	00	01 05 64	STAD	E 18 1
ROY	JL	LCDR	064145	140	70	06 02 59	COMLAN	E 55 1
ROY	KM	CDR	064160	140	70	01 01 54	NIAGARA	E 52 1
ROY	MA	CDT	064161	100	00	01 09 62	HUNTER	H 12 1
ROYDS	RD	CDT	064169	100	00	01 09 63	DONNA	H 07 1
RUDDICK	FG	LT	064185	410	27	01 01 63	CLED	D 60 1
RUEST	AM	SLT	W64207	295	00	23 12 60	NADEN	N 18 1
RUFF	EJ	CDT	064209	100	00	01 09 64	R ROADS	N 60 1
RUPKA	WJ	A SLT	064279	140	00	01 09 64	VENTURE	N 66 7
RUSHTON	DI	LT	064292	130	20	21 02 60	ANNAP	A265 1
RUSHTON	FE	LT	064294	130	13	21 09 55	SWANSEA	A306 1
RUSK	H	LCDR	064295	130	13	03 03 59	ASSINTB	A234 1
RUSSFLL	AD	CDT	064318	100	00	01 09 63	DISCV	Q 36 1
RUSSELL	EH	CAPT	064350	140	50	01 07 54	CFHG/AU	F 58 1
RUSSELL	HB	LT	064364	130	00	27 02 57	STAD	E 18 1
RUSSELL	HJ	CDT	064366	100	00	01 09 62	YORK	H 10 1
RUSSELL	JW	CDR	064391	130	50	01 01 63	NIOBE	E 50 1
RUSSELL	NJ	LCDR	064440	130	00	18 10 55	FOAC	E 00 1
RUSSELL	PF	CMDR	064450	130	13	16 09 64	FIX TRI	E 80 1
RUSSELL	RB	CDT	064456	100	00	01 09 63	SCOTIAN	H 03 1
RUSSELL	SD	CDT	064459	140	00	01 09 64	CHIPPA	Q 31 7
RUTHERFORD	DC	CDR	064490	130	09	01 07 55	DSOR	D 42 1
RUTHERFORD	RA	LT	064512	100	00	22 10 64	CAP MAD	A317 1
RUYMAR	MA	LT	064585	270	00	31 01 61	BERMUDA	G 06 1
RYAN	DP	CAPT	064600	110	00	01 01 64	SHEAR	E 28 1
RYCKEBOSCH	JL	LT	064662	290	00	15 06 62	NADEN	N 18 4
RYGH	PR	LCDR	064675	110	87	12 05 62	BONAV	A022 1
SAARI	K	CDT	064684	140	00	01 09 64	CHIPPA	Q 31 7
SABISTON	DP	CDR	064690	250	00	01 01 63	NADEN	N 18 1
SACHKIW	NN	LT	064702	140	41	01 04 60	BONAV	A022 1
SADOWAY	Z	LCDR	064714	250	00	06 02 60	RO EAST	E 44 1
SAGAR	A	LT	064715	130	30	20 10 55	GRANBY	E 03 1
SAINT-LAURENT	LE	LT	064727	140	55	01 11 58	CLED	D 60 1
SAINT-PIERRE	AJ	CDT	064746	290	00	01 09 64	DONNA	H 07 4
SAKER	MT	SLT	064754	100	00	01 05 64	MACKENZ	J261 1
SALE	GR	CDT	064771	100	00	01 09 61	HOCLAGA	E 58 1
SALES	SW	SLT	064774	100	00	01 05 64	STAD	E 18 1
SALMON	KW	CDR	064800	140	40	01 01 61	PNO QUE	E 61 1
SALSICCIOLI	PP	LCDR	064817	140	40	28 07 57	CLED	D 60 1
SALTER	GE	LT	064836	203	00	01 01 61	SHEAR	E 28 1
SAMSON	DE	CDR	064863	140	70	01 01 62	CG/SEC	D 70 1
SANDFR	FA	CDT	064899	140	00	01 09 64	CHIPPA	Q 31 7
SANDERSON	I	CDT	064922	100	00	01 09 63	COL MIL	E 64 1
SANDES	MH	LCDR	064927	130	00	14 09 53	DMO	D 43 1
SANDS	PJ	LCDR	064970	140	70	09 12 53	NADEN	N 18 1
SARGENT	WC	LT	065035	140	55	16 05 59	SUP PAC	N 10 1
SATCHWELL	AT	LT	065050	140	40	01 04 56	NADEN	N 18 1
SAUDER	RN	LT	065059	250	00	14 05 59	DR	D 54 5
SAUNDERS	FP	LCDR	065070	120	13	09 11 51	DISCV	Q 36 1
SAUNDERS	GR	LT	065073	110	00	24 02 57	STAD	E 18 1
SAVAGE	LR	LCDR	065133	130	33	30 06 58	DPFR	D 54 1
SAVIGNY	GH	CDT	065172	100	00	01 09 61	RMC	E 62 1
SAWCHUK	RC	SLT	065182	100	00	01 09 64	STAD	E 18 1
SAWH	G	LT	065184	250	00	12 10 62	STAD	E 18 5
SAXON	DR	CDR	065205	130	13	01 01 57	NIPIGON	A266 1
SAXON	DR	LT	065206	290	00	01 05 63	CORNWAL	E 36 4
SAYLOR	EM	LCDR	0 5205	US	00		SUPLANT	E 10 1
SCAMMELL	TG	CDT	065214	100	00	01 09 64	TECUM	Q 35 1
SCHAUMBURG	HW	LT	065271	100	00	13 09 64	COLUMBIA	A260 1
SCHAUS	GN	CH P 2	065264	280	00	26 09 57	STAD	E 18 5
SHELLINCK	AA	LCDR	065269	110	00	01 06 56	N VU 33	L033 1
SCHIEDFR	RR	LCDR	065277	110	87	01 01 64	COMFLT	A000 1
SCHINBFIN	JE	LCDR	065297	290	00	01 04 57	YORK	H 10 1
SCHMIDT	H	CDT	065316	100	00	01 09 61	TECUM	Q 35 1
SCHMITKE	RT	CDT	065317	100	00	01 09 61	RMC	E 62 1

# ALPHABETICAL INDEX OF OFFICERS SERVING IN THE RCN (REGULAR FORCE)

NAME	RANK	FILE No.	DESIGNATOR	SUB-SPECIALTY	SENIORITY	WHERE SERVING	CONDITION OF SERVICE	
SCHOFER	G	LCDR	065328	130	00	15 05 59	NADEN N 18	1
SCHROEDER	WA	LCDR	065364	110	00	01 01 65	RMC E 62	1
SCHULTZ	RA	SLT	065373	100	00	01 05 62	ASSINIB A234	1
SCHWARTZ	AG	LT	065396	130	00	01 10 64	BEAHILL J303	1
SCOTT	CJ	LCDR	065481	130	08	27 04 61	CORNWAL E 36	1
SCOTT	DA	LCDR	065492	410	18	13 06 58	COND H 00	1
SCOTT	DJ	LT	065495	290	00	01 05 62	CCC 2 J002	1
SCOTT	EO	LT	W65516	140	00	01 01 58	COND H 00	1
SCOTT	GR	LT	065578	140	00	01 11 62	CRESENT A226	1
SCOTT	JD	CDT	065623	100	00	01 09 64	RMC E 62	1
SCOTT	JW	CDR	065660	210	00	01 01 60	SECOND I 91	1
SCOTT	PA	LCDR	065685	130	17	21 07 59	NIAGARA E 52	1
SCOTT	RM	LT	065702	140	70	01 06 60	OTTAWA A229	1
SCOTT-MONCRIEFF	ND	LT	065747	130	10	26 09 58	COLUMBIA A260	1
SCOTTEN	KR	SLT	065749	130	00	01 09 62	ASSINIB A234	1
SCOVELL	LG	LCDR	O RN	RN			SHEAR E 28	1
SEAGER	BD	LT	065845	400	00	15 02 58	SHEAR E 28	1
SEARLE	JV	LT	065867	110	00	01 01 56	S HS 50 C050	1
SEARS	GJ	CDT	065868	100	00	01 09 63	TECUM Q 35	1
SECRET	DW	CDT	065892	100	00	01 09 63	DISC Q 36	1
SEFGER	CN	LCDR	065908	600	00	05 05 63	BRUNS H 04	8
SEGUI	LM	SLT	065938	110	00	01 09 62	S HS 50 C050	7
SFLAND	TP	A SLT	065941	290	00	01 09 62	TECUM Q 35	4
SEMFNICK	MT	LT	065996	430	55	01 01 65	SUPLANT E 10	1
SEMMFNS	EJ	CDR	065998	130	09	01 01 57	NADEN N 18	1
SEMPLE	RG	LT	065999	140	70	16 03 60	CORNWAL E 36	1
SEXSMITH	AE	LCDR	066079	410	60	01 01 65	SUP PAC N 10	1
SEYMOUR	CM	LCDR	066096	130	09	02 02 64	SHEAR E 28	1
SHACKELL	SW	LCDR	066108	130	33	01 01 65	VENTURE N 66	1
SHADDICK	WF	LT	066111	430	55	17 11 55	PROVIDE A508	1
SHANNON	R	CH P 3	066145	280	00	13 09 61	GLOUCES G 00	1
SHARROW	A	LCDR	066248	250	00	04 07 57	NADEN N 18	1
SHAYFR	CF	LCDR	066270	130	00	05 10 64	YORK H 10	1
SHAW	AF	LCDR	066288	140	70	25 03 61	CAPP 5 A101	1
SHAW	AH	SLT	066288	100	00	01 09 64	STAD E 18	1
SHAW	BE	A SLT	066289	140	00	01 01 64	GATNEAU A236	7
SHAW	CH	LCDR	066290	130	05	16 09 55	DPN D 53	1
SHAW	FE	LT	066317	200	00	01 04 54	DSECDSA D 23	1
SHAW	KM	LT	W66382	295	00	16 02 57	CF HOSP E 16	1
SHAW	MS	SLT	066402	110	00	01 09 62	B VS880 B880	7
SHEA	FE	LCDR	066414	430	40	25 07 58	PNO ONT E 65	1
SHEAD	WD	LT	066427	130	00	01 12 64	YORK H 10	5
SHFARLY	GR	LT	066433	120	00	29 07 58	DPN D 53	1
SHFF	JA	LCDR	066450	130	87	18 03 53	CM LANT E 01	1
SHFFDY	KP	LT	066465	110	00	15 11 57	S HS 50 C050	1
SHENKER	HA	CDR	066486	140	55	01 07 59	CLED D 60	1
SHEPHERD	AC	LT	066507	140	70	16 05 60	CHAUDRE A235	1
SHEPHERD	GJ	CDR O	066511	440	86	17 04 63	SHEAR E 28	1
SHEPPARD	DJ	CDR	066535	110	00	01 07 58	SHEAR E 28	1
SHEPPARD	SD	SLT	W66549	295	00	08 05 64	SHEAR E 28	5
SHERGOLD	H	LCDR	066570	130	17	10 07 55	NADEN N 18	1
SHERLOCK	DG	LCDR	066587	210	00	06 11 60	SECOND I 91	1
SHERWOOD	FC	LT	066637	130	10	08 12 55	ASSINIB A234	1
SHERWOOD	GH	CDR O	066639	450	67	17 04 64	CM LANT E 01	1
SHIELDS	AR	LCDR	066643	140	70	02 06 62	SASKWN J262	1
SHIELDS	WS	LT	066652	250	20	01 12 57	VENTURE N 66	1
SHIMMIN	RA	LCDR	066670	110	00	15 04 54	FOPC N 00	1
SHIRLEY	A	LCDR	066687	130	09	31 12 59	FOPC N 00	1
SHORTEN	H	CDR	066783	130	09	01 01 58	DCCOMP D 44	1
SHORTER	GJ	CDT	066788	100	00	01 09 64	HUNTER H 12	1
SHOTT	AE	LT	066801	140	55	01 04 55	SUPSYD E 34	1
SHUCKBURGH	TC	CDR	066854	130	17	01 01 65	SUSSEX J313	1
SHUTTLEWORTH	DH	LCDR	066858	140	40	01 07 57	NSD HFX E 12	1
SIDDONS	JN	LT	066922	130	08	08 08 58	ALGROVE P 30	1
SIGSTON	E	CH P 4	066929	280	00	06 10 64	FOAC E 00	1



# ALPHABETICAL INDEX OF OFFICERS SERVING IN THE RCN (REGULAR FORCE)

NAME	RANK	FILE No.	DESIGNATOR	SUB-SPECIALTY	SENIORITY	WHERE SERVING	CONDITION OF SERVICE		
SIGURDSON	TA	LCDR	066953	140	70	19 05 61	SUPSYD	E 34	1
SILINS	J	SLT	066966	110	00	01 09 63	S VS880	C880	7
SILVESTER	HC	SLT	067005	100	00	01 05 64	SASKWN	J262	1
SIMARD	JY	CDT	067056	100	00	01 09 64	COL MIL	E 64	1
SIMARD	PE	LCDR	067052	130	00	26 10 55	COL MIL	E 64	1
SIMARD	RG	SLT	067055	100	00	01 05 64	CHIPPA	Q 31	1
SIMMS	DA	CDT	067122	140	00	01 09 64	NEWGLAS	J315	7
SIMMS	LE	CAPT	067130	140	40	01 01 63	STAD	E 18	1
SIMPSON	JB	LT	067168	130	00	01 01 65	PROVIDE	A508	1
SIMPSON	JS	CDR	067175	290	00	01 07 61	NIOBE	E 50	1
SINCLAIR	AG	LT	067292	130	20	01 03 61	STAD	E 18	1
SINCLAIR	PH	CDR	067330	140	70	01 07 51	NADEN	N 18	1
SINF	JD	LT	067378	130	10	21 04 60	ST LAU	A205	1
SKINNER	JG	SLT	067522	100	00	01 05 64	CHIPPA	Q 31	1
SKINNER	VH	LCDR	067529	297	R1	10 09 58	DMEDPER	F 50	1
SKRINAK	VM	LT	0 USN	US			DME	D 73	
SLADF	JC	LT	067548	100	00	21 10 61	STAD	E 18	1
SLATER	AH	LCDR	067570	130	00	12 01 52	FOPC	N 00	1
SLATER	MD	CDT	067604	100	00	01 09 64	DISCV	Q 36	1
SLOAN	JC	LCDR	067637	110	88	30 07 53	DNW	D 40	1
SLOAN	WJ	CDT	067638	140	00	01 09 64	NEWGLAS	J315	7
SLOAN	WS	LCDR	067639	110	00	17 11 63	S VS880	C880	1
SLUSARCHUK	WA	SLT	067646	100	00	01 05 63	SUPLANT	E 10	1
SMALLY	RG	LCDR	0 RN	RN			JMWS	E 20	
SMALLWOOD	JW	LT	067708	130	05	18 10 56	FOAC	E 00	1
SMART	P	LT	067717	250	00	28 05 59	COCATRA	J004	1
SMEDLEY	AJ	LCDR	067748	130	00	01 10 57	FOAC	E 00	1
SMITH	AE	CDT	067814	100	00	01 09 64	CABOT	H 02	1
SMITH	AJ	SLT	067782	100	00	01 05 63	T NOVA	A259	1
SMITH	AL	LCDR	067827	130	00	16 01 59	BONAV	A022	1
SMITH	CA	LCDR	067865	110	87	08 05 61	DAOR	D 42	1
SMITH	CG	CDR	067871	130	00	01 01 58	FIX TRI	E 80	1
SMITH	DG	LT	067963	200	00	01 01 61	SUPLANT	E 10	1
SMITH	DH	LT	067942	140	40	17 12 55	STAD	E 18	1
SMITH	DW	LCDR	067965	270	00	05 06 61	DSRA	D 44	1
SMITH	ES	CDR	068000	140	41	01 07 56	SHEAR	E 28	1
SMITH	FW	LT	067998	110	00	24 12 56	S VU 32	C032	1
SMITH	GA	SLT	068053	110	00	01 09 63	S HS 50	C050	7
SMITH	GF	LT	068046	140	40	01 07 57	CLED	D 60	1
SMITH	GR	LCDR	068085	140	70	01 02 63	SHEAR	E 28	1
SMITH	GR	CDR	068080	130	00	01 07 57	SPECIAL	I 90	1
SMITH	HG	LCDR	068122	450	70	28 04 61	FOAC	E 00	1
SMITH	HH	CDR	068125	130	17	01 07 58	FOAC	E 00	1
SMITH	HW	CDR	068146	140	60	01 01 64	CLED	D 60	1
SMITH	HW	LT	068143	440	83	01 04 55	COCATRA	J004	1
SMITH	IM	CDT	068147	100	00	01 09 64	TECUM	Q 35	1
SMITH	JD	CDT	068178	100	00	01 09 62	SCOTTIAN	H 03	1
SMITH	JG	LT	068182	100	00	05 10 62	NEWGLAS	J315	1
SMITH	LD	CDT	068306	100	00	01 09 62	BRUNS	H 04	1
SMITH	LW	LCDR	068305	140	83	09 12 60	CORNWAL	E 36	1
SMITH	MA	LCDR	068313	130	00	01 01 64	FOAC	E 00	1
SMITH	NA	CDR	068362	140	41	01 07 53	CLED	D 60	1
SMITH	RA	LCDR	068417	130	17	01 01 64	COCATRA	J004	1
SMITH	RC	LT	068431	100	00	19 07 62	RESTIG	A257	1
SMITH	RG	CDT	068406	100	00	01 09 63	CARLE	H 08	1
SMITH	RN	CDR	068500	140	70	01 01 64	COND	H 00	1
SMITH	RO	CDT	068456	140	00	01 09 63	CHIPPA	Q 31	7
SMITH	WS	LT	068585	430	49	01 01 65	BONAV	A022	1
SMUCK	JP	LT	068649	100	00	22 03 61	NIAGARA	E 52	1
SMYRL	GS	CDT	068655	100	00	01 09 62	TECUM	Q 35	1
SMYTH	FV	LT	068665	140	70	01 04 56	FOAC	E 00	1
SMYTH	NR	SLT	068673	100	00	01 05 63	SUSSEX	J313	1
SMYTH	RF	LCDR	068677	130	09	26 07 62	COMFLT	A000	1
SMYTHE	GD	CDT	068697	100	00	01 09 63	DONNA	H 07	1
SNIDFR	SG	LCDR	068777	130	60	01 01 58	CLED	D 60	1

# ALPHABETICAL INDEX OF OFFICERS SERVING IN THE RCN (REGULAR FORCE)

NAME		RANK	FILE No.	DESIGNATOR	SUB-SPECIALTY	SENIORITY	WHERE SERVING	CONDITION OF SERVICE
SNYDER	AA	LCDR	068795	430	55	21 08 58	CLED	D 60 1
SOLOMON	AO	CAPT	068840	210	00	01 01 60	DPLS	D 52 1
SOLOMON	JE	SLT	068841	130	00	01 09 61	OTTAWA	A229 1
SOMERS	GH	LCDR	068845	140	40	06 12 52	OSEER E	E 56 1
SOSKOWSKI	J	LCDR	068914	110	88	12 03 63	S VX 10	C010 1
SOLICFK	A	LCDR	068915	290	00	09 12 64	YORK	H 10 1
SOWARD	SF	LCDR	068988	110	00	11 01 55	DAOR	D 42 1
SPALDING	JD	LT	069013	130	10	16 03 61	NIPIGON	A266 1
SPALDING	LE	SLT	W69014	295	00	22 03 63	CF HOSP	E 16 5
SPARKES	RF	LCDR	069047	250	00	06 02 59	NIAGARA	E 52 1
SPEARS	L	LCDR	0 USN	US			CLED	D 60 1
SPEED	R	LT	069106	410	26	01 01 63	STAD	E 18 1
SPEIGHT	L	LCDR	069110	130	13	20 08 55	OPVAL	E 72 1
SPENCE	HJ	CDT	069132	100	00	01 09 60	RMC	E 62 1
SPFNCFR	JK	LT	069201	130	00	15 09 62	CRESENT	A226 5
SPFNCFR	LO	CDT	069204	100	00	01 09 63	BRUNS	H 04 1
SPFRGFL	GD	CDR	069215	140	50	01 01 58	SUPLANT	E 10 1
SPICER	DC	CMD O	069224	410	23	17 04 64	SUPLANT	E 10 1
SPICER	R	LT	069228	440	86	01 01 64	S VX 10	C010 1
SPICER	WC	CDR	069230	130	13	01 01 56	DLRP	D 32 1
SPILSBURY	BW	LCDR	069244	290	00	29 03 57	NADEN	N 18 1
SPINNEY	KE	CDT	069253	100	00	01 09 62	RMC	E 62 1
SPOTSWOOD	MM	CDT	069275	100	00	01 09 61	RMC	E 62 1
SPROATT	HL	LCDR	069305	130	09	04 04 55	DGI	D 31 1
ST DENIS	AE	CDT	064721	100	00	01 09 64	CARLE	H 08 1
STACHON	J	CDR	069364	140	60	01 01 61	CLED	D 60 1
STAFFORD	FC	LT	069369	410	16	01 01 64	CLED	D 60 1
STAINFIELD	R	CMD O	069371	430	40	29 05 62	INCHARN	A308 1
STAMP	BA	SLT	069415	100	00	01 05 63	STAD	E 18 1
STANFORD	GB	LT	069437	130	00	14 01 56	NADEN	N 18 1
STANNARD	DR	CH P 2	069481	280	00	01 02 63	CORNWAL	E 36 5
STANOIS	G	CDT	069484	140	00	01 09 64	NEWGLAS	J315 7
STATHAM	DJ	SLT	069646	140	00	01 09 64	CAP MAD	A317 5
STEBBINGS	WR	LCDR	069681	130	20	01 07 62	DSOR	O 42 1
STEFF	AL	LT	069682	140	70	01 04 57	T NOVA	A259 1
STFFD	RG	SLT	069687	100	00	01 05 63	GATNEAU	A236 1
STFFL	DB	LCDR	069692	130	09	03 01 59	NIAGARA	E 52 1
STFFL	JM	LCDR	069693	130	15	22 06 55	CM LANT	E 01 1
STFELE	HR	LCDR	069697	130	09	01 07 63	JMMS	E 20 1
STEELE	JK	SLT	069701	100	00	01 05 62	RESTIG	A257 1
STEELE	JR	SLT	069704	100	00	01 05 64	MACKENZ	J261 1
STEELE	RM	CAPT	069700	130	00	01 07 58	FIX TRI	E 80 1
STEGEN	JW	LCDR	069724	110	00	01 01 65	SHEAR	E 28 1
STFNING	RB	LCDR	069735	140	70	22 09 58	FOPC	N 00 1
STFPHEN	AJ	LT	069739	430	55	01 01 65	SUPLANT	E 10 1
STFPHFNS	RS	CAPT	069850	140	40	01 01 61	NIOBE	E 50 1
STFPHFNS	TF	LCDR	069852	440	86	01 01 63	CLED	D 60 1
STFPHFNS	TV	SLT	069853	130	61	01 09 58	SCOTIAN	H 03 1
STERLING	FP	LT	069874	110	00	01 09 62	R VS880	B880 7
STFVENS	EA	LT	069895	430	40	01 01 64	STAD	E 18 1
STEVENSON	DC	CDT	069958	100	00	01 09 63	DISCV	Q 36 1
STEVENSON	DG	LT	069957	430	49	01 01 65	COND	H 00 1
STEVENSON	GF	LT	070012	110	00	01 06 61	S HS 50	C050 1
STEVENSON	JP	SLT	069975	100	00	01 05 62	SUSSEX	J313 1
STFVFNSON	MV	LT	W69984	295	00	24 03 53	CF HOSP	E 16 1
STFWART	AP	LCDR	070032	130	70	04 09 59	NSD MTL	E 63 1
STFWART	CA	LCDR	070043	130	09	12 05 61	NIOBE	E 50 1
STFWART	CE	LT	070046	100	00	15 09 63	SWANSEA	A306 1
STFWART	GC	LCDR	070130	140	40	28 08 53	CLED	D 60 1
STEWART	JR	LCDR	070180	130	09	18 02 51	HOCLAGA	E 58 1
STHILAIRE	GA	LT	064724	290	00	01 05 63	SPECIAL	I 90 4
STIRLING	MG	ADM	070350	130	09	17 09 62	FOPC	N 00 1
STOLEE	EB	LCDR	070464	130	01	01 03 60	CM PAC	N 01 1
STONE	GA	LT	070479	450	70	17 08 55	BONAV	A022 1
							CLED	D 60 1

# ALPHABETICAL INDEX OF OFFICERS SERVING IN THE RCN (REGULAR FORCE)

NAME		RANK	FILE No.	DESIGNATOR	SUB-SPECIALTY	SENIORITY	WHERE SERVING	CONDITION OF SERVICE
STONE	KA	LCDR	070500	130	00	08 02 52	CANDEPE	N 06 1
STONE	RE	LCDR	070507	140	40	01 01 64	NIAGARA	E 52 1
STONE	RW	CDT	070505	140	00	01 09 63	CHIPPA	Q 31 7
STONEHOUSE	LO	CDR	070510	140	70	01 01 63	NSD MTL	E 63 1
STOREY	FG	LT	070545	440	82	01 01 64	S VX 10	C010 1
STOTFSBURY	RN	LCDR	070610	140	70	11 07 56	NIOBE	E 50 1
STOW	PJ	SLT	070635	130	00	30 10 63	CAP MAD	A317 1
STOWE	GL	SLT	070638	100	00	01 09 62	MACKENZ	J261 1
STRETT	DM	LT	070732	140	70	11 07 54	STAD	E 18 1
STREITFL	L	CDT	070729	100	00	01 09 62	STAR	H 11 1
STRETTON	SM	SLT	W70736	140	70	17 04 63	STAD	E 18 1
STROUD	CN	LT	070808	410	13	01 04 57	DR	D 54 1
STROUD	SH	LCDR	070809	270	00	01 07 64	GANDER	G 02 1
STROUTS	RF	LCDR	070815	120	00	08 08 56	TAC TRG	E 22 1
STRUDWICK	EW	CDT	070816	100	00	01 09 61	HOCLAGA	E 58 1
STUART	HJ	LCDR	070915	140	70	26 03 60	HOCLAGA	E 58 1
STUART	JT	LT	070931	140	70	25 05 64	SUPLANT	E 10 5
STUART	WJ	CDR	070955	130	01	01 01 61	DIDP	D 33 1
STURGESS	TA	LT	071055	130	00	08 01 63	COCATRA	J004 1
STUTT	HI	LCDR	071063	250	00	15 08 60	STAD	E 108 1
STYMEST	FW	LCDR	071067	130	06	01 01 64	CM PAC	N 01 1
STYMEST	ME	LT	W71066	295	00	05 05 56	CFMS	E 69 1
SUMMERS	KJ	CDT	071175	100	00	01 09 63	R ROADS	N 60 1
SUNDERLAND	EV	CDR	071180	130	13	01 07 58	FIX TRI	E 80 1
SUNDERLAND	SE	LCDR	071186	202	00	25 07 58	NADEN	N 18 1
SUTHERLAND	NM	LT	071295	430	40	01 01 65	JONGERE	J318 1
SUTHERLAND	PH	SLT	071307	100	00	01 05 63	OPVAL	E 72 1
SUTHERLAND	RA	CDT	071299	100	00	01 09 61	COL MIL	E 64 1
SUTHERLAND	RM	LT	071302	140	70	01 10 57	ANTIGSH	J301 1
SUTHERLAND	SJ	LT	W71308	297	R8	22 06 52	NADEN	N 18 1
SWAN	DW	LCDR	071422	140	70	05 07 62	CFHQ/AU	F 58 1
SWEENEY	RD	LCDR	071552	130	13	26 12 61	NIAGARA	E 52 1
SWEET	SM	LT	W71559	295	00	03 09 62	CF HOSP	E 16 1
SWIFT	MK	SLT	W71576	295	00	06 05 64	CF HOSP	E 16 5
SWIGGUM	HL	LCDR	071575	110	00	01 06 55	DAOR	D 42 1
SWIM	DM	LT	071578	140	70	01 09 56	CCC 5	A005 5
SWINIARSKI	WJ	LCDR	071583	270	00	06 02 57	DINTS	D 31 1
SWYER	WT	LCDR	071594	140	55	01 06 63	STAD	E 18 1
SYKES	FS	CDT	071596	100	00	01 09 62	DISCV	Q 36 1
SYMONDS	JM	SLT	071601	110	00	01 01 65	SHEAR	Q 28 7
TAINSH	CS	LT	071627	140	70	01 04 60	CLED	D 60 1
TAIT	BJ	CDT	071631	100	00	01 09 63	RMC	E 62 1
TAIT	DH	LCDR	071625	250	00	06 02 61	OTRAM	D 54 1
TALLENIRE	DR	SLT	071673	100	00	01 09 63	NADEN	N 18 1
TANG	JP	SLT	071699	110	00	01 09 63	S VS880	C880 7
TANNER	JJ	LCDR	071714	140	40	31 01 59	CFHQ/AU	F 58 1
TANNOUS	JE	CDT	071718	140	00	01 09 64	SUSSEX	J313 7
TANTON	CR	LT	071725	110	00	16 02 65	B VS880	B880 7
TASSIF	AC	LCDR	071765	140	70	26 04 57	NSD ESQ	N 12 1
TATE	DH	LCDR	071792	110	88	04 09 61	S VX 10	C010 1
TATE	M	LT	071798	120	30	11 07 58	SS 71	J071 1
TATEISHI	J	LCDR	071817	140	41	17 07 64	S HS 50	C050 1
TAYLOR	AD	LCDR	071845	130	00	01 04 57	VCDS	D 11 1
TAYLOR	DA	CDT	071911	100	00	01 09 62	CABOT	H 02 1
TAYLOR	DS	LT	071926	410	18	01 01 59	NADEN	N 18 1
TAYLOR	FL	LT	071962	250	10	30 07 57	STAD	E 18 1
TAYLOR	H	LT	071998	140	50	29 06 54	CLED	D 60 1
TAYLOR	HE	LCDR	072000	130	33	16 01 52	RO EAST	E 44 1
TAYLOR	JB	CDT	072032	100	00	01 09 63	COL MIL	E 64 1
TAYLOR	LT	CDT	072101	100	00	01 09 61	RMC	E 62 1
TAYLOR	MH	LT	072103	100	00	12 12 61	STAD	E 18 1
TAYLOR	PD	CMFRE	072120	130	00	15 01 60	COND	H 00 1
TAYLOR	TM	LT	072203	130	00	17 01 65	ALGONON	A224 1
TAYLOR	WB	CH P 2	072210	280	00	30 12 53	R ROADS	N 60 1
TAYLOR	WH	CMD O	072216	297	R1	17 04 64	R ROADS	N 60 1

# ALPHABETICAL INDEX OF OFFICERS SERVING IN THE RCN (REGULAR FORCE)

NAME	RANK	FILE No.	DESIGNATOR	SUB-SPECIALTY	SENIORITY	WHERE SERVING	CONDITION OF SERVICE
TAYLOR	WJ	LCDR	072218	130	00	18 11 61	NADFN N 18 1
TEASDALE	CM	SLT	W72277	295	00	23 08 62	NADFN N 18 5
TEASDALE	EM	SLT	W72278	295	00	23 08 62	NADFN N 18 5
TEDDS	LS	CDT	072295	140	00	01 09 64	SUSSEX J313 7
TEMPLE	LG	LT	072375	120	00	21 04 59	GATNEAU A236 1
TEMPLETON	CJ	LCDR	0 RN	RN			JMWS E 20
TESSARO	MF	CDT	072444	100	00	01 09 64	R ROADS N 60 1
TETLOCK	DB	LT	072456	440	81	01 01 64	SHEAR E 28 1
THACKRAY	PE	CDT	072487	100	00	01 09 62	DONNA H 07 1
THATCHER	JA	CDT	072494	100	00	01 09 64	DONNA H 07 1
THFRIAULT	DM	SLT	W72501	295	00	17 09 62	CF HOSP E 16 5
THERRIEN	JJ	CDT	072503	100	00	01 09 64	COL MIL E 64 1
THEXTON	DL	LCDR	072504	130	01	12 05 60	ALGONON A224 1
THIBAUT	LJ	LCDR	072507	140	70	06 03 64	CLED D 60 1
THILLAYE	BC	CDR	072513	130	00	01 01 59	RESTIG A257 1
THOMAS	CW	LT	072553	130	40	11 08 60	SASKWN J262 1
THOMAS	G	A LT	072577	140	40	31 03 52	CLED D 60 5
THOMAS	JF	SLT	072646	100	00	01 05 63	STETTLR J311 1
THOMAS	LE	CDT	072658	100	00	01 09 63	MALAMAT O 38 1
THOMAS	ML	SLT	W72664	295	00	30 11 64	CF HOSP E 16 5
THOMAS	RA	CDT	072675	100	00	01 09 62	SCOTTIAN H 03 1
THOMAS	RH	SLT	072681	100	00	01 05 62	RESTIG A257 1
THOMAS	W	LCDR	072705	130	00	01 08 62	STAD E 18 1
THOMAS	WR	LCDR	072719	140	55	15 07 61	FOAC E 00 1
THOMPSON	ED	LCDR	072790	140	53	25 07 58	NADFN N 18 1
THOMPSON	ID	CDT	072848	100	00	01 09 63	BRUNS H 04 1
THOMPSON	IJ	CDT	072849	100	00	01 09 63	CHIPPA O 31 1
THOMPSON	HG	LCDR	072875	140	70	15 05 60	DB D 71 1
THOMPSON	NH	LT	072879	430	40	01 01 64	ALGONON A224 1
THOMPSON	RE	LCDR	072893	410	25	12 03 62	CAPE S AI01 1
THOMPSON	SG	CDT	072896	100	00	01 09 61	CARLE H 08 1
THOMS	CR	LT	072957	110	00	01 07 62	SHEAR E 28 1
THOMSON	DG	LT	072982	130	20	16 02 60	DONNA H 07 1
THOMSON	DJ	LT	072981	130	13	23 09 56	CORNWAL E 36 1
THOMSON	EG	LCDR	072987	290	00	04 04 64	STAD E 18 1
THOMSON	JW	CDR	073080	140	70	01 07 57	CLED D 60 1
THOMSON	HM	SLT	W73088	295	00	18 06 62	CF HOSP E 16 5
THORNTON	JR	LCDR	073203	140	70	13 05 61	BRUNS H 04 1
THRELKELD	TG	LCDR	073247	140	40	12 01 58	CRESENT A226 1
THURBER	RC	CDR	073260	130	13	01 01 60	SPECIAL I 90 1
TILBURY	KL	LT	073356	450	67	01 01 63	DPS D 71 1
TILL	JC	LCDR	073361	130	09	11 06 64	CCC 3 A003 1
TILLEY	HR	CAPT	073360	130	01	01 01 64	CCC 7 A007 1
TIMBRELL	RW	CAPT	073390	130	13	01 07 58	BONAV A022 1
TIMMONS	EP	CH P 2	073437	280	00	02 08 62	COCATRA J004 1
TINANT	AP	LT	073417	130	05	31 03 54	STAD E 18 1
TIRARD	RJ	LCDR	073475	140	55	06 12 53	CLED D 60 1
TISDALL	JP	LCDR	073487	140	41	01 01 65	HOCLAGA E 58 1
TITUS	CG	CH P 2	073518	280	00	31 07 62	CCC 2 J002 5
TORTIAS	JJ	LT	073566	130	33	27 01 61	CORNWAL E 36 1
TODD	FR	LT	073589	600	00	10 06 55	RO EAST E 44 8
TODD	JA	LT	073607	110	00	01 08 60	S VU 32 O 32 1
TOMKINSON	DA	CDT	073649	140	00	01 09 64	YUKON J263 7
TOMKO	GJ	CDT	073651	100	00	01 09 61	HUNTER H 12 1
TOMLINSON	SG	LCDR	073656	120	00	16 01 61	NIOBE E 50 1
TOOGOOD	JD	LCDR	073662	140	70	31 03 62	YORK H 10 1
TOOMS	A	LCDR	073664	130	00	10 09 60	GRIFFON O 30 1
TORRIE	AB	LCDR	073720	130	05	15 07 53	DSOR D 42 1
TOUGH	JR	A SLT	073756	110	00	01 09 64	SHEAR E 28 7
TOWNSEND	FG	LCDR	073804	110	00	02 01 54	DEP D 72 1
TOWNSEND	L	SLT	073825	100	00	01 05 63	SUSSEX J313 1
TRANTON	JK	LCDR	073920	140	70	04 05 55	CLED D 60 1
TRASK	LL	LT	073926	297	R1	21 03 61	NIAGARA E 52 1
TRAVES	PJ	LCDR	073933	130	00	27 11 62	DSOR D 42 1
TREHERNE	TC	CDR	073960	140	70	01 07 59	BONAV A022 1

# ALPHABETICAL INDEX OF OFFICERS SERVING IN THE RCN (REGULAR FORCE)

NAME		RANK	FILE No.	DESIGNATOR	SUB-SPECIALTY	SENIORITY	WHERE SERVING	CONDITION OF SERVICE
TREMBLAY	JP	CDT	073978	100	00	01 09 63	COL MIL	E 64 1
TRFMBLAY	MC	CDT	073983	140	00	01 09 64	SUSSEX	J313 7
TRFMBLAY	MH	LCDR	073984	120	00	01 12 63	VENTURE	N 66 1
TREPANIER	JR	CDT	074009	100	00	01 09 64	COL MIL	E 64 1
TREVORS	JD	CDT	074036	100	00	01 09 63	BRUNS	H 04 1
TRIPP	D	LT	074087	410	27	01 01 60	FOAC	E 00 1
TRIPP	GA	LCDR	074090	250	00	04 10 54	NADEN	N 18 1
TROTTIER	Y	CDT	074149	140	00	01 09 64	NEWGLAS	J315 7
TRUEMAN	DH	A SLT	074191	290	00	01 09 62	BRUNS	H 04 4
TUCKER	AT	SLT	074214	110	00	01 05 63	S HS 50	C050 1
TUCKER	DH	CDT	074217	100	00	01 09 64	DONNA	H 07 1
TUCKFR	JB	LCDR	074223	140	70	05 03 56	CLED	D 60 1
TUCKER	JE	SLT	074224	110	00	01 09 61	S VS880	C880 7
TUCKER	JE	CDT	074222	100	00	01 09 64	CABOT	H 02 1
TULK	GA	LCDR	074264	140	70	02 02 58	FOAC	E 00 1
TURCOTTE	JL	SLT	074352	100	00	01 05 63	ALGONQN	A224 1
TURNBULL	A	LT	074359	440	86	01 01 60	SHEAR	E 28 1
TURNER	AB	LCDR	074425	140	50	28 07 57	CLED	D 60 1
TURNER	AN	LCDR	074442	130	05	16 12 54	NADEN	N 18 1
TURNER	BM	SLT	074444	100	00	01 09 63	RESTIG	A257 1
TURNFR	CW	LT	074446	140	70	01 05 64	HOCLAGA	E 58 5
TURNFR	GJ	LT	074467	130	00	16 01 61	STAD	E 18 1
TURNER	JA	LT	074485	440	86	15 06 56	N VU 33	L033 1
TURNER	JM	LCDR	074487	203	00	20 04 61	SUPLANT	E 10 1
TURNER	MA	CDR	074504	130	09	01 01 62	SASKWN	J262 1
TURNER	TW	LT	074529	110	00	04 09 58	STAD	E 18 7
TURPIN	RA	CDT	074563	100	00	01 09 64	DISCV	Q 36 1
TUTTE	DF	CDR	074575	410	17	01 01 65	CLED	D 60 1
TWEED	WA	A SLT	074579	290	00	01 09 62	CHIPPA	Q 31 4
TYE	DM	LT	074622	290	00	01 05 64	NADEN	N 18 4
TYLER	GA	A LT	074638	100	00	03 03 65	CM LANT	E 01 1
TYMAN	JM	LT	074646	140	52	16 12 79	NIAGARA	E 52 1
TYRE	DS	LT	074653	430	40	01 01 59	CLED	D 60 1
UHRICH	DG	LT	074677	140	70	01 08 61	SUPSVD	E 34 1
UNDERHILL	AR	LT	074683	400	00	01 05 58	FOAC	E 00 1
URQUHART	GC	CDT	074742	140	00	01 09 64	YUKON	J263 7
VACHON	GK	CDT	074777	100	00	01 09 63	COL MIL	E 64 1
VAILLANCOURT	JA	LT	074792	450	69	01 01 60	DONNA	H 07 1
VALLÉE	CA	LT	074833	230	00	01 02 65	DIS	D 84 1
VALLÉE	JJ	CDT	074834	140	00	01 09 64	NEWGLAS	J315 7
VALLÉVAND	WR	LCDR	074835	130	00	17 04 64	NEWGLAS	J315 1
VALLOR	BC	CDT	074843	100	00	01 09 64	MALAHAT	Q 38 1
VAN EKT	B	CDT	074915	140	00	01 09 64	CHIPPA	Q 31 7
VAN HAASTRECHT	JP	CDT	074923	100	00	01 09 62	RMC	E 62 1
VAN HAASTRECHT	PB	CDT	074917	100	00	01 09 64	R ROADS	N 60 1
VAN MOORN	JC	CDT	074918	100	00	01 09 63	R ROADS	N 60 1
VANDEWATER	VR	CMD O	074907	440	86	17 04 63	CLED	D 60 1
VANFLEET	BH	LCDR	074921	130	87	25 07 62	RESTIG	A257 1
VANGALEN	JJ	SLT	074919	110	00	01 01 65	SHEAR	E 28 7
VANMOLLE	AE	LT	074924	250	60	27 06 61	SPECIAL	I 90 5
VANSICKLE	GE	LT	074937	130	00	16 08 57	NEWGLAS	J315 1
VARRIN	LM	CDT	074964	100	00	01 09 64	RMC	E 62 1
VAVASOUR	KE	LCDR	075035	250	60	25 09 53	STAD	E 18 1
VEALL	DJ	CDT	075036	100	00	01 09 64	R ROADS	N 60 1
VERGE	GH	LCDR	075110	140	50	02 02 58	STAD	E 18 1
VERNEY	PJ	CDT	075133	100	00	01 09 63	RMC	E 62 1
VERONNEAU	JJ	LT	075139	110	00	01 06 60	S VU 32	C032 1
VERRAN	SF	CDT	075132	140	00	01 09 64	YUKON	J263 7
VERRYAN-STUART	IT	CDT	075144	100	00	01 09 63	DONNA	H 07 1
VIK	AG	SLT	W75178	295	00	04 04 60	CF HOSP	E 16 5
VILANDRE	PC	SLT	075182	100	00	01 05 63	RESTIG	A257 1
VILLENFUVÉ	CG	SLT	W75186	295	00	28 05 62	CF HOSP	E 16 5
VINCELETTE	CJ	CDT	075188	100	00	01 09 63	COL MIL	E 64 1
VINCENT	HB	LT	075202	220	00	05 09 58	STAD	E 18 1
VISHEK	EK	SLT	075219	110	00	01 09 62	B VS880	B880 7

# ALPHABETICAL INDEX OF OFFICERS SERVING IN THE RCN (REGULAR FORCE)

NAME	RANK	FILE No.	DESIGNATOR	SUB-SPECIALTY	SENIORITY	WHERE SERVING	CONDITION OF SERVICE		
VIVIAN	JM	LCDR	075218	140	41	12 12 62	BONAV	A022	1
VOLKFR	RJ	LCDR	075232	140	70	01 01 64	BONAV	A022	1
VONDDFTF	HW	CDR	075235	130	17	01 01 63	FOAC	E 00	1
VOSE	RL	LT	075236	410	26	01 01 65	NADEN	N 18	1
VOYER	LL	LT	075239	100	00	18 02 63	STETTLR	J311	1
VROOMAN	MT	CDT	075226	100	00	01 09 64	R ROADS	N 60	1
WAAL	EB	SLT	075241	130	00	01 09 63	GRANBY	E 03	7
WADDELL	GS	LT	075248	450	68	01 01 65	DISCV	Q 36	1
WADDELL	HR	LT	075244	130	00	16 12 61	SS 71	J071	1
WADE	FE	LCDR	075260	140	70	01 11 52	DSECDSA	D 23	1
WADE	HJ	CDR	075270	130	13	01 01 64	MACKENZ	J261	1
WAGENER	LR	LCDR	075326	140	83	01 09 53	FIX TRI	E 80	1
WAGLAND	GW	LCDR	075328	140	40	01 03 60	YORK	H 10	1
WAGNER	AH	LCDR	075329	140	40	01 01 64	OSEER W	N 56	1
WAINMAN-WOOD	A	LCDR	075354	130	00	02 05 64	RMC	E 62	1
WAITE	CF	CH P 2	075408	280	00	18 07 63	NADEN	N 18	5
WALES	DG	LCDR	075453	130	01	03 06 59	FOAC	E 00	1
WALKER	CH	LT	075475	270	00	01 01 60	INUVIK	P 33	1
WALKER	CJ	CDT	075474	100	00	01 09 63	CARLE	H 08	1
WALKER	DG	A SLT	075477	140	00	01 09 64	GATNEAU	A236	7
WALKFR	DW	LCDR	075478	270	00	01 01 65	CHURCH	P 32	1
WALKFR	GJ	LCDR	W75500	295	00	01 01 60	DHEPDR	F 50	1
WALKFR	LJ	LCDR	075590	130	00	26 03 53	FIX TRI	E 80	1
WALKFR	RB	CDT	075599	100	00	01 09 60	RMC	E 62	1
WALKER	RT	LT	075598	600	70	14 06 60	NADEN	N 18	8
WALKER	RW	CDT	075601	100	00	01 09 61	RMC	E 62	1
WALKER	WD	LCDR	075609	130	00	09 01 61	FOPC	N 00	1
WALL	JD	SLT	075655	110	00	01 05 63	S HS 50	C050	1
WALL	MP	CDT	075678	100	00	01 09 62	RMC	E 62	1
WALLACE	DM	LT	075684	110	00	01 04 61	RO WEST	N 44	1
WALLACE	HC	LCDR	075703	230	00	20 03 62	DTS	D 84	1
WALLACE	SR	LT	075785	297	R3	26 01 60	DPMED	F 50	1
WALLER	RC	LT	075846	100	00	02 05 64	SUSSEX	J313	1
WALSH	BE	LT	075883	130	00	16 01 60	CORNWAL	E 36	1
WALSH	WJ	CMD O	075929	450	67	17 04 64	DPS	D 71	1
WALTER	JR	SLT	075931	130	00	01 09 62	COND	H 00	5
WALTER	WJ	CH P 2	075933	280	00	15 10 59	CHURCH	P 32	1
WALTERS	AF	LT	0 USN	US			SHELBNE	E 02	
WALTON	FR	LT	075962	140	40	16 02 59	NIAGARA	E 52	1
WALTON	WJ	CDR	075977	110	00	01 01 60	NIAGARA	E 52	1
WALZAK	AJ	LT	075978	130	20	06 09 57	GATNEAU	A236	1
WAND	DJ	LCDR	075994	130	17	14 08 60	CHAUDRE	A235	1
WANDLER	J	CMD O	076004	450	68	17 04 64	HOCLAGA	E 58	1
WARING	DC	CDR	076100	140	60	01 01 56	CLED	D 60	1
WARMAN	HE	LT	076107	410	27	01 01 65	SUPLANT	E 10	1
WARREN	AJ	A SLT	076133	100	00	01 09 64	STAD	E 18	1
WARREN	DF	LT	076144	130	18	01 01 62	STAD	E 18	1
WARREN	JW	CDT	076175	100	00	01 09 62	STAR	H 11	1
WASHBROOK	LH	LT	076207	110	00	01 07 59	COLMBIA	A260	1
WASTENEYS	M	LCDR	076233	110	00	11 09 53	DAOR	D 42	1
WATERMAN	KD	LT	076248	110	00	04 07 58	FIX TRI	E 80	1
WATERS	DM	LCDR	076270	130	09	16 09 51	HOCLAGA	E 58	1
WATERS	WH	LCDR	076290	130	09	21 02 55	CFHQ/AU	F 58	1
WATSON	GE	LT	076363	110	00	01 11 55	S HU 21	C021	1
WATSON	JF	LCDR	076392	130	13	30 10 59	NIAGARA	E 52	1
WATSON	RF	CDT	076435	140	00	01 09 64	CHIPPA	Q 31	7
WATSON	RJ	LCDR	076436	110	00	11 07 55	GLOUCES	G 00	1
WATSON	T	CDT	076444	140	00	01 09 64	NEWGLAS	J315	7
WATSON	WL	LCDR	076470	140	60	16 01 51	DTRAM	D 54	1
WATT	CT	CDT	076486	100	00	01 09 63	MALAHAT	Q 38	1
WATT	JV	CDT	076513	100	00	01 09 63	R ROADS	N 60	1
WATT	PJ	CDT	076516	140	00	01 09 64	NEWGLAS	J315	7
WATT	RA	LT	076514	110	87	06 03 56	SHEAR	E 28	1
WATTS	DF	LCDR	0 RN	RN			STAD	E 18	1
WAY	CJ	LCDR	076564	140	70	01 04 63	CLED	D 60	1

**ALPHABETICAL INDEX OF OFFICERS SERVING IN THE RCN  
(REGULAR FORCE)**

NAME		RANK	FILE No.	DESIGNATOR	SUB-SPECIALTY	SENIORITY	WHERE SERVING	CONDITION OF SERVICE
WAY	PE	LT	076567	450	67	01 01 63	HOCLAGA	E 58 1
WEAKLEY	JR	CDT	076577	100	00	01 09 63	CHIPPA	Q 31 1
WEATHERBY	NW	LT	076587	140	70	07 03 63	GRANBY	E 03 5
WEBB	CB	CMD O	076594	270	00	17 04 63	COVER	G 05 1
WEBB	FA		076595	130	13	01 04 61	NADEN	N 18 1
WEBB	GF	CDR	076600	140	40	01 01 52	CLED	D 60 1
WEBER	BN	LCDR	076662	130	00	01 05 59	RO EAST	E 44 1
WEBER	ER	LCDR	076663	250	00	01 01 56	NADEN	N 18 1
WEBER	LJ	SLT	076664	110	00	01 09 63	S VS880	C880 7
WEBSTER	I	CDR	076745	110	00	03 07 58	SHEAR	E 28 1
WEIGAND	RE	CDT	076829	100	00	01 09 63	TECUM	Q 35 1
WEIR	NJ	LT	076854	140	83	18 10 60	STAD	E 18 1
WELBOURN	WG	LCDR	076868	130	54	12 02 61	FOAC	E 00 1
WELLAND	RP	RAMD	076950	130	13	01 08 64	DCOAP	D 40 1
WELLS	AL	CDR	076980	140	50	01 07 54	FOAC	E 00 1
WELLS	JD	CDT	077014	100	00	01 09 64	RMC	E 62 1
WELSH	HR	LCDR	077046	110	00	01 06 55	SHEAR	E 28 1
WESSMAN	LE	SLT	077112	100	00	01 05 64	SCOTIAN	H 03 1
WEST	CA	CDR	077118	290	00	01 06 64	CF HOSP	E 16 1
WEST	EN	SLT	077138	100	00	01 05 63	NADEN	N 18 1
WEST	GR	A SLT	077139	290	00	01 09 62	TECUM	Q 35 4
WEST	HM	CDT	077142	100	00	01 09 64	COL MIL	E 64 1
WESTERBERT	AR	LT	077163	297	R5	01 04 57	CF HOSP	E 16 1
WESTROPP	LC	LT	077197	130	00	05 07 63	CAPE S	A101 1
WESTWOOD	GD	LCDR	077213	110	00	22 03 54	DCPLANS	D 32 1
WHALEN	RA	LT	077228	130	70	10 06 54	COLUMBIA	A260 1
WHEELER	IE	SLT	077264	295	00	03 07 63	CF HOSP	E 16 5
WHELLY	JH	CH RC 5	077320	285	00	16 10 58	DCG/RC	D 50 1
WHETMORE	RE	LT	077326	297	R1	07 12 57	CF HOSP	E 16 1
WHITAKER	RR	CDT	077333	100	00	01 09 60	DISCV	Q 36 1
WHITBY	JR	LCDR	077335	110	00	11 06 53	SHEAR	E 28 1
WHITE	DP	LCDR	077423	130	09	23 02 59	COND	H 00 1
WHITE	FA	LT	077429	110	00	16 05 58	S VU 32	C032 1
WHITE	GE	LT	077438	110	00	01 07 60	S VX 10	C010 1
WHITF	GT	LCDR	077443	140	70	01 08 62	DPRC	D 55 1
WHITE	RB	CDT	077506	100	00	01 09 62	CHIPPA	Q 31 1
WHITE	RW	SLT	077514	100	00	01 05 63	STETTLR	J311 1
WHITEHOUSE	EG	LT	077588	430	40	27 10 60	STAD	E 18 1
WHITLEY	N	A LT	077608	140	00	01 07 61	N WATER	A304 5
WHITMAN	DD	LCDR	077648	130	61	01 01 64	NIAGARA	E 52 1
WHITTAKER	H	SLT	077707	100	00	01 05 63	NIPIGON	A266 1
WHITTEMORE	W	LCDR	077747	140	50	05 01 61	SECOND	I 91 1
WHITTLE	CH	LCDR	077754	290	00	01 03 57	DMEDTS	F 50 1
WHYTE	JR	LT	077799	430	40	01 01 65	SUPLANT	E 10 1
WHYTE	RA	LCDR	077808	130	33	15 09 60	SUSSEX	J313 1
WICK	MA	LCDR	077837	200	00	02 03 62	FOAC	E 00 1
WIDDOWS	WE	LCDR	077865	130	00	01 12 51	RO WEST	N 44 1
WIESS	LE	LT	077869	250	10	02 04 59	T NOVA	A259 1
WIGGS	EA	LCDR	077890	130	00	16 12 55	FOAC	E 00 1
WIGHT	DC	SLT	077901	100	00	01 05 64	STAD	E 18 1
WIGHT	JR	LT	077903	410	50	01 01 63	SUPLANT	E 10 1
WIGHTMAN	RL	LCDR	077910	230	00	25 04 58	CFHQ/AU	F 58 1
WIGMORE	DE	LCDR	077917	140	70	25 07 58	CRESENT	A226 1
WILCOX	HR	LCDR	077933	130	09	02 11 63	DCOMMP	D 44 1
WILDFR	GS	LCDR	077956	140	70	03 07 54	SUP PAC	N 10 1
WILDSMITH	AC	LCDR	077965	140	40	01 04 62	CLED	D 60 1
WILKES	JH	LCDR	077988	130	17	05 04 57	DTRAM	D 54 1
WILKEY	WJ	LCDR	0 R N	RN			DME	D 73
WILKINS	BL	LCDR	078027	140	60	01 08 56	COND	H 00 1
WILKINS	RB	LT	0 R N	RN			S HS 50	C050
WILKINS	RL	LT	078064	250	00	02 10 62	STAD	E 18 5
WILKINSON	JG	LCDR	078105	270	00	07 04 59	COVER	G 05 1
WILKINSON	LA	CDT	078109	100	00	01 09 63	MALAHAT	Q 38 1
WILLIAMS	A	LT	078168	430	40	01 01 63	ASSNIB	A234 1
WILLIAMS	DF	LCDR	078215	110	00	16 01 64	CHAUDRE	A235 1

# ALPHABETICAL INDEX OF OFFICERS SERVING IN THE RCN (REGULAR FORCE)

NAME	RANK	FILE No.	DESIGNATOR	SUB-SPECIALTY	SENIORITY	WHERE SERVING	CONDITION OF SERVICE		
WILLIAMS	DJ	CDR	078225	250	00	01 01 64	DTRAM	D 54	1
WILLIAMS	H	CDR	078310	430	55	01 01 63	CLED	D 60	1
WILLIAMS	JA	CDR	078333	250	00	01 01 64	STAD	E 18	1
WILLIAMS	JE	CH P 3	078339	280	00	02 04 60	STAD	E 18	1
WILLIAMS	JM	LT	078345	130	87	01 04 56	BONAV	A022	1
WILLIAMS	MC	LT	078394	295	00	22 12 55	NADEN	N 18	1
WILLIAMS	PE	A LT	078417	140	40	10 03 61	SUPLANT	E 10	5
WILLIAMS	RA	LCDR	078435	140	40	01 05 63	CLED	D 60	1
WILLIAMS	VA	LT	078496	110	00	04 06 58	S VX 10	C010	1
WILLIAMSON	AC	LCDR	078525	110	87	16 04 63	S VS880	C880	1
WILLIAMSON	JN	SLT	078542	110	00	01 05 62	B VS880	B880	1
WILLIAMSON	JW	LT	078543	130	18	25 05 62	CORNWAL	E 36	1
WILLIAMSON	RH	LCDR	078546	110	00	02 05 54	S VU 32	C032	1
WILLIS	FC	LT	078566	110	00	01 12 55	S VU 32	C032	1
WILLIS	GI	SLT	078571	110	00	01 09 61	S VS880	C880	7
WILLIS	RC	CDR	078620	140	70	01 01 59	CLED	D 60	1
WILLMAN	CA	LCDR	078633	140	55	16 04 60	CLED	D 60	1
WILLOUGHBY	DV	CDR	078635	290	00	01 10 63	CFMS	E 69	1
WILLSON	RA	LT	078649	130	10	01 03 57	RESTIG	A257	1
WILLSON	WH	CDR	078650	130	00	01 07 54	CFHQ/AU	F 58	1
WILSON	A	CDT	078681	100	00	01 09 62	DISCV	Q 36	1
WILSON	AM	A LT	078696	100	00	01 05 61	JONGERE	J318	5
WILSON	BL	CDT	078704	100	00	01 09 64	DISCV	Q 36	1
WILSON	DW	LT	078773	140	40	01 12 60	BEAHILL	J303	1
WILSON	JC	LT	078897	270	08	23 05 62	GLOUCES	G 00	1
WILSON	MD	LCDR	078927	130	33	12 06 61	FOAC	E 00	1
WILSON	MN	CMD O	078935	297	R3	29 05 61	CFMS	E 69	1
WILSON	PF	LCDR	078960	130	09	26 03 53	FOAC	E 00	1
WILSON	RA	LT	079025	270	00	01 04 57	GLOUCES	G 00	1
WILSON	RD	CDR	078973	140	60	01 07 59	CLED	D 60	1
WILSON	RJ	LT	079026	140	40	15 01 59	CLED	D 60	1
WILSON	RT	LT	079023	130	00	01 02 57	NIAGARA	E 52	1
WILSON	WB	CDR	078707	140	60	01 01 62	DPNC	D 53	1
WILSON	WC	LCDR	079053	130	17	26 03 58	NADEN	N 18	1
WINCHESTER	NE	LT	079105	110	00	16 02 55	BONAV	A022	1
WINDER	RR	LT	079107	430	40	07 04 60	STAD	E 18	1
WINDSOR	DC	CDT	079114	100	00	01 09 63	CHIPPA	Q 31	1
WINGES	GH	CMD O	079117	410	27	17 04 64	SUPLANT	E 10	1
WINNETT	HA	CMDRE	079130	140	40	01 03 61	SUP PAC	N 10	1
WISWALL	DM	LCDR	079276	295	00	22 01 63	CF HOSP	E 16	1
WIWCHARUK	PG	LCDR	079303	140	86	23 06 60	NADEN	N 18	1
WOLFE	LM	LT	079328	110	00	12 02 65	S VU 32	C032	5
WOLFE	WA	LT	079331	450	70	01 01 58	FOAC	E 00	1
WOLFE-MILNER	TL	SLT	079333	110	00	01 09 63	S HS 50	C050	7
WOLICKY	RE	LT	079345	100	00	26 10 61	STAD	E 18	1
WOLLAN	K	LT	079353	RN	RN		CLED	D 60	
WONG	WM	LT	079353	260	00	28 10 64	CLED	D 60	5
WOOD	GR	LCDR	079410	130	00	01 01 51	DCPLANS	D 32	1
WOOD	JC	LT	079433	120	00	11 03 59	R ROADS	N 60	1
WOOD	JR	CDT	079437	100	00	01 09 64	R ROADS	N 60	1
WOOD	JW	CMD O	079435	270	00	17 04 63	INUVIK	P 33	1
WOOD	RA	LT	079445	120	00	09 01 62	SS 71	J071	1
WOOD	SC	LCDR	079485	110	00	03 05 54	RO WEST	N 44	1
WOOD	WC	LCDR	079497	290	00	15 07 53	NDCM	E 67	1
WOOD	WL	LCDR	079504	140	50	01 09 60	SUP PAC	N 10	1
WOODALL	GP	LCDR	079507	290	00	01 07 61	NIAGARA	E 52	1
WOODBURY	JL	LT	079509	130	10	14 01 56	T NOVA	A259	1
WOODS	AJ	LCDR	079575	110	00	06 04 54	FIX TRI	E 80	1
WOODS	DG	CDR	079585	290	00	30 11 63	NADEN	N 18	1
WOOSNAM	RM	SLT	079783	110	00	01 09 61	S VS880	C880	1
WOOTTON	CW	SLT	079789	100	00	01 05 64	STAD	E 18	1
WORMALD	R	LCDR	079805	230	00	25 04 59	FOPC	N 00	1
WOUTERS	EA	SLT	079852	295	00	03 01 63	NADEN	N 18	5
WREFORD	RJ	SLT	079876	100	00	01 05 62	GUPELLE	J264	1
WRIGHT	AL	LT	079893	430	40	01 01 65	VICTORY	A320	1



**ALPHABETICAL INDEX OF OFFICERS SERVING IN THE RCN  
(REGULAR FORCE)**

NAME	RANK	FILE No.	DESIGNATOR	SUB-SPECIALTY	SENIORITY	WHERE SERVING	CONDITION OF SERVICE
WRIGHT	JE	CMD O	080031	450	68	17 04 64	OSEER W N 56 1
WRIGHT	JG	A CDR	080038	110	00	01 09 51	DSECD5 D 21 1
WRIGHT	RE	CDT	080105	100	00	01 09 61	RMC E 62 1
WRIGHT	RL	CDT	080133	100	00	01 09 61	RMC E 62 1
WRIGLEY	JP	LCDR	O RN	RN			STAD E 18
WYATT	B	SLT	080207	140	00	01 05 62	YUKON J263 1
YANOW	RD	LCDR	080274	130	20	01 01 65	FOAC E 00 1
YFARWOOD	JC	SLT	W80302	295	00	11 10 61	CF HOSP E 16 5
YEREX	DG	CDT	080327	100	00	01 09 64	TECUM O 35 1
YORGA	W	LT	080344	270	00	15 06 62	INUVIK P 33 1
YOUNG	AE	LT	080395	420	08	01 04 56	DGCOMM D 44 1
YOUNG	BA	CDT	080431	100	00	01 09 64	MALAHAT Q 38 1
YOUNG	CH	LCDR	080436	140	40	19 02 60	NADEN N 18 1
YOUNG	DA	LT	080456	140	84	01 01 60	CLED D 60 1
YOUNG	EB	LT	080467	430	60	28 06 56	STAD E 18 1
YOUNG	FJ	LT	080463	120	00	19 04 63	RN SUB A015 1
YOUNG	JA	LT	080503	400	32	27 10 60	CLED D 60 1
YOUNG	JR	CDR	080510	130	00	01 07 58	STAD E 18 1
YOUNG	JL	LT	080514	450	68	01 01 60	CLED D 60 1
YOUNG	KM	LCDR	080523	130	09	12 09 60	ST THER J309 1
YOUNG	MB	LCDR	080524	140	70	25 07 58	YORK H 10 1
YOUNG	PC	CDT	080526	100	00	01 09 61	DISCV O 36 1
YOUNG	TD	CDT	080566	100	00	01 09 61	RMC E 62 1
YOUNGBLOOD	TE	CDT	080595	100	00	01 09 64	BRUNS H 04 1
YOUNGSON	FG	SLT	080599	110	00	01 09 61	S VS880 C880 7
ZALITE	PR	SLT	080613	100	00	01 05 64	STAD E 18 1
ZARESKI	FJ	LT	080622	430	40	05 04 60	STAD E 18 1
ZBITNEW	LT	LT	080625	110	00	23 11 55	S VX 10 C010 1
ZBORIL	RM	CDT	080628	140	00	01 09 64	YUKON J263 7
ZIEGLER	DO	LT	080642	290	00	01 05 64	FIX TRI E 80 4



## **SECTION 3**

**LIST OF OFFICERS  
ACTIVELY SERVING  
in the  
ROYAL CANADIAN NAVY  
with the  
DATES OF THEIR SENIORITY**



**OFFICERS ACTIVELY SERVING IN THE RCN (REGULAR FORCE)  
WITH THE DATES OF THEIR SENIORITY**

SENIORITY	NAME, DECORATIONS, AND SPECIAL QUALIFICATIONS	DESIGNATOR	SUB-SPECIALTY	SEA QUALIFICATION	CONDITION OF SERVICE
<u>GENERAL LIST</u>					
<u>VICF ADMIRAL</u>					
01 08 60	RAYNER, HERBERT SHARPLES, DSC, CD, IDC	130	07	20	1
01 08 64	DYER, KENNETH LLOYD, DSC, CD, NDC, JSSC, PSC	130	17	20	1
<u>REAR ADMIRAL</u>					
01 02 61	CALDWELL, JOHN BIRCH, MBE, CD, NDC	140	41	60	1
30 06 61	BROCK, JEFFRY VANSTONE, DSO, DSC, CD, NDC, PSA	130	00	20	1
03 07 62	DILLON, CHARLES JOSEPH, CD, IDC	140	70	00	1
27 08 62	PIERS, DESMOND WILLIAM, DSC, CD, NDC, PSC	130	00	20	1
17 09 62	STIRLING, MICHAEL GROTE, CD, NDC	130	09	20	1
01 11 62	LANDYMORE, WILLIAM MOSS, OBE, CD, IDC, JSSC, PSC	130	17	20	1
01 08 64	WELLAND, ROBERT PHILLIP, DSC, CD, PSC	130	13	20	1
<u>COMMODORE</u>					
16 06 58	BOULTON, ANGUS GEORGE, DSC, CD, NDC, PSC	130	00	20	1
11 08 58	DEANE, JOHN, CD, BASC EE, NDC	140	60	00	1
11 08 58	BURCHELL, HERBERT GEORGE, CD, BA MATHS, NDC	140	60	00	1
15 01 60	TAYLOR, PAUL DALRYMPLE, DSC, CD, PSC	130	00	20	1
15 01 60	GROOS, HAROLD VICTOR, CD, PSC	130	00	20	1
30 06 60	HENNESSY, RALPH LUCIEN, DSC, CD, NDC, PSA	130	00	20	1
01 01 61	MCCLURE, DONALD, CD, PSC, NDC	140	70	00	1
01 03 61	WINNETT, HENRY ALBERT, CD, NDC	140	40	60	1
23 05 61	CALDWELL, FRANK BIRCH, CD, NDC	130	07	20	1
28 07 61	CLARKE, EDWARD NEWTON, CD, NDC	140	40	60	1
23 08 61	CHARLES, JOHN ALEXANDER, CD, JSSC, PSC, NDC	130	09	20	1
27 09 61	O'BRIEN, JOHN CHARLES, CD, PSC	130	09	20	1
21 12 61	PADDON, STUART EDMUND, CD, BA MATHS & PHYS, NDC	140	60	00	1
10 03 62	DAVIS, STURTON MATHWIN, CD, M ENG, NDC	140	55	00	1
01 09 62	MCCANDLFISS, HENRY ALEXANDER, CD, NDC	140	70	00	1
04 09 62	PRATT, JAMES CHARLES, CD, NDC	130	00	20	1
12 10 62	FRASER-HARRIS, ALEXANDER BEAUFORT DSC, CD, NDC, NWCJ	110	00	20	1
01 11 62	DOULL, JOHN MCGREGOR, CD	140	60	00	1
12 06 63	JETTE, MARCEL JOSEPH, CD, PSM, NDC	130	00	20	1
26 11 63	MURDOCH, ROBERT WAUGH, CD, PSM, NDC	130	09	20	1
16 09 64	RUSSELL, PATRICK FRANCIS, CD, IDC	130	13	20	1

**OFFICERS ACTIVELY SERVING IN THE RCN (REGULAR FORCE)  
WITH THE DATES OF THEIR SENIORITY**

SENIORITY	NAME, DECORATIONS, AND SPECIAL QUALIFICATIONS	DESIGNATOR	SUB-SPECIALTY	SEA QUALIFICATION	CONDITION OF SERVICE
<u>COMMONORF</u>					
06 10 64	EDWARDS, GORDON CHEESEMAN, CD, NDC,PSA	110	00	20	1
<u>CAPTAIN</u>					
01 01 51	DAVIDSON, MURRAY ALEXANDER, CD,NDC	140	70	00	1
01 07 54	RUSSELL, ERNEST HENRY, CD,NDC	140	50	00	1
01 01 55	PICKARD, ANTONY FENWICK, OBE,CD	130	00	20	1
01 07 55	NIXON, CHARLES PATRICK, DSC,CD, JSSC,PSC,NDC	130	00	20	1
01 07 55	PULLEN, THOMAS CHARLES, CD, IDC,PSC	130	17	20	1
01 01 57	BROWNE, VICTOR, CD,PSC	130	02	20	1
01 07 57	HARLBY, FRANK, CD,NDC	140	40	60	1
01 01 58	HENNING, ROY VICTOR, CD,BSC MIN	140	50	00	1
01 01 58	REYFEM, ERIK, CD,NDC	140	40	60	1
01 01 58	FREWER, FREDERICK CHARLEY, CD,PSC, NDC	130	00	20	1
01 07 58	STEELE, RICHARD MILES, DSC,CD	130	00	20	1
01 07 58	DANIEL, CHARLES GERALD, CD	140	41	60	1
01 07 58	MCPHEE, ARTHUR DAVID, CD,JSSC	130	02	20	1
01 07 58	TIMBRELL, ROBERT WALTER, DSC,CD,PSC	130	13	20	1
01 01 59	GRAY, JOHN CAMPBELL, CD,NDC	140	60	00	1
01 07 59	ELCOCK, FRANK DUDLEY, CD,NWCS,IDC	140	70	00	1
01 07 59	DOHERTY, JOHN, CD,PSC	140	41	60	1
01 07 59	BRIDGMAN, ARTHUR GRAHAM, CD,BSC ME, NDC	140	40	60	1
01 07 59	HAYES, GODFREY HARRY, DSC,CD,PSA	130	00	20	1
01 07 59	BATTLES, ROBERT MUNRO, CD,BA	140	60	00	1
01 01 60	NAIRN, LEONARD JACK, CD	140	70	00	1
01 01 60	CHICKEN, ROBERT HOULT, CD,NDC	140	50	00	1
01 01 60	CHAUVIN, JOHN CECIL, CD,B ENG ME	140	40	60	1
01 01 60	MACDERMID, EDGAR SYDNEY, CD,NDC	130	17	20	1
01 01 60	PADMORE, DONALD GORDON, CD,JSSC	130	17	20	1
01 01 60	DAWSON, JOHN PETER, CD,PSC	130	13	20	1
01 01 60	PICKFORD, REGINALD JOHN, CD,PSC	130	02	20	1
01 01 60	PORTER, HENRY ALLAN, CD,PSC	130	09	20	1
01 01 61	HOWLAND, VERNON WADSWORTH, CD,PSC, NDC	140	70	00	1
01 01 61	ROUE, JOHN EDWARD, CD,BSC, B ENG EE	140	60	00	1
01 01 61	LANE, ROBERT LOUIS, CD,PSC	140	40	60	1
01 01 61	HANINGTON, DANIEL LIONEL, DSC,CD, PSC	130	02	20	1
01 01 61	HAYES, WILLIAM PRINE, CD,NWCS,PSC	130	17	20	1
01 01 61	MACKNIGHT, DAVID LLEWELLYN, CD	130	13	20	1
01 01 61	STEPHENS, ROBERT SAINT, CD	140	40	60	1
01 01 62	COSSETTE, PETER, CD,PSC	140	70	00	1
01 01 62	COLLINS, DAVID ALAN, CD,JSSC	140	70	00	1
01 01 62	EARNSHAW, ERIC PHILIP, CD,PSC	130	00	20	1
01 01 62	BOGGILD, KAI HUGH, CD,PSC	130	01	20	1
01 01 62	COLLIER, ANDREW LAURENCE, DSC,CD, PSC	130	01	20	1

**OFFICERS ACTIVELY SERVING IN THE RCN (REGULAR FORCE)  
WITH THE DATES OF THEIR SENIORITY**

SENIORITY	NAME, DECORATIONS, AND SPECIAL QUALIFICATIONS	DESIGNATOR	SUB-SPECIALTY	SEA QUALIFICATION	CONDITION OF SERVICE
<u>CAPTAIN</u>					
01 01 62	CHRISTIE, WILLIAM BORDEN, CD, R ENG FF	140	60	00	1
01 01 63	FARRELL, KEITH PATRICK, CD,BSC ARCH	140	55	00	1
01 01 63	SIMMS, LESLIE EUGENE, CD,BSC EE	140	40	60	1
01 01 63	KIDD, WILLIAM MONCUR, CD	130	13	20	1
01 01 63	LEIR, RICHARD HUGH, CD,PSC	130	00	20	1
01 01 63	MORROW, IAN BERNARD, CD,PSC,NADC	130	00	20	1
01 01 63	BOYLE, DOUGLAS SEAMAN, CD,PSC	130	01	20	1
01 01 63	COGDON, NOEL, CD,PSC	110	00	20	1
01 01 64	GAYNOR, BEVERLEY EMFRSON, CD, R COMM,WBA	140	70	00	1
01 01 64	LYNCH, JOHN ANDREW, CD,BSC EE	140	60	00	1
01 01 64	FOTHERINGHAM, JAMES BRANT, CD,PFC	110	00	20	1
01 01 64	ANKETELL-JONES, MICHAEL WILLOUGHBY CD	140	41	60	1
01 01 64	KNOX, DONALD WILLIAM, CD	110	00	20	1
01 01 64	BAKER, ERNEST SHEPPARD, CD	140	40	60	1
01 01 64	RYAN, DAVID PATRICK, CD,JSSC	110	00	20	1
01 01 64	PAUL, JOSEPH MORRISON, CD	130	17	20	1
01 01 64	MONTFITH, ROLFE GIBSON, CD	140	41	60	1
01 01 64	TILLEY, HAROLD RICHARD, CD,PSA	130	01	20	1
01 01 65	NEVEU, JOHN LEO, CD,ADC	140	70	00	1
<u>COMMANDER</u>					
01 01 48	LAWS, CHARLES VINCENT, CD ACTING CAPTAIN WHA	140	70	00	1
01 07 48	PEMBERTON, FRANCIS JOHN, CD	130	00	20	1
01 01 49	MACLEOD, GEORGE BURTON, CD	140	50	00	1
01 07 50	BOLUS, HAL BALDWIN, CD	140	40	60	1
01 07 51	FORSTER, DENNIS THOMPSON, MBF,CD, JSSC	140	40	60	1
01 07 51	ARCAND, JOSEPH ANDRE, CD	140	50	00	1
01 07 51	LEDSHAM, HAROLD CONNOR, CD	140	70	00	1
01 07 51	SINCLAIR, PETER HAROLD, CD	140	70	00	1
01 07 51	APPS, ERNEST JAMES, CD,BASC EE	140	60	00	1
01 01 52	WEBB, GEORGE FITZGERALD, CD,BSC MIN	140	40	60	1
01 01 52	CLARK, DONALD, CD	140	60	00	1
01 01 52	BOWDITCH, RAYMOND VICTOR, CD	140	70	00	1
01 07 52	HALL, JOHN BRADFORD, CD, RASC FRG PHYS	140	60	00	1
01 07 52	BOOTH, PHILIP SYDNEY, CD,PSC	130	13	20	1
01 07 52	BENSON, PATRICK CAMPBELL, CD	130	00	20	1
01 01 53	FAIRNEY, DANIEL HUGH, CD	140	40	60	1
01 01 53	HANRIGHT, STERLING ROBERT, CD	140	70	00	1
01 01 53	MOXLEY, HENRY WILLIAM, CD,PSC	130	02	20	1
01 01 53	BEARDMORE, MARTIN, CD	140	50	00	1
01 01 53	GEDDES, GEORGE SCOTT, CD	140	70	00	1
01 07 53	BOVEY, JOHN HENRY, DSC,CD,PSC ACTING CAPTAIN WHA	130	00	20	1
01 07 53	LAW, CHARLES ANTHONY, DSC,CD	130	00	20	1
01 07 53	SMITH, NEIL ANGUS, CD,JSSC	140	41	60	1
01 07 53	RIVERS, AUSTIN BARNHILL, CD	140	70	00	1

**OFFICERS ACTIVELY SERVING IN THE RCN (REGULAR FORCE)  
WITH THE DATES OF THEIR SENIORITY**

SENIORITY	NAME, DECORATIONS, AND SPECIAL QUALIFICATIONS	DESIGNATOR	SUB-SPECIALTY	SEA QUALIFICATION	CONDITION OF SERVICE
<b>COMMANDER</b>					
01 07 53	GREEN, RAYMOND ALBERT, CD,NADC	130	87	20	1
01 07 53	MAXWELL, JOHN WRIGHT, CD	140	70	00	1
01 01 54	OLIVFR, MAURICE FAULKNER, CD,JSSC	130	00	20	1
01 01 54	GUTTORMSON, BALDUR FRANKLIN, CD, RSC FF	140	60	00	1
01 01 54	ROY, KENNETH MCCUISH, CD	140	70	00	1
01 01 54	CRAIG, ROBERT JOHN, CD	140	40	60	1
01 07 54	WELLS, ALEX LESLIE, CD	140	50	00	1
01 07 54	WILLSON, WILLIAM HERBERT, DSC, CD,PSC	130	00	20	1
01 07 54	MCBURNEY, JACK ALEXANDER, CD	140	70	00	1
01 07 54	BENNETT, ORVAL WALTER, CD,MASC,PSC	140	50	00	1
01 07 54	ISAAC, HENRY WIGHTMAN, CD, RA MATHS&PHYS	140	83	00	1
01 01 55	JOHNSTON, WILLIAM DAVID, CD,PSA	130	01	20	1
01 01 55	FLOYD, WILLIAM JAMES, CD	140	70	00	1
01 01 55	MCDOWALL, JOHN WILLIAM, CD,PSC	130	17	20	1
01 01 55	MORRIS, EDWARD BERNARD, CD	110	41	60	1
01 01 55	KORNING, JOERN EILERT, CD,PSC ACTING CAPTAIN WHA	130	00	20	1
01 01 55	GODDARD, RENE IRVING, DSC,CD,JSSC	130	87	20	1
01 01 55	COULTER, JAMES ROBERT, CD,PSC	130	13	20	1
01 07 55	CAMPBELL, ALEXANDER CRAIG, CD,PSC, NADC	130	00	20	1
01 07 55	DODWELL, CHARLES PHILIP, CD	140	70	00	1
01 07 55	JENSON, LATHAM BRERETON, CD,NADC	130	00	20	1
01 07 55	FORBES, JACK DEINSTAT, CD	140	70	00	1
01 07 55	RUTHERFORD, DONALD CAMERON, CD,PSC	130	09	20	1
01 01 56	KERLEY, ALFRED HORACE, CD,BSC ME	140	40	60	1
01 01 56	WARING, DOUGLAS CLARE, CD,BSC EE	140	60	50	1
01 01 56	SPICER, WYLIE CARLYLE, CD,NADC	130	13	20	1
01 01 56	MOORE, DAVID IAN, CD	140	55	00	1
01 01 56	CREERY, RAYMOND ARBUTHNOT, PSC,NADC ACTING CAPTAIN WHA	110	00	20	1
01 01 56	LEWIS, KENNETH EWART, CD,PSC	140	40	60	1
01 07 56	CRONE, THOMAS HENRY, CD, RA,JSSC	130	00	20	1
01 07 56	BECK, HARRY ROMEYN, CD,PSA	130	00	20	1
01 07 56	MACCOLL, WILLIAM WYNESS, CD,PSC	130	00	20	1
01 07 56	LOWE, JOHN DOUGLAS, CD	110	00	20	1
01 07 56	DAVISON, JAMES MALCOLM, CD, BA MATHS&PHYS,BASC EE	140	60	00	1
01 07 56	MACLEAN, JOHN HARRIS, CD	130	01	20	1
01 07 56	SMITH, EDWARD STANLEY, CD,BSC EE	140	41	60	1
01 01 57	ROBERTS, JOHN WILLIAM, CD,PSA	110	00	20	1
01 01 57	MCKINNON, DONALD CURTIS, CD	140	70	00	1
01 01 57	MCPHFE, IAN ARCHIBALD, CD,PSC	130	00	20	1
01 01 57	MCGREGOR, HUGH, CD	140	70	00	1
01 01 57	CHANCE, PETER GODWIN, CD,PSC	130	01	20	1
01 01 57	SEMMENS, EDMUND JAMES, CD	130	09	20	1
01 01 57	PAGE, MICHAEL HENRY, CD,PSC	130	87	20	1
01 01 57	SAXON, DONALD ROY, DSC,CD,JSSC	130	13	20	1
01 01 57	MINOGUE, HOWARD DOUGLAS, CD, B ENG MIN	140	40	60	1
01 01 57	LEGEER, RONALD JAMES, CD,BASC EE	140	83	00	1
01 01 57	HAMILTON, JOHN WILLIAM, CD	140	40	60	1
01 01 57	KIMMERLY, EARL WILLIE, CD,BSC ARCH	140	55	00	1
01 07 57	THOMSON, JAMES WILLIAM, CD,BA EC, R COMM,MRA	140	70	00	1
01 07 57	CHADWICK, ERNEST MAURICE, CD,PSM	130	00	20	1
01 07 57	PALMER, FREDERICK CECIL, CD, R ENG PHYS	140	60	00	1
01 07 57	HAYWARD, ROBIN BLAKENEY, CD	130	00	20	1



**OFFICERS ACTIVELY SERVING IN THE RCN (REGULAR FORCE)  
WITH THE DATES OF THEIR SENIORITY**

SENIORITY	NAME, DECORATIONS, AND SPECIAL QUALIFICATIONS	DESIGNATOR	SUB-SPECIALTY	SEA QUALIFICATION	CONDITION OF SERVICE
<b>COMMANDER</b>					
01 07 57	SMITH, GEORGE RAYMOND, CD,JSSC	130	00	20	1
01 07 57	FEARON, WILLIAM HENRY, CD,JSSC	110	88	20	1
01 01 58	SMITH, CHRISTOPHER GORDON, CD,PSA, PSC	130	00	20	1
01 01 58	HUSHER, JOHN, CD,NADC	130	17	20	1
01 01 58	SHORTEN, HARRY, CD	130	09	20	1
01 01 58	PRATLEY, PHILIP JOHN, CD,JSSC	130	09	20	1
01 01 58	BERRY, PETER CUSHING, CD,PSC	110	87	20	1
01 01 58	GARDNER, MELVIN THOMAS, CD,BASC EE, M SC AFRO	140	60	00	1
01 01 58	ARNSDORF, HANS OTTO, CD	140	41	60	1
01 01 58	ONYSKO, WILLIAM, CD,BSC CHEM ENG	140	50	00	1
01 01 58	SPERGEL, GORDON DEAN, CD, RASC CHEM ENG,RSC FF,PSC	140	50	00	1
01 07 58	CAYLEY, PELEG HOWLAND, CD,PSC	130	13	20	1
01 07 58	SUNDERLAND, EAM VICTOR, CD,PSC	130	13	20	1
01 07 58	SHEPPARD, DONALD JOHN, DSC,CD,PSA	110	00	20	1
01 07 58	YOUNG, JOHN BARCLAY, CD,PSC	130	00	20	1
01 07 58	SMITH, HERBERT HARTLEY, CD	130	17	20	1
01 07 58	GERMAN, ANDREW BARRY, CD,PSC	130	17	20	1
01 07 58	GROSSKURTH, ROBERT ARTHUR, CD, RASC FF,JSSC	140	60	00	1
01 07 58	FDWARDS, RALPH WILLIAM, CD	140	40	60	1
01 01 59	HUTCHINS, LESLIE JOHN, DSC,CD,PSC	130	00	20	1
01 01 59	WILLIS, ROBERT CLIFFORD, CD	140	70	00	1
01 01 59	POWER, JOHN KEVIN, CD,B COMM	140	70	00	1
01 01 59	MURPHY, VINCENT JOHN, CD	110	00	20	1
01 01 59	MAYO, MARK WILLIAM, CD	130	01	20	1
01 01 59	COCKS, ROBERT WILLIAM, CD	110	00	20	1
01 01 59	MORGAN, JOHN ROSS, MA MECH SC	140	55	00	1
01 01 59	FALLS, ROBERT HILBORN, CD	110	00	20	1
01 01 59	ROSS, CARL WESLEY, CD,BSC EE, M SC AFRO	140	60	50	1
01 01 59	INGLIS, GEORGE KEITH, CD	140	40	60	1
01 01 59	THILLAYE, BERNARD CHARLES, CD,PSA	130	00	20	1
01 01 59	NASH, DONALD PATRICK, CD	140	40	60	1
01 07 59	PETLEY-JONES, EVAN, CD,PSC	130	01	20	1
01 07 59	MCDONALD, ARTHUR HATHEWAY, CD,PSA	130	00	20	1
01 07 59	LEE, DENIS DAVID, CD,PSA	130	09	20	1
01 07 59	GILLIS, HAROLD GEORGE, CD, R ENG MF	140	40	60	1
01 07 59	DYSON, RONALD EDWARD, CD,B ENGEE	140	40	60	1
01 07 59	TREHERNE, THOMAS CLAUDE, CD	140	70	00	1
01 07 59	ROSS, JOHN HERBERT, CD	140	60	00	1
01 07 59	MACFARLANE, GEORGE RICHARD, CD	130	13	20	1
01 07 59	WILSON, ROGER DALRYMPLE	140	60	00	1
01 07 59	SHENKER, HYMAN ALEX, DFC,CD, RASC CIVIL NAV F	140	55	00	1
01 07 59	CARLE, RICHARD	130	17	20	1
01 01 60	MATTHEWSON, LEONARD JOHN	140	70	00	1
01 01 60	LAROSE, HENRI CHARLES, CD,BA,LLB, PSA	130	00	20	1
01 01 60	THURBER, REGINALD CALVIN, CD,PSC	130	13	20	1
01 01 60	BELYEA, JAMES LOUIS, CD,BSC EE	140	60	00	1
01 01 60	CONNORS, THOMAS EDWARD, CD	130	00	20	1
01 01 60	CLARK, GORDON STORY, CD,LLB	130	00	20	1
01 01 60	CARLING, JOHN BURLEIGH, CD	130	09	20	1
01 01 60	HOPKINS, GEORGE LIONEL, CD,B ENG EE	140	60	00	1
01 01 60	GOSH, EUGENE, CD,BSC ME	140	41	60	1
01 01 60	MACFENNAN, DONALD MACKAY	130	15	20	1
01 01 60	BOYLE, FRANCOIS JOSEPH, CD	140	52	60	1
01 01 60	HINTON, PETER ROBERT, CD,PSC	130	00	20	1
01 01 60	WALTON, WILLIAM JAMES, CD,PSA	110	00	20	1
01 01 60	GALBRAITH, DANIEL EWEN, CD,BASC ME	140	40	60	1
01 01 60	MAXWELL, THOMAS WILLIAM, CD, BSC ARCH	140	55	00	1

**OFFICERS ACTIVELY SERVING IN THE RCN (REGULAR FORCE)  
WITH THE DATES OF THEIR SENIORITY**

SENIORITY	NAME, DECORATIONS, AND SPECIAL QUALIFICATIONS	DESIGNATOR	SUB-SPECIALTY	SEA QUALIFICATION	CONDITION OF SERVICE
<b>COMMANDER</b>					
01 01 61	GRAY, CHARLES ANGLIN, CD,NADC	130	00	20	1
01 01 61	STUART, WILLIAM JAMES, CD	130	01	20	1
01 01 61	BLANDY, WALTER STAIRS, CD	130	13	20	1
01 01 61	MACLEOD, DONALD MACGREGOR, CD	110	00	20	1
01 01 61	SALMON, KENNETH WATERBURY, CD, RSC FF	140	40	60	1
01 01 61	DIXON, DONALD BERTRAM, CD,PSA	140	70	00	1
01 01 61	KINSMAN, WILLIAM GRENVILLE, DSC,CD, NADC	120	13	20	1
01 01 61	KILPATRICK, ALEXANDER GRAHAM, CD	130	13	20	1
01 01 61	HENRY, VINCENT, CD,PSC	140	70	00	1
01 01 61	FINK, FRANCIS ROGER, GM,CD	110	00	20	1
01 01 61	LEE, NORMAN FREDERICK, CD	140	40	60	1
01 01 61	KING, STANLEY MACKENZIE, CD	130	01	20	1
01 01 61	MACPHERSON, IAN ALEXANDER, CD	130	17	20	1
01 01 61	MACLEAN, ROBERT COWIE, CD	110	00	20	1
01 01 61	DAWSON, ERIC JARDINE, CD	140	40	60	1
01 01 61	STACHON, JOSEPH, CD,MSC AFRO	140	60	00	1
01 01 61	DE-ROSENROLL, GLEN MICHAEL, CD	130	13	20	1
01 01 62	PANABAKER, JACK LFROY, CD,PSA	130	00	20	1
01 01 62	ATKINSON, WILLIAM HENRY, DSC,CD,PSA	110	00	20	1
01 01 62	GIGG, EDMUND GILBERT	120	00	34	1
01 01 62	JONES, DONALD STEPHENSON, CD,PSA	140	41	60	1
01 01 62	TURNER, MAURICE AIKINS, CD,PSA	130	09	20	1
01 01 62	BETHUNE, DONALD STORRAR, CD, BA HIST,PSM	130	00	20	1
01 01 62	SAMSON, DOUGLAS ELLIOTT, CD	140	70	00	1
01 01 62	BRONSKILL, ARNOLD SUTTON, CD	140	70	00	1
01 01 62	COTE, JACQUES PAUL, CD,PSA	110	00	20	1
01 01 62	FOX, ALEXANDER EDWARD, CD	110	88	20	1
01 01 62	BECKETT, WILLIAM MARSHALL, CD	130	00	20	1
01 01 62	DICKINSON, ROGER JOHN, CD	140	41	60	1
01 01 62	DUMBRILLE, JOHN EDWARD, CD	140	41	60	1
01 01 62	MASON, JOHN WILLIAM, CD,BASC ME	130	40	22	1
01 01 62	WILSON, WELLINGTON BRUCE, CD, BASC ENG PHYS	140	60	00	1
01 01 62	PEERS, ROBERT CLAUDE, CD	130	13	20	1
01 01 63	STONEHOUSE, LLEWELLYN OWEN, CD, B COMM	140	70	00	1
01 01 63	FORSTER, EDWARD RALPH, CD	140	41	60	1
01 01 63	FISHER, RALPH ERVIN, BASC EE	140	83	00	1
01 01 63	PRATT, CHRISTOPHER GRATRUX, CD	130	01	20	1
01 01 63	RIKELY, WILLIAM, CD,PSC	110	00	20	1
01 01 63	JOY, HENRY DONOVAN, CD,PSA	110	00	20	1
01 01 63	BEACH, ROBERT ALOYSIUS, CD	110	05	20	1
01 01 63	CUTTS, JAMES MORTIMER, CD,PSA	130	01	20	1
01 01 63	MAXWELL, WILLIAM WATSON, CD	140	41	60	1
01 01 63	CAMERON, ARTHUR KEITH, CD	140	70	00	1
01 01 63	COCKS, HARVIE TRIST, CD	140	70	00	1
01 01 63	HUTCHESON, JAMES GORDON, BASC EE, MSC EE,EF MIT	140	83	00	1
01 01 63	MARTIN, MICHAEL ARTHUR, CD,PSC	130	13	20	1
01 01 63	ASHFIELD, JOHNN MCCLAREN, CD	140	50	00	1
01 01 63	FULTON, JAMES ANDREW, CD	130	17	20	1
01 01 63	HOPKINS, STANLEY EVERETT, CD, MASC NF	140	40	60	1
01 01 63	RUSSELL, JOHN WALTER, CD,BASC CHEM	130	50	10	1
01 01 63	VONDETTE, HENRY WILLIAM, CD	130	17	20	1
01 01 64	FAVREAU, JEAN MARC, CD	130	87	20	1
01 01 64	CARTWRIGHT, BRIAN ALEXIUS, CD,PSA	110	00	20	1
01 01 64	LAIDLER, ROBERT ARTHUR, CD,PSC	110	00	20	1
01 01 64	BICE, ALAN THOMAS, CD	110	00	20	1
01 01 64	MATR, CHESTER JAMES, CD,PSA	130	09	20	1
01 01 64	HUGHES, ROBIN LAUGHLIN, CD	110	00	20	1
01 01 64	FOWLOW, FREDERICK ROBERT, CD,B COMM	140	70	00	1

**OFFICERS ACTIVELY SERVING IN THE RCN (REGULAR FORCE)  
WITH THE DATES OF THEIR SENIORITY**

SENIORITY	NAME, DECORATIONS, AND SPECIAL QUALIFICATIONS	DEPARTMENT	SUB-SPECIALTY	SEA QUALIFICATION	CONDITION OF SERVICE
<u>COMMANDER</u>					
01 01 64	FISHER, JOHN WELLINGTON, CD	140	70	00	1
01 01 64	HERTZBERG, JOHN SUMNER, CD	130	17	20	1
01 01 64	LEIGHTON, CHARLES EDMUND, CD	130	05	20	1
01 01 64	SMITH, ROBERT NEVILLE, CD	140	70	00	1
01 01 64	WADF, HENRY JOHN, CD	130	13	20	1
01 01 64	HFRERT, THOMAS LEITH, CD	130	13	20	1
01 01 64	MCMILLIN, ANDREW CLARK, CD	130	17	20	1
01 01 64	KANWISHER, WILLIAM, CD, BASC EE	140	60	00	1
01 01 64	MCMORRIS, GEORGE COULSON, CD	120	00	23	1
01 01 64	DAYTON, FRANCIS JAMES, CD, BASC ME, PSA	140	40	60	1
01 01 64	CUMMING, DONALD WALTER, CD, BASC AERO MSE INST, AE E	110	41	61	1
01 01 64	SMITH, HAROLD WILLIAM, CD, BASC EF, DSC EF	140	60	00	1
01 01 64	COHRS, JOHN LEWIS, CD, BASC	140	62	60	1
01 01 64	ALLAN, THOMAS STEFLE, CD	110	42	87	1
01 01 64	CLARK, JAMES YOUNG, CD	130	40	20	1
01 01 64	KER, STEPHEN INNES, CD, PSC	130	05	20	1
01 01 64	HESELTINE, JAMES CHAPMAN, CD, BSC EE, RSC EE, M SC PHYSICS	140	50	00	1
01 01 65	COCKS, JOHN HENRY, CD, PSC	140	70	00	1
01 01 65	LYONS, RODNEY ALBERT, CD	110	00	15	1
01 01 65	MEIKLE, KENNETH MACKAY, CD, BSC ME	110	41	60	1
01 01 65	HOLTBY, LIONEL GWYNN, BASC EE	140	60	00	1
01 01 65	PLANT, HENRY HUGH, CD	130	01	20	1
01 01 65	ARNOTT, THOMAS ALEXANDER, CD	140	40	60	1
01 01 65	SHUCKBURGH, TREVOR COLE, CD	130	17	20	1
<u>LIEUTENANT COMMANDER</u>					
01 08 48	CARSON, ALFRED DOUGLAS, CD	140	55	00	1
27 04 50	CROAL, JAMES PATRICK, CD	130	00	10	5
17 08 50	LAWRENCE, HAROLD ERNEST, DSC, CD, BA	130	17	20	1
01 01 51	MILLS, JAMES GORDON, CD	130	00	20	1
01 01 51	WOOD, GERALD ROBERT, CD, PSA	130	00	20	1
16 01 51	WATSON, WILLIAM LESLIE, CD	140	60	00	1
16 02 51	OLLSON, GEORGE LEROY, CD	130	00	10	1
18 02 51	STEWART, JOHN RAMSON, CD	130	09	13	1
13 04 51	JONES, MARCUS ORMOND, CD	130	09	20	1
11 05 51	GIBSON, CHARLES DELSWORTH, CD	130	09	20	1
01 06 51	COOK, MURRAY HAMEL, CD	130	13	20	1
01 09 51	WRIGHT, JOHN GARN, DFC, CD, PSA ACTING COMMANDER WHA	110	00	20	1
16 09 51	WATERS, DONALD MACKENZIE, CD	130	09	20	1
29 09 51	BROOKS, CHARLES EDGAR, CD, PSC	130	01	15	1
01 10 51	CLARK, LEONARD HUGH, CD	140	40	60	1
09 11 51	MITCHELL, BLYTH ALEXANDER, CD	130	00	20	1

**OFFICERS ACTIVELY SERVING IN THE RCN (REGULAR FORCE)  
WITH THE DATES OF THEIR SENIORITY**

SENIORITY	NAME, DECORATIONS, AND SPECIAL QUALIFICATIONS	DESIGNATOR	SUB-SPECIALTY	SEA QUALIFICATION	CONDITION OF SERVICE
<u>LIEUTENANT COMMANDER</u>					
09 11 51	SAUNDERS, FRANK PHILLIPPO, CD	120	13	20	1
15 11 51	MAGEE, WILLIAM JAMES, CD	140	70	00	1
25 11 51	GRADY, PETER HAROLD, CD	130	87	20	1
01 12 51	BENOIT, CECIL JULIAN, DSC,CD	130	01	20	1
01 12 51	WIDDOWS, WILLIAM ERNEST, CD	130	00	11	1
12 01 52	SLATFR, ANTHONY HERBERT, CD	130	00	15	1
16 01 52	LESSLIE, WILLIAM VANARNAM, CD	130	05	20	1
16 01 52	TAYLOR, HARRY ERNEST, CD	130	33	14	1
18 01 52	BIRD, HENRY JOHN, CD,PSM	110	00	16	1
08 02 52	STONE, KENNETH ALBERT, CD	130	00	20	1
01 05 52	HOWITT, DAVID MICKLE, DSC,CD	130	00	12	1
01 05 52	MUCULAK, WALTER, CD,B ENG PHYS	140	60	00	1
02 05 52	JORDAN, JEAN PAUL, CD	130	70	10	1
04 05 52	BEVERIDGE, JOHN FOSTER, CD	140	50	00	1
11 06 52	LANGHAM, NOEL DESMOND, CD	130	00	20	1
01 07 52	DICKINSON, GORGE CYRIL	140	40	60	1
01 08 52	AITKENS, JOHN ORMONDE, CD,PSC	140	40	60	1
16 08 52	LAMAUZE, WILLIAM MANSFIELD, CD,PSM	130	00	15	1
22 08 52	PATTERSON, LAWRENCE MICHAEL, CD	140	41	60	1
01 10 52	PATRICK, ALEXANDER, CD	140	40	60	1
01 11 52	WADE, FRANCIS EDMUND, CD,PSC	140	70	00	1
01 12 52	CUPPLES, ALEXANDER MONCRIEFF, CD, PSA	130	09	20	1
06 12 52	SOMERS, GEORGE HENRY, CD	140	40	60	1
09 01 53	MUNRO, WILLIAM DONALD, CD	110	00	13	1
01 02 53	CAMPBELL, JOHN GLIDDEN, CD	140	41	60	1
19 02 53	DENEVERS, ROY OLAF, DFC,CD	110	87	20	1
01 03 53	ROWLAND, ARTHUR FRANCIS, CD	130	00	20	1
03 03 53	PEACOCKE, DOUGLAS DENNISON, CD	110	00	10	1
03 03 53	BUCKINGHAM, JOHN WILLIAM, CD	130	05	20	1
18 03 53	SHEE, JOHN ARTHURS, CD	130	87	14	1
26 03 53	WALKER, LAURENCE JACK, CD,PSC	130	00	20	1
26 03 53	WILSON, PAUL FREDERICK, CD	130	09	20	1
01 04 53	NEWTON, JOHN DAVID, CD ,PSA	140	41	60	1
08 04 53	JONES, ERIC MISCHA, CD	130	05	20	1
12 04 53	BUCHANAN, HECTOR DICK, CD	110	06	10	1
01 05 53	HARRIS, WILLIAM FREDERICK, BSC, B ENG EE	140	60	00	1
08 05 53	LEWRY, JOHN, CD	130	87	20	1
11 06 53	WHITBY, JOHN PATRICK, CD,PSC	110	00	10	1

**OFFICERS ACTIVELY SERVING IN THE REGULAR FORCE  
WITH THE DATES OF THEIR SENIORITY**

SENIORITY	NAME, DECORATIONS, AND SPECIAL QUALIFICATIONS	DESIGNATOR	SUB-SPECIALTY	SER. QUALIFICATION	COMPLETION OF SERVICE
<b>LIEUTENANT COMMANDER</b>					
01 07 53	BROWN, ALAN CHARLES, CD	140	41	60	1
07 07 53	HAMER, CHARLES ATHELSTAN, CD	130	13	10	1
08 07 53	LOVE, ALAN TANNAHILL, CD	130	00	14	1
15 07 53	TORRIE, ARTHUR BRUCE, CD	130	05	20	1
15 07 53	CARR, LFON REX, CD	130	09	13	1
30 07 53	SLOAN, JOHN CHARLES, CD,PSA	110	88	20	1
01 08 53	LEY, JOHN RICHARD, CD	130	00	20	1
24 08 53	BAYS, RODNEY VICTOR, CD	110	00	20	1
25 08 53	LOGAN, JOHN WELLINGTON, CD	110	00	20	1
25 08 53	ACKERMAN, BENJAMIN FRANKLIN	130	30	10	1
28 08 53	STEWART, GEORGE CHARLES, CD	140	40	60	1
01 09 53	WAGENER, LAWRENCE ROSS, CD,BSC EE	140	83	00	1
11 09 53	WASTFNEYS, MICHAFL, CD,PSA	110	00	15	1
14 09 53	SANDES, MICHAEL HUME, CD	130	00	20	1
24 09 53	MEAD, BFRT WILLIAM, CD	110	88	10	1
01 10 53	BROWN, NORMAN LESLIE, CD,BASC ME	140	41	60	1
01 11 53	MONCKTON, GEORGE RUPERT, CD	140	70	00	1
01 11 53	MORRIS, WILLIAM DAVID, CD,PSC	140	70	00	1
20 11 53	BRADSHAW, FREDERICK BLAIR, DFC,CD	130	00	15	1
01 12 53	CROMBIE, KENNETH REEVES, CD	130	01	20	1
06 12 53	TIRARD, ROBERT JAMES, CD,BSC ARCH	140	55	00	1
09 12 53	SANDS, PERCY JAMES, MBF,CD	140	70	00	1
16 12 53	GEARY, NEVILLE JOHN, CD	110	00	20	1
22 12 53	FEAGAN, ROBERT DFNNIS, CD	130	87	14	1
30 12 53	MARLOW, GEORGE HERBERT, CD,PSA	110	00	20	1
30 12 53	CLARK, HOWARD VICTOR, CD,PSC	130	00	20	1
02 01 54	TOWNSEND, FREDERIC GORDON, CD,PSA	110	00	10	1
09 01 54	DAVIS, LAWRENCE, CD	140	70	60	1
14 01 54	EVERSFIELD, NORMAN CRAWFORD	130	00	15	1
15 01 54	MILLER, ALLISTER AFFLECK, CD	130	01	20	1
25 01 54	HARVIE, JEFFREY JAMES, CD	110	88	15	1
14 02 54	DEAR, HAROLD CLAUD, CD	140	40	60	1
17 02 54	PICKFLS, AUBREY RAVENING, CD,PSC	130	00	20	1
19 02 54	HOYTF, GEORGE ALBERT, CD	130	09	20	1
06 03 54	JOHNSTON, VICTOR CHARLES, CD	110	00	02	1
15 03 54	CONSIDINE, MICHAEL AURTOL, CD	130	09	20	1
15 03 54	BUTTERFIELD, JAMES, CD,BA	130	00	20	1
22 03 54	WESTWOOD, GEORGE DOUGLAS, CD,PSA	110	00	12	1
01 04 54	PERRINS, DENIS BOYCE, CD	140	50	00	1
06 04 54	WOODS, ALAN JOHN, CD	110	00	12	1
06 04 54	HEATH, RON, CD,PSA	110	00	10	1
06 04 54	ROSS, DOUGLAS, CD	110	00	20	1
10 04 54	CAMPFIELD, DEREK OLIVER, CD,PSC	130	09	20	1
15 04 54	SHIMMIN, ROBERT ALLEN, CD	110	00	20	1
19 04 54	BURNS, JAMES RICHARD, CD,PSC	110	00	15	1
20 04 54	BYRNF, ALBERT JOHN, CD	110	00	20	1
27 04 54	MYERS, EDGAR ALEXANDER, CD	110	00	10	1
27 04 54	PATTON, CYRIL GEORGE, CD	110	00	13	1
02 05 54	WILLIAMSON, ROBERT HINDLEY, CD	110	00	12	1
03 05 54	WOOD, STANLEY CHARLES, CD	110	00	11	1
15 05 54	CLAYARDS, WILLIAM EDWARDS, CD	130	13	20	1

**OFFICERS ACTIVELY SERVING IN THE RCN (REGULAR FORCE)  
WITH THE DATES OF THEIR SENIORITY**

SENIORITY	NAME, DECORATIONS, AND SPECIAL QUALIFICATIONS	DESIGNATOR	SUB-SPECIALTY	SEA QUALIFICATION	CONDITION OF SERVICE
<u>LIEUTENANT COMMANDER</u>					
28 05 54	JUDD, BRYAN LESLIE, CD,PSA	130	01	20	1
14 06 54	BICKNELL, CHARLES JAMES, CD	140	70	00	1
19 06 54	JOHNSON, JAMES ALLAN, B COMM,CA	140	70	00	1
03 07 54	WILDER, GEORGE SEAWARD, CD	140	70	00	1
15 07 54	MAY, PETER GERALD, CD	130	09	20	1
10 08 54	FARRILL, WILLIAM LIONEL, CD	130	00	20	1
16 08 54	LANGMAN, VICTOR MICHAEL, DSC,CD	110	00	14	1
01 09 54	GRAY, ARTHUR OWEN, CD	130	00	10	1
13 09 54	CAMPBELL, BRUCE ALEXANDER, CD,BA, PSA	140	70	00	1
29 09 54	FISHER, DOUGLAS JAMES, CD	110	00	10	1
01 10 54	CROTHERS, CHARLES, CD,BA	140	70	00	1
04 10 54	GOURLAY, WILLIAM BRUCE, B PHE	110	00	10	1
05 10 54	SHAVFR, CLARE EDWARD, CD	130	00	15	1
21 10 54	LINQUIST, STEWART ROSS, CD	110	00	10	1
02 11 54	HENDRY, WILLIAM SHARPE, CD	130	01	20	1
18 11 54	HUNT, WILLIAM GEORGE, CD	130	00	14	1
24 11 54	MACDONALD, WILLIAM HARTLEY, CD	140	70	00	1
01 12 54	BABBITT, GORGE WILLIAM, CD	110	00	11	1
01 12 54	BOURQUE, CHARLES ALFRED, CD,PSA	110	00	10	1
01 12 54	BROOMAN, EDWARD GEORGE, CD	130	87	10	1
16 12 54	TURNER, ANTHONY NORMAN, CD,PSA	130	05	20	1
28 12 54	DE BROUGHTON, JOHN DELVES, CD	130	00	20	1
01 01 55	BRYAN, WILLIAM JOHN, BASC AERO,PSA	110	41	60	1
01 01 55	JOHNS, LEONARD RAYMOND, CD	140	40	60	1
11 01 44	SOWARD, STUART EDWARD, CD	110	00	11	1
04 02 55	NEWSTEAD, RALPH, CD	140	50	00	1
11 02 55	BELANGER, MARCEL HORACE, CD,PSC	130	00	14	1
20 02 55	MCNICOL, DONALD HERBERT, CD	110	00	14	1
21 02 55	WATERS, WILLIAM HENRY, CD	130	09	10	1
25 02 55	QUIRT, RONALD EARL, CD	110	87	14	1
01 03 55	REYNOLDS, WILLIAM JARDINE, CD, RASC CHEM ENG	140	50	00	1
01 03 55	ROWLFY, HERBERT, CD	140	41	60	1
08 03 55	MEREDITH, DOUGLAS GEORGE, CD,B COMM	140	70	00	1
04 04 55	SPROATT, HENRY LANGLOIS, CD	130	09	15	1
07 04 55	MANN, ROGER JAMES, CD	130	00	14	1
08 04 55	HYMAN, ERNEST JAMES, CD,PSC	130	00	20	1
09 04 55	EDWARDS, DAVIS CHARLES, CD	130	13	20	1
18 04 55	POOLE-WARREN, GEORGE HUGH, CD	140	41	50	1
04 05 55	TRANTON, JOHN KENNETH, CD	140	70	00	1
20 05 55	PICKERING, HAROLD LEWIS, CD,PSA	130	87	12	1
24 05 55	JOHNSTON, JAMES RODNEY, CD	120	00	11	1
25 05 55	GILLIS, CHANNING DEACON, CD	130	00	20	1
01 06 55	BOYLE, THOMAS EDGAR, CD	130	00	13	1

**OFFICERS ACTIVELY SERVING IN THE RCN (REGULAR FORCE)  
WITH THE DATES OF THEIR SENIORITY**

SENIORITY	NAME, DECORATIONS, AND SPECIAL QUALIFICATIONS	DESIGNATOR	SUB-SPECIALTY	SEA QUALIFICATION	EXPERIENCE BY SERVICE
<b>LIEUTENANT COMMANDER</b>					
01 06 55	WELSH, HAROLD RAYMOND, CD	110	00	15	1
01 06 55	SWIGUM, HARRY LOUIS, CD	110	00	13	1
01 06 55	GIBBS, KENNETH LYLE, CD	110	00	16	1
01 06 55	HUTCHINSON, WESLEY DAVID, CD, RASC FF	140	60	00	1
15 06 55	MANNING, ALFXANDER DAVID, CD,RIA	140	70	00	1
18 06 55	PERRIN, CHARLES LLOYD, CD,B COMM	140	70	00	1
22 06 55	STEEL, JOHN MOFFAT, CD	130	15	12	1
28 06 55	LAURIE, GREENWOOD JOHN, CD	110	00	13	1
01 07 55	JELLETT, JOHN DAVID, CD,PSA	130	05	20	1
01 07 55	NIVEN, RICHARD KNOX, CD	130	05	20	1
10 07 55	SHERGOLD, HAROLD, CD	130	17	10	1
11 07 55	WATSON, ROBERT JOHN	110	00	10	1
26 07 55	RILEY, JOHN MARTIN, CD,BSC	110	00	10	1
04 08 55	KARAGIANIS, AUBREY CONSTANTINE, CD	140	40	60	1
12 08 55	MIODONSKI, EUGENE WLADYSLAW, CD	140	40	61	1
20 08 55	SPEIGHT, LENN, CD	130	13	20	1
23 08 55	AGNEW, JOHN DONALD, CD	140	70	00	1
09 09 55	MURRAY, ARTHUR GERRARD, CD,PSA	130	13	20	1
16 09 55	SHAW, COLIN HAGGERSTON, CD,PSA	130	05	20	1
19 09 55	BAILEY, THOMAS JAMES, CD	130	09	09	1
19 09 55	PALMER, PATRICK ERNEST, CD	130	09	10	1
19 09 55	FLEMING, CHARLES WALTER, CD	130	09	20	1
29 09 55	BANTON, NICHOLAS MELDRUM, CD	140	41	60	1
01 10 55	CRIMP, DAVID AINSLIE, CD	130	13	20	1
07 10 55	CONNELL, CORNELIUS JOSEPH, PSA	130	00	12	1
16 10 55	GILL, JOHN STANLEY, CD	130	09	14	1
16 10 55	MANIFOLD, CHARLES ROBIN, CD	130	13	20	1
18 10 55	RUSSELL, NEIL JENNINGS, CD	130	00	20	1
26 10 55	SIMARD, PIERRE EDOUARD, CD	130	00	20	1
01 11 55	COCKERAM, ALAN MARCHANT, CD,PSC	130	09	20	1
04 11 55	MYLREA, REGINALD PHILLIP, CD	130	33	20	1
06 11 55	BUCHANAN, ROBERT REYCRAFT, CD,BA	140	70	00	1
01 12 55	MCNICHOL, DUNCAN STEWART, CD	140	70	00	1
16 12 55	WIGGS, EDGAR ALFRED, CD	130	00	20	1
16 12 55	GAMBLIN, DONALD KEMPTON, CD	130	13	20	1
22 12 55	CHOAT, RUSSELL FREDERICK, CD	130	05	20	1
01 01 56	CAVENAGH, ORFEUR JOHN, CD,PSC	130	01	20	1
01 03 56	BROOKS, GEORGE WAITE, CD	130	00	20	1
05 03 56	TUCKER, JOHN BRACKEN, CD	140	70	00	1
01 04 56	HENSHAW, FREDERICK GRAHAM, CD,PSA	130	13	20	1
21 04 56	FRAYN, WILLIAM HERBERT, CD	110	00	11	1
30 04 56	KEEFFR, FRANK NOEL, CD	130	00	20	1
05 05 56	GODBOUT, GASTON EUGENE, CD,M COMM	140	70	00	1
09 05 56	PALMER, WARD WATSON, CD	130	30	15	1
15 05 56	BRAY, ARTHUR REID, CD	140	70	00	1
01 06 56	NICOLSON, KENNETH SAMUEL, CD	110	00	10	1
01 06 56	ROWELL, SHELDON MACDONALD, CD	110	88	13	1
01 06 56	SHELLINCK, ANTON ALBERT, CD	110	00	13	1

**OFFICERS ACTIVELY SERVING IN THE RCN (REGULAR FORCE)  
WITH THE DATES OF THEIR SENIORITY**

SENIORITY	NAME, DECORATIONS, AND SPECIAL QUALIFICATIONS	DESIGNATOR	SUB-SPECIALTY	SEA QUALIFICATION	CONDITION OF SERVICE
<u>LIEUTENANT COMMANDER</u>					
01 06 56	LINDSEY, RALPH GEORGE, CD,BA	140	60	00	1
25 06 56	EDMONDSON, HENRY JAMES, CD,BSC ARCH	140	55	00	1
01 07 56	CRAWFORD-SMITH, JEAN, CD	140	00	00	1
07 07 56	KELLY, MICHAEL KARL, CD	130	09	14	1
11 07 56	STOTESBURY, BERNARD NEWTON, CD	140	70	00	1
22 07 56	NICHOLSON, FREDERICK WALLIS	140	55	00	1
01 08 56	DRUMMOND, JAMES ELMER, CD,BA EC, M COMM	140	70	00	1
01 08 56	ODELL, RUSSELL KENNETH, BASC EE	140	60	00	1
01 08 56	WILKINS, BRADLEY LAURENCE, CD, BASC FNG PHYS	140	60	00	1
05 08 56	GOODYER, STANLEY CHARLES, CD	140	60	00	1
05 08 56	DENISON, FREDERICK EDWIN, CD	140	50	00	1
08 08 56	STROUTS, ROBERT FRANCIS, DSC,CD	120	00	20	1
21 08 56	MACLEAN, JAMES LESLIE, CD	130	00	16	1
15 10 56	KEARTON, GEORGE CECIL, CD	140	60	00	1
05 11 56	ROBERTS, TREVOR JOHN, CD	140	70	00	1
06 11 56	ETCHHELLS, DAVID WALLACE	110	00	00	1
13 11 56	JONES, WILLIAM FORSTER, CD,B COMM	140	70	00	1
27 11 56	DEWHIRST, ROBERT, CD	130	33	10	1
30 11 56	EWENS, BRYCE ALEXANDER, CD	130	00	12	1
01 12 56	BIRD, JAMES MCARTHUR, CD, BSC MATHS&PHYS	140	83	00	1
01 12 56	DARLINGTON, ROBERT ARTHUR, CD, BA HIST	130	70	10	1
01 12 56	BOASE, JOHN BERNARD, CD, BASC CHEM ENG	130	50	10	1
12 12 56	DICKINSON, ROSS, CD	130	30	14	1
15 12 56	COOK, JAMES ROBERT, CD, BSC PHYS	140	50	00	1
20 12 56	JACKSON, NORMAN SHUTTLEWORTH, CD	130	01	20	1
05 01 57	MITCHELL, STANLEY FALCONER, CD	140	70	00	1
07 01 57	KIDD, BERKLEY MATHESON, CD	130	33	16	1
15 01 57	FRENCH, FRANCIS JOHN, CD,BA	130	09	20	1
20 01 57	MCRUER, JOHN DOW, CD	130	17	20	1
01 02 57	BYRNES, EARL MADIGAN, CD,BASC EE	140	60	00	1
01 02 57	MCCONECHY, EARL EDWARD, CD, BSC FNG PHYS	120	60	00	1
01 02 57	MARGETTS, EARLE VERNON, CD,BA	140	70	00	1
01 02 57	FRICKER, JOHN FRANCIS, BSC EC, B COMM	140	70	00	1
03 02 57	POSTER, FRANK HERBERT, CD	140	70	00	1
03 02 57	BOYD, JAMES OLIVER, CD	140	40	60	1
03 02 57	ANDREWS, HARVEY JOHN, CD	130	00	20	1
22 03 57	PORTCHMOUTH, ROY SYDNEY, CD	130	00	16	1
01 04 57	TAYLOR, ALLEN DUDLEY, CD,BA,PSA	130	00	20	1
01 04 57	GUMMER, ERNEST MARWOOD, CD,B ENG EE	140	60	00	1
01 04 57	ARTHUR, ROBERT HAROLD, CD,BSC EE	140	83	00	1
05 04 57	WILKES, JOHN HILTON, CD,PSA	130	17	20	1
15 04 57	COWEN, STANLEY COLVILLE, CD,BA	130	13	17	1
20 04 57	NORMAN, ANTHONY JOHN, CD	130	00	20	1
26 04 57	TASSIE, ALBERT CLARKE, CD,BA	140	70	00	1
04 05 57	LUBIN, FREDERICK, CD	130	13	10	1



**OFFICERS ACTIVELY SERVING IN THE RCN (REGULAR FORCE)  
WITH THE DATES OF THEIR SENIORITY**

SENIORITY	NAME, DECORATIONS, AND SPECIAL QUALIFICATIONS	DESIGNATOR	SUB-SPECIALTY	SEA QUALIFICATION	CONDITION OF SERVICE
<u>LIEUTENANT COMMANDER</u>					
05 05 57	MECREDY, HAROLD CLARKE, CD,BA	130	05	20	1
10 05 57	CONNOR, FRANCIS MICHAEL, CD, RSC NA MAE	140	55	00	1
20 05 57	HILLIARD, GEOFFREY STRICKLAND, CD	110	17	20	1
01 06 57	CARR, ALISTAIR GORDON, CD, RSC MATHS&PHYS,PSC	140	60	00	1
05 06 57	BIRCH-JONES, PETER MEREDITH, CD	130	17	20	1
16 06 57	ROSENTHALL, LESLIE CHARLES, CD	110	87	04	1
26 06 57	MALYSHEFF, ANDREW, CD,MA	130	00	20	1
01 07 57	SHUTTLEWORTH, DENNIS HOLT, BESC	140	40	61	1
05 07 57	GROSSMITH, SETH WALTER, CD,B ENG EE	110	88	00	1
05 07 57	MACKAY, BRYAN JAMES, CD	130	87	15	1
22 07 57	IRVINE, THOMAS ARTHUR, CD	130	00	20	1
28 07 57	PINET, JEAN MARIE, CD	140	70	00	1
28 07 57	SALSICCIOLI, PETER PAUL, DSM,CD	140	40	60	1
28 07 57	FREEMAN, RUSSELL, CD	130	13	20	1
28 07 57	BURKF, JOHN NORMAN, CD	140	60	00	1
28 07 57	TURNFR, ALLAN BOWER, CD	140	50	00	1
28 07 57	ARNOTT, JAMFS ALFRFT, CD	130	33	11	1
30 07 57	ROBINSON, WALTER WILLIAM, CD	130	33	10	1
03 08 57	CULHAM, GLENFORD ERWIN, CD	140	70	00	1
09 08 57	ANDERSON, FREDERICK SCOTT, CD,BA, PSA	140	78	00	1
15 08 57	DIBBEN, BASIL JOHN, CD,B ENG	140	41	61	1
23 08 57	BODEN, ARNOLD WILLIAM, BEM,CD	140	60	00	1
24 08 57	BARRETT, FRED, CD	140	70	00	1
01 09 57	KENT, MICHAEL ROBERT, CD,BSC ME	140	40	60	1
01 09 57	MUNRO, PHILLIP RALPH, CD,BASC EE	130	60	17	1
01 09 57	COFFIN, TRISTRAM EDWARD, CD, RSC MATHS&PHYS	140	50	00	1
01 10 57	SMEDLEY, ARTHUR JOHN, CD	130	00	15	1
03 11 57	MARTIN, JACK TIMM	140	70	00	1
15 11 57	EVANS, ROGER ALBERT, CD,BA HIST	130	17	20	1
18 11 57	DUNBAR, FRANCIS JOHN, CD	130	09	20	1
01 12 57	OWERS, CLIFFORD, CD	140	83	00	1
03 12 57	HUGHES, WILLIAM ANDREW, CD,PSC	130	13	20	1
15 12 57	GLADMAN, ROBFRT FREDRICK, CD	130	09	20	1
01 01 58	SNIDFR, STEWART GORDON, CD, RSC MATHS&PHYS	130	60	12	1
12 01 58	THRELKELD, THOMAS GEORGE, CD	140	40	60	1
02 02 58	PENNIE, DUFF MORRISON, MBE,CD	140	40	60	1
02 02 58	VERGE, GEORGE HOWARD, CD	140	50	00	1
02 02 58	DOWN, ALBERT ERNEST, CD	140	55	00	1
02 02 58	HIGGS, DAVID ALBERT, CD	140	70	00	1
02 02 58	TULK, GERALD AUGUSTUS, CD	140	70	00	1
03 02 58	MANORE, JOHN IRWIN, CD	130	09	20	1
21 02 58	MUNCASTER, DOUGLAS ALBERT, GM,CD	110	00	10	1
01 03 58	BUZZA, PERCIVAL CHARLES, CD, RSC MATHS&PHYS	130	50	12	1
03 03 58	CAMPBELL, ALBERT PETER, CD,PSA	130	17	20	1
03 03 58	MAYNARD, YVES BROSSOIT, CD	140	41	61	1

**OFFICERS ACTIVELY SERVING IN THE RCN (REGULAR FORCE)  
WITH THE DATES OF THEIR SENIORITY**

SENIORITY	NAME, DECORATIONS, AND SPECIAL QUALIFICATIONS	DEGREE	SUB-SPECIALTY	SEA QUALIFICATION	CONDITION OF SERVICE
<b>LIEUTENANT COMMANDER</b>					
18 03 48	BROWN, ROBERT CAMPBELL, CD	110	13	20	1
18 03 58	NORTON, NEIL STCLAIR, CD, PSC	130	01	20	1
26 03 58	WILSON, WILLIAM CHARLES, CD	130	17	20	1
26 03 58	PAUL, ROBERT JAMES, CD	130	18	20	1
27 03 58	MOORE, FRANK CHARLES, CD	140	40	60	1
18 04 58	HOLLYWOOD, HARRY EDWIN, CD	110	00	20	1
01 05 58	CROSWELL, GUY GARFIELD, CD, BSC EE	130	83	10	1
01 05 58	DOBIE, JOHN DENIS	140	55	00	1
03 05 58	HASE, CHARLES FREDERICK, CD	140	40	61	1
03 05 58	DAVIS, WILLIAM EVANS, CD	140	70	00	1
01 06 58	MILES, JAMES FRANKLIN, CD, BASC EE, M SCFF	140	60	00	1
09 06 58	DOUGLAS, FREDERICK GEORGE, CD	140	60	00	1
18 06 58	DONALD, JAMES IAN, CD	130	05	20	1
18 06 58	MCCULLOCH, PAUL LANCELOT, CD	130	01	20	1
30 06 58	SAVAGE, ROBERT LESLIE, CD	130	33	14	1
01 07 58	LOCKWOOD, EDGAR WALLACE, CD, BSC MATHS&PHYS	140	60	00	1
03 07 58	BLACKBURN, KENNETH WILLIAM, CD	130	13	16	1
03 07 58	WERSTER, IAN, CD	110	00	17	1
18 07 48	PEARCE, GFORGE DAVID, CD	130	09	20	1
25 07 58	THOMPSON, EARL DOUGLAS, CD	140	53	00	1
25 07 58	GIBSON, LORNE, CD	130	13	20	1
25 07 58	WIGMORE, DONALD EDMUND, CD	140	70	00	1
25 07 58	YOUNG, MAXWELL BOE, CD	140	70	00	1
25 07 58	JAMIESON, KENNETH, CD	140	60	00	1
01 08 58	BARROW, MICHAEL, CD	130	17	20	1
01 08 58	GILBERT, CECIL ROY, CD, B ENG ME	140	40	60	1
01 08 58	PRATT, DENIS HUGH, BASC EE, M SCEE, FE MIT	140	60	00	1
01 08 58	BROOKING, WILLIAM JOHN, CD	140	40	00	5
04 08 58	LAMBIE, VINCFNT FREDERICK, CD	130	70	11	1
06 08 58	MAXWELL, DONALD ERNEST, CD	110	87	16	1
15 08 58	PRESTON, ANTHONY JOHN, CD	130	00	14	1
16 08 58	DEF, STANLEY, CD, PSA	130	01	20	1
23 08 58	DENNEY, NORMAN WILSON, CD	140	70	00	1
15 09 58	MARKLE, HOWARD WALLACE, CD	130	05	20	1
22 09 58	STENNING, RAYMOND BRUCE, CD	140	70	00	1
01 10 58	LORD, CHARLES EDWARD, CD	130	00	20	1
01 10 58	FARQUHARSON, KENNETH LIONEL, CD, R ENG ME	140	40	61	1
01 10 58	MCCUBBIN, ERNEST, CD, BASC EE, M SC AFRO	140	60	00	1
03 11 58	BAYLY, IAN MACDONALD, CD	140	55	00	1
13 11 58	COPAS, FREDERICK JAMES, CD, PSA	130	17	20	1
16 11 58	BROOKS, JACKSON JAMES, CD	130	01	20	1
16 11 58	MORRIS, ROBERT PERCY	130	01	20	1
18 11 58	LEWIS, KEITH DUNHAM, CD, PSA	130	17	20	1
29 11 58	GOOD, JOHN PATRICK	140	70	00	1
01 12 58	KIELY, JAMES ALFRED, CD, B ENG EE	140	60	00	1
01 12 58	MINOGUE, LORNE EDWIN, CD, M SCEE	140	60	00	1
27 12 58	PERRAULT, JOSEPH FRANK, CD	130	13	10	1
01 01 59	HAYWARD, WILLIAM LANGFORD, CD	130	17	16	1

**OFFICERS ACTIVELY SERVING IN THE RCN (REGULAR FORCE)  
WITH THE DATES OF THEIR SENIORITY**

SENIORITY	NAME, DECORATIONS, AND SPECIAL QUALIFICATIONS	DESIGNATOR	SUB-SPECIALTY	SEA QUALIFICATION	CONDITION OF SERVICE
<b>LIEUTENANT COMMANDER</b>					
03 01 59	STEEL, DAVID BURNELL, CD	130	09	20	1
03 01 59	RATCLIFFE, RICHARD, CD	130	05	20	1
15 01 49	PAYNE, DOUGLAS BENNETT, CD	140	70	00	1
15 01 49	COVE, THOMAS AUSTIN, CD	140	70	00	1
16 01 59	PARKER, ERIC STANLEY, CD	130	00	20	1
16 01 59	SMITH, ALBERT LEONARD, CD	130	00	14	1
31 01 59	MOULTON, MELVIN SAMUEL	140	40	60	1
31 01 59	MACINNIS, DONALD ROSS, CD	140	40	60	1
31 01 59	GAGNE, JOSEPH PAUL, CD	140	40	60	1
31 01 59	TANNER, JOHN JAMES, CD	140	40	60	1
03 02 59	ATKINSON, DAVID WALTER, CD,PSA	130	33	20	1
06 02 59	ROY, JEAN LOUIS, CD, COMM	140	70	00	1
11 02 59	PARRY, LESLIE JAMES, CD	130	18	15	1
16 02 59	BROWN, WILLIAM GOULD, CD	130	13	20	1
23 02 59	WHITE, DONALD ROSS, CD	130	09	20	1
28 02 59	HEALFY, LESLIE, CD	140	60	00	1
03 03 59	RUSK, HARRY, CD	130	13	20	1
18 03 59	ELLIS, THOMAS HUGH, CD	130	09	20	1
30 03 59	MACHAN, STANLEY GAVIN	130	09	20	1
31 03 59	LOCKE, MAURICE MARTIN, CD	140	40	61	1
07 04 59	COTTINGHAM, JOHN SAMUEL, CD	130	05	14	1
30 04 59	ADDISON, HERBERT THOMAS, CD	130	33	20	1
01 05 59	WEBER, BENJAMIN NICOL, CD	130	00	13	1
01 05 49	GIROUX, GERALD JOSEPH, CD, BSC	140	50	00	1
01 05 59	MITCHELL, EDWARD STANLEY, CD	140	55	00	1
03 05 59	MCCLEAN, RALPH LOUIS, CD	130	13	20	1
12 05 59	MILLEN, DAVID HARRY, CD, PSA	140	60	50	1
15 05 59	SCHOBER, GEORGE, CD	130	00	20	1
03 06 59	MURWIN, JAMES HERBERT, CD	130	09	10	1
03 06 59	WALE, DUGALD GORDON, CD	130	01	20	1
16 06 59	HARPER, EDWARD ROBY, CD	140	60	00	1
30 06 59	CHEKAN, JOHN, CD	130	00	20	1
30 06 59	JOHNSON, GEOFFREY PHIPPS, CD	140	70	00	1
01 07 59	BELCHER, JOHN COLBECK, CD, PSC	130	13	14	1
03 07 59	EMERSON, GEORGE HENRY, CD	130	00	20	1
14 07 59	HANDS, RUSSELL EDWARD, CD	140	50	00	1
16 07 59	HOBBS, JOHN EDWARDS, CD, BA HIST	130	00	20	1
18 07 59	HENLEY, ALAN ALEXANDER, CD	130	01	20	1
21 07 59	SCOTT, PATRICK ANTONY, CD	130	17	20	1
25 07 59	BELL, ERNEST RITCHIE, CD	140	60	00	1
25 07 59	KOWALCHUK, THOMAS, CD	140	55	00	1
25 07 59	DOWN, JOHN TRENCHARD, CD	140	55	00	1
15 08 59	BRIDGMAN, HAMISH DRUMMOND, CD, PSA	130	00	20	1
02 09 59	FORD, NORMAN GOODWIN, CD	140	60	00	1
03 09 59	BOWEN, JAMES GILBERT, CD	130	00	10	1
04 09 59	MILLER, DAVID DONALDSON	140	40	61	1
04 09 59	STEWART, ALASTAIR PEATTIE, CD, R COMM	130	70	10	1
16 09 59	MURRAY, ROBERT THOMAS, CD	110	00	12	1
01 10 59	BISSELL, PHILLIP GEORGE, CD	130	17	20	1
01 10 59	ATWOOD, JAMES GRAHAM, CD, DCAE	140	41	60	1
01 10 59	BOND, JAMES MANSON, CD, BA PSY	130	00	16	1
15 10 59	BUTCHART, ARTHUR ALEXANDER, DSM, CD	130	13	16	1

**OFFICERS ACTIVELY SERVING IN THE RCN (REGULAR FORCE)  
WITH THE DATES OF THEIR SENIORITY**

SENIORITY	NAME, DECORATIONS, AND SPECIAL QUALIFICATIONS	DESIGNATOR	SUB-SPECIALTY	SEA QUALIFICATION	CONDITION OF SERVICE
<u>LIEUTENANT COMMANDER</u>					
24 10 59	BALL, JOSEPH, BEM, CD	140	00	00	1
30 10 59	WATSON, JOHN FREDERICK, CD	130	13	20	1
04 11 59	KROGEL, WILLIAM FREDERICK, CD	140	60	00	1
01 12 59	PEARMAN, RICHARD ALISTAIR	140	60	00	1
01 12 59	MAINER, GEORGE THOMAS, CD, BASC ME	140	50	00	1
01 12 59	KASTNFR, GEORGE ALLAN, CD, BASC	120	60	00	1
01 12 59	DICENZO, COLIN DOMENIC, CD, M SCEE	140	60	00	1
15 12 59	COSTIN, FRANK WILLIAM, CD	130	01	20	1
30 12 59	LOWE, ALAN GORDON, CD	130	09	20	1
31 12 59	SHIRLEY, ALBERT, CD	130	09	14	1
01 01 60	BENN, DOUGLAS HERBERT	140	40	60	1
01 01 60	LAROCHE, JOSPPH HENRI, CD, BA	130	13	15	1
01 01 60	GOUDY, JOHN, CD	130	14	20	1
15 01 60	LECKIE, ROBERT, CD	140	70	00	1
30 01 60	MURISON, VERNON ALEXANDER, CD	130	05	20	1
10 02 60	ROBERTS, DAVID OWEN, CD, BSC EE	140	83	00	1
19 02 60	YOUNG, CHARLES HERBERT, CD	140	40	60	1
01 03 60	WAGLAND, GRAHAM WILFRID, CD	140	40	64	1
01 03 60	BALSON, NORMAN CRAIG, CD, MSE INST, M SC AERO	140	41	51	1
01 03 60	STOLEE, ERLING BRYNJULF, CD, BA, BSC	130	01	20	1
02 03 60	MARTIN, CHARLES RAYMOND, CD	130	00	13	1
08 03 60	CAIRNEY, JOHN DORRIAN, CD	130	11	20	1
15 03 60	BOOTH, ALAN EDWARD, CD	130	30	13	1
15 03 60	MCDONALD, DONALD ALEXANDFR, CD	130	14	14	1
26 03 60	STUART, HARRY JACKSON, CD	140	70	00	1
30 03 60	MORTON, JOHN PATRICK, CD	130	13	20	1
31 03 60	HILL, GERALD HENRY, CD	130	01	20	1
01 04 60	CAREY, ERIC STANLEY, CD	140	60	00	1
01 04 60	DUNFEE, GEORGE OLIVER, CD	130	60	12	1
01 04 60	JOUDREY, CHARLES GEORGE, CD, BSC EE	140	60	00	1
15 04 60	KNOX, JAMES HENRY	140	40	60	1
16 04 60	WILLMAN, CLARENCE AUGUSTUS	140	55	00	1
12 05 60	THEXTON, DONALD LOUGHLIN	130	01	20	1
15 05 60	THOMPSON, MICHAEL GERARD, CD, R COMM, MRA	140	70	00	1
16 06 60	DAWSON, JAMES KEITH, CD	110	06	14	1
20 06 60	MILNE, GEORGE RALP, CD	130	09	14	1
23 06 60	WIVCHARUCK, PETER GEORGE, CD	140	86	00	1
23 06 60	CANDY, ARTHUR LESLIE	140	40	60	1
23 06 60	DEAR, EDWARD VICTOR, CD	140	40	60	1
23 06 60	GRECO, VINCENT CHARLES, CD	130	84	10	1
01 07 60	READER, PETER VIVIAN	140	40	61	1
13 07 60	DONALDSON, DAVID REDFORD, CD	130	15	20	1
16 07 60	REID, JOHN MAXWELL, CD	130	13	20	1
01 08 60	CHANDLER, DEREK ALAN, CD	130	41	82	1
01 08 60	FIDDY, KEITH, CD, BSC ME	140	40	60	1
01 08 60	BLACKBURN, GERALD WILLIAM, CD, B COMM	140	70	12	1
14 08 60	WAND, DONALD JOHN, CD, PSC	130	17	20	1
01 09 60	WOOD, WILLIAM LESLIE, CD, BSC ME	140	50	00	1

**OFFICERS ACTIVELY SERVING IN THE RCN (REGULAR FORCE)  
WITH THE DATES OF THEIR SENIORITY**

SENIORITY	NAME, DECORATIONS, AND SPECIAL QUALIFICATIONS	DEPARTMENT	SUB-SPECIALTY	SEA QUALIFICATION	CONDITION OF SERVICE
<b>LIEUTENANT COMMANDER</b>					
01 09 60	FORD, ALAN GEOFFREY, CD, BASC ME	140	40	61	1
10 09 60	TOOMS, ARTHUR, CD	130	00	15	1
12 09 60	YOUNG, KEITH MURRAY, CD	130	09	20	1
12 09 60	COX, PETER SAMUEL, CD	130	00	13	1
15 09 60	WHYTE, ROBERT ANDREW, CD	130	33	17	1
16 09 60	COLEGRAVE, DENIS SIDNEY, CD	130	18	10	1
17 09 60	ABRAHAM, JOHN EDWARD, CD	130	00	10	1
17 09 60	HILL, DOMINIC ROLAND, CD	130	17	10	1
12 10 60	ROSS, EDWARD RAYMOND, CD, M SCFF	140	52	50	1
27 10 60	EDWARDS, ROLAND JAMES, CD	140	70	00	1
01 11 60	ARMSTRONG, GEORGE GORDON, CD, BA	130	01	20	1
01 12 60	MACLEOD, ALLISON HUGH, CD, BA	140	70	02	1
01 12 60	OXHOLM, BENDT ALEXANDER, CD	110	00	16	1
09 12 60	SMITH, LAWRENCE WILLIAM, DSM, CD	140	83	00	1
01 01 61	BACHAND, ROBERT JOSEPH, CD	140	70	00	1
05 01 61	WHITTEMORE, WALLACE DONALD, CD, RSC PHYS	140	50	00	1
09 01 61	WALKER, WILLIAM DESMOND, CD	130	00	17	1
12 01 61	CREECH, JAMES LEWIS, CD	130	09	20	1
14 01 61	COFLL, RONALD HAZLITT, CD	130	33	14	1
16 01 61	TOMLINSON, SAMUEL GEORGE, CD	120	00	23	1
30 01 61	FOREMAN, STANLEY LIDSE, CD	140	40	61	1
30 01 61	HARPER, JOHN SEYMOUR, CD	140	40	60	1
06 02 61	DUFFY, JOSEPH OLEARY, CD, BA EC	140	70	00	1
06 02 61	AVERY, DAVID AUSTIN, CD, BA	130	01	20	1
12 02 61	WELBOURN, WILLIAM GEORGE, CD	130	54	70	1
15 02 61	ANDRFW, JAMES VERNON	140	40	61	1
22 02 61	INGLIS, IAN CHRISTIAN, DSC, CD	130	00	20	1
28 02 61	KENNEDY, JOHN KINROSS, CD	110	00	20	1
03 03 61	GUY, ALLAN ROSS, CD	140	70	03	1
10 03 61	MALCOLM, NEIL TAYLOR, CD, BSC, BSC EE	140	50	00	1
25 03 61	SHAW, ALFRED ERNEST, CD	140	70	00	1
01 04 61	RITCHIE, ERNEST LEONARD, CD	130	00	10	1
01 04 61	WEBB, FREDERICK ARTHUR, CD	130	13	11	1
03 04 61	GUY, REX GEOFFREY, CD	130	01	20	1
12 04 61	BELL, HARRY ALLISON, CD	140	40	61	1
12 04 61	KIRBY, RICHMOND HILL, CD	130	20	20	1
16 04 61	BLAIR, LAVERNE THOMAS, CD, BSC	130	09	10	1
27 04 61	SCOTT, CHARLES JOHN, CD	130	08	16	1
01 05 61	DOUGLAS, WILLIAM ALEXANDER, CD, MA	130	01	20	1
08 05 61	SMITH, CALVIN ALBERT, CD	110	87	01	1
11 05 61	OGILVY, CONSTANCE EILEEN, CD, BA	140	00	00	1
12 05 61	STEWART, CLIFFORD ANDREW, CD	130	09	15	1
12 05 61	ORR, THOMAS WILLIAM, CD	140	40	61	1
13 05 61	THORNTON, JAMES RUSSELL, CD, BA	140	70	00	1
19 05 61	SIGURDSON, THOMAS AUGUST, CD, B COMM	140	70	00	1
12 06 61	FRANCIS, EDWARD DAVID, CD	110	00	15	1
12 06 61	WILSON, MALCOLM DAVID, CD	130	33	20	1
01 07 61	ARMSTRONG, JOHN MURRAY, CD, BA MATHS	140	70	00	1
15 07 61	THOMAS, WILLIAM REGINALD, CD	140	55	00	1
17 07 61	CLARE, WALTER STEPHEN, CD	140	70	00	1

## OFFICERS ACTIVELY SERVING IN THE RCN (REGULAR FORCE) WITH THE DATES OF THEIR SENIORITY

SENIORITY	NAME, DECORATIONS, AND SPECIAL QUALIFICATIONS	DESIGNATOR	SUB-SPECIALTY	SEA QUALIFICATION	CONDITION OF SERVICE
<u>LIEUTENANT COMMANDER</u>					
0A 08 61	BISSKY, HARRY GEORGE, CD	140	60	00	1
21 08 61	HULL, LEFLIE, CD	110	00	07	1
24 08 61	JONES, JOHN PRICE	130	01	17	1
04 09 61	TATE, DAVID HENRY, CD	110	88	13	1
11 09 61	CRICKARD, FREDERICK WILLIAM	130	17	20	1
21 09 61	GEDDES, ANDRE JULES, CD	130	01	20	1
26 09 61	MOORE, ERNEST EDWARD, CD	130	18	10	1
01 10 61	HEATON, DAVID JOHN, CD	140	40	61	1
01 11 61	BROWN, COLIN RALPH, CD	140	40	61	1
01 11 61	FITZGERALD, JAMES ONEILL, B FNG	120	60	10	1
11 11 61	CUMMING, JAMES MALCOLM, CD	130	01	20	1
12 11 61	MACKAY, ROY ALLAN, CD	120	40	80	1
14 11 61	GOSSELIN, MARC ANDRE, CD,BA	130	00	20	1
15 11 61	HELLYER, NORMAN FRANK, CD	140	55	00	1
18 11 61	TAYLOR, WILLIAM JAMES, CD	130	00	12	1
26 11 61	COTARAS, CONSTANTINE, CD	130	01	20	1
26 11 61	MCKEE, IAN FRASER	130	00	17	1
01 12 61	DUSTON, ROBERT FARNUM, B ENG	140	60	00	1
09 12 61	ONEIL, NORMAN ALPHONSUS	140	70	00	1
09 12 61	MASON, ASA RALPH, CD	140	70	00	1
11 12 61	MAINGUY, DANIEL NICHOLAS, CD	130	20	20	1
16 12 61	MCINTYRE, CAMERON GEORGE BA MATHS&PHYS	130	00	19	1
25 12 61	FAIRE, WILLIAM ARTHUR, CD	140	70	00	1
26 12 61	SWEENEY, ROGER DOUGLAS	130	13	20	1
01 01 62	HUXTABLE, JOHN HENRY, CD	130	05	20	1
01 01 62	CHARLTON, PETER, CD,DCAE	140	41	54	1
01 01 62	GARRAD, GERALD WILLIAM, CD	130	00	20	1
14 01 62	ORTON, RONALD ARCHER, CD	130	00	20	1
23 01 62	COPPING, WILLIAM ROSS, BSC	140	70	00	1
03 02 62	MCLAUCHLAN, CHARLES JOHN, CD,BSC ME	140	40	61	1
14 02 62	LHEUREUX, EDWARD JOSEPH, CD,BA	140	70	00	1
21 02 62	HUGHES, ARTHUR HARRY	140	60	50	1
01 03 62	ILSLEY, CHARLES PHILLIP, BA,B COMM	140	70	05	1
05 03 62	LAMONTAGNE, JOHN CONRAD, CD,BA	130	17	16	1
07 03 62	MCNAB, DAVID ROSS, CD	110	00	16	1
11 03 62	OKROS, RICHARD DEZSO, CD	130	17	20	1
11 03 62	BANDY, CHARLES EUGENE, CD	130	00	15	1
31 03 62	TOOGOOD, JOHN DAVID, CD,BA HIST	140	70	02	1
01 04 62	WILDSMITH, ALFRED CHARLES, CD	140	40	61	1
01 04 62	RIDDELL, STANLEY WILLIAM, CD	130	20	20	1
02 04 62	ALLWOOD, FRANK CLEMENTS, PSA	130	00	20	1
11 04 62	CHASTER, WILLIAM CLARENCE, CD	130	00	20	1
15 04 62	ROBERTS, RICHARD WILLIAM, CD, BASC ME	140	40	60	1
01 05 62	PEARSON, JOHN EDWARD, CD,B COMM	140	70	00	1
01 05 62	ROSS, STIRLING MACNEILL, CD	140	40	63	1
01 05 62	RODOCANACHI, JOHN, CD	120	00	36	1
12 05 62	RYGH, PETER RONALD, CD	110	87	12	1
12 05 62	MACINTOSH, MACGREGOR FULLERTON, CD	130	06	20	1
12 05 62	BONE, RICHARD MELROURNE, CD	130	87	14	1
16 05 62	MCINTYRE, KEITH DONALD, CD	140	40	60	1
02 06 62	SHIELDS, AMORY RUSSELL, CD	140	70	02	1

**OFFICERS ACTIVELY SERVING IN THE RCN (REGULAR FORCE)  
WITH THE DATES OF THEIR SENIORITY**

SENIORITY	NAME, DECORATIONS, AND SPECIAL QUALIFICATIONS	ORIGINATOR	SUB-SPECIALTY	SEA QUALIFICATION	CONDITION OF SERVICE
<b>LIFUTENANT COMMANDER</b>					
07 06 62	FERGUSON, JAMES FREDERICK, CD	140	40	60	1
07 06 62	BOTTOMLEY, JACK, CD	140	40	60	1
16 06 62	COLLINS, PAUL JOSPPH	130	05	15	1
01 07 62	STEBBINGS, WILFRED ROBERT, CD,BA	130	20	16	1
05 07 62	SWAN, DOUGLAS WILLIAM, BA PSY	140	70	00	1
16 07 62	BAJKOV, ALEXANDER, CD BA Z00L	130	20	16	1
25 07 62	VANFLEET, BERNARD JAMES, CD	130	87	12	1
25 07 62	KIESER, EDWARD ALEXANDER, CD	110	87	14	1
26 07 62	FLEMING, JOHN, CD	140	60	00	1
26 07 62	BAKFR, HENRY OLE, CD	140	60	00	1
26 07 62	SMYTH, RICHARD FOOTE, CD	130	09	16	1
01 08 62	WHITE, GEORGE TENNANT, CD,BA	140	70	00	1
01 08 62	THOMAS, WALTER FRANKLIN, B COMM	130	00	20	1
01 08 62	CARMICHAEL, DONN, CD,BA	130	09	20	1
08 08 62	KNOX, JOHN CHARLES, CD	130	60	10	1
10 08 62	ELLERTON, JAMES HERBERT, CD	130	12	10	1
22 08 62	GRAVES, FRANCIS JOSEPH, CD,B COMM	140	70	00	1
01 09 62	CHORNEYKO, OLEH SIMON, CD,BA	130	20	15	1
16 09 62	DUNLOP, ROY BRUCE, CD	130	00	12	1
19 09 62	MURPHY, THOMAS STANLEY RA PHYS&MATHS	130	61	17	1
12 10 62	ORME, ROBERT CLAUD, CD	140	55	00	1
12 10 62	MAKIN, ERIC ARTHUR, CD	130	00	20	1
16 10 62	HILTZ, JOHN SAMUEL, CD,BSC GEOL	130	20	12	1
23 10 62	BYATT, WILLIAM ARNOLD, CD	130	18	10	1
27 10 62	HOUSTON, RODERICK MOORE, CD,DCAE	140	41	50	1
12 11 62	HITESMAN, RICHARD IRWIN, CD	130	01	20	1
15 11 62	HAYLEY, ALONZO LEONARD, CD	140	70	00	1
17 11 62	BROOKBANK, ALLAN HOLLAND, CD RA MATHS&PHYS	130	20	20	1
27 11 62	TRAVES, PETER JOHN, BSC MATHS&PHYS	130	00	17	1
01 12 62	BAXTFR, ARTHUR MOODY, CD	140	60	00	1
01 12 62	MOORF, KENNETH WILLIAM, CD,BASC MF, MSC METAL	140	40	61	1
01 12 62	FORMAN, GEORGE EDWARD, CD,BASC EE	110	83	01	1
12 12 62	VIVIAN, JEROME MELVIN, CD	140	41	50	1
12 12 62	ERNST, VICTOR GARRY, CD	140	40	60	1
01 01 63	LEMON, DENIS ERNEST	140	50	00	1
01 01 63	DONALDSON, RICHARD LOCKWOOD, CD	130	00	20	1
01 01 63	ROGGFVEEN, PAUL ADRIAN, CD	130	00	13	1
01 01 63	CHAULK, CLIFFORD GRAYDON, B ED	130	00	16	1
12 01 63	WEEK, GEOFFREY ROBERT, CD	120	01	14	1
01 02 63	SMITH, GEORGE ROBERTSON, CD,B COMM	140	70	00	1
10 02 63	DRIEGA, ALEXANDER WILLIAM, CD	140	70	00	1
12 02 63	DZIOBA, LAWRENCE ALEXANDFR, CD	130	20	20	1
01 03 63	PALMER, HAROLD, CD,BASC EE	140	60	00	1
01 03 63	LOCHEAD, DAVID SMITH, CD,BSC EE	140	60	00	1
12 03 63	SOSNKOWSKI, JOSEPH, CD	110	88	10	1
27 03 63	ROWSE, ARTHUR WILLIAM, CD	130	30	14	1
27 03 63	GIBBONS, ROBERT ALLAN, CD	140	41	60	1
01 04 63	MCDONAGH, WILLIAM LAURFNCF, CD	140	40	60	1

**OFFICERS ACTIVELY SERVING IN THE RCN (REGULAR FORCE)  
WITH THE DATES OF THEIR SENIORITY**

SENIORITY	NAME, DECORATIONS, AND SPECIAL QUALIFICATIONS	DESIGNATOR	SUB-SPECIALTY	SEA QUALIFICATION	CONDITION OF SERVICE
<b>LIFUTENANT COMMANDER</b>					
01 04 63	BOOT, NORMAN FRANK, CD	140	70	00	1
01 04 63	WAY, CLIFFORD JAMES, CD	140	70	00	1
01 04 63	MURRAY, KENNETH ROSS, CD,BA,MBA	140	70	00	1
01 04 63	FILEWOD, DONOVAN CLEMENT, CD	130	09	20	1
08 04 63	EDWARDS, GORDON LEWIS, CD	110	00	20	1
12 04 63	PEFRS, JOHN MICHAFL, CD	130	20	15	1
16 04 63	WILLIAMSON, ALBERT CLARE, CD	110	87	00	1
01 05 63	WILLIAMS, ROBERT ARTHUR, CD,BSC ME	140	40	61	1
01 05 63	NASH, JOHN PERCY, CD,B COMM	140	70	00	1
24 05 63	COOKE, DOUGLAS WILLIAM, CD	140	83	00	1
01 06 63	ORASUK, FRANK ANDREW, CD,BASC EE	140	60	00	1
01 06 63	SWYER, WALTER THOMAS, CD,BSC CIVIL, BSC NAGMAE	140	55	00	1
01 06 63	LOURME, ERNEST PATRICK, CD	110	00	16	1
12 06 63	MARCHANT, WILLIAM THOMAS, CD	130	05	17	1
01 07 63	RICHARDSON, HEWAT HARRY, RA FC, CD	140	70	00	1
01 07 63	STEELE, HAROLD RAYMOND, B ED	130	09	16	1
01 09 63	GORMAN, ANDREW DRUMMOND, BSC	130	20	13	1
06 09 63	CAMPBELL, KENNETH RAYMOND, CD	140	70	00	1
21 09 63	INGRAM, DOUGLAS RAYMOND, CD	130	13	20	1
23 09 63	HEWER, JOHN DOWNIE, CD	110	00	03	1
01 10 63	PITTS, JOHN MAURICE, CD	140	50	00	1
01 10 63	MACKFNZIE, JAMES ROBERT, CD	140	86	00	1
02 10 63	FFNN, FRANK	130	17	20	1
02 10 63	REID, JOHN MCCAMMON, CD	130	12	16	1
17 10 63	RRODFUR, NIGFL DAVID	130	20	20	1
01 11 63	DOUGAN, ROBERT BENJAMIN, CD,B PHE,	130	05	14	1
01 11 63	DEAKIN, THOMAS ALLEN, CD,BASC ME	130	51	10	1
02 11 63	WILCOX, HAROLD RUSSELL, CD	130	09	10	1
17 11 63	SLOAN, WALTER SMALL, CD	110	00	15	1
01 12 63	TREMBLAY, MAURICE HENRY, CD, RA POL SC	120	00	17	1
01 12 63	REAMPNT, GERALD ARTHUR, BA FC	140	70	02	1
17 12 63	ROIVIN, NEIL RONALD, CD	120	00	16	1
17 12 63	HALL, WILLIAM HENRY, CD	130	09	21	1
01 01 64	STYMEST, FRANCIS WILLIAM, CD	130	06	15	1
01 01 64	FERGUSON, GORDON ROWE, CD	130	17	20	1
01 01 64	SCHIEDER, RONALD ROUSSELLE	110	87	10	1
01 01 64	FORREST, ROBERT BRAIDWOOD, CD	110	00	00	1
01 01 64	SMITH, ROBERT ARTHUR, CD	130	17	16	1
01 01 64	COTTINGHAM, ANTHONY FREDERICK, CD	110	00	12	1
01 01 64	JONES, ROBIN ARTHUR	130	00	20	1
01 01 64	CRAVFN, GEOFFREY HUGH, CD	110	00	15	1
01 01 64	CHANDLER, DONALD STEPHEN, CD	110	00	16	1
01 01 64	ARNOTT, JOHN, CD	110	00	17	1
01 01 64	HOWARD, ARTHUR PERCY, CD	130	12	20	1
01 01 64	KIFLY, DOROTHY JUNE	140	00	00	1
01 01 64	EYRE, THOMAS ARNOLD, MSC NAGME	140	41	50	1
01 01 64	GARDNER, PETER ALAN	140	70	03	1
01 01 64	INGLIS, JAMES ALLEN, CD,MSC ME	140	40	60	1
01 01 64	OTTO, HAROLD HOWARD, B ENG ME, MSC NAGME,NAV E MIT	140	40	60	1
01 01 64	WAGNER, ALBERT HAROLD, CD	140	40	63	1
01 01 64	WHITMAN, DONALD DAVID, B ENG EE	130	61	10	1



**OFFICERS ACTIVELY SERVING IN THE RCN (REGULAR FORCE)  
WITH THE DATES OF THEIR SENIORITY**

SENIORITY	NAME, DECORATIONS, AND SPECIAL QUALIFICATIONS	REGULAR FORCE	RESERVE FORCE	SEA QUALIFICATION	CONDITION OF SERVICE
<u>LIEUTENANT COMMANDER</u>					
01 01 64	BOLT, GEORGE MILLER	140	40	61	1
01 01 64	JARDINE, FREDERICK DUNCAN, BSC EE	140	60	00	1
01 01 64	SMITH, MICHAEL ALWYN, CD	130	00	10	1
01 01 64	ROBERTSON, BRUCE WILLIAM, CD, B COMM	140	70	00	1
01 01 64	STONE, RICHARD EDGAR, CD	140	40	60	1
01 01 64	HARWOOD, JOHN, CD	130	05	17	1
01 01 64	VOLKER, RUSSELL JAMES, CD, B COMM	140	70	04	1
01 01 64	NICOL, ANDREW JAMES, CD, BA	140	70	04	1
01 01 64	HAYES, WILLIAM RONALD	140	40	61	1
01 01 64	ALLAN, JOHN, CD, BSC EE	130	61	16	1
01 01 64	ONEILL, JOHN DENIS, CD, B ENG ME	140	40	61	1
01 01 64	OWER, WILLIAM NORMAN, CD, BASC ME	140	40	61	1
01 01 64	FORTIER, PETER CHARLES, CD, BA	140	70	00	1
16 01 64	WILLIAMS, DAVID FREDERICK, CD	110	00	15	1
21 01 64	ANDERSON, FRANCIS ROMAN, CD, MASC EE	140	83	00	1
01 02 64	GALLANT, JOSEPH ISADORE, CD, BA	110	00	16	1
02 02 64	SEYMOUR, CHRISTOPHER MICHAEL, CD	130	09	16	1
06 02 64	HUNTER, RAWLEY GERRARD, B COMM	140	70	00	1
01 03 64	FRASER, IAN ROBERT, BA HIST	140	70	00	1
06 03 64	THIBAUT, LAURENT JOSEPH, CD	140	70	00	1
06 03 64	CORMACK, BRUCE, CD	140	70	02	1
16 03 64	COOKE, WILLIAM BRUCE, BASC ME	140	40	60	1
17 04 64	VALLEVAND, WILLIAM RONALD, CD	130	00	13	1
01 05 64	BARNHOUSE, PAT DOUGLAS, CD, BASC ENG PHYS	140	60	00	1
02 05 64	WAINMAN-WOOD, ANTHONY	130	00	20	1
01 06 64	COSTAR, RONALD ORRAL, CD, BSC EE	130	60	10	1
02 06 64	GODBOUT, JOSEPH PAUL, CD	130	00	14	1
11 06 64	TILL, JOHN CLAYTON, BA	130	09	20	1
14 06 64	CAMERON, MERVYN DEE, B ED	130	09	17	1
03 07 64	FINLAY, FERGUSON	140	55	00	1
17 07 64	GRUBER, JOHN ALFRED	140	41	60	1
17 07 64	TATEISHI, JAMES	140	41	63	1
17 07 64	MOTSENPILLER, WILLIAM BRIAN	130	41	83	1
01 08 64	PENGELLY, DAVID GEORGE, BSC	140	70	00	1
01 09 64	HASLETT, NORMAN JOHN, CD, BASC EE	140	83	00	1
16 09 64	CAPERN, RONALD GORDON, BASC ME	120	40	70	1
11 10 64	FORREST, LEONARD	130	01	20	1
21 10 64	LUKE, ROBERT JOHN	130	00	20	1
16 11 64	PERCY, ARTHUR MONTAGUE, CD	140	41	61	1
14 12 64	BALL, ERNEST CHARLES, BA	140	52	50	1
01 01 65	SCHROEDER, WALTER ALAN, CD	110	00	11	1
01 01 65	MORE, GERALD ARTHUR, CD	110	00	03	1
01 01 65	JOYCE, DONALD RALPH, RSC	140	70	09	1
01 01 65	HUMBLE, CECIL MORSON, CD	130	18	10	1
01 01 65	CHIDDENTON, DOUGLAS LESLIE	110	00	00	1
01 01 65	STEGFN, JAMES WILLIAM, CD	110	00	20	1

**OFFICERS ACTIVELY SERVING IN THE RCN (REGULAR FORCE)  
WITH THE DATES OF THEIR SENIORITY**

SENIORITY	NAME, DECORATIONS, AND SPECIAL QUALIFICATIONS	DENOMINATOR	SUB-SPECIALTY	SEA QUALIFICATION	CONDITION OF SERVICE
<u>LIEUTENANT COMMANDER</u>					
01 01 65	MASSIE, BRUCE ALEXANDER, CD	130	00	12	1
01 01 65	GRAHAM, JOHN UMSTFAD, CD, RSC FF	130	61	11	1
01 01 65	LARGF, JOHN DONALD, CD	130	05	20	1
01 01 65	MCDONALD, GARTH MURRAY, CD, BSC EE	140	60	00	1
01 01 65	SHACKELL, STEWARD WILLIS, CD	130	33	11	1
01 01 65	JEKYLL, ROBERT GAMMELL, CD	140	41	60	1
01 01 65	HAYES, BRUCE EDWIN	130	01	20	1
01 01 65	GUNNING, CHARLES THEODORE, CD	120	40	82	1
01 01 65	BERRYMAN, BRIAN JOHN, B COMM	140	70	00	1
01 01 65	YANOW, ROBERT DEMYTRE, BA MATS	130	20	20	1
01 01 65	TISDALL, CHARLES PATRICK	140	41	50	1
<u>LIEUTENANT</u>					
01 10 53	ROWES, ALBAN ROBERT, CD	130	00	13	1
09 11 53	JONES, WILLIAM ALFRED, CD	110	00	00	1
31 03 54	TINANT, ALEXANDER PAUL, BSC AGR	130	05	20	1
21 04 54	PUMPLE, GEORGE EDWARD, CD	110	00	10	1
10 06 54	WHALEN, ROBERT ANDREW, CD	130	70	14	1
29 06 54	TAYLOR, HAROLD, CD	140	50	00	1
11 07 54	STREET, DONALD MACGREGOR, CD, B COMM	140	70	00	1
24 10 54	PENLEY, ANTHONY CHARLES, CD	140	70	00	5
08 12 54	ELWORTHY, TERENCE	130	00	14	1
19 12 54	MC MILLEN, GERALD JOSEPH, CD	110	00	02	1
01 01 55	BONNER, ALBERT LEO, DSM, BEM, CD	130	12	14	1
01 02 55	BOUCH, IAN TREMAYNE, CD	110	87	20	1
16 02 55	WINCHESTER, NORMAN EDWIN	110	00	03	1
26 02 55	HUDSON, JOHN BARRIE	130	00	15	1
10 03 55	MILLS, JOHN DENIS, CD	130	00	12	5
01 04 55	SHOTT, ANDREW EDWARD, CD	140	55	00	1
01 04 55	HEATER, GORDON WALTER, CD	130	25	10	1
02 04 55	FARRELL, STANLEY JOSEPH, CD, BSC	130	05	20	1
11 06 55	FITZGERALD, MICHAEL JOHN	130	00	17	1
16 06 55	LAVIGNE, AUBREY PETER, CD	110	00	00	1
23 07 55	COWIE, JEFFREY CHARLES, CD	130	87	14	1
18 09 55	ROGERS, DALLAS BARRE, CD	130	05	20	1
21 09 55	BROWN, BRIAN JOSEPH, CD	130	13	10	1
21 09 55	RUSHTON, FRANK EDWARD, CD	130	13	15	1
09 10 55	LINDSAY, JAMES THOMAS, CD	130	00	14	1

**OFFICERS ACTIVELY SERVING IN THE RCH (REGULAR FORCE)  
WITH THE DATES OF THEIR SENIORITY**

SENIORITY	NAME, DECORATIONS, AND SPECIAL QUALIFICATIONS	DESIGNATOR	SUB-SPECIALTY	SEA QUALIFICATION	CONDITION OF SERVICE
<u>LIEUTENANT</u>					
20 10 55	SAGAR, ALAN, CD	190	30	10	1
01 11 55	WATSON, GERALD EDWARD, CD	110	00	12	1
07 11 55	FAIRBAIRN, SIDNEY JOHN, CD	110	00	14	1
23 11 55	ZBITNEW, LEONARD THOMAS, CD	110	00	00	1
01 12 55	WILLIS, FRANK CECIL, CD	110	00	12	1
08 12 55	ARKELL, THOMAS CLIVE	130	00	11	1
08 12 55	SHERWOOD, FREDERICK CHARLES, CD	130	10	17	1
16 12 55	MCCALL, MICHAEL SCOTT, CD	110	00	04	1
16 12 55	ARNOLD, JOHN MARTIN, CD	110	88	10	1
17 12 55	SMITH, DONALD HUGH, BSC	140	40	62	1
01 01 56	SEARLE, JOHN VICTOR, CD	110	00	10	1
14 01 56	WOODBURY, JOHN LLOYD, CD	130	10	20	1
14 01 56	STANFORD, GERALD BERTRAM	130	00	20	1
21 01 56	BAKER, BRUCE EUGENE, CD	110	00	04	1
03 02 56	CARLYLE, ROBERT WILLIAM, CD,BA	130	33	13	1
16 02 56	ROGERS, ROBERT LIONEL, CD	110	00	03	1
21 02 56	PERRAULT, DONALD JOSEPH, CD	110	00	02	1
06 03 56	WATT, ROBIN ANTHONY, CD	110	87	00	1
06 03 56	MCARTHUR, GABRIEL EYRLE, CD	110	00	15	1
01 04 56	SATCHWELL, ALEXANDER THOMAS, CD	140	40	61	1
01 04 56	SMYTH, FRANCIS VALENTINE, CD	140	70	00	1
01 04 56	ANDERSON, ENSLIE LEON, CD	130	13	10	1
01 04 56	BOYD, PERCY ALLAN, CD	130	17	20	1
01 04 56	WILLIAMS, JAMES MURRAY, CD	130	87	17	1
08 04 56	COOMBES, REGINALD ARTHUR	130	20	13	1
10 05 56	CLARKIN, LEO AENEAS, CD,B COMM	140	70	00	1
20 05 56	ELDRIDGE, RICHARD HARVEY, CD	130	16	15	1
06 06 56	DUNN, JAMES HOWARD, CD	110	00	10	1
21 06 56	MCLENNAN, IAN DUNCAN	140	87	00	1
02 07 56	DAWSON, RICHARD MILFS	130	00	10	1
11 07 56	GOODFELLOW, FREDERIC WILLIAM	110	40	80	5
13 07 56	DONISON, WESLEY, CD	140	70	00	1
13 07 56	GURNEY, STRANG LAMONT	130	26	10	1
01 08 56	HUNTER, EDGAR ROSS, CD	110	87	12	1
01 09 56	SWIN, DAVID MACALLISTER, BA EC,B ED	140	70	00	5
02 09 56	OLIPHANT, DAVID ALEXANDER	110	00	01	1
23 09 56	BUCHANAN, JOHN WALTER, CD	140	60	00	1
23 09 56	THOMSON, DAVID JAMES, CD	130	13	16	1
02 10 56	POLLARD, THOMAS WILLIAM, CD	110	00	01	1
18 10 56	SMALLWOOD, JOHN WARREN	130	05	17	1
01 11 56	ELSON, JAMES BRYAN, CD	120	00	20	1
23 11 56	HANNAM, JACK, CD	130	17	16	1
01 12 56	CAMPBELL, ROBERT GOLDIE, CD	130	09	20	1

**OFFICERS ACTIVELY SERVING IN THE RCN (REGULAR FORCE)  
WITH THE DATES OF THEIR SENIORITY**

SENIORITY	NAME, DECORATIONS, AND SPECIAL QUALIFICATIONS	DESIGNATOR	SUB-SPECIALTY	SEA QUALIFICATION	CONDITION OF SERVICE
<u>LIEUTENANT</u>					
24 12 56	SMITH, EDWARD WALTER	110	00	03	1
24 12 56	ANDERSON, ALEXANDER JAMES	110	00	02	1
28 12 56	HAYWARD, TREVOR STEPHEN	130	10	20	1
01 01 57	MAURO, GLORIA ROSE	140	00	00	1
01 01 57	CUNNINGHAM, ELEANOR MARY	140	00	00	1
06 01 57	RIDEOUT, ALLAN JAMES, CD	130	00	14	1
09 01 57	BEUTFL, HARRY WALTER	110	00	12	1
01 02 57	WILSON, RICHARD TINNING, RSC	130	00	20	1
08 02 57	HAWRYSH, FREDERICK JOHN	130	87	20	1
08 02 57	BISSELL, ROBERT DICKSON	110	87	15	1
24 02 57	BROWN, KENNETH FREDERICK, CD	130	87	13	1
24 02 57	SAUNDERS, GARY ROLLITT	110	00	03	1
27 02 57	RUSSELL, HAROLD BARRY, BA, MBA	130	00	17	1
01 03 57	WILLSON, ROBERT ASHTON, CD	130	10	20	1
13 03 57	JACKSON, DONALD GORDON, CD	140	87	00	5
16 03 57	BOWIF, DOUGLAS JOHN	130	20	16	1
24 03 57	BATR, ROBERT DAVID, CD	110	00	10	1
24 03 57	RANNISTFR, HENRY LYLE	110	00	03	1
25 03 57	COPELAND, THOMAS HENRY, CD	110	00	00	1
01 04 57	STEED, ARNOLD LYALL, CD	140	70	00	1
01 04 57	CLARK, FREDERICK GORDON, B COMM	140	70	00	1
13 04 57	ROSS, DONALD NORMAN, BA	140	70	03	1
01 05 57	LARKIN, ERNEST BENNET, CD, B COMM	140	70	00	1
01 05 57	PETERS, ARTHUR DAVID, BSC EE	140	83	00	1
05 05 57	KAY, JEROME LEO, CD	130	12	16	1
16 05 57	NEILLY, DONALD JAMES	110	00	00	1
22 05 57	DWYER, RITA KATHERINE, BA	140	00	00	5
23 05 57	LUKF, JAMES KENNETH, CD	130	17	10	1
25 05 57	MCNISH, ROBERT WILLIAM	110	87	05	1
25 06 57	DAVIS, RICHARD BEDFORD	110	00	00	1
01 07 57	SMITH, GORDON FREDERICK, CD	140	40	61	1
01 07 57	CULLWICK, ROBERT ALAN, CD	120	00	13	1
10 07 57	HAWTHORNE, ALAN, CD	110	00	12	1
11 07 57	MUNRO, DANIEL EDWARD	110	00	00	1
20 07 57	BRAIN, WALTER RAYMOND, CD	130	18	14	1
25 07 57	CRUDDAS, EDWARD, CD	130	87	17	1
29 07 57	CAMPBELL, JOHN	140	70	00	1
10 08 57	KNAPP-FISHER, ROBERT CHRISTOPHER CD, RA 700L	130	00	20	1
16 08 57	VANSICKLE, GERALD EUGENE, CD	130	00	14	1
20 08 57	CARMODY, DARELL MILLER	130	01	17	1
06 09 57	WALZAK, ALBERT JOSEPH, BA	130	20	10	1
09 09 57	BABCOOKE, MELVILLE HOWARD	110	00	01	1
11 09 57	JOHNSTON, GERALD EUGENE, BA HIST	140	70	03	1
12 09 57	ANDERSON, NORMAN GEORGE, CD	130	17	14	1
12 09 57	PAKENHAM, NORMAN BRUCE, CD	130	18	12	1
16 09 57	ATWOOD, WILLIAM HOBART, CD	140	41	64	1
01 10 57	SUTHERLAND, RAYMOND MCLEOD, B COMM	140	70	00	1
07 10 57	MILHOMME, LEANDRE LAURFNT	110	00	12	1
30 10 57	DEWAR, SANDY KEITH	110	00	17	1
15 11 57	BARRINGER, RAYMOND HORACE, CD	140	70	00	1

**OFFICERS ACTIVELY SERVING IN THE RCN (REGULAR FORCE)  
WITH THE DATES OF THEIR SENIORITY**

SENIORITY	NAME, DECORATIONS, AND SPECIAL QUALIFICATIONS	DESIGNATION	GRAD. SPECIALTY	SEA QUALIFICATION	CONDITION OF SERVICE
<u>LIEUTENANT</u>					
15 11 57	SHEFEDY, KENNETH PATRICK, CD	110	00	00	1
30 11 57	MONKHOUSE, WILLIAM LESLIE	110	00	00	1
01 12 57	KOURI, PETER ANTHONY	140	60	00	1
01 01 58	SCOTT, ELIZABETH OLIVE, BA	140	00	00	1
10 01 58	MAGINLEY, CHARLES DOUGLAS	130	05	20	1
15 01 58	NICKSON, GEORGE ERRINGTON	110	00	00	1
28 01 58	GRANT, ROBERT CLARK	130	00	13	1
15 02 58	HOUSTON, ALEXANDER THOMSON	130	00	15	1
15 02 58	FRASER, DONALD GORDON	110	00	10	1
24 02 58	KILBRIDE, GERALD JOHN, RA	130	20	10	1
26 02 58	MACGILLIVRAY, DARROCH NORMAN	130	00	20	1
02 03 58	CARON, JACQUES CLAUDE, B COMM	140	70	00	1
11 03 58	PROWSE, NORMAN ANDREW, CD	130	30	11	1
24 03 58	MIDDLETON, MORLEY JAMES, CD	130	13	20	1
01 04 58	HOPE, DONALD BATEMAN	130	30	10	1
01 04 58	PERCY, HERBERT ROLAND, CD	140	40	60	1
23 04 58	DEXTER, JACK, BSC ME	140	40	60	1
01 05 58	PINFY, JOSEPH EDGAR, CD, B COMM	140	70	00	1
16 05 58	WHITE, FREDERICK ANDREW, CD	110	00	11	1
01 06 58	BRACE, YORK, CD	140	70	00	1
01 06 58	BROWN, DONALD JEREMY	120	40	80	1
04 06 58	WILLIAMS, VICTOR ARTHUR	110	00	00	1
10 06 58	LEMMEY, RICHARD GARRY, B COMM	140	70	00	1
19 06 58	GALE, ROBERT EDWARD, CD	130	87	11	1
21 06 58	FOSTER, KENNETH SINCLAIR	130	20	15	1
01 07 58	COOK, DONALD GLENN	110	00	01	1
01 07 58	PLANT, JOHN BERTRAND	140	40	60	1
04 07 58	WATERMAN, KENNETH DONALD	110	00	00	1
11 07 58	TATE, MAURICE	120	30	11	1
29 07 58	SHEARLY, GORDON RAMSAY	120	00	10	1
01 08 58	COMEAU, GUY JOSEPH, BA MATHS	130	10	17	1
01 08 58	BROUGHTON, WILLIAM JOSEPH, BASC ME, MSC NA&ME, NAV E MIT	140	55	00	1
01 08 58	MOYER, GORDON STANLEY	140	41	61	1
04 08 58	DEMPSTER, MARSHALL BROCK	110	00	18	1
08 08 58	SIDDONS, JOHN NIMMO, CD	130	08	16	1
13 08 58	ELRINGTON, MICHAEL NICOLAS	130	05	15	1
21 08 58	DAVEY, WILLIAM ARTHUR, CD	130	00	13	1
01 09 58	MACFLELLAN, HUGH FRANCIS, B COMM	140	70	00	1
01 09 58	STEPHENS, THOMAS VYVYAN, CD, BSC EE	130	61	12	1
01 09 58	BURMAN, HOWARD WALTER, CD, BSC EE	140	60	00	1
01 09 58	MATHEWSON, JOHN WILSON, BASC EE	140	60	00	1
01 09 58	BAKER, DEREK HOWARD, CD, BSC EE	140	60	00	1
04 09 58	TURNER, THOMAS WRIGHT	110	00	02	7
05 09 58	BUSBY, ROY VICTOR	130	30	10	1
15 09 58	KING, CLIFFORD RONALD	140	70	00	1
19 09 58	DOWN, FRANKLIN ARTHUR	110	00	11	1
19 09 58	JUDGE, NEIL WELLINGTON	110	00	00	1
26 09 58	CRUICKSHANK, ROBERT DOUGLAS	140	70	00	1
26 09 58	SCOTT-MONCRIEFF, NIGEL DAVID	130	10	16	1
07 10 58	PURVIS, ALEXANDER ALFRED, MASC EE	140	55	00	1

**OFFICERS ACTIVELY SERVING IN THE RCN (REGULAR FORCE)  
WITH THE DATES OF THEIR SENIORITY**

SENIORITY	NAME, DECORATIONS, AND SPECIAL QUALIFICATIONS	DESIGNATOR	SUB-SPECIALTY	SEA QUALIFICATION	CONDITION OF SERVICE
<u>LIEUTENANT</u>					
10 10 58	MIMNAGH, JAMES GIBSON, CD	140	61	00	1
11 10 58	BUCHAN, JAMES DENIS, CD	190	10	20	1
14 10 58	ROYLF, CHARLES	190	10	20	1
20 10 58	JORRORN, FRANKLIN EDWARD, CD	130	89	10	1
01 11 58	SAINT-LAURENT, LAURENCE EUDORE, CD, M SC NAGMAF	140	55	00	1
02 11 58	HANLON, RONALD LEO	140	55	00	1
02 11 58	AUSTIN, WILLIAM GEORGE, CD	110	00	10	1
11 11 58	CHUPICK, MICHAEL LAWRENCE, B ED, BA HIST	140	70	00	1
16 11 58	BENNETT, GEORGE DAVID	140	41	60	1
27 11 58	FRAMPTON, JOHN DOUGLAS, CD	110	00	00	5
01 12 58	MACF, RONALD THOMAS	140	40	61	1
05 12 58	MACCULLOUGH, HAROLD ALLAN, CD	140	70	03	1
05 12 58	ALLEN, ALBERT ARTHUR, CD	140	70	00	1
11 12 58	HERRNDORF, FREDERIK WILHELM	130	20	12	1
16 12 58	BRADY, EDWARD CLARABUT, BASC ME	130	51	70	1
01 01 59	DOUPE, ALMA LORRAINE	140	00	00	1
01 01 59	BEDARD, PAUL, DSM, CD	140	70	00	1
01 01 59	ANDREWS, VICTOR ALFRED, BSC ME	140	40	61	1
01 01 59	KIRK, PETER ANTHONY, BASC EE	120	60	10	1
11 01 59	CAVAN, LEONARD JOSEPH, CD	130	10	14	1
15 01 59	WILSON, ROGER JAMES	140	40	61	1
01 02 59	COULTER, DONALD MERVIN, BASC ME	130	40	80	1
12 02 59	ROBERTSON, NFIL STUAR, CD	110	00	10	1
14 02 59	MACRAE, JOHN EWEN	130	00	12	1
16 02 59	MORRIS, ARTHUR, CD	140	40	61	1
16 02 59	OCONNOR, MICHAEL JOHN, CD, BSC ME	140	41	52	1
16 02 59	WALTON, FREDERICK RAYMOND, BASC ME	140	40	60	1
21 02 59	DRAGE, PETER JOHN	130	20	14	1
28 02 59	CLARKE, RITCHIE LAWRENCE, B COMM	130	00	16	1
01 03 59	MACNFIL, HUGH MALCOLM	130	10	10	1
01 03 59	CORNFIL, JOHN ROBIN	130	10	20	1
01 03 59	DRUMMOND, THOMAS GEORGE, BASC ME	140	41	50	1
06 03 59	FRILL, GERALD GEORGE	130	10	20	1
11 03 59	WOOD, JAMES CRILLY, CD	120	00	17	1
13 03 59	HOLLAND, JOHN THOMAS	130	00	16	1
20 03 59	BRADLEY, GORDON STANLEY, BA HIST	140	70	00	1
21 03 59	MURRAY, SHERMAN EDWIN	110	00	04	5
28 03 59	MUGENT, DESMOND FRANCIS	130	00	20	1
10 04 59	KNIGHT, JOHN ALEXANDER, CD	140	60	00	1
16 04 59	BOYLE, DENIS RICHARD	140	40	60	1
20 04 59	BRAIN, SYDNEY FRANCIS, CD	130	18	14	1
21 04 59	TEMPLE, LEONARD GRENVILLE	120	00	10	1
11 05 59	LAFONTAINE, LAURENCE MICHAEL	130	30	10	1
16 05 59	SARGENT, WILLIAM CARL, CD, BSC ME	140	55	00	1
16 05 59	ROUSHORN, CHARLES DALE, CD, BSC ME	140	55	00	1
06 06 59	JOHNSTON, DAVID STEWART	130	00	13	1
11 06 59	HALLAS, HENRY GEORGE, BASC EE	140	60	00	1
01 07 59	MALLABONE, CATHERINE MAVIS, B ED	140	00	00	1
01 07 59	GOWER, DOROTHY MAY	140	00	00	1
01 07 59	NEVILLE, RONALD WILLARD, BASC ME	140	41	50	1
01 07 59	WASHBROOK, LARRY HENRY	110	00	10	1

**OFFICERS ACTIVELY SERVING IN THE RCN (REGULAR FORCE)  
WITH THE DATES OF THEIR SENIORITY**

SENIORITY	NAME, DECORATIONS, AND SPECIAL QUALIFICATIONS	DESIGNATOR	SUB-SPECIALTY	SEA QUALIFICATION	CONDITION OF SERVICE
<u>LIEUTENANT</u>					
01 07 59	JACKSON, GEORGE HENRY	120	00	13	1
14 07 59	FERGUSON, IAN ROBERT	110	00	10	1
16 07 59	HEALFY, FLDON JAMFS	140	40	61	1
26 07 59	POIRIER, CHARLES FREDERICK	110	00	00	1
31 07 59	CAIRNS, ALLFN NEWTON	130	00	11	5
01 08 59	DRFNT, JAN JANSZ, RA	100	00	21	1
01 09 59	ENGH, IAN BAXTER, BASC ME, MSC MIT,NAV F MIT	140	55	00	1
01 09 59	ROSS, RALPH GERALD, B ENG ME	140	50	00	1
01 09 59	LOGAN, RALPH ARCHIBALD, CD	110	00	12	1
11 09 59	BINNIE, RONALD STUART, BSC	130	00	10	1
11 09 59	BARRETT, NEIL ARCHIBALD, B ENG EE	140	60	00	1
11 09 59	CROW, CLIFFORD JAMES	120	00	20	1
15 09 59	HUSBAND, ARCHIBALD CHAPMAN	140	40	61	1
01 10 59	COUITTS, HARRY RICHARD	140	40	61	1
01 10 59	CURLFIGH, COLIN MACDONALD	110	00	10	1
12 10 59	LANGLOIS, REAL JOSEPH, CD	140	83	00	1
01 11 59	ARSENAULT, RAYMOND JOSEPH, BA, BASC EF	140	83	00	1
02 11 59	BURNIP, RICHARD LAWS	130	00	17	1
06 11 59	MCNEILLY, WILLIAM ROBERT, BASC ME	140	55	00	1
11 12 59	MACPHERSON, HUGH ALEXANDER, R FNG FF	140	60	00	1
16 12 59	JENNINGS, RICHARD STEWART	130	70	13	1
16 12 59	TYNAN, JOHN MALCOLM, BSC FF	140	52	60	1
16 12 59	KULIN, FDMUND JOHN	140	40	60	1
16 12 59	GILLARD, RODNEY	120	40	80	1
01 01 60	YOUNG, DAVID ADAM, CD	140	84	00	1
01 01 60	KLINGLE, WILLIAM PAUL, CD	140	70	00	1
01 01 60	FRANLEY, NIGEL HARVEY	120	00	10	1
01 01 60	BERRYMAN, MURIEL THELMA, CD	140	00	00	1
06 01 60	PETIT, JACQUES GERARD	130	20	10	1
11 01 60	CROFTON, PATRICK DERMOTT	130	20	10	1
16 01 60	WALSH, BERNARD EARL, BA	130	00	14	1
16 01 60	KING, BRUCF ALLAN	140	70	00	1
16 02 60	RANGFL, JULIAN RONALD	130	70	13	1
16 02 60	THOMSON, DONALD GFORGE	130	20	12	1
20 02 60	BUTLER, RUSSEL ARTHUR, CD	140	70	00	1
20 02 60	GODDEN, RONALD RICHARDSON, CD	140	70	00	1
21 02 60	RUSHTON, DAVID IAN	130	20	13	1
21 02 60	DRAPER, WILLIAM JOHN	130	10	14	1
01 03 60	CARRUTHERS, JOHN GORDON	130	20	13	1
11 03 60	FYFE, JOHN HUMTER	130	00	17	1
16 03 60	BURGFSS, BARRY JACKSON	140	70	00	1
16 03 60	MURRAY, JOHN BRUCF	140	70	04	1
16 03 60	SEMPLE, ROBERT GFORGF	140	70	00	1
16 03 60	BENSON, JOHN ROBINSON	130	10	10	1
01 04 60	SACHKIW, NORMAN NESTER	140	41	60	1
01 04 60	DAVIES, KEITH	140	40	60	1
01 04 60	BUCHANAN, JAMES GORDON	140	40	61	1
01 04 60	TAINSH, COLIN SINCLAIR	140	70	00	1
07 04 60	HEDLEY, JOHN, CD	140	40	61	1
07 04 60	PRINCE, DAVID PETER.	120	00	10	1

**OFFICERS ACTIVELY SERVING IN THE RCN (REGULAR FORCE)  
WITH THE DATES OF THEIR SENIORITY**

SENIORITY	NAME, DECORATIONS, AND SPECIAL QUALIFICATIONS	DESIGNATOR	SUB-SPECIALTY	SEA QUALIFICATION	CONDITION OF SERVICE
<b>LIEUTENANT</b>					
09 04 60	GARAY, JOHN, CD	130	00	10	1
11 04 60	GUDGEON, CLARKE GEORGE	140	40	60	1
15 04 60	BEVERIDGE, GILBERT NEIL, CD	130	70	10	1
16 04 60	DOW, DONOVAN RONALD	140	70	00	1
21 04 60	SINE, JAMES DOUGLAS	130	10	10	1
01 05 60	BLANCHARD, PHILLIPPE ARSENE	110	00	02	1
01 05 60	FUOCO, WILLIAM JOHN	110	00	05	1
01 05 60	LITTLFAIR, JOHN MUNRO	140	40	61	1
01 05 60	GURR, DAVID HUGH	130	00	12	1
12 05 60	GOMES, MARCOS ANTONIO, BESC	140	55	00	5
16 05 60	LAMBERT, MICHAEL EDWARD, CD	140	40	60	1
16 05 60	SHEPHERD, ALAN CARLISE	140	70	00	1
01 06 60	SCOTT, ROBERT MONTAGUE	140	70	03	1
01 06 60	VERRONNEAU, JEAN JOSEPH	110	00	00	1
01 06 60	BISHOP, JAMES MALCOM	130	20	13	1
11 06 60	BARLOW, JOHN HERBERT	130	10	10	1
16 06 60	MACDONALD, LEO IVAN	130	10	14	1
01 07 60	WHITE, GARY FRNEST	110	00	00	1
01 07 60	GIRRON, EDWARD JAMES	110	00	00	1
01 07 60	PFDFN, HUGH ROBERT	130	10	10	1
01 07 60	MIFFLIN, FRED JOHN	130	20	20	1
08 07 60	JONES, MORRIS	140	70	02	1
16 07 60	MULGREW, JOHN JOSEPH	140	41	60	1
01 08 60	HALLAS, FREDERICK JOHN	110	00	04	1
01 08 60	TODD, JAMES ALEX	110	00	00	1
01 08 60	FERGUSON, ROBERT ERNEST	110	00	00	1
01 08 60	HAMILTON, PETER ALEXANDER	110	00	00	1
01 08 60	LONEY, TED FREDERICK	110	00	00	1
01 08 60	HARDY, REGINALD JAMES	130	20	16	1
11 08 60	THOMAS, CHARLES WINTON	130	40	86	1
21 08 60	RICHARDS, RONALD ROBERT	140	40	61	1
21 08 60	MATHIESON, DUNCAN ROBERT	130	00	14	1
24 08 60	PANTFLUK, WILLIAM, CD	130	20	10	1
27 08 60	LEVESQUE, JOHN BERNARD, CD	140	70	03	1
01 09 60	FRASER, WILLIAM CHARLES	110	00	00	1
01 09 60	ROBIDA, MAURICE PIERRE	110	00	00	1
01 09 60	BROWN, GLEN HARRY	110	00	02	1
01 09 60	FARRELL, LAURENCE PATRICK	130	00	10	1
01 09 60	BOUCHFR, GUY JOHN	130	00	12	1
04 09 60	CRAGG, JEFFREY DARREL, CD	140	70	00	1
16 09 60	ROGERS, BLAIR ALLAN, CD	140	70	00	1
01 10 60	MCDERMOTT, JOHN WILLIAM	110	00	00	1
01 10 60	JARDINE, WILSON ROBERT	110	00	01	1
01 10 60	POTTER, GLEN ARTHUR	110	00	01	1
01 10 60	ARNOLD, KINGSLEY BERNARD	110	00	00	1
01 10 60	MONTGOMERY, GEORGE BARRY	110	00	00	1
01 10 60	ETHERIDGE, NORMAN JUSTIN	110	00	00	1
01 10 60	ROWLAND, JOHN ANTHONY	140	30	03	1
01 10 60	HORNFR, ALBERT RALPH	110	00	03	1
01 10 60	NICHOLS, ALEXANDER WILLIAM	110	00	02	1
01 10 60	MCINTOSH, JOHN WINDSOR	130	20	12	1
01 10 60	CHOUINARD, JACQUES JOSEPH	130	00	12	1
01 10 60	DERIBLE, BERNARD EMILE	130	20	13	1
01 10 60	CONNORS, DOUGLAS JOHN, CD	130	00	10	5
16 10 60	MORRISON, JAMES GILMORE	130	20	12	1
18 10 60	DEVLIN, FREDRICK JOSEPH, CD	140	83	00	1
18 10 60	WEIR, NEIL JAMES, CD	140	83	00	1
18 10 60	FISH, CHARLES GORDON, CD	140	60	50	1
01 11 60	MACINTOSH, JAMES DOUGLAS	110	00	00	1



**OFFICERS ACTIVELY SERVING IN THE RCN (REGULAR FORCE)  
WITH THE DATES OF THEIR SENIORITY**

SENIORITY	NAME, DECORATIONS, AND SPECIAL QUALIFICATIONS	DEPARTMENT	SUB-SPECIALTY	SEA QUALIFICATION	CONDITION OF SERVICE
<b>LIEUTENANT</b>					
01 11 60	CUNNINGHAM, JOSEPH EDWARD	130	40	82	1
11 11 60	MOIR, NEIL JAMES	140	40	60	1
21 11 60	ROWE, ELI WILLIAM, CD	140	70	00	1
21 11 60	LUFF, JAMES BERNARD, CD	140	70	00	1
21 11 60	GREEN, JAMES EDWARD	140	40	61	1
22 11 60	MUIR, PHILIP STANLEY, BEM, CD	140	40	61	1
01 12 60	LEWIS, ARNOLD EDWARD	110	00	00	1
01 12 60	DAVIDSON, WILLIAM RANKIN F	110	00	00	1
01 12 60	WILSON, DONALD WALLIS	140	40	61	1
01 12 60	KIERAN, HARLEY BUELL	130	00	15	1
01 12 60	FALSTREM, CARL EDWIN	120	00	14	1
18 12 60	JARRETT, ALBERT LLOYD	110	00	11	1
01 01 61	RIMEK, STANLEY ELMER	140	40	61	1
01 01 61	JOHNSTONE, GEORGE ELLIOTT	130	10	14	1
01 01 61	BRIGGS, DENIS CHAUNCEY	130	20	14	1
16 01 61	TURNER, GORDON JOHN	130	00	12	1
26 01 61	GOULD, SIDNEY CHARLES, CD	130	26	16	1
26 01 61	DYKES, ROBERT HUDSON, CD	130	08	14	1
26 01 61	MOSS, BRIAN EVERETT, CD	130	26	10	1
27 01 61	TORTIAS, JAMES JAMIFL, CD	130	33	10	1
01 02 61	DELISLE, FRANCOIS ALFRED	110	00	13	1
16 02 61	LANCASHIRE, ROBERT JAMES	130	00	12	1
16 02 61	MCLAUGHLIN, EARL EDMOND	130	10	13	1
16 02 61	DELUCA, ROBERT JAMES	130	00	11	1
01 03 61	BAIRD, ADAM MELVIN	130	70	10	1
01 03 61	SINCLAIR, ALEXANDER GEORGE	130	20	10	1
08 03 61	DAVIES, HAROLD LINDSAY, BA FC	130	70	14	1
16 03 61	CUSSON, SERGE JACQUES	140	70	00	1
16 03 61	SPALDING, JAMES DIXON	130	10	14	1
22 03 61	SMUCK, JERRY PATRICK	100	00	74	1
01 04 61	MCKENZIE, JOHN BRIAN	130	00	12	1
01 04 61	HENDERSON, DOUGLAS ARTHUR	130	00	11	1
01 04 61	WALLACE, DONALD MACDONALD	110	00	00	1
13 04 61	NEAL, DEREK JAMES	120	00	17	1
14 04 61	BURGESS, FREDERIC KERRY, BASC EE	100	00	70	1
29 04 61	HOLMES, ALFRED JAMES, CD	110	00	10	1
01 05 61	PARKER, ROY WILLIAM	130	20	10	1
01 05 61	BARRFAU, ANDRE JOSEPH	110	00	10	1
01 06 61	BALFOUR, ROBERT GORDON	130	00	13	1
01 06 61	PARK, WILLIAM GEORGE	110	00	10	1
01 06 61	ROBINSON, CHARLES	110	00	00	1
01 06 61	STEVENSON, GEORGE FRANCKLIN	110	00	00	1
16 06 61	MACMILLAN, ALEXANDER IAN, BA HIST	130	20	12	1
19 06 61	MURRAY, EDWARD ROSS	120	00	70	1
01 07 61	HAYTER, HARRY WINSTON	140	41	61	1
01 07 61	RFID, IAN JOSEPH	140	41	52	1
07 07 61	MACARTHUR, PETER HOWARD, BASC MF	100	00	83	1
11 07 61	ASHLEY, LARRY ALBERT, BSC	110	00	10	1
16 07 61	ROCHFLEAU, MELVILLE WILLIAM	130	20	14	1
17 07 61	DEAN, JAMES GUTHRIE, BASC EE	100	00	71	1
01 08 61	UHRICH, DONALD GEORGE	140	70	00	1
01 08 61	ROBERTS, MURRAY JOHN	110	00	10	1
16 08 61	MACEY, GORDON MALCOM	140	70	00	1

**OFFICERS ACTIVELY SERVING IN THE RCN (REGULAR FORCE)  
WITH THE DATES OF THEIR SENIORITY**

SENIORITY	NAME, DECORATIONS, AND SPECIAL QUALIFICATIONS	DESIGNATOR	SUB-SPECIALTY	SEA QUALIFICATION	CONDITION OF SERVICE
<b>LIEUTENANT</b>					
16 08 61	MOORF, WILLIAM MICHAEL	130	20	10	1
16 08 61	OREILLY, JAMES BERNARD	130	20	10	1
20 08 61	BROWNE, NICHOLAS HERMAN, BA	110	00	11	1
01 09 61	REGAN, CHARLES EDWARD	110	00	00	1
01 09 61	FISCHER, HUGH CARL	110	00	10	1
02 09 61	GILBERT, WILLIAM LESTER, CD, CGA	140	70	00	1
15 09 61	ELDRIDGE, GARETH JOHN, CD	130	00	12	1
01 10 61	ARMSTRONG, GFORGE STAFFORD	140	40	61	1
01 10 61	OUNDSHOORN, ABRAHAM	130	00	16	1
01 10 61	ANDRFA, ANTHONY JOSEPH	140	70	00	5
16 10 61	HINCHLIFFE, DOUGLAS ROBERT	130	00	10	1
21 10 61	SLADE, JOHN CHARLES, BASC EE	100	00	73	1
26 10 61	WOLICKY, RUSSELL EDWARD	100	00	70	1
28 10 61	MONT, JOHNSON MURRAY, B COMM	140	70	00	1
01 11 61	GRIMSON, JOSEPH LESLIE	110	00	00	1
11 11 61	BROOKS, OAKLEY JAMES, BASC ME	110	00	00	1
23 11 61	GRAY, WILLIAM GALBRAITH, CD	130	10	10	1
25 11 61	BOETTGER, FLOYD FREDRICK, CD	140	60	00	1
12 12 61	TAYLOR, MARK HURFRT	100	00	70	1
16 12 61	WADDFLL, HARVEY ROBERTS	130	00	10	1
01 01 62	WARREN, DONALD FREDERICK	130	18	10	1
01 01 62	MCKECHNIE, WILLIAM JORDON, CD	130	25	10	1
01 01 62	BENNETT, GRAHAM ANTONY	130	00	13	1
09 01 62	WOOD, ROY ANTHONY, BASC ME	120	00	70	1
16 01 62	HANSEN, HERMAN PETER	130	00	12	1
01 02 62	CROFTON, MARCUS LIVINGSTONE	130	00	12	1
01 02 62	MORRISON, ROBERT ALBERT	110	00	00	1
05 02 62	COOPER, MICHAEL HENRY, BA	100	00	74	1
12 02 62	BURNS, ROGER STERBT, BA POL SC	130	00	10	5
16 02 62	BELL, JAMES FRNFST	120	00	10	1
18 02 62	BOWKETT, EDMUND GEORGE, BSC ME	100	00	83	1
18 02 62	MCMUNAGLE, WILLIAM	130	00	17	1
01-03 62	BARLOW, JAMES MACCUISH	130	00	10	1
10 03 62	DELISLE, ALBERT OMER, CD	130	00	12	1
01 04 62	NASH, WILLIAM HARDY	110	00	00	1
05 04 62	HOPE, FRANCIS HENRY	100	00	74	1
09 04 62	KINGSWELL, ALBERT EDGAR	130	87	10	5
16 04 62	HODGSON, MICHAEL	130	00	10	1
16 04 62	DAVY, NORMAN JOSEPH	130	00	11	1
23 04 62	MACLAREN, ROBERT ERNFST, BASC ME	100	00	50	1
01 05 62	PALTRIDGE, GEORGE DAVID	130	00	10	1
16 05 62	HOWDEN, ROBERT GEORGE	130	00	10	7
16 05 62	BRAITHWAITE, GEORGE DOUGLAS	130	00	12	1
25 05 62	WILLIAMSON, JAMES WALTER, CD	130	18	10	1
29 05 62	COBBOLD, RICHARD TEMPLE	110	00	03	1
05 06 62	DURNIN, WILLIAM EDWARD, B ENG MIN	140	52	60	1
01 07 62	THOMS, CHARLES ROBERT	110	00	00	1
01 07 62	CANTLIF, JAMES STEPHEN	110	00	00	1
01 07 62	FLOREN, NILS OLAF	110	00	00	1

**OFFICERS ACTIVELY SERVING IN THE NON-REGULAR FORCE  
WITH THE DATES OF THEIR SENIORITY**

SENIORITY	NAME, DECORATIONS, AND SPECIAL QUALIFICATIONS	DESIGNATOR	SUB-SPECIALTY	SEA QUALIFICATION	CONDITION OF SERVICE
<u>LIEUTENANT</u>					
01 07 62	JONES, JOHN MICHAEL	130	00	10	5
05 07 62	MCGOWAN, STEWART EDWIN, BSC	110	00	00	1
16 07 62	PORTER, HENRY TIMOTHY	130	00	10	1
19 07 62	SMITH, RODERICK CHARLES	100	00	72	1
20 07 62	KAUITZ, GERHARD WERNER	100	00	72	1
12 08 62	EVANS, CONSTANCE DAPHNE	140	00	00	1
12 08 62	MCFARLANE, JAMES ROSS, BSC MF	100	00	70	1
13 08 62	BERGEN, PETER, BSC	140	55	00	1
14 09 62	MAZAR, ALBERT THOMAS, BSC EE	140	60	00	5
14 09 62	ROBISON, DAVID MARSHALL	100	00	70	1
15 09 62	SPENCER, JOHN KENNETH	130	00	11	5
16 09 62	HAYDON, PETER TREVOR	120	00	10	1
16 09 62	COREN, ROBERT	130	00	14	1
27 09 62	FDY, ROBERT BRUCE	110	00	00	5
01 10 62	ALFXANDER, JACK WILLIAM	130	00	11	1
01 10 62	NELSON, RALPH LEMARRE	140	00	01	1
01 10 62	LEHMANN, JOHN JAMES	110	00	00	1
05 10 62	SMITH, JAMES GREIG	100	00	72	1
21 10 62	MOFFAT, WILLIAM JOHN	110	00	12	1
01 11 62	SCOTT, GENE RALPH	140	00	00	1
01 11 62	GRAY, GORDON CAMPBELL	110	00	00	1
01 12 62	LFGALLATS, PAUL SCALFS	130	00	10	1
16 12 62	MITCHELL, ROBERT DURNFORD	140	70	00	1
01 01 63	LEADBETTER, ETHEL HELEN, CD	140	00	00	1
08 01 63	STURGES, IAN ASPENALL	130	00	12	1
16 01 63	GALLAGHER, PETER	110	00	00	1
18 02 63	VOYER, LUCIEN LAUREAT	100	00	81	1
28 02 63	HUNT, RAYMOND CHARLES	130	00	16	1
01 03 63	MOORE, BASIL PATRICK	130	00	14	1
07 03 63	WEATHERBY, NELSON WILLIAM	140	70	00	5
16 03 63	BINDFR, ROBERT CHARLFS, CD	130	08	10	1
19 04 63	YOUNG, EDWARD JAMFS	120	00	19	1
11 05 63	DOUGLAS, ROBERT ANTHONY, BSC EE	100	00	70	1
13 05 63	DUNCAN, MICHAEL JOHN	130	00	17	1
16 05 63	INGLIS, NORMAN	110	00	00	1
26 05 63	ANTONSEN, PHILIP GILBERT, BSC	110	00	00	1
23 06 63	MCGREEVY, JEREMY GEORGE	110	00	00	5
05 07 63	WESTROPP, LIONEL CHARLES	130	00	10	1
23 08 63	HARRISON, KFNETH GEORGE	100	00	70	1
26 08 63	LACEY, EDWARD CHARLFS	140	00	10	5
28 08 63	MACKFNZIE, KENNETH STARR	100	00	70	1
12 09 63	DUMBRILLE, PETER WILLIAM, BSC	100	00	71	1
15 09 63	STEWART, CHARLES ERIC	100	00	70	1

**OFFICERS ACTIVELY SERVING IN THE RCN (REGULAR FORCE)  
WITH THE DATES OF THEIR SENIORITY**

SENIORITY	NAME, DECORATIONS, AND SPECIAL QUALIFICATIONS	DESIGNATOR	SUB-SPECIALTY	SEA QUALIFICATION	CONDITION OF SERVICE
<u>LIFUTFNANT</u>					
05 10 63	BACON, MERLYN RALPH, B ENG CIVIL	100	00	70	1
08 10 63	HARRISSON, DENT, BSC	100	00	70	1
16 10 63	CAIRNS, PETER WILLIAM	130	00	10	1
08 12 63	MILNE, TERENCE CLIFFORD	130	00	10	1
01 01 64	ANDERSON, HEATHER MARIE	140	00	00	5
01 01 64	NORRIS, SHIRLEY ANN	140	00	00	5
01 01 64	ARBUTHNOT, FRANCES ROBERTA, BA	140	00	00	5
25 01 64	NICHOLSON, CHARLES MALCOLM, BA	100	00	70	1
26 01 64	HENRY, WALTFR GEORGF, CD	100	00	70	1
01 02 64	COLE, JOHN DENNIS, BA	100	00	70	1
01 02 64	CAMERON, JOHN JOSEPH	130	00	10	1
01 02 64	DENNY, MICHAEL EDWARD	130	00	10	5
06 02 64	BUXTON, ROGER MILES	100	00	70	1
18 02 64	CRANE, RICHARD HOOPER, BSC EE	100	00	70	1
01 03 64	BRYGADYR, STANLEY WILLIAM	110	00	00	1
17 03 64	ASPIN, JOHN FERGUSON	120	00	13	5
01 04 64	CRAMTON, DAVID PETER	110	00	00	1
16 04 64	POWICK, IAN AIRTH	110	00	02	1
01 05 64	TURNER, CHARLES WALLACE, B ED	140	70	00	5
02 05 64	WALLER, RICHARD CLIFFORD, BSC	100	00	70	1
16 05 64	BAUDER, DONALD GORDON	110	00	01	1
25 05 64	STUART, JOHN TORRANCE, B COMM	140	70	00	5
01 06 64	BINGLEY, ALBERT MERTON	110	00	00	1
25 06 64	LAWDER, EION EDWARD, B ENG	100	00	70	1
01 07 64	BURNFY, ROBERT HARRY	110	00	00	1
03 07 64	CRETELLI, KENNETH RICHARD, BASC	140	60	00	5
04 07 64	RICHARD, JFAN JOSEPH, B FNG	100	00	70	1
07 07 64	PAYNF, PETER THOMAS, BSC	100	00	70	1
10 07 64	MORRIS, WALTER	110	00	00	1
01 08 64	FORD, JOHN MICHAEL	110	00	00	1
01 08 64	BERNARD, ROGER MICHAEL	130	00	10	1
16 08 64	HAGEN, BARRY VINCENT	130	00	10	1
16 08 64	MCKENZIE, DONALD BRUCE	110	00	00	1
19 08 64	LAVERTY, GEORGE, CD	100	00	70	1
01 09 64	BELLY, JOSEPH JEAN	110	00	00	1
01 09 64	CLARKE, IAN REGINALD	130	00	11	1
01 09 64	FLIASON, KENNETH ALBIN	110	00	00	1
13 09 64	SCHAUMBURG, HENRY WILLIAM, B ENG	100	00	70	1
01 10 64	SCHWARTZ, ARTHUR GEORGE	130	00	13	1
16 10 64	HURFORD, GEORGE OSCAR	130	00	10	1
22 10 64	RUTHERFORD, ROBERT ANDERSON, B ENG	100	00	70	1
01 11 64	PERKS, RONALD CHARLES	130	00	10	1
01 11 64	MCDONALD, LORNE STUART	110	00	01	1
01 12 64	BOWEN, MICHAEL PAUL	130	00	10	1
01 12 64	SHFAD, WILLIAM DOUGLAS	130	00	10	5

**OFFICERS ACTIVELY SERVING IN THE RCN (REGULAR FORCE)  
WITH THE DATES OF THEIR SENIORITY**

SENIORITY	NAME, DECORATIONS, AND SPECIAL QUALIFICATIONS	SENIORITY	SUB-SPECIALTY	SERIAL QUALIFICATION	CONTRIBUTION OF SERVICE
<u>LIEUTENANT</u>					
16 12 64	BARR, PETER JAMES	110	00	00	1
16 12 64	BURT, NORMAN CARL	130	00	10	1
01 01 65	PANCHISHIN, EDWARD ROBERT	130	00	20	1
01 01 65	SIMPSON, JOHN BURTON	130	00	10	1
01 01 65	NIFLSEN, ERIC	110	00	00	7
01 01 65	ARNOLD, LILY, CD	140	00	00	1
01 01 65	COLEMAN, NORMA LILLIAN, CD	140	00	00	1
17 01 65	TAYLOR, THOMAS MAYNO, BA	130	00	10	1
19 01 65	LEONOWICZ, VICTOR FRANCIS, BSC	100	00	70	1
01 02 65	ESSERY, THOMAS ALEXANDER	130	00	10	7
01 02 65	MONK, DONALD THOMPSON	110	00	00	1
01 02 65	LETOURNEAU, FRANK MICHEL, B ED	130	00	10	1
04 02 65	MITCHELL, ROBERT GARY, BASC	100	00	70	1
12 02 65	WOLFF, LEO MURRAY	110	00	00	5
14 02 65	REED, JOHN ARTHUR, BA	140	70	00	1
16 02 65	TANTON, CHARLES ROBERT	110	00	00	7
01 03 65	MCKAY, BRUCE FRROL	110	00	00	7
<u>LIEUTENANT STAR</u>					
01 07 45	FITCH, LESLIE ARTHUR, CD	167	00	00	1
04 11 49	CHURCHILL, GORDON EDWIN, CD	160	55	00	1
13 05 52	BEANLANDS, GORDON ARTHUR, MBF,CD	161	40	00	5
01 04 55	DEACON, HENRY ALBERT, CD	161	40	60	1
01 04 56	MANZER, ROBERT BANTING, CD	153	00	10	1
01 04 57	CLARK, HERBERT CECIL, CD	156	00	10	1
01 04 57	CORNER, ALFRED ROGER, CD	153	00	10	1
01 04 59	LEE, ALFRED ROBERTSON, CD	164	50	00	1
01 01 60	BREVIQ, ARTHUR MAGNUS, CD	162	60	00	1
01 01 63	JACKSON, JACK WALTER	152	00	10	1
01 01 65	LAW, HERBERT JAMES, CD	163	27	00	1
<u>SUB-LIEUTENANT</u>					
31 03 52	THOMAS, GORDON ACTING LIEUTENANT	140	40	00	5
24 05 57	CAMPBELL, COLIN, BSC ME ACTING LIEUTENANT	140	40	50	5
19 12 58	MCGILL, OLIVE ANN	140	00	00	5
07 03 59	MUNDAY, ROBERT WILLIAM, BA ACTING LIEUTENANT	140	00	00	5
28 12 59	LOMHEIM, GARY LEON	110	00	00	1
01 09 60	CHURCHILL, MICHAEL FRASER	140	70	00	7

**OFFICERS ACTIVELY SERVING IN THE RCN (REGULAR FORCE)  
WITH THE DATES OF THEIR SENIORITY**

SENIORITY	NAME, DECORATIONS, AND SPECIAL QUALIFICATIONS	ORIGINATOR	SUB-SPECIALTY	SEA QUALIFICATION	CONDITION OF SERVICE
<u>SUB LIEUTENANT</u>					
10 03 61	WILLIAMS, PETER ERNEST ACTING LIEUTENANT	140	40	50	5
01 05 61	WILSON, ALAN MCFARLANE ACTING LIEUTENANT	100	00	70	5
01 07 61	WHITELEY, NIGEL ACTING LIEUTENANT	140	00	00	5
16 08 61	HEWTON, MICHAEL JAMES	130	00	00	1
01 09 61	PATENAUDE, GILLES VIAEUR, BSC	100	00	70	1
01 09 61	COOK, WHITNEY ARTHUR	110	00	00	5
01 09 61	MILLER, VERNON RALPH	110	00	00	1
01 09 61	ORRIF, LARRY ANTHONY	110	00	00	1
01 09 61	CLARK, TERRANCE JAMES	110	00	00	7
01 09 61	DENNIS, FRANK ALFRED	130	00	10	1
01 09 61	COFFIN, CHARLES CLAYTON	110	00	00	1
01 09 61	MUCKLE, DAVID ERNEST	110	00	00	7
01 09 61	LEVY, PHILIP EDWARD	140	00	00	7
01 09 61	KERR, ROBERT HEWITT	100	00	70	1
01 09 61	TUCKER, JACK EDWARD	110	00	00	7
01 09 61	CLARKE, FRED NORMAN	110	00	00	1
01 09 61	HALLARAN, DERMOT CHARLES	110	00	00	7
01 09 61	MCINTOSH, ALAN ST JOHN	110	00	00	7
01 09 61	HARVEY, FRED WILLIAM	110	00	00	7
01 09 61	WOOSNAM, ROBERT MORGAN	110	00	00	1
01 09 61	SOLOMON, JAMES EDWARD	130	00	10	1
01 09 61	KELLY, EDWARD JAMES	130	00	10	7
01 09 61	NETHRCOTT, JOHN	130	00	10	1
01 09 61	OILLIS, GERALD IRWIN	110	00	00	7
01 09 61	BARNES, LLOYD WILLIAM	130	00	10	1
01 09 61	MC GEE, JOHN ERNEST	110	00	00	1
01 09 61	JACKSON, ROBERT	110	00	00	7
01 09 61	CARRIGAN, SEAN DESMOND	110	00	00	1
01 09 61	GIBB, DALE EDWARD	130	00	10	1
01 09 61	GRACIE, JAMES ROBERT	130	00	10	7
01 09 61	BRECKENRIDGE, WILLIAM PHILLIP	110	00	00	7
01 09 61	YOUNGSON, FRANCIS GARRY	110	00	00	7
01 10 61	OLMSTEAD, BYRON LANCE	130	00	10	5
21 03 62	RIDGEWELL, BARRY ALLAN	130	00	10	5
01 05 62	WYATT, BRIAN, CD, BA	140	00	00	1
01 05 62	COON, GORDON, CD	100	00	70	1
01 05 62	HAHN, WALTER JACK, CD	100	00	70	1
01 05 62	KENDRICK, MICHAEL JOHN	100	00	00	1
01 05 62	STEVENSON, JERRY PETER, CD	100	00	70	1
01 05 62	WREFFORD, RODERICK JOHN, BSC	100	00	70	1
01 05 62	CUDE, WILFRED LLOYD, BA	100	00	00	1
01 05 62	POLLARD, DAVID EDWARD, BA	100	00	10	1
01 05 62	SCHULTZ, ROBERT ALVIN, BSC	100	00	50	1
01 05 62	THOMAS, ROBERT HALL, BA	100	00	10	1
01 05 62	DOYON, JACQUES JOSEPH, B COMM	100	00	10	1
01 05 62	HAMILTON, ROBERT KENNEDY, B ENG	110	00	00	1
01 05 62	MCBRIDE, DONALD JEFFREY, B ENG	110	00	00	1
01 05 62	DECARLO, FRANK ANTHONY, BSC	100	00	00	1
01 05 62	EAST, LESLIE THOMAS, BSC	110	00	00	1
01 05 62	ROSE, CARL THOMAS, BSC	100	00	70	1
01 05 62	BUCKERIDGE, WILLIAM GILBERT, BSC	100	00	10	1
01 05 62	GETZ, GRANT LEROY, BSC ME	100	00	70	1
01 05 62	NEWMAN, RODNEY DAVIS, BA	100	00	70	1
01 05 62	BURGESS, ARTHUR EDWIN, BSC	100	00	50	1

**OFFICERS ACTIVELY SERVING IN THE RCN (REGULAR FORCE)  
WITH THE DATES OF THEIR SENIORITY**

SENIORITY	NAME, DECORATIONS, AND SPECIAL QUALIFICATIONS	DESIGNATION	SUB-SPECIALTY	SEA QUALIFICATION	CONDITION OF SERVICE
<u>SUB LIEUTENANT</u>					
01 05 62	RICHARDSON, HAYDN LEE, BA	100	00	10	1
01 05 62	GEORGE, ROBERT FARL, BSC	100	00	50	1
01 05 62	PETERSON, GERALD BRIAN, BSC	100	00	00	1
01 05 62	WILLIAMSON, JOHN NIGEL, B ENG	110	00	00	1
01 05 62	BFNT, JOHN LIONFL, BSC	100	00	10	1
01 05 62	REILLEY, DENIS JOHN, BSC	100	00	70	1
01 05 62	STEELE, JAMES KIRBY, BA	100	00	00	1
01 05 62	MOTTFRSHEAD, CHARLES IAN, BA	100	00	00	1
01 05 62	MICHAUD, LOUIS MARC, B ENG EE	100	00	50	1
01 05 62	POWELL, EDWARD RICHARD, BSC	100	00	70	1
01 05 62	BURTON, ROLAND ANDREW, BSC	100	00	50	1
01 05 62	BLAIS, JEAN PAUL, B ENG	100	00	00	1
01 05 62	JACK, RODERICK GEORGE, BSC	100	00	50	1
01 05 62	BELANGER, PAUL RAOUL, B COMM	100	00	50	1
01 05 62	GAUTHIER, YVON EMILIE, BA	100	00	10	1
03 07 62	HARTWIG, MELITTA MARGARETE	140	00	00	5
14 08 62	HADDFN, LOIS EVE	140	00	00	5
01 09 62	MOOERS, DOUGLAS LEROI, CD	100	00	10	1
01 09 62	WALTER, JOHN ROSS	130	00	10	5
01 09 62	BAILEY, GORDON PETER, BSC EE	100	00	70	1
01 09 62	PYPPE, ROGER MICHAEL	110	00	00	7
01 09 62	DODGSON, JAMES ARTHUR	130	00	10	7
01 09 62	NUNN, RONALD JOHN	110	00	00	5
01 09 62	VISHFK, EDWARD KARL	110	00	00	7
01 09 62	SCOTTEN, KENNETH RALPH	130	00	10	1
01 09 62	STOWE, GERALD LAWRENCE, BSC	100	00	00	1
01 09 62	BRUNLFES, WILLIAM GEORGE	110	00	00	7
01 09 62	SHAW, MICHAEL STEVEN	110	00	00	7
01 09 62	BYRNE, THOMAS RICHARD	110	00	00	7
01 09 62	FARQUHAR, BRUCE ALEXANDER	110	00	00	7
01 09 62	GAMLIN, RAYMOND COLIN	110	00	00	7
01 09 62	SEGUI, LOUIS MACLEAN	110	00	00	7
01 09 62	JOHNSON, CLYDE ARTHUR	110	00	00	7
01 09 62	MCQUARRIE, LARRY GARDNER	110	00	50	7
01 09 62	MCCULLOCH, MALCOLM ALEXANDER	110	00	00	7
01 09 62	REYNOLDS, LOREN HENRY	110	00	00	1
01 09 62	HAWKES, ROSS MURRAY	110	00	00	7
01 09 62	LUND, WILFRID GOMRLAY	130	00	10	1
01 09 62	LOTT, LARRY GORDON	110	00	00	7
01 09 62	GOYDFR, DAVID	130	00	10	7
01 09 62	STERLING, FINLAY PAUL	110	00	00	7
01 09 62	LUCIANI, GEORGE CHARLES	130	00	10	7
01 09 62	MCCULLOCH, PATRICK LAURENCE	140	00	00	7
01 09 62	CROSS, RONALD, BA	100	00	00	1
01 09 62	PAQUETTE, JOSEPH GILMORE	110	00	00	7
01 09 62	LEWIS, JAMES LEWELLYN	110	00	00	7
11 12 62	NICHOLSON, FLIZARFTH MARTON	140	00	00	5
07 01 64	PRYKF, DORIS JEAN	140	00	00	5
30 10 63	STOW, PETER JAMES	130	00	10	1
22 03 63	NISHIMURA, TSUTOMU, BSC	140	00	00	5
17 04 63	STRETTON, SHIRLEY MARY	140	70	00	1
17 04 63	KNIGHT, ANNE BERTHA	140	70	00	1
01 05 63	SMITH, ADAM JAMES, BA	100	00	00	1

**OFFICERS ACTIVELY SERVING IN THE RCN (REGULAR FORCE)  
WITH THE DATES OF THEIR SENIORITY**

SENIORITY	NAME, DECORATIONS, AND SPECIAL QUALIFICATIONS	DESIGNATOR	SUB-SPECIALTY	SEA QUALIFICATION	CONDITION OF SERVICE
<u>SUB-LIEUTENANT</u>					
01 05 63	BAKER, CECIL KENNETH, B ENG ME	100	00	50	1
01 05 63	TURCOTTE, JEAN-LUC JOSEPH, BASC	100	00	00	1
01 05 63	CROFT, JOHN EDMUND, B ENG	100	00	70	1
01 05 63	WHITTAKER, HARRY, B ENG	100	00	50	1
01 05 63	PLAXTON, JAMES ROGER, BASC EE	110	00	00	1
01 05 63	RAY, JOHN NORMAN, BSC	100	00	00	1
01 05 63	DUVAL, JACQUES JOSEPH, RA, RSC	100	00	00	1
01 05 63	APPLFORD, LAURENCE DOWLER, BSC	110	00	00	1
01 05 63	COATSWORTH, RAYMOND MAX, B ENG	100	00	10	1
01 05 63	REES, ROBERT EDWARD, BSC	110	00	00	1
01 05 63	JEFFERS, WILLIAM CAMERON, BSC	100	00	00	1
01 05 63	BIALKOWSKI, WOJCIECH LUDWIK, B ENG EE	100	00	00	1
01 05 63	DAVIE, EDWARD ERNEST, BA	100	00	00	1
01 05 63	PRESTON, ROBERT LAWRENCE, B ENG	100	00	50	1
01 05 63	BARTON, JOHN COLIN, BSC	100	00	10	1
01 05 63	TOWNSEND, LEWIS, B COMM	100	00	10	1
01 05 63	CARR, ROBERT ARESON, B ENG	100	00	00	1
01 05 63	DORRINGTON, PETER FAIRBROTHER, BA	100	00	50	1
01 05 63	PIRQUET, JOHN ROBERT, B ENG	100	00	50	1
01 05 63	KING, PETER CHARLES, B ENG CIVIL	100	00	00	1
01 05 63	PAYNE, JULIAN HOWARD, BA	110	00	00	1
01 05 63	HODGKIN, WILLIAM BARRY, BA	100	00	00	1
01 05 63	STAMP, BRIAN ALBERT, BSC	100	00	00	1
01 05 63	BUYKES, JAAP RUDOLPH, BA	110	00	00	1
01 05 63	NEAL, COLIN MONTGOMERY, BSC	110	00	00	1
01 05 63	WHITE, ROBERT WAYNE, BSC	100	00	70	1
01 05 63	BRETT, THOMAS MICHAEL, B ENG	100	00	10	1
01 05 63	SLUSARCHUK, WILLIAM ALEXANDER, RSC AGR	100	00	00	1
01 05 63	GFE, THOMAS WALTER, RA	110	00	00	1
01 05 63	BERTRAND, DENIS JOSEPH, B ENG GEOL	100	00	00	1
01 05 63	TUCKER, ANTHONY TERRY, B ENG	110	00	00	1
01 05 63	WALL, JOHN DAVID, BSC	110	00	00	1
01 05 63	BOWERING, KENNETH WAYNE, BSC	100	00	00	1
01 05 63	COMYN, MALCOLM IAN, B ENG	100	00	10	1
01 05 63	CALLAGHAN, HOWARD ALBERT, BA	100	00	00	1
01 05 63	THOMAS, JOHN FRANCIS, B ENG	100	00	50	1
01 05 63	BROWN, DANIEL JOHN, BSC	100	00	00	1
01 05 63	STEED, ROGER GRAHAM, BASC	100	00	00	1
01 05 63	FENNER, GERALD EDMOND, BSC EE	100	00	00	1
01 05 63	POKOTYLO, AUGUST ELMER, BSC	110	00	00	1
01 05 63	BURKE, JOHN KEVIN, B ENG MF	100	00	00	1
01 05 63	WEST, ERIC NIEL, BSC	100	00	00	1
01 05 63	ANDERSON, JOHN ROGERS, BSC	100	00	00	1
01 05 63	MORRIS, MICHAEL FRASER, BA	100	00	00	1
01 05 63	BEAUBIEN, CLAUDE PANET, B ENG	100	00	00	1
01 05 63	LAND, JOHN TIT, BSC	100	00	00	1
01 05 63	LAKE, BARRY FRANK, BA	100	00	00	1
01 05 63	VILANDRE, PAUL CONNELL, B COMM	100	00	00	1
01 05 63	SUTHERLAND, PAUL HUBERT, BSC	100	00	10	1
01 05 63	MACKAY, ROBERT WILLIAM, BSC	100	00	00	1
01 05 63	SMYTH, NORMAN ROBERT, BSC	100	00	00	1
27 06 63	FISHER, CORA LILLIAN, BSC	140	00	00	5
01 07 63	MANNING, EDWARD ALEXANDER	130	00	10	5
01 09 63	BIESINGER, GERHARD FRANZ, BSC ENG PHYS	100	00	00	1
01 09 63	MUSTARD, ROBERT GEORGE, CD	100	00	00	1
01 09 63	GASSER, DAVID ANDREAS	130	00	10	5
01 09 63	MUTCHISON, WAYNE ELWOOD, BSC	100	00	00	1
01 09 63	SILINS, JAN	110	00	00	7
01 09 63	PICKERING, JOHN ROBERT, BSC	100	00	00	1
01 09 63	GREEN, PHILLIP ALBERT, BSC	100	00	00	1
01 09 63	WAL, ERIC RERTIL	130	00	10	7
01 09 63	NESBIT, KEITH GORDON	130	00	10	7



**OFFICERS ACTIVELY SERVING IN THE RCN (REGULAR FORCE)  
WITH THE DATES OF THEIR SENIORITY**

SENIORITY	NAME, DECORATIONS, AND SPECIAL QUALIFICATIONS	REGIMENT	SUB-SPECIALTY	SEA QUALIFICATION	CONDITION OF SERVICE
<b>SUB LIEUTENANT</b>					
01 09 63	LAWSON, JAMES RAEBURN, BA	100	00	00	1
01 09 63	ROBINSON, JAMES COWAN	110	00	00	7
01 09 63	REDSHAW, EDWARD SAMUEL	140	00	00	7
01 09 63	GRAY, ROBERT JOHN, R ENG	100	00	00	1
01 09 63	MORBERT, CHARLES FOREST	100	00	00	1
01 09 63	TALLFIRE, DAVID ROGER, BSC	100	00	00	1
01 09 63	CODLING, DONALD ALWYN, BSC	100	00	00	1
01 09 63	SMITH, GRANT ALBERT	110	00	00	7
01 09 63	TANG, JOHN PETER	110	00	00	7
01 09 63	FISHER, BRIAN JOHN, BSC	100	00	00	1
01 09 63	TURNER, BYRON MICHAEL, B ENG	100	00	00	1
01 09 63	WEBER, LELAND JOSEPH	110	00	00	7
01 09 63	BALDWIN, PETER JAMES	130	00	10	7
01 09 63	DUFFIELD, RICHARD RONALD	130	00	10	7
01 09 63	WOLFE-MILNER, TERENCE LAYARD	110	00	00	7
01 09 63	HALLADAY, WAYNE LONARD	110	00	00	7
01 09 63	RAPFER, BRUCE JOHN	110	00	00	7
01 09 63	JOHNSTON, PATRICK GEORGE	110	00	00	7
01 09 63	CLARK, LAWRENCE WILLIAM	140	00	00	7
01 09 63	HOOD, WILLIAM HARRY	110	00	00	7
01 09 63	JOHNSTON, PHILIP LAURANCE	130	00	10	7
01 09 63	KING, DAVID BARRY, BSC	100	00	00	1
01 09 63	JONES, DAVID ALFRED	110	00	00	7
01 09 63	MITCHELL, DOUGLAS STEWART	130	00	10	7
01 09 63	DANNHAUFER, WAYNE SIDNEY	110	00	00	7
23 01 64	MERLIN, JOAN MARIE, RA, S FD	140	00	00	5
01 05 64	GOODWIN, RUSSELL FARL	100	00	00	1
01 05 64	FISCHER, KENNETH EDWARD	100	00	00	1
01 05 64	PAGE, DONALD MAURICE	100	00	00	1
01 05 64	BRACONNIER, JOSEPH CYRIL	100	00	00	1
01 05 64	OAKE, AUSTEN MARTIN	100	00	00	1
01 05 64	HARKER, JOHN EDWIN	100	00	00	1
01 05 64	STEELE, RAYMOND BRENT	100	00	00	1
01 05 64	DUBE, JOHN DOUGLAS	100	00	00	1
01 05 64	DROUIN, JOSEPH RENE, BA, B PH	100	00	00	1
01 05 64	WOOTTON, CHARLES WILLIAM, B ENG ME	100	00	00	1
01 05 64	CRITOPH, DAVID STANTON, B COMM	100	00	00	1
01 05 64	BAIN, JAMES CLAYTON, BSC	100	00	00	1
01 05 64	KOROPPECKY, YAROMYR RORTS, RA	100	00	00	1
01 05 64	JULL, ROBERT DOUGLAS, B ENG	100	00	00	1
01 05 64	HOTTFF, NORMAND FRANCOIS, BA	100	00	00	1
01 05 64	MARTIN, PETER CHARLES, BSC	100	00	00	1
01 05 64	ROY, ANDRE JOSEPH	100	00	00	1
01 05 64	CLATTENBURG, ROWAN ARTHUR, B ENG ME	100	00	00	1
01 05 64	JOHNSTON, ROBERT CHARLES, BSC	100	00	00	1
01 05 64	BRIMBLE, RONALD HAROLD	100	00	00	1
01 05 64	LOWE, JOHN MURRAY	100	00	00	1
01 05 64	MACPHERSON, JAMES YULE, BSC	100	00	00	1
01 05 64	WESSMAN, LARS FRIK	100	00	00	1
01 05 64	LEVESQUE, PIERRE JOSEPH	100	00	00	1
01 05 64	GARNETT, PETER MILES, BA	100	00	00	1
01 05 64	MANNI, PETER ELIZA	100	00	00	1
01 05 64	BOWEN, GLEN OLIVER, BSC	100	00	00	1
01 05 64	ODONOUGHUE, RONALD PIERRE, B ENG	100	00	00	1
01 05 64	DAILEY, GORDON DARRELL, BA	100	00	00	1
01 05 64	MAY, RONALD GEORGE, BSC	100	00	00	1
01 05 64	OKE, DERRY GOODLAND, B ENG	100	00	00	1
01 05 64	RICHARDSON, GORDON BRUCE, BSC	100	00	00	1
01 05 64	JOHN, WILLIAM DAVID, BA	100	00	00	1
01 05 64	RITCHIE, DOUGLAS OWEN, B ENG CHEM	100	00	00	1
01 05 64	SAKER, MICHAEL THOMAS, B ENG ME	100	00	00	1
01 05 64	FRASER, JOHN CAMPRELL, R ENG	100	00	00	1
01 05 64	DICK, LAWRENCE KENT	100	00	00	1
01 05 64	BOWEN, BARRY DOUGLAS, BSC	100	00	00	1
01 05 64	CUSACK, DENNIS LEE	100	00	00	1
01 05 64	LIONAIS, CHARLES HENRY, BSC	100	00	00	1
01 05 64	PATTON, DAVID WAYNE, B ENG CIVIL	100	00	00	1

**OFFICERS ACTIVELY SERVING IN THE RCN (REGULAR FORCE)  
WITH THE DATES OF THEIR SENIORITY**

SENIORITY	NAME, DECORATIONS, AND SPECIAL QUALIFICATIONS	DESIGNATOR	SUB-SPECIALTY	SEA QUALIFICATION	CONDITION OF SERVICE
<u>SUB LIEUTENANT</u>					
01 05 64	CLARK, CHARLES DAVID, BSC	100	00	00	1
01 05 64	JACKSON, JEFFREY QUENTIN, BSC ENG	100	00	00	1
01 05 64	CHAPMAN, FREDERICK WILLIAM, B ENG	100	00	00	1
01 05 64	POWELL, JAMES WESLEY, BSC	100	00	00	1
01 05 64	MCKAY, DAVID THOMAS, BSC ME	100	00	00	1
01 05 64	CRAIG, TERRANCE WAYNE, BSC ENG PHYS	100	00	00	1
01 05 64	SKINNER, JAMES GORDON, BSC	100	00	00	1
01 05 64	DOUGLAS, ALLAN CRAIG	100	00	00	1
01 05 64	MCNEILL, DONALD GERARD, BSC	100	00	00	1
01 05 64	RIIS, DAVID WILLIAM, B ENG CIVIL	100	00	00	1
01 05 64	LOUBE, JEFFREY NORMAN, BSC	100	00	00	1
01 05 64	HYNDMAN, DOUGLAS JAMES, RA	100	00	00	1
01 05 64	JOHNSTON, BRUCE, BA	100	00	00	1
01 05 64	CHILD, PETER JOHN, B ENG	100	00	00	1
01 05 64	SIMARD, ROGER GUY, BSC	100	00	00	1
01 05 64	CEJ, RAYMOND PAUL, B ENG	100	00	00	1
01 05 64	ZALITE, PETER ROMAN, BSC	100	00	00	1
01 05 64	MCLAUGHLIN, PATRICK JAMES, BA	100	00	00	1
01 05 64	DUMBRILLE, LAWRENCE PAUL, B ENG	100	00	00	1
01 05 64	WIGHT, DONALD CAMPBELL, B ENG ME	100	00	00	1
01 05 64	SILVESTER, HENRY CHARLES	100	00	00	1
01 05 64	BRADURRY, JAMES EDWARD, BSC	100	00	00	1
01 05 64	BROWN, ROBERT CRAIG, B ENG	100	00	00	1
01 05 64	ARCHROLD, ANTHONY GODFREY, RA	100	00	00	1
01 05 64	MACF, FREDERICK PETER, B ENG	100	00	00	1
01 05 64	SALES, STEPHEN WARNER, RSC	100	00	00	1
01 05 64	MILLER, MICHAEL JOSEPH, BSC	100	00	00	1
01 05 64	LOWNDES, HERBERT EDWARD	100	00	00	1
01 05 64	HARDY, TUDOR DAVID, BSC	100	00	00	1
01 05 64	BATES, EMMETT GERRARD	100	00	00	1
01 05 64	MCRADU, MURRAY GEORGE	100	00	00	1
28 08 64	HOPKINS, PETER EDWIN, B COMM	140	70	00	5
01 09 64	BROOKF, THOMAS CAISTER	140	00	00	5
01 09 64	OBRIEN, LOUIS RICHARD	100	00	00	1
01 09 64	STATHAM, DAVID JOHN	140	00	00	5
01 09 64	AHLBLAD, KURT ENSIO	100	00	00	1
01 09 64	SANCHUK, RUSSEL CHARLES	100	00	00	1
01 09 64	HARZAN, HERBERT GIUENTHER	110	00	00	7
01 09 64	PINFOLD, MICHAEL ERIC	110	00	00	5
01 09 64	SHAW, ALBERT HAMPDEN	100	00	00	1
01 09 64	DYCK, ROBERT ARTHUR	100	00	00	1
01 09 64	LAFORME, GEORGE RICHARD	100	00	00	1
01 09 64	BALDWIN, DONALD DAVID	100	00	00	1
01 09 64	RHODF, RUSSEL NORMAN	110	00	00	7
01 09 64	PRIOR, DONALD GARRAT	130	00	10	7
01 09 64	DAVISON, THOMAS ALFRED	140	00	00	7
11 09 64	JENKINS, JOHN OLIVER	130	00	10	5
09 11 64	KILNER, JOHN FREDERICK	140	00	00	5
01 01 65	KEMP, TIMOTHY MARK	110	00	00	7
01 01 65	AINSLIE, WILLIAM ALEXANDER	110	00	00	7
01 01 65	MYRHAUGEN, MAYNARD LIVOY	110	00	00	7
01 01 65	GORDON, GARTH CAMPBELL	110	00	00	7
01 01 65	VAN GALEN, JOSEPH HUBERTUS	110	00	00	7
01 01 65	SYMONDS, JOHN MALCOLM	110	00	00	7
16 01 65	PAULL, WILLIAM ARTHUR	130	00	10	7
03 03 65	TYLER, GRAHAM ALBERT, BSC ACTING LIEUTENANT	100	00	10	1
<u>COMMISSIONED OFFICER</u>					
07 05 59	DUCHENE, PERCY JOHN, CD	163	27	00	1

**OFFICERS ACTIVELY SERVING IN THE RCN (REGULAR FORCE)  
WITH THE DATES OF THEIR SENIORITY**

SENIORITY	NAME, DECORATIONS, AND SPECIAL QUALIFICATIONS	DESIGNATION	SUB-SPECIALTY	SEA QUALIFICATION	CONDITION OF SERVICE
<u>COMMISSIONED OFFICER</u>					
14 08 61	BROOK, CLAUDE HENRY	153	00	10	1
26 11 62	OSULLIVAN, WILLIAM	160	00	00	5
ACTING SUB LIEUTENANT					
01 09 62	BRADLEY, BARRIE RAY	100	00	00	1
24 06 63	HASSFIELD, HELEN MARION	140	00	00	5
27 06 63	KUFENG, BARBARA ELIZABETH	140	00	00	5
02 07 63	PALFREY, SANDRA LFSLEY	140	00	00	5
02 07 63	LAURENT, HELENE MARIE	140	00	00	5
02 07 63	OGILVIE, HELEN	140	00	00	5
01 09 63	MASON, LYNNE GORDON	140	00	00	5
25 10 63	BRANUM, JENNIE ANN	140	00	00	5
01 01 64	GRANT, STEPHEN THOMAS	140	00	00	7
01 01 64	SHAW, BASIL FLIOT	140	00	00	7
01 01 64	PRICE, STEPHEN ROBERT	140	00	00	7
01 01 64	CAMPION, EARL WHITE	140	00	00	7
21 01 64	MCCROBERT, DOREEN DAISY	140	00	00	5
01 05 64	LIEBROCK, LARRY PERRY	100	00	00	1
24 08 64	AHOFF, LAWRENCE GEORGE, BSC	140	00	00	5
01 09 64	CARLSON, ORDEN MYRAN	100	00	00	1
01 09 64	MILLAR, KENNETH BRUCE	110	00	00	7
01 09 64	POSTMA, WESSEL	110	00	00	7
01 09 64	WARREN, ALFRED JAMES	100	00	00	1
01 09 64	RUPKA, WILLIAM JAN	140	00	00	7
01 09 64	MACGREGOR-GREER, DEREK	140	00	00	7
01 09 64	MONTGOMERY, ROBERT ALEXANDER	140	00	00	7
01 09 64	CARLSON, ERIC EARL	140	00	00	7
01 09 64	CODY, JOHN MILLAR	110	00	00	7
01 09 64	ORCHARD, ANGUS BURNETT	140	00	00	7
01 09 64	WALKER, DENNIS GEORGE	140	00	00	7
01 09 64	BONNELL, RICHARD JOHN	140	00	00	7
01 09 64	CREIGHTON, MICHAEL CHARLES	140	00	00	7
01 09 64	DICKSON, JAMES	140	00	00	7
01 09 64	MILNE, WILLIAM LAYTON	140	00	00	7
01 09 64	OAKLEY, GORDON COMPTON	140	00	00	7
01 09 64	HEATH, THOMAS CHARLES	140	00	00	7
01 09 64	TOUGH, JAMES ROBERT	110	00	00	7
01 09 64	MCCLELLAN, DOUGLAS JAMES	140	00	00	7
01 09 64	BLAIR, ALEXANDER TERENCE	140	00	00	7
01 09 64	MCDONALD, JOHN EDWARD	140	00	00	7
01 09 64	BAMFORD, KENNETH RALPH	140	00	00	7
01 09 64	FRAZER, WILLIAM ARCHIBALD	110	00	00	7
01 09 64	MCGRAW, RANDALL CLARK	110	00	00	7
01 09 64	DENEAU, MARVIN ALLEN	140	00	00	7
01 09 64	BRENT, CARL EDWARD	140	00	00	7
01 09 64	JASPER, ALVIN KEITH	110	00	00	7
26 10 64	GLOSSOP, ELIZABETH ANNE	140	00	00	5
26 10 64	BOYD, JUDITH BARBARA	140	00	00	5

**OFFICERS ACTIVELY SERVING IN THE RCN (REGULAR FORCE)  
WITH THE DATES OF THEIR SENIORITY**

SENIORITY	NAME, DECORATIONS, AND SPECIAL QUALIFICATIONS	DESIGNATOR	SUB-SPECIALTY	SEA QUALIFICATION	CONDITION OF SERVICE
<u>NAVAL CADET</u>					
01 09 59	BORROWMAN, DAVID MURRAY	100	00	00	1
01 09 59	HOULISTON, PETER ROBERT	100	00	00	1
01 09 59	MURRELL, DONALD ROBIN	100	00	00	1
01 09 60	ARCHER, RICHARD FREDERICK	100	00	00	1
01 09 60	AUNS, VILNIS ULDIS	100	00	00	1
01 09 60	BELHUMEUR, CLAUDE JEAN	100	00	00	1
01 09 60	BRAHAM, MICHAEL RANDALL	100	00	00	1
01 09 60	BROWN, GORDON ALAN	100	00	00	1
01 09 60	BRUCE, DAVID LOUIS	100	00	00	1
01 09 60	CARRIFR, HFRFK ROLAND	100	00	00	1
01 09 60	CHASSON, ROGER EDMOND	100	00	00	1
01 09 60	DEMIANY, JULIUS ZOLTAN	100	00	00	1
01 09 60	DODD, JOHN ROBERT	100	00	00	1
01 09 60	FLANNAGAN, JOHN HENRY	100	00	00	1
01 09 60	GIENOW, RALPH MARTIN	100	00	00	1
01 09 60	GOODE, ANTHONY JOHN	100	00	00	1
01 09 60	HALLIDAY, ANTHONY JAMES	100	00	00	1
01 09 60	JEAN, LAURENT	100	00	00	1
01 09 60	JETTE, JEAN MARC	100	00	00	1
01 09 60	JOHNSON, JOHN EDWARD	100	00	00	1
01 09 60	LESTI, MART	100	00	00	1
01 09 60	LENGYFL, ALEXANDR STEVEN	100	00	00	1
01 09 60	MACKINNON, RODRICK KFITH	100	00	00	1
01 09 60	MITCHELL, DAVID GARTH	100	00	00	1
01 09 60	OUELLETTE, RICHARD HENRI	100	00	00	1
01 09 60	SPENCE, HUGH JOHN	100	00	00	1
01 09 60	WALKER, RICHARD BRIAN	100	00	00	1
01 09 60	WHITAKER, RICHARD ROY	100	00	00	1
01 09 61	ALLEN, ROBIN WENDAL	100	00	00	1
01 09 61	APEDAILE, WILLIAM MARK	100	00	00	1
01 09 61	ARCHROLD, GEOFFREY JOHN	100	00	00	1
01 09 61	ARNOLD, STEPHEN, JOHN	100	00	00	1
01 09 61	BATLEY, THOMAS ANDREW	100	00	00	1
01 09 61	BARRATT, DAVID EDWARD	100	00	00	1
01 09 61	BORROWMAN, ALAN KELLY	100	00	00	1
01 09 61	BOURREY, GILLES ROGER	100	00	00	1
01 09 61	BOYD, JAMES ROSS	100	00	00	1
01 09 61	BRISSON, PAUL JOSEPH	100	00	00	1
01 09 61	BROWN, GEORGE ARTHUR	100	00	00	1
01 09 61	BUECHNER, KLAUS MICHAEL	100	00	00	1
01 09 61	BUTLER, JEREMY BRUFORD	100	00	00	1
01 09 61	CALDER, ALEXANDER CAMPBELL	100	00	00	1
01 09 61	CALF, JAMES FRNFST	100	00	00	1
01 09 61	CALL, ALBERT JOSEPH	100	00	00	1
01 09 61	CARRUTHERS, JAMES FRANKLIN	100	00	00	1
01 09 61	COLE, ALASTAIR ROBIN	100	00	00	1
01 09 61	COPE, DOUGLAS LEON	100	00	00	1
01 09 61	COPLFY, RONALD STEWART	100	00	00	1
01 09 61	CRAWFORD, HILLIARD WILLIAM	100	00	00	1
01 09 61	CROWK, CECIL DENNIS	100	00	00	1
01 09 61	DAVIES, ROBERT WALTER	100	00	00	1
01 09 61	DAVIS, GORDON CHARLES	100	00	00	1
01 09 61	DAWSON, KENNETH GEORGE	100	00	00	1
01 09 61	DUCHARME, CHARLES EUGENE	100	00	00	1
01 09 61	FEUERSTACK, VOLKER HFLMUT	100	00	00	1
01 09 61	FOLLWELL, RODNEY EDWARD	100	00	00	1
01 09 61	FORBES, JAMES GORDON	100	00	00	1
01 09 61	GAGNON, JACQUES REAL	100	00	00	1
01 09 61	HANSEN, MICHAEL VETTERSTROM	100	00	00	1
01 09 61	HISSINK, JOHN ANDRE	100	00	0	1
01 09 61	HORSEMAN, BROCK CURTIS	100	00	0	1
01 09 61	HURTUBISE, ROLLAND ALEXIS	100	00	00	1
01 09 61	KAERSVANG, PREBEN EJGIL	100	00	00	1
01 09 61	KENNEDY, ALLAN FRANCIS	100	00	00	1

**OFFICERS ACTIVELY SERVING IN THE RCN (REGULAR FORCE)  
WITH THE DATES OF THEIR SENIORITY**

SENIORITY	NAME, DECORATIONS, AND SPECIAL QUALIFICATIONS	PURCHASED	SPECIALTY	GRAND FACILITY	COMPLETION OF SERVICE
<b>NAVAL CADET</b>					
01 09 61	KERR, ALEXANDER	100	00	00	1
01 09 61	LIKINS, ROGER SCOTT	100	00	00	1
01 09 61	LUKENBILL, CECIL CHARLES	100	00	00	1
01 09 61	MADDEN, JOHN MARTIN	100	00	00	1
01 09 61	MALLORY, EDWIN ALEXANDER	100	00	00	1
01 09 61	MARSHALL, BRUCE ROGER	100	00	00	1
01 09 61	MATTHEWS, JAMES HERRFRT	100	00	00	1
01 09 61	MAYNARD, CLAUDE JFAN	100	00	00	1
01 09 61	MCCRURNEY, DONALD ROBERT	100	00	00	1
01 09 61	MCCALLUM, WILLIAM ALEXANDER	100	00	00	1
01 09 61	MCCARTNEY, DAVID WALLACE	100	00	00	1
01 09 61	MCGIBBON, HENRY BRIAN	100	00	00	1
01 09 61	MCLAREN, JON EVAN	100	00	00	1
01 09 61	MCLEAN, KEITH GORDON	100	00	00	1
01 09 61	MILLER, GORDON DOUGLAS	100	00	00	1
01 09 61	MILLWARD, BRIAN LYLE	100	00	00	1
01 09 61	MONETTE, ROGER ANTOINE	100	00	00	1
01 09 61	MORRIS, DAVID ROY	100	00	00	1
01 09 61	MOWAT, DALLAS NORMAN	100	00	00	1
01 09 61	MURDOCH, BRUCE	100	00	00	1
01 09 61	OLEKSUJK, JERRY WILLIAM	100	00	00	1
01 09 61	POTTFR, MICHAEL URWIN	100	00	00	1
01 09 61	SALE, GHOFFREY RICARD	100	00	00	1
01 09 61	SAVIGNY, GLFMM HUGH	100	00	00	1
01 09 61	SCHMIDT, HEINZ	100	00	00	1
01 09 61	SCHMITKE, RODNEY THOMAS	100	00	00	1
01 09 61	SPOTSWOOD, MELVIN MCLEAN	100	00	00	1
01 09 61	STRUDWICK, ERNEST WAYNE	100	00	00	1
01 09 61	SUTHERLAND, ROBERT ALEXANDER	100	00	00	1
01 09 61	TAYLOR, LAWRENCE THOMAS	100	00	00	1
01 09 61	THOMPSON, STEWART GRAHAM	100	00	00	1
01 09 61	TOMKO, GEORGE JOHN	100	00	00	1
01 09 61	WALKER, ROBERT WILLIAM	100	00	00	1
01 09 61	WRIGHT, RICHARD ERNEST	100	00	00	1
01 09 61	WRIGHT, ROGER LESLIE	100	00	00	1
01 09 61	YOUNG, PHILIP CHARLES	100	00	00	1
01 09 61	YOUNG, THOMAS DAVID	100	00	00	1
01 09 62	ADAMSON, GARY JOHN	100	00	00	1
01 09 62	ANDERSON, FABIAN WINFIELD	100	00	00	1
01 09 62	ARSENAULT, ROGER JOSEPH	100	00	00	1
01 09 62	BEALE, THOMAS GEORGE	100	00	00	1
01 09 62	BELLETRUZZI, GIOACOMA GIOVANNI	100	00	00	1
01 09 62	BERLETT, JAMES CHRISTOPHER	100	00	00	1
01 09 62	BICKNELL, DENNIS RODNEY	100	00	00	1
01 09 62	BLANFY, DAVID THOMAS	100	00	00	1
01 09 62	BURGFNER, EDWARD CARL	100	00	00	1
01 09 62	CAILLE, ALAIN EMERIL	100	00	00	1
01 09 62	CAPLE, NOEL JOHN	100	00	00	1
01 09 62	CHORNEY, MICHAEL GEORGE	100	00	00	1
01 09 62	CONROY, MICHAEL DENNIS	100	00	00	1
01 09 62	COOKE, WILLIAM CHARLES	100	00	00	1
01 09 62	COOPER, CHRISTOPHER GLENN	100	00	00	1
01 09 62	COTE, YVON LOUIS	100	00	00	1
01 09 62	DARCY, OVILLA BRUCE	100	00	00	1
01 09 62	DELRAGE, JOHN JAMES	100	00	00	1
01 09 62	DOYLE, JEREMY JOHN	100	00	00	1
01 09 62	FARLE, JONATHAN PATRICK	100	00	00	1
01 09 62	EZACK, RICHARD JOHN	100	00	00	1
01 09 62	FARAGO, FRANK JOHN	100	00	00	1
01 09 62	FEDERSPIEL, ROLAND NEIL	100	00	00	1
01 09 62	FENRICK, WILLIAM JOHN	100	00	00	1
01 09 62	FOOT, JOHN CHRISTOPHER	100	00	00	1
01 09 62	FOSTER, LESLIE ALEXANDER	100	00	00	1
01 09 62	FOURNIER, PIERRE AUGUSTIN	100	00	00	1
01 09 62	FRANKLIN, DONALD ROBERT	100	00	00	1
01 09 62	GAGNON, JEAN ARMAND	100	00	00	1
01 09 62	GALLANT, BRIAN ALAN	100	00	00	1
01 09 62	GEDGE, DONALD BRUCE	100	00	00	1
01 09 62	GIRARD, GILLES	100	00	00	1

**OFFICERS ACTIVELY SERVING IN THE RCN (REGULAR FORCE)  
WITH THE DATES OF THEIR SENIORITY**

SENIORITY	NAME, DECORATIONS, AND SPECIAL QUALIFICATIONS	DESIGNATOR	SUB-SPECIALTY	SEA QUALIFICATION	CONDITION OF SERVICE
<b>NAVAL CADET</b>					
01 09 62	GIRARD, MICHEL JOSEPH	100	00	00	1
01 09 62	GODWIN, GEORGE ALFRED	100	00	00	1
01 09 62	GOINFAU, PAUL MAURICE	100	00	00	1
01 09 62	GUFLA, RICHARD DENNIS	100	00	00	1
01 09 62	GYNN, RANDOLPH JACK	100	00	00	1
01 09 62	HARPR, GREGORY SHEEHAN	100	00	00	1
01 09 62	HENDFL, HANS WERNFR	100	00	00	1
01 09 62	HILL, PETER CHARLES	100	00	00	1
01 09 62	HUSSEY, DONALD JOHN	100	00	00	1
01 09 62	IRONSIDE, JAMES EARL	100	00	00	1
01 09 62	ISHAM, COLIN	100	00	00	1
01 09 62	JACKSON, RICHARD LEE	100	00	00	1
01 09 62	JESSEN, STEEN KAIS	100	00	00	1
01 09 62	JONES, DAVID WAYNE	100	00	00	1
01 09 62	JONES, JAMES TERRANCE	100	00	00	1
01 09 62	KANARY, GERRARD THOMAS	100	00	00	1
01 09 62	KELLFTT, RALPH GORDON	100	00	00	1
01 09 62	KIDD, RONALD DOUGLAS	100	00	00	1
01 09 62	KING, RALPH JOHN	100	00	00	1
01 09 62	KLIMUS, ANDRIUS	100	00	00	1
01 09 62	LENAHAN, CHRISTOPHER STEPHEN	100	00	00	1
01 09 62	LEWIS, DAVID JOHN	100	00	00	1
01 09 62	LITTLE, JOHN FRANKLIN	100	00	00	1
01 09 62	LOVETT, ROBERT WAYNE	100	00	00	1
01 09 62	LUKER, BRIAN PETER	100	00	00	1
01 09 62	MACFENZIE, JAMES MURDOCH	100	00	00	1
01 09 62	MAINS, DAVID REID	100	00	00	1
01 09 62	MARTIN, BRUCE TAYLOR	100	00	00	1
01 09 62	MAXWELL, JOHN LAWRENCE	100	00	00	1
01 09 62	MOORF, RUSSELL DONALD	100	00	00	1
01 09 62	MUELLER, FRED HERBERT	100	00	00	1
01 09 62	MURPHY, JOSEPH HENRY	100	00	00	1
01 09 62	NIELSEN, ARTHUR ROSMARK	100	00	00	1
01 09 62	OHEARN, BRUCE MICHAEL	100	00	00	1
01 09 62	OZERKEVICH, MICHAEL JOHN	100	00	00	1
01 09 62	PAPINEAU, ROBERT JOSEPH	100	00	00	1
01 09 62	PERRATON, JOHN DAVID	100	00	00	1
01 09 62	PERRY, PHILIP ERIC	100	00	00	1
01 09 62	REDDFN, BARRY KENNETH	100	00	00	1
01 09 62	ROBERT, JACQUES PIERRE	100	00	00	1
01 09 62	RODGERS, MICHAEL NIX	100	00	00	1
01 09 62	ROE, CHRISTOPHER ARTHUR	100	00	00	1
01 09 62	ROUSSEAU, JEAN JACQUES	100	00	00	1
01 09 62	ROY, MICHAEL ARTHUR	100	00	00	1
01 09 62	RUSSELL, HAROLD JOHN	100	00	00	1
01 09 62	SMITH, JOHN DAVID	100	00	00	1
01 09 62	SMITH, LIONEL DELBERT	100	00	00	1
01 09 62	SMYRL, GLEN STEPHEN	100	00	00	1
01 09 62	SPINNEY, KENNETH EDWIN	100	00	00	1
01 09 62	STREITEL, LUTZ	100	00	00	1
01 09 62	SYKES, FRIC STEADMAN	100	00	00	1
01 09 62	TAYLOR, DONALD ANGUS	100	00	00	1
01 09 62	THACKRAY, PETER EDWARD	100	00	00	1
01 09 62	THOMAS, RICHARD ALLEN	100	00	00	1
01 09 62	VANHAASTRECHT, JOHN PETER	100	00	00	1
01 09 62	WALL, MALCOLM PHILIP	100	00	00	1
01 09 62	WARREN, JACK WILLIAM	100	00	00	1
01 09 62	WHITE, ROBERT BRYAN	100	00	00	1
01 09 62	WILSON, ALLAN	100	00	00	1
01 09 63	ALPAUGH, GARY GRANT	100	00	00	1
01 09 63	ANGUISH, IAN GRAHAM	100	00	00	1
01 09 63	AUCOIN, MARCEL A	100	00	00	1
01 09 63	BACHAND, ROBERT JOSEPH	100	00	00	1
01 09 63	BAILLARGEON, DENIS JOSEPH	100	00	00	1
01 09 63	BAIRD, ROBERT GEORGE	100	00	00	1
01 09 63	BAKER, ERROL BARRY	100	00	00	1
01 09 63	BERAN, GARY DOUGLAS	100	00	00	1
01 09 63	BERGERON, JOSEPH GHISLAIN	140	00	00	7
01 09 63	BETTS, KENNETH ROSS	100	00	00	1

**OFFICERS ACTIVELY SERVING IN THE NON-REGULAR FORCE  
WITH THE DATES OF THEIR SENIORITY**

SENIORITY	NAME, DECORATIONS, AND SPECIAL QUALIFICATIONS	DESIGNATOR	GRD. SPECIALTY	SEA QUALIFICATION	CONDITION OF SERVICE
<b>NAVAL CADET</b>					
01 09 63	BEVERLY, LLOYD JOHN	100	00	00	1
01 09 63	BIRSS, JOHN WILLIAM	100	00	00	1
01 09 63	BISSONNETTE, ANDRE WILFRED	100	00	00	1
01 09 63	BLONDEAU, PIERRE	100	00	00	1
01 09 63	BOTSFORD, BARRY CHRISTOPHER	100	00	00	1
01 09 63	BREWSTER, JOHN DEGRASSE	100	00	00	1
01 09 63	BROCKWAY, TERENCE NOBLE	100	00	00	1
01 09 63	BROWNE, COLIN VICTOR	100	00	00	1
01 09 63	CAMPBELL, JOSEPH EDWARD	100	00	00	1
01 09 63	CHANT, ANDREW DOUGLAS	100	00	00	1
01 09 63	CHEVALIER, ANDRE JOSEPH	100	00	00	1
01 09 63	CLARKE, DAVID LAWRENCE	100	00	00	1
01 09 63	COLQUHOUN, EDWARD AUSTIN	100	00	00	1
01 09 63	COUTURE, MAURILE MAURICE	100	00	00	1
01 09 63	COYLE, NICHOLAS EUGENE	100	00	00	1
01 09 63	CROSSBY, JOHN WALTER	100	00	00	1
01 09 63	CURRIE, ALISTAIR GORDON	100	00	00	1
01 09 63	DIDUCH, OLEH JACOB	100	00	00	1
01 09 63	DUFOUR, GEORGE ADRIAN	100	00	00	1
01 09 63	DUNCAN, IAN DOUGLAS	100	00	00	1
01 09 63	FADY, BRIAN DONALD	100	00	00	1
01 09 63	FAVES, JOHN LEONARD	100	00	00	1
01 09 63	ECKFORD, WILLIAM DAVID	100	00	00	1
01 09 63	FINK, PAUL JOSEPH	100	00	00	1
01 09 63	FRANKLIN, EDMOND CHARLES	100	00	00	1
01 09 63	GABEL, JOHN CHARLES	100	00	00	1
01 09 63	GADD, JEREMY SIMON	100	00	00	1
01 09 63	GALE, CHARLES MOORE	100	00	00	1
01 09 63	GARNETT, GARY LESLIE	100	00	00	1
01 09 63	GIROUX, MARC JOSEPH	100	00	00	1
01 09 63	GLUSTIEN, MELVIN JAMES	100	00	00	1
01 09 63	GOODFELLOW, DONALD VERNON	100	00	00	1
01 09 63	GRABHAM, ARTHUR ROBERT	100	00	00	1
01 09 63	GRAVES, ALAN WILLIAM	100	00	00	1
01 09 63	GRAY, IAN HOWARD	100	00	00	1
01 09 63	HAINES, CHRISTOPHER KENNETH	100	00	00	1
01 09 63	HARF, JAMES GORDON	100	00	00	1
01 09 63	HATTON, JAMES THOMAS	100	00	00	1
01 09 63	HAWES, WILLIAM MUIR	100	00	00	1
01 09 63	HERNADI, NICHOLAS	100	00	00	1
01 09 63	HEWETT, HAROLD ROBERT	100	00	00	1
01 09 63	HOCKIN, EARL WILBUR	100	00	00	1
01 09 63	HOPPER, ROBIN WILLIAM	100	00	00	1
01 09 63	HUGHES, ROBERT STEVEN	100	00	00	1
01 09 63	JENNINGS, THOMAS CALVIN	100	00	00	1
01 09 63	JOHNSON, FRANK GUDMUNDUR	100	00	00	1
01 09 63	KASFMEYS, JIRI TIT	100	00	00	1
01 09 63	KEFLER, BARRY MORTON	100	00	00	1
01 09 63	KENWARD, LLOYD RAYMOND	100	00	00	1
01 09 63	KING, FRANK KELVIN	100	00	00	1
01 09 63	KNAPTON, DAVID WILLIAM	100	00	00	1
01 09 63	KNOTT, ANTHONY ALAN	100	00	00	1
01 09 63	KYLE, GORDON A	100	00	00	1
01 09 63	LAJEUNESSE, GARRY JOHN	100	00	00	1
01 09 63	LALONDE, RICHARD JOSEPH	100	00	00	1
01 09 63	LAMBERT, EDWIN JOHN	100	00	00	1
01 09 63	LANE, JOHN RICHARD	100	00	00	1
01 09 63	LAUZON, JEAN-PIERRE JOSEPH	100	00	00	1
01 09 63	LERLANC, RAYNALD JOSEPH	100	00	00	1
01 09 63	LEDHAM, HAROLD CONNOR	100	00	00	1
01 09 63	LEGAARDEN, JOHN THOMAS	100	00	00	1
01 09 63	LEMIFUX, ALAIN WILLIAM	100	00	00	1
01 09 63	LEROUX, CLAUDE JOSEPH	100	00	00	1
01 09 63	LETOURNEAU, MARCEL JOSEPH	100	00	00	1
01 09 63	LILLO, LAWRENCE EDWARD	100	00	00	1
01 09 63	LOCKETT, KEITH JAMES	100	00	00	1
01 09 63	LORD, HUBERT JOSEPH	100	00	00	1
01 09 63	LOW, WILLIAM JAMES	100	00	00	1
01 09 63	LYRETTE, JACQUES LOUIS	100	00	00	1
01 09 63	MACINNIS, PAUL KIMBALL	100	00	00	1
01 09 63	MALLORY, MICHAEL ROOTHE	100	00	00	1

**OFFICERS ACTIVELY SERVING IN THE RCN (REGULAR FORCE)  
WITH THE DATES OF THEIR SENIORITY**

SENIORITY	NAME, DECORATIONS, AND SPECIAL QUALIFICATIONS	DESIGNATOR	SUB-SPECIALTY	SEA QUALIFICATION	CONDITION OF SERVICE
<b>NAVAL CADET</b>					
01 09 63	MAYER, WELBEIR SINGH	100	00	00	1
01 09 63	MCCOUBREY, DAVID JOHN	100	00	00	1
01 09 63	MCDougALL, DAVID STUART	100	00	00	1
01 09 63	MCGUIRE, HFRBERT JAMES	100	00	00	1
01 09 63	MCNICHOL, RICHARD FREDERICK	100	00	00	1
01 09 63	MEAD, DAVID WILLIS	100	00	00	1
01 09 63	METCALFF, TERRFNCF JOHN	100	00	00	1
01 09 63	MONTGOMERY, JAMES CLARENCE	100	00	00	1
01 09 63	MONTGOMERY, WILLIAM ROYDEN	100	00	00	1
01 09 63	MORGAN, JEROME PINTAN	100	00	00	1
01 09 63	MORIN, JEAN LOUIS	100	00	00	1
01 09 63	MURPHY, GEORGE MICHAEL	100	00	00	1
01 09 63	MURPHY, PHILIP JAMES	100	00	00	1
01 09 63	NARDELLA, MICHAEL EDWARD	100	00	00	1
01 09 63	OLIVIER, JEAN-MARIE JOSEPH	100	00	00	1
01 09 63	ORR, JOHN LEWIS	100	00	00	1
01 09 63	PAQUETTE, RAYMOND RFGIS	140	00	00	7
01 09 63	PARENT, RICHARD PHILLIPF	100	00	00	1
01 09 63	PEARCE, ERNEST DAVID	100	00	00	1
01 09 63	PERICH, IVAN TONY	100	00	00	1
01 09 63	PETLEY-JONES, EVAN WILLIAM	100	00	00	1
01 09 63	PIGEON, MAURICE ANTOINE	100	00	00	1
01 09 63	PRIMEAU, DAVID NEIL	100	00	00	1
01 09 63	PROTEAU, JOSEPH ARTHUR	100	00	00	1
01 09 63	REECE, JOHN WALTER	100	00	00	1
01 09 63	REIFFENSTEIN, CLARK EDWARD	100	00	00	1
01 09 63	REZEBERGS, ANDRIS	100	00	00	1
01 09 63	ROSS, ERIC JOHN	100	00	00	1
01 09 63	ROYDS, RICHARD DOUGLAS	100	00	00	1
01 09 63	RUSSELL, ARTHUR DOUGLAS	100	00	00	1
01 09 63	RUSSELL, ROBERT BLAIR	100	00	00	1
01 09 63	SANDERSON, IAN	100	00	00	1
01 09 63	SEARS, GORDON JAMES	100	00	00	1
01 09 63	SECRET, DENNIS WALTER	100	00	00	1
01 09 63	SMITH, REID GARFIELD	100	00	00	1
01 09 63	SMITH, RICHARD ORTON	140	00	00	7
01 09 63	SMYTHE, GORDON DAVID	100	00	00	1
01 09 63	SPENCER, LARRY ORMAND	100	00	00	1
01 09 63	STEVENSON, DALE CHRISTIAN	100	00	00	1
01 09 63	STONE, ROBERT WALTER	140	00	00	7
01 09 63	SUMMERS, KENNETH JAMES	100	00	00	1
01 09 63	TAIT, BRIAN JAMES	100	00	00	1
01 09 63	TAYLOR, JOHN BARRY	100	00	00	1
01 09 63	THOMAS, LARRY EVAN	100	00	00	1
01 09 63	THOMPSON, IAN DOUGLAS	100	00	00	1
01 09 63	THOMPSON, IVAN JOHN	100	00	00	1
01 09 63	TREMBLAY, JEAN-PIERRE	100	00	00	1
01 09 63	TREVORS, JOHN DEVEBER	100	00	00	1
01 09 63	VACHON, GORDON KENNETH	100	00	00	1
01 09 63	VAN HOORN, JAN CORNELIS	100	00	00	1
01 09 63	VERNEY, PETER JOHN	100	00	00	1
01 09 63	VERRYIN-STUART, IAN THEODORE	100	00	00	1
01 09 63	VINCELETTE, CLAUDE JOSEPH	100	00	00	1
01 09 63	WALKER, CASWELL JOSEPH	100	00	00	1
01 09 63	WATT, CLIFFORD STANLEY	100	00	00	1
01 09 63	WATT, JOHN VICTOR	100	00	00	1
01 09 63	WEAKLEY, JOHN ROBERT	100	00	00	1
01 09 63	WEIGAND, ROY ERNEST	100	00	00	1
01 09 63	WILKINSON, LYLE ALLAN	100	00	00	1
01 09 63	WINDSOR, DENNIS CLIFTON	100	00	00	1
01 09 64	ADAIR, DENIS W	140	00	00	7
01 09 64	ALLAIRE, ROGER	140	00	00	7
01 09 64	ALLARD, PIERRE CLAUDE	140	00	00	7
01 09 64	AMOT, YVES JEAN	140	00	00	7
01 09 64	ARCOUETTE, RFAL JOSEPH	100	00	00	1
01 09 64	ARMSTRONG, GLENFORD WHITMAN	100	00	00	1
01 09 64	BADENOCH, THOMAS ALLEN	100	00	00	1
01 09 64	BALLARD, PETER JOHN	100	00	00	1
01 09 64	BANHAM, DONALD BERNARD	100	00	00	1



**OFFICERS ACTIVELY SERVING IN THE RCN (REGULAR FORCE)  
WITH THE DATES OF THEIR SENIORITY**

SENIORITY	NAME, DECORATIONS, AND SPECIAL QUALIFICATIONS	DEPARTMENT	SPECIALITY	SEA QUALIFICATION	CONDITION OF SERVICE
<b>NAVAL CADET</b>					
01 09 64	BARBAGALLO, VITO	100	00	00	1
01 09 64	BARKER, DAVID DOUGLAS	140	00	00	7
01 09 64	BARRFFT, ERLE GRAMAM	100	00	00	1
01 09 64	BATES, JAMES LEONARD	100	00	00	1
01 09 64	BAXTER, BRUCE BENRY	100	00	00	1
01 09 64	BAYNE, DAVID GRANT	140	00	00	7
01 09 64	BEARDOW, ANTHONY PATRICK	100	00	00	1
01 09 64	BEAUDRY, BRIAN FRANK	100	00	00	1
01 09 64	BELIVEAU, JEAN YVES	100	00	00	1
01 09 64	BELL, BRIAN INNES	100	00	00	1
01 09 64	BELL, DONALD BRUCE	100	00	00	1
01 09 64	BELL, THOMAS RONALD	100	00	00	1
01 09 64	BERNIER, FRGFR GERALD	100	00	00	1
01 09 64	BEY, PETER NORMAN	140	00	00	7
01 09 64	BLYTHE, TIMOTHY JOHN	100	00	00	1
01 09 64	BOETTCHER, ALLEN DAVID	100	00	00	1
01 09 64	BOLES, WILLIAM JOHN	140	00	00	7
01 09 64	BORDUA, PIERRE	140	00	00	7
01 09 64	BOURGEAIS, MARCEL	100	00	00	1
01 09 64	BOURGEAIS, LOUIE JOSEPH	140	00	00	7
01 09 64	BROE, ALLAN TAYLOR	100	00	00	1
01 09 64	BROWN, DAYLOR CHESTER	100	00	00	1
01 09 64	BUCHF, MICHAEL JOHNNY	100	00	00	1
01 09 64	BURT, LEONARD THOMAS	100	00	00	1
01 09 64	BURTON, WILLIAM CLARENCE	100	00	00	1
01 09 64	CALLOW, BRIAN JOHN	100	00	00	1
01 09 64	CAMPBELL, FRANK ERNEST	100	00	00	1
01 09 64	CARON, JOSEPH JEAN-CLAUDE	100	00	00	1
01 09 64	CARRIER, JOSEPH JULES	100	00	00	1
01 09 64	CARTER, KENNETH WILLIAM	100	00	00	1
01 09 64	CHAPMAN, BRUCE EDWIN	140	00	00	7
01 09 64	CHAUVIN, JOHN CHRISTOPHER	100	00	00	1
01 09 64	CHUCAS, TERENCE MICHAEL	100	00	00	1
01 09 64	CLARKE, DAVID JOHN	100	00	00	1
01 09 64	CLAYDEN, BRIAN JAMES	100	00	00	1
01 09 64	COFFIN, WILLIAM MALCOM	100	00	00	1
01 09 64	COLVEY, FERNARD JOHN	100	00	00	1
01 09 64	CONROY, DANIEL FRANK	100	00	00	1
01 09 64	CORBETT, BRIAN ROBERT	100	00	00	1
01 09 64	CORBY, STEVEN PAUL	100	00	00	1
01 9 64	COUTURE, ROLAND	140	00	00	7
01 09 64	COWPER, RAY HARDIE	140	00	00	7
01 09 64	CROOKS, DEAN STEPHEN	100	00	00	1
01 09 64	CVITKOVICH, GEORGE EDWARD	100	00	00	1
01 09 64	DALLEY, CHRISTOPHER ROBERT	140	00	00	7
01 09 64	DALY, ROBERT WAYNE	100	00	00	1
01 09 64	DALZFLL, MICHAEL GORDON	140	00	00	7
01 09 64	DAMICO, ALFRED JOHN	140	00	00	7
01 09 64	DACUST, DAVID CHARLES	100	00	00	1
01 09 64	DEMERS, MAURICE GFORGES	140	00	00	7
01 09 64	DESSERTINE, RENE CLAUDE	100	00	00	1
01 09 64	DIEBOLD, JACK EDWARD	140	00	00	7
01 09 64	DION, MICHEL JOSEPH	100	00	00	1
01 09 64	DIXON, GERALD TREVOR	140	00	00	7
01 09 64	DOBBLSTEYN, HAROLD ARTHUR	100	00	00	1
01 09 64	DONALDSON, ROBERT GORDON	100	00	00	1
01 09 64	DRUMMOND, DOUGLAS JAMES	100	00	00	1
01 09 64	DRYSDALF, DOUGLAS EDWARD	140	00	00	7
01 09 64	DUBOIS, REAL	140	00	00	7
01 09 64	DUNLOP, ALLAN RENNETT	100	00	00	1
01 09 64	DURNFORD, JAMES MATHEWS	140	00	00	7
01 09 64	EDDY, KEITH THOMAS	100	00	00	1
01 09 64	ELDER, BARRY HOOD	100	00	00	1
01 09 64	ETZEL, HANS WILLIAM	100	00	00	1
01 09 64	EVANS, JOHN GRAEME	140	00	00	7
01 09 64	EWAN, JAMES MICHEL	100	00	00	1
01 09 64	EYJOLFSSON, KRISTJON HELGI	100	00	00	1
01 09 64	FARRELL, LEAGH TOBY	100	00	00	1
01 09 64	FERGUSON, JAMES STERLING	100	00	00	1
01 09 64	FIELD, AMROSE JOSEPH	140	00	00	7
01 09 64	FOLDFST, STEFFHAN	100	00	00	1

**OFFICERS ACTIVELY SERVING IN THE RCN (REGULAR FORCE)  
WITH THE DATES OF THEIR SENIORITY**

SENIORITY	NAME, DECORATIONS, AND SPECIAL QUALIFICATIONS	DESIGNATOR	SUB-SPECIALTY	SEA QUALIFICATION	CONDITION OF SERVICE
<b>NAVAL CADET</b>					
01 09 64	FORTIN, ROBERT COMRAD	100	00	00	1
01 09 64	FOURNIER, MARC OVILA	100	00	00	1
01 09 64	FOWLER, DAVID JOHN	100	00	00	1
01 09 64	FRITSCH, CHRISTIAN	100	00	00	1
01 09 64	GAGNON, JFAN MAURICE	100	00	00	1
01 09 64	GARDEN, ALLAN ROBSON	100	00	00	1
01 09 64	GIRSON, ROBERT JAMES	100	00	00	1
01 09 64	GIRSON, MICHAEL ROBERT	100	00	00	1
01 09 64	GILLILAND, DONALD MERCER	100	00	00	1
01 09 64	GILMOUR, JEFFREY GEORGE	140	00	00	7
01 09 64	GIROUARD, PAUL RICHARD	100	00	00	1
01 09 64	GOBEIL, JULES JOSEPH	100	00	00	1
01 09 64	GOULET, JOSEPH ALPHONSE	100	00	00	1
01 09 64	GREENWOOD, JOHN EDMUND	100	00	00	1
01 09 64	GUILBAULT, JOSEPH GASTON	100	00	00	1
01 09 64	HAMER, TERENCE CHARLES	100	00	00	1
01 09 64	HAMILTON, ROBERT WINSTON	100	00	00	1
01 09 64	HANDLEY, RONALD DOUGLAS	100	00	00	1
01 09 64	HANINGTON, CHRISTOPHER MARK	100	00	00	1
01 09 64	HANSFN, HAROLD JENS	100	00	00	1
01 09 64	HARDEN, DARRYL EDWARD	140	00	00	7
01 09 64	HASTINGS, GERALD LESLIE	100	00	00	1
01 09 64	HAYDON-BAILLIE, ORMOND ADARE	140	00	00	7
01 09 64	HAYES, MICHAEL ROY	100	00	00	1
01 09 64	HAYSON, WILLIAM S	100	00	00	1
01 09 64	HELPS, JAMES ADAIR	140	00	00	7
01 09 64	HIGGINS, PATRICK DANIEL	100	00	00	1
01 09 64	HIMSL, FRANCIS ALFRED	100	00	00	1
01 09 64	HONEY, LAWRENCE FRANK	100	00	00	1
01 09 64	HORFMANS, WYNAND JOHN	100	00	00	1
01 09 64	HORDAL, CHRISTOPHER STEPHEN	100	00	00	1
01 09 64	HUDSON, DOUGLAS RIDLEY	100	00	00	1
01 09 64	IRCHA, MICHAEL CHRISTOPHER	100	00	00	1
01 09 64	JACKSON, PAUL DENNIS	140	00	00	7
01 09 64	JAMIFSON, JOHN DAVID	100	00	00	1
01 09 64	JANYK, WILLIAM ALAN	100	00	00	1
01 09 64	JEAN, REAL CLOVIS	100	00	00	1
01 09 64	JETTE, PIERRE JOSEPH	100	00	00	1
01 09 74	JOHNSON, WAYNE DOUGLAS	100	00	00	1
01 09 64	JONES, FREDERICK GLEEN	100	00	00	1
01 09 64	KEENLISIDE, JOHN ALAN	100	00	00	1
01 09 64	KFLLY, ROBERT ALLAN	100	00	00	1
01 09 64	KENNY, PHILIP LESLIE	140	00	00	7
01 09 64	KING, JAMES ARCHIBALD	100	00	00	1
01 09 64	KIRBY, LEONARD MILUS	140	00	00	7
01 09 64	KIRWIN, TERENCE JAMES	140	00	00	7
01 09 64	KOENIG, ROY EDMUND	100	00	00	1
01 09 64	KONESKY, MICHAEL JOSEPH	100	00	00	1
01 09 64	KOOL, WILLIAM JACK	100	00	00	1
01 09 64	KREHFR, HANS GEORG	100	00	00	1
01 09 64	LABELLE, RICHARD WILFRID	100	00	00	1
01 09 64	LA MENDOLA, ANGELO GIROLAMO	100	00	00	1
01 09 64	LARSFN, SIDNEY WILLIAM	100	00	00	1
01 09 64	LAUCKNER, GUNTER	100	00	00	1
01 09 64	LECLFRG, CLAUDE ROBERT	140	00	00	7
01 09 64	LEFRANCOIS, KENNETH JOSEPH	100	00	00	1
01 09 64	LEHNER, MICHAEL ADOLPH	100	00	00	1
01 09 64	LEPPER, DAVID GERALD	100	00	00	1
01 09 64	LE ROUZES, MICHEL YVES	100	00	00	1
01 09 64	LINKLETTER, MAURICE JAMES	140	00	00	7
01 09 64	LOADER, ROBERT KEITH	100	00	00	1
01 09 64	LOGAN, DOUGLAS VAUGHN	100	00	00	1
01 09 64	LOVITT, NORMAN RICHARD	140	00	00	7
01 09 64	LOWRIE, SAMUEL ALFORD	100	00	00	1
01 09 64	LUNMAN, JOHN ROGER	100	00	00	1
01 09 64	MACMILLAN, WILLIAM LLOYD	100	00	00	1
01 09 64	MANSFIELD, KENNETH JOHN	100	00	00	1
01 09 64	MARANDA, MARCEL FRANCOIS	100	00	00	1
01 09 64	MATTHEWS, WILLIAM ARTHUR	100	00	00	1
01 09 64	MCCRACKEN, FRANKLIN DAVID	100	00	00	1
01 09 64	MCGILP, IAN GORDON	100	00	00	1

**OFFICERS ACTIVELY SERVING IN THE RCN (REGULAR FORCE)  
WITH THE DATES OF THEIR SENIORITY**

SENIORITY	NAME, DECORATIONS, AND SPECIAL QUALIFICATIONS	DESIGNATOR	SUB-SPECIALTY	SEA QUALIFICATION	CONDITION OF SERVICE
<u>NAVAL CADFT</u>					
01 09 64	MCHUGH, JOHN HENRY	140	00	00	7
01 09 64	MCLENNAN, PETER CHARLES	100	00	00	1
01 09 64	MCLEVIN, ALAN THORNTON	100	00	00	1
01 09 64	MEGSON, JOHN EDWIN	100	00	00	1
01 09 64	MENELEY, HOWARD ALLISON	140	00	00	7
01 09 64	MERCER, WALTER PAUL	140	00	00	7
01 09 64	MERSFREAU, BRIAN LEROY	100	00	00	1
01 09 64	METHOT, JOSEPH JEAN	100	00	00	1
01 09 64	MIDDLETON, WILLIAM GILBERT	140	00	00	7
01 09 64	MILES, WILLIAM MURRAY	100	00	00	1
01 09 64	MITCHELL, RONALD AUSTIN	140	00	00	7
01 09 64	MONTAGUE, JOHN FRANCIS	100	00	00	1
01 09 64	MORRISON, RICHARD JOHN	100	00	00	1
01 09 64	MORTIMORE, HARRY GEORGE	100	00	00	1
01 09 64	MULLIN, PAUL JOSEPH	100	00	00	1
01 09 64	MURRAY, LAWRENCE EDWARD	100	00	00	1
01 09 64	MURRAY, WILLIAM FREDRIC	100	00	00	1
01 09 64	NAGURSKI, CHRISTOPHER DAVID	140	00	00	7
01 09 64	NELSON, DENNIS EMIL	100	00	00	1
01 09 64	NOBLE, ROBERT ALAN	100	00	00	1
01 09 64	NORDLAND, PETER FLEMING	140	00	00	7
01 09 64	NORMAND, JFAN-GUY ROMA	100	00	00	1
01 09 64	NUSS, JOSEPH BRYAN	100	00	00	1
01 09 64	ODONNELL, ALFRD THOMAS	100	00	00	1
01 09 64	OHRT, JOHN FRANCIS	100	00	00	1
01 09 64	ORR, DONALD KEITH	100	00	00	1
01 09 64	PAQUET, DANIFL	100	00	00	1
01 09 64	PARSONS, PETER WILLIAM	140	00	00	7
01 09 64	PATENAN, DONALD GEORGE	100	00	00	1
01 09 64	PAULIN, REJEAN ANDRE	100	00	00	1
01 09 64	PETTIPAS, WAYNE HAROLD	100	00	00	1
01 09 64	PIROTH, PETER FREDERICK	100	00	00	1
01 09 64	PLOUGHMAN, GEORGE STIRLING	140	00	00	7
01 09 64	PORTER, DAVID ERIC	100	00	00	1
01 09 64	POWELL, RICHARD NORMAN	100	00	00	1
01 09 64	POWERS, DENNIS PATRICK	100	00	00	1
01 09 64	PRICE, BERNARD SYDNEY	100	00	00	1
01 09 64	PRINGLE, ALLISON R	140	00	00	7
01 09 64	PULLEYBLANK, WILLIAM ROBERT	100	00	00	1
01 09 64	RAJOTTE, JOSEPH ANDRE	100	00	00	1
01 09 64	RAY, BRIAN GOVINLOCK	100	00	00	1
01 09 64	READ, ROBERT ALLAN	140	00	00	7
01 09 64	REID, JOHN CHARLES	100	00	00	1
01 09 64	RENNIE, RICHARD ALBERT	100	00	00	1
01 09 64	RIDDELL, WILLIAM CRAIG	100	00	00	1
01 09 64	RITCHIE, GEORGE EDWINN	100	00	00	1
01 09 64	ROBERTS, BRIAN EDWARD	140	00	00	7
01 09 64	ROBERT, ROGER DENIS	100	00	00	1
01 09 64	ROBINSON, JOHN DAVID	100	00	00	1
01 09 64	ROBSON, PETER JAMES	100	00	00	1
01 09 64	ROUSSEAU, JOSEPH LOUIS-MARIE	100	00	00	1
01 09 64	RUFF, ERIC JAN	100	00	00	1
01 09 64	RUSSELL, STEWART DONALD	140	00	00	7
01 09 64	SAARI, KENNETH	140	00	00	7
01 09 64	ST DENIS, ALFRED ERIC	100	00	00	1
01 09 64	SANDER, FREDHELM ARNIM	140	00	00	7
01 09 64	SCAMMELL, TIMOTHY GORDON	100	00	00	1
01 09 64	SCOTT, JOHN DOUGLAS	100	00	00	1
01 09 64	SHORTER, GRAHAM JOHN	100	00	00	1
01 09 64	SIMARD, YVAN JOSEPH	100	00	00	1
01 09 64	SIMMS, DAVID ALFRD	140	00	00	7
01 09 64	SLATFER, MURRAY DONALD	100	00	00	1
01 09 64	SLOAN, WILLIAM JAMES	140	00	00	7
01 09 64	SMITH, ALBERT EDWARD	100	00	00	1
01 09 64	SMITH, IAN MCGRADY	100	00	00	1
01 09 64	STANONIS, GEORGE	140	00	00	7
01 09 64	TANNOUS, JERRY EDMUND	140	00	00	7
01 09 64	TEDDS, LEONARD STANLEY	140	00	00	7
01 09 64	TESSARO, MICHAEL FREDERICK	100	00	00	1
01 09 64	THATCHER, JOHN ANTHONY	100	00	00	1
01 09 64	THERRIEN, JOSEPH JEAN	100	00	00	1

**OFFICERS ACTIVELY SERVING IN THE RCN (REGULAR FORCE)  
WITH THE DATES OF THEIR SENIORITY**

SENIORITY	NAME, DECORATIONS, AND SPECIAL QUALIFICATIONS	DESIGNATOR	SUB-SPECIALTY	SEA QUALIFICATION	CONDITION OF SERVICE
<u>NAVAL CADET</u>					
01 09 64	TOMKINSON, DONALD ALAN	140	00	00	7
01 09 64	TREMBLAY, MARCEL JOSEPH	140	00	00	7
01 09 64	TREPANIER, JOSEPH RENE	100	00	00	1
01 09 64	TROTTIER, YVES ANDRE	140	00	00	7
01 09 64	TUCKER, DAVID HAROLD	100	00	00	1
01 09 64	TUCKER, JOHN FLDON	100	00	00	1
01 09 64	TURPIN, RICHARD ALFRED	100	00	00	1
01 09 64	URQUHART, GLFN CAMERON	140	00	00	7
01 09 64	VALLFE, JACQUES JOSEPH	140	00	00	7
01 09 64	VALLOR, BRUCE CHARLES	100	00	00	1
01 09 64	VAN EK, BERNHARD	140	00	00	7
01 09 64	VAN HAASTRECHT, PETER BERNARDUS	100	00	00	1
01 09 64	VARRIN, LAWRENCE MURRAY	100	00	00	1
01 09 64	VEALL, DAVID JOHN	100	00	00	1
01 09 64	VERRAN, STANLEY FREDERICK	140	00	00	7
01 09 64	VROOMAN, MICHAEL TREVOR	100	00	00	1
01 09 64	WATSON, ROBERT FREDERICK	140	00	00	7
01 09 64	WATSON, THOMAS GILSTON	140	00	00	7
01 09 64	WATT, PFYER JAMES	140	00	00	7
01 09 64	WELLS, JOHN DOUGLAS	100	00	00	1
01 09 64	WEST, HUGH MILTON	100	00	00	1
01 09 64	WILSON, BARRY LESLIE	100	00	00	1
01 09 64	WOOD, JOHN ROBERT	100	00	00	1
01 09 64	YEREX, DAVID GLEEN	100	00	00	1
01 09 64	YOUNG, BARRINGER ARTHUR	100	00	00	1
01 09 64	YOUNGBLOOD, TERRENCE EDWARD	100	00	00	1
01 09 64	ZBORIL, RONALD MARTIN	140	00	00	7

**OFFICERS ACTIVELY SERVING IN THE RCN (REGULAR FORCE)  
WITH THE DATES OF THEIR SENIORITY**

SENIORITY	NAME, DECORATIONS, AND SPECIAL QUALIFICATIONS	DESIGNATOR	SUB-SPECIALTY	SEA QUALIFICATION	CONDITION OF SERVICE
-----------	---	------------	---------------	-------------------	----------------------

SPECIFIC DUTY LIST

COMMANDER

01 01 63	BUTROID, ARTHUR, CD	200	00	00	1
----------	---------------------	-----	----	----	---

LIEUTENANT COMMANDER

31 01 52	HOWARD, WILLIAM REGINALD, CD	200	00	13	1
----------	------------------------------	-----	----	----	---

06 11 59	KALICHACK, ANTHONY ALEXANDER, CD,BA	200	00	00	1
----------	-------------------------------------	-----	----	----	---

31 08 61	BRYAN, FRED WILLIAM, CD,BA	200	00	00	1
08 11 61	HARGREAVES, HARRY, CD	200	00	00	1

02 03 62	WICK, MEINERTH AAGE, CD	200	00	00	1
----------	-------------------------	-----	----	----	---

01 01 63	DAVIDSON, MATTHEW	200	00	00	1
----------	-------------------	-----	----	----	---

LIEUTENANT

06 02 50	CURRY, VICTOR SEYMOUR, CD	200	00	00	1
----------	---------------------------	-----	----	----	---

01 04 54	SHAW, FRANK EDWARD	200	00	00	1
----------	--------------------	-----	----	----	---

17 02 56	GUYON, JEAN LOUIS, CD,BA	200	00	00	1
----------	--------------------------	-----	----	----	---

19 02 57	GIANNOU, THEODORF ERNEST, CD	200	00	00	5
----------	------------------------------	-----	----	----	---

08 01 59	HEATLEY, GERALD ERNEST, CD	200	00	00	1
----------	----------------------------	-----	----	----	---

01 01 61	SMITH, DONALD GEORGE	200	00	00	1
----------	----------------------	-----	----	----	---

SUB LIEUTENANT

01 10 62	GILLILAND, JOHN MALCOLM ACTING LIEUTENANT	200	00	10	5
----------	--	-----	----	----	---

FIRFFIGHTERS

LIEUTENANT COMMANDER

02 05 57	DUVAL, NEIL ALBERT, CD	201	00	00	1
25 06 57	LAY, GORDON RUSSELL, CD	201	00	00	1

24 01 59	CURRAN, HARRY WILLIAM, CD	201	00	00	1
----------	---------------------------	-----	----	----	---

01 10 63	BALL, GORDON CECIL	201	00	00	1
----------	--------------------	-----	----	----	---

01 01 64	HOPE, GEORGE ALEXANDER, CD	201	00	00	1
----------	----------------------------	-----	----	----	---

**OFFICERS ACTIVELY SERVING IN THE RCN (REGULAR FORCE)  
WITH THE DATES OF THEIR SENIORITY**

SENIORITY	NAME, DECORATIONS, AND SPECIAL QUALIFICATIONS	DESIGNATOR	SUB-SPECIALTY	SEA QUALIFICATION	CONDITION OF SERVICE
<u>LIEUTENANT</u>					
01 04 55	LOCKYER, DOUGLAS KITCHENER, CD	201	00	00	1
01 01 60	BOULDEN, RONALD FREDERIC, CD	201	00	00	1
<u>RANDS</u>					
<u>LIEUTENANT COMMANDER</u>					
25 07 58	SUNDERLAND, STANLEY EDWIN, CD	202	00	00	1
<u>LIEUTENANT</u>					
11 04 55	NOLD, MICHAEL HERBERT, CD, ARCT	202	00	00	1
20 07 56	JONFS, EDMUND TUDOR, CD	202	00	00	1
01 01 60	GORDON, WILLIAM JAMES, CD	202	00	00	1
25 04 61	MEDCALF, PETER ALAN, CD	202	00	00	1
<u>COMMISSIONED OFFICER</u>					
01 07 57	MILNER, THOMAS WILLIAM, CD	202	00	00	1
<u>PHOTOGRAPHERS</u>					
<u>LIEUTENANT COMMANDER</u>					
05 08 56	KEMPSTER, JACKSON GEORGE, CD	203	00	00	1
20 04 61	TURNER, JOHN MICHAEL, CD	203	00	00	1
<u>LIEUTENANT</u>					
01 01 61	HAYWOOD, ERIC, CD	203	00	00	1
01 01 61	SALTER, GEOFFREY EDWIN	203	00	00	1
15 09 63	GROOM, HARROLD WILSON CD	203	00	00	1
<u>LEGAL</u>					
<u>CAPTAIN</u>					
01 07 54	DEWIS, JOHN PINEO, CD, R COMM, LLB, NDC	210	00	00	1
01 01 60	SOLOMON, ALLAN OMAR, CD, BA, LLB, BPA	210	00	00	1

**OFFICERS ACTIVELY SERVING IN THE RCN (REGULAR FORCE)  
WITH THE DATES OF THEIR SENIORITY**

SENIORITY	NAME, DECORATIONS, AND SPECIAL QUALIFICATIONS	DESIGNATOR	SUB-SPECIALTY	SEA QUALIFICATION	CONDITION OF SERVICE
<u>COMMANDER</u>					
01 07 58	OLIVER, HUBERT GALT, CD,LLB	210	00	00	1
01 01 60	SCOTT, JOHN WILSON, CD,BA POL SC, LLR,NADC	210	00	00	1
01 01 61	FERNF, HARRY CURTIS, CD,BA HIST, LLR,NADC	210	13	00	1
<u>LIEUTENANT COMMANDER</u>					
06 11 60	SHERLOCK, DOUGLAS GRANT, CD,BA,LLB	210	00	00	1
12 07 61	BARNES, ROLAND FRANK, CD,LLB	210	00	00	1
12 02 62	HENDERSON, JAMES SCOTT, CD,BA EC, LLB	210	00	00	1
01 01 64	BISAL, MARVIN ALLFN, LLR	210	00	00	1
<u>PSYCHOLOGY</u>					
<u>LIEUTENANT COMMANDER</u>					
04 07 53	MCNULTY, ROBERT THOMAS, CD	220	00	10	1
09 06 56	NORTHEY, WILLIAM HERBERT, CD,BA MASC	220	00	00	1
13 05 58	JOHNSON, JAMES ARTHUR, CD,MA PSY	220	00	00	1
16 06 61	LAWLESS, JAMES CHRISTOPHER, CD, MA PHSY	220	00	91	1
<u>LIEUTENANT</u>					
05 09 58	VINCENT, HUGH BRIAN, MA	220	00	00	1
13 11 60	POSTHUMA, ALLAN BARTELL, BA	220	00	00	1
07 05 62	LANG, DONALD LYLE, BA,B ED	220	00	00	1
31 07 62	BOILY, JEAN FUDFS, RA,R FD,MPS	220	00	00	5
04 12 62	EVONIC, IVAN NIKOLA, BA PSY	220	00	70	1
<u>SUB LIEUTENANT</u>					
30 08 58	CAME, FRANK, BA	220	00	00	5
30 06 59	CHRISTOPHER, TERRANCE JUDE, BA,MSW	220	00	00	5
16 04 64	DOWER, DWIGHT MORROW, BSC	220	00	00	5
07 12 64	LAWRENCE, JAMES HENRY, BA ACTING LIEUTENANT	220	00	00	5

**OFFICERS ACTIVELY SERVING IN THE RCN (REGULAR FORCE)  
WITH THE DATES OF THEIR SENIORITY**

SENIORITY	NAME, DECORATIONS, AND SPECIAL QUALIFICATIONS	DESIGNATOR	SUB-SPECIALTY	SEA QUALIFICATION	CONDITION OF SERVICE
<u>NAVAL INFORMATION</u>					
<u>COMMANDER</u>					
01 01 59	HAYDEN, REGINALD CAMPION, CD	230	00	00	1
<u>LIEUTENANT COMMANDER</u>					
15 11 49	MCNAIR, CHARLES CEDRIC, CD	230	00	00	1
10 06 54	GILLESPIE, BEVERLEY JAMES, CD	230	00	00	1
29 09 55	JENKINS, ROY ALLAN, CD	230	00	00	1
25 04 58	WIGHTMAN, JAMES LYALL, CD,BA	230	00	00	1
24 11 58	MURRAY, ROYDEN STUART, BJ	230	00	00	1
25 04 59	WORMALD, RAYMOND	230	00	00	1
20 03 62	WALLACE, HOWARD CARW	230	00	00	1
16 05 63	MOILLIET, DAVID, CD,BA HIST	230	00	13	1
<u>LIEUTENANT</u>					
20 09 55	BONNEAU, JOHN CLAUDE, BSC,MA	230	00	00	1
23 11 55	MALONEY, GERALD JAMES, CD	230	87	11	1
05 06 59	LORY, DONALD CLARENCE	230	00	00	1
09 01 63	NIGHTINGALE, THOMAS GEOFFERY	230	00	00	5
01 02 65	VALLFF, CHARLES ARTHUR	230	00	00	1
<u>METEOROLOGY</u>					
<u>LIEUTENANT COMMANDER</u>					
05 01 60	NOWELL, DAVID, M SC MET	240	00	00	5
<u>INSTRUCTORS</u>					
<u>COMMANDER</u>					
01 01 57	GRAY, GEORGE CHARLES, CD,BA,PSC	250	00	00	1
01 01 60	CLARK, JAMES MAIN, CD,BSC,JSSC	250	00	00	1
01 01 63	HAMILTON, DONALD JAMES, CD,B PHE	250	00	00	1
01 01 63	FARRINGTON, LAWRENCE, CD,MA,PSA	250	00	00	1
01 01 63	SABISTON, DONALD PETER, CD,B PHE, PSA	250	00	00	1



**OFFICERS ACTIVELY SERVING IN THE RCN (REGULAR FORCE)  
WITH THE DATES OF THEIR SENIORITY**

SENIORITY	NAME, DECORATIONS, AND SPECIAL QUALIFICATIONS	DESIGNATION	SUB-SPECIALTY	SEA QUALIFICATION	CONDITION OF SERVICE
<u>COMMANDER</u>					
01 01 64	WILLIAMS, JOHN ARTHUR, CD, RA FNG	250	00	00	1
01 01 64	WILLIAMS, DOUGLAS JULIEN, CD,MA	250	00	00	1
<u>LIFUTENANT COMMANDER</u>					
13 08 46	CONNOR, GEORGE LAWRENCE, CD,BA FC	250	00	00	1
22 12 48	MCGOWN, WILLIAM FELL, CD,BSC,B ED	250	00	00	1
01 06 49	CAMPBELL, ROBERT DOUGLASS, CD,BA EC	250	00	00	1
14 01 50	IRVING, HENRY VERE, CD,B CHEM,PSA	250	00	00	1
01 06 53	MONTGOMERY, CLARENCE WILFRED, CD, RA MATHS	250	00	00	1
01 06 53	MCKENZIE, KENNETH DAVID, CD, RSC PHYS	250	00	00	1
12 06 53	ROBERTSON, DONALD ALEXANDER, CD, RA MATHS&PHYS	250	00	00	1
25 09 53	VAVASOUR, KENNETH EDWIN, CD,BSC	250	60	00	1
04 10 54	TRIPP, GRANT ADAMS, CD,BA MATHS	250	00	00	1
16 05 55	COLE, THOMAS JOSEPH, CD,BSC	250	00	00	1
01 07 55	MAUNDCOTE-CARTER, LIONEL WILFRED CD,BSC EC	250	00	00	1
25 11 55	ARNOLD, WILLIAM BRUCE, CD, RA MATHS&PHYS	250	00	00	1
01 01 56	WEBER, EUGENE ROSS, CD,B FD	250	00	00	1
01 04 56	MCCRFA, KENNETH MURRAY, CD,BA	250	00	00	1
28 05 56	HICKS, TERENCE DESMOND, CD,BA	250	00	00	1
04 07 57	SHARROW, ALEXANDER, CD, BSC GEOL CHEM	250	00	00	1
24 09 57	PALVESKY, RALPH, CD,BA MATHS PHYS	250	00	00	1
06 02 59	SPARKES, ROBERT KENNETH, BA	250	00	00	1
01 09 59	ORR, NEIL EDWARD, CD,BA MATHS	250	00	00	1
06 02 60	SADOWAY, ZANNON, CD,B FD	250	00	00	1
06 02 60	NOWE, BAZIL STCLAIR, BSC MATHS&PHYS	250	00	00	1
15 08 60	STUTT, HENRY IRWIN, CD, RSC MATHS&ED,B ED	250	00	00	1
06 02 61	TAIT, DONALD HOWARD, CD,BA HIST, B ED,MA	250	00	00	1
01 02 63	ROWNEY, ALEXANDER, CD,B ED, RA MATHS&PHYS	250	00	00	1
01 01 64	RUXCFY, STANLEY, BSC MATHS&PHYS	250	00	00	1
01 01 65	MORSE, STUART LAWRENCE, BSC,B ED	250	20	00	1

**OFFICERS ACTIVELY SERVING IN THE RCN (REGULAR FORCE)  
WITH THE DATES OF THEIR SENIORITY**

SENIORITY	NAME, DECORATIONS, AND SPECIAL QUALIFICATIONS	DESIGNATOR	SUB-SPECIALTY	SEA QUALIFICATION	CONDITION OF SERVICE
<u>LIEUTENANT</u>					
17 01 54	GIBSON, ALLISON HEMPHILL, BA MATHS	250	00	00	1
30 07 57	TAYLOR, ELMER LESLIE, B ED	250	10	00	1
01 08 57	HARMSWORTH, HARRY PEIRPOINT RA MATHS&PHYS	250	20	00	1
06 10 57	CONNOLLY, EDWARD FRANCIS, BESC,BA	250	00	00	1
01 12 57	SHIELDS, WILLIAM SIDNEY, CD,MA,B,ED	250	20	00	1
07 04 58	CONWAY, ROBERT, MA	250	00	00	1
14 07 58	EVANS, ROY NASH, BSC	250	00	00	5
17 08 58	MERCER, FRANK WINFIELD, BA PSY	250	00	00	1
09 09 58	PERRY, FREDERIC ARNOLD, BA	250	00	00	1
02 04 59	WIFFS, LEONARD EDWIN RSC MATHS&PHYS,R FPD	250	10	00	1
15 04 59	NEATF, VERNF HAMILTON RSC GFOL&CHEM,B PED	250	00	00	1
14 05 59	SAUDER, RONALD NOAH, BA,B ED	250	00	00	5
28 05 59	SMART, PETER, BSC,MATHS&PHYS,B ED	250	00	00	1
24 05 60	MITCHELL, DAVID HARNISH, BA,B ED	250	00	00	1
13 10 60	RIVERS, WILLIAM GORDON, BA	250	00	00	5
06 04 61	BOUDRFAU, DONALD MORRIS, RA,R FD	250	00	00	1
27 06 61	VANMOLLF, ADOLPH EUGENE, RA	250	00	00	5
01 07 61	RAYNER, DAVID GRAHAM, BSC	250	00	71	1
15 10 61	HILTON, KENNETH WILLIAM, BA	250	00	00	1
02 02 62	CRAWFORD, GERALD LYN, B ED	250	00	00	5
16 02 62	LAVOIE, GERMAIN OLIVIER, B ED	250	00	00	1
01 03 62	OGLE, DANIEL MARTIN, BA	250	00	00	1
03 04 62	BORYCKI, WALTER MARTIN, BA	250	00	00	5
12 04 62	CHAU, RORY KIA-YAU, BSC,B PHE,MA	250	00	00	5
12 04 62	MILLS, JAMES ELDON, BA B FD	250	00	00	5
12 04 62	MACINNIS, ALLAN MICHAEL, BA,B ED	250	00	00	1
02 05 62	HARTLING, ROY EDWARD, BSC B FD	250	00	00	5
26 05 62	AURIAT, LOUIS CHARLES, R FD	250	00	00	5
28 09 62	HARRIS, RICHARD ALLAN, BSC,B FD	250	00	00	5
29 09 62	ROOTH, RONALD NEIL, BSC AGR	250	00	00	5
02 10 62	WILKINS, RAYMOND WALTER, BSC,B ED	250	00	00	5
12 10 62	SAWH, GOBIN, BA,M ED	250	00	00	5
11 11 62	LAURENCE, HUGH HUTCHISON, BSC	250	00	00	1
04 02 63	BOTTERBUSCH, BENNO WILHELM, BSC, R ED	250	00	00	5
18 02 63	LEE, JOHN DAVID, BA POL SC	250	00	00	1
01 03 63	MARTIN, EDWIN RONALD, BSC	250	00	00	5
06 03 63	DYMENT, NORMAN LLOYD, BSC	250	00	00	5
27 03 63	MOSHETT, OVID DESMOND, BSC,BA	250	00	00	5
01 07 63	RUSQUIE, HENRI JOSEPH	250	00	00	5
08 07 63	HALLIDAY, GREGORY HARRY, RA	250	00	00	5
03 08 63	GROUX, RHEAL, BSC	250	00	00	5
26 01 64	LARRATT, RICHARD DAVID, BSC	250	00	00	5
28 03 64	GOODMAN, LEONARD, BA	250	00	00	5
03 04 64	BRUNEAU, GILLES JOSEPH, BSC	250	00	00	5
04 04 64	ELLIOTT, HAROLD BRADFORD, BSC,B ED	250	00	00	5
04 04 64	KELLETT, JEFFREY ISAAC, BSC	250	00	00	5
20 07 64	LEGARS, EDMOND ADRIAN, BA B ED	250	00	00	5
30 09 64	JOLLEFY, EDMUND JOSEPH, BSC, MSC PHYSICS	250	00	00	5

**OFFICERS ACTIVELY SERVING IN THE RCN (REGULAR FORCE)  
WITH THE DATES OF THEIR SENIORITY**

SENIORITY	NAME, DECORATIONS, AND SPECIAL QUALIFICATIONS	DESIGNATOR	SUB-SPECIALTY	SEA QUALIFICATION	CONDITION OF SERVICE
<u>LIEUTENANT</u>					
04 11 64	MACDONALD, RONALD CHARLES, B ED	250	00	00	5
<u>SUR LIEUTENANT</u>					
02 12 58	COOK, HARRY HOWARD, BSC ACTING LIEUTENANT	250	00	00	5
04 12 58	MACQUARRIE, DONALD, BSC, B ED ACTING LIEUTENANT	250	00	00	5
25 02 59	COLBERT, THOMAS JOHN, BSC, B ED	250	00	00	5
09 02 61	LYSELL, RONALD IRVINE, BSC	250	00	00	5
<u>CIVIL ENGINEERING</u>					
<u>CAPTAIN</u>					
01 01 64	MCFARLAND, HAROLD DOUGLAS, CD, R ARCH	260	00	00	1
<u>COMMANDER</u>					
01 07 55	MOFFORD, CUTHBERT LAWRENCE, CD, RASC CIVIL	260	00	00	1
01 01 63	ROSE, MAURICE ARTHUR, CD, R ARCH	260	00	00	1
<u>LIEUTENANT COMMANDER</u>					
23 01 62	HARRIOTT, ALFRED, BSC CIVIL	260	00	00	1
01 01 64	BAKER, GERALD WILLIAM, B ENG CIVIL	260	00	00	1
01 04 64	GRAY, DONALD MELVILLE, BSC CIVIL	260	00	00	1
<u>LIEUTENANT</u>					
01 06 59	MORRISON, ALLAN WILLIAM, BSC CIVIL	260	00	00	1
01 10 59	GOODWIN, DONALD KENNETH, B ENG ME	260	00	00	1
01 04 63	MACKENZIE, WARREN ERROL, BSC CIVIL	260	00	00	5
08 12 63	JAMES, HERBERT HOGARTH, BSC CIVIL	260	00	00	5
23 09 64	MESSHAM, DAVID LAWRENCE, BASC CIVIL	260	00	00	1
28 10 64	WONG, WINSTON WING, BASC	260	00	00	5
<u>SUB LIEUTENANT</u>					
02 06 59	DAIGNEAULT, REMI LAURENT, BA, RSC CIVIL ACTING LIEUTENANT	260	00	00	5

**OFFICERS ACTIVELY SERVING IN THE RCN (REGULAR FORCE)  
WITH THE DATES OF THEIR SENIORITY**

SENIORITY	NAME, DECORATIONS, AND SPECIAL QUALIFICATIONS	DESIGNATOR	SUB-SPECIALTY	SEA QUALIFICATION	CONDITION OF SERVICE
<u>SUPPLEMENTARY RADIO</u>					
<u>COMMANDER</u>					
01 01 61	JOHNSON, ARTHUR PATRICK, CD	270	00	00	1
<u>LIEUTENANT COMMANDER</u>					
04 02 57	PEARCE, WILLIAM JAMES, CD	270	00	00	1
06 02 57	SWINIARSKI, JOSEF WLADY, CD,BA	270	00	00	1
07 04 59	WILKINSON, JOSEPH GRAHAM, CD	270	00	00	1
05 06 61	MANN, LAWRENCE PENTRIETH, CD	270	00	00	1
05 06 61	SMITH, DONALD WILLIAM, CD	270	00	00	1
20 08 61	DAVIDSON, WILLIAM LORNE, CD,BA HIST	270	00	00	1
11 11 62	KENNFYD, FLMFR MFLVIN, CD	270	00	00	1
01 07 64	STROUD, SELWYN HENRY, CD	270	00	00	1
01 01 65	WALKER, DOUGLAS WILLIAM, CD	270	00	00	1
<u>LIEUTENANT</u>					
01 04 56	COLLINS, ROBERT CECIL, CD	270	00	00	1
01 04 56	MACDONALD, JOHN ALISTER, CD	270	00	00	1
01 04 57	WILSON, ROBERT ALLAN, CD	270	00	00	1
03 11 57	EASTMAN, RAYMOND CHARLES, CD	270	00	12	1
01 01 59	KEMPTON, JAMES MCNALLY, CD	270	00	00	1
01 01 60	WALKER, CYRIL HENRY, CD	270	00	00	1
26 04 60	POTTER, DOUGLAS ANDREW, CD	270	00	00	1
31 01 61	RUYMAR, MICHAEL ANGELO, CD	270	00	00	1
01 01 62	BROCKLEY, ALFRED SAMUEL, CD	270	00	00	1
23 05 62	WILSON, JOHN CAMPBELL	270	08	10	1
15 06 62	LAURIE, LAUGHLAN CARRUTHERS, CD	270	00	00	1
15 06 62	YORGA, WILLARD, CD	270	00	00	1
01 01 63	BURKE, EDWARD ARTHUR, CD	270	00	00	1
01 01 63	ACHTZENER, HAROLD JOSEPH, CD	270	08	10	1
09 02 63	DAROWSKI, STANLEY, CD	270	00	00	1
<u>LIEUTENANT STAR</u>					
01 01 64	AMOS, WILLIAM LEONARD, CD	270	00	00	1
<u>COMMISSIONED OFFICER</u>					
29 05 62	LAMB, CHARLES EDWARD, CD	270	00	00	1
17 04 63	MARSAW, NORMAN ROY, CD	270	00	00	1

**OFFICERS ACTIVELY SERVING IN THE RCN (REGULAR FORCE)  
WITH THE DATES OF THEIR SENIORITY**

SENIORITY	NAME, DECORATIONS, AND SPECIAL QUALIFICATIONS	DESIGNATOR	SUB-SPECIALTY	SEA QUALIFICATION	CONDITION OF SERVICE
<u>COMMISSIONED OFFICER</u>					
17 04 63	WOOD, JAMES WILLIAM, CD	270	00	00	1
17 04 63	WEBB, CHARLES BOYD	270	00	00	1
17 04 63	COLLIN, ROBERT JOSEPH, CD	270	00	00	1
17 04 63	HILLABY, WILLIAM GEORGE, CD	270	00	00	1
<u>CHAPLAINS</u>					
<u>CHAPLAIN CLASS 6</u>					
10 02 62	FOOTE, ERNEST GORDON, OBE,CD,BA, BA EC,DD PRES	280	00	00	1
<u>CHAPLAIN CLASS 5</u>					
16 10 58	WHELLY, JOSEPH EDWARD, CD,BA RC	285	00	00	1
01 01 65	MACLEAN, CHARLES HOWE, CD,BA EC,DD PRES	280	00	00	1
<u>CHAPLAIN CLASS 4</u>					
01 01 61	MACLEAN, JAMES ANTHONY, CD,BA RC	285	00	00	1
01 01 62	BELANGER, JFAN-PAUL, CD,BA RC	285	00	00	1
06 10 64	MOWATT, ANDREW JOSEPH, CD,BA,BD UN CH	280	00	00	1
06 10 64	SIGSTON, EARL, CD,L TH ACC	280	00	00	1
<u>CHAPLAIN CLASS 3</u>					
21 05 58	MURPHY, CHARLES BASIL, CD RC	285	00	00	1
15 06 58	PEEBLES, DAVID GLFN, CD,BA IN CH	280	00	00	1
23 01 59	JACKSON, THOMAS LESLIE, BA UN CH	280	00	00	1
21 11 59	FARADAY, ARTHUR GORDON, CD,BA HIST, DT,MA PRES	280	00	00	1
02 04 60	WILLIAMS, JAMES EINON, CD,BA,L TH ACC,L ST	280	00	00	1
07 06 60	MORTIMER, HUGH AUGUSTINE, CD,BA ACC	280	00	00	1
13 09 61	SHANNON, ROBERT, BA,S TH ACC	280	00	00	1
01 01 62	PELLETIER, REGIS, CD,BA RC	285	00	00	1
01 08 63	BELL, GEORGE RANDOLPH, B TH BAPT	280	00	00	1

**OFFICERS ACTIVELY SERVING IN THE RCN (REGULAR FORCE)  
WITH THE DATES OF THEIR SENIORITY**

SENIORITY	NAME, DECORATIONS, AND SPECIAL QUALIFICATIONS	DESIGNATOR	SUB-SPECIALTY	SEA QUALIFICATION	CONDITION OF SERVICE
<u>CHAPLAIN CLASS 3</u>					
01 01 64	BOLAND, WILLIAM JOHN, BA RC	285	00	00	1
19 07 64	KELLY, DESMOND THOMAS, BA RC	285	00	00	1
24 08 64	HARE, HENRY IRVING, BA, BD UN CH	280	00	00	1
<u>CHAPLAIN CLASS 2</u>					
30 12 53	TAYLOR, WILLIAM BRUCE, BA HIST, BD UN CH	280	00	00	1
27 09 54	DALTON, WILLIAM LLOYD, BA UN CH	280	00	00	1
10 06 56	FULLER, DOUGLAS HAROLD, L TH ACC	280	00	00	1
28 07 56	BINGHAM, WILLIAM JOHN, BA HIST RAPT	280	00	00	1
12 07 57	CAMPBELL, JAMES GERARD, BA RC	285	00	00	1
26 09 57	SCHAUS, GERALD NORMAN, BA, BD LUTH	280	00	00	5
24 01 59	HOWIE, WILLIAM LOVELL, BA, BD UN CH	280	00	00	5
15 10 59	WALFR, WILLIAM JAMES ACC	280	00	00	1
02 05 60	FENSKE, THEODORE, BA PSY UN CH	280	00	00	1
16 10 61	DESROCHERS, ALBERT RC	285	00	00	1
13 12 61	DICKEY, DAVID KERNOHAN, BA, BD UN CH	280	00	00	5
31 07 62	TITUS, JOSEPH GEORGE, BA, L TH ACC	280	00	00	5
02 08 62	TIMMONS, EDWARD PATRICK, BA, BD ACC	280	00	00	1
01 02 63	STANNARD, DEREK RAYMOND ACC	280	00	00	5
25 06 63	LEMOUILLIER, JOURDAIN ALPHONSE, PH D, D TH RC	285	00	00	5
10 07 63	LOGAN, DARYL LEROY, BA UN CH	280	00	00	5
09 08 63	BOURGET, ROLAND GERARD, CD RC	285	00	00	5
18 07 63	WAITE, CLIFFORD FREDERICK, DFC, MA UN CH R ED, RD	280	00	00	5
15 09 63	GRFATREX, WARREN ROBERT, CD, B COMM, L TH, RD ACC	280	00	00	5
01 07 64	MACLEAN, ROBERT ALEXANDER, MA, BD PRFS	280	00	00	5
01 09 64	HATFIELD, DONALD AIDAN, MA, BD ACC	280	00	00	5

**OFFICERS ACTIVELY SERVING IN THE RCN (REGULAR FORCE)  
WITH THE DATES OF THEIR SENIORITY**

SENIORITY	NAME, DECORATIONS, AND SPECIAL QUALIFICATIONS	DESIGNATOR	SUB-SPECIALTY	SEA QUALIFICATION	CONDITION OF SERVICE
<u>CHAPLAIN CLASS 2</u>					
13 11 64	DOUCETTE, WILLIAM HENRI	285	00	00	5
26 11 64	MERSEREAU, CHARLES JOSEPH RC	285	00	00	5
<u>SURGEONS</u>					
<u>SURGEON REAR ADMIRAL</u>					
01 01 60	MCLEAN, TIMOTHY BLAIR, CD,MD, OHS	290	00	00	1
30 09 64	ELLIOT, WALTER JOHN, CD,MDCM	290	00	00	1
<u>SURGEON CAPTAIN</u>					
01 01 59	CHAPMAN, GEORGE WILLIAM, CD,MD	290	00	00	1
01 01 60	MACHATTIE, FREDERICK GEORGE, CD,MD, DPH,DHA	290	00	00	1
07 09 60	ROGERS, JOHN WELLS, CD,MDCM,DPH	290	00	00	1
10 09 60	ROBERTS, RICHARD HOWELL, CD,MD,CHB, MRCS,LRCP,FACP	290	00	00	1
01 07 61	LITTLE, WALTER MORRISON, CD,MD	290	00	00	1
30 09 63	FLEMING, JOHN HENDERSON, CD,MD	290	00	00	1
<u>SURGEON COMMANDER</u>					
01 07 50	LANE, RICHARD ARTHUR, CD,MD	290	00	00	1
01 01 61	MACIVFR, DONALD ANGIS, MB,CHR	290	00	00	1
01 07 61	SIMPSON, JOHN SUTTON, MD	290	00	00	1
01 07 61	IRWIN, ROSS BARRETT, DFM,MD	290	00	00	1
01 07 62	CONNOLLY, VALENTINE PATRICK, MB,CHB	290	00	00	1
01 01 63	PLUMER, RALPH FRANK, CD,MDCM	290	00	00	1
01 10 63	WILLOUGHBY, DONALD VICTOR, CD,MD	290	00	00	1
30 11 63	WOODS, DESMOND GERARD, CD,MB,CHB, BAO	290	00	00	1
01 06 64	WEST, CHRIS ALFRED, CD,MD	290	00	00	1
<u>SURGEON LIEUTENANT COMMANDER</u>					
15 07 53	WOOD, WILLIAM CHARLES, CD,MDCM	290	00	00	1
15 01 54	HOLMES, GORDON ROBERT, CD,MD	290	00	00	1
20 10 55	MEDHURST, JOHN DAVID, CD,MB,CHB, MRCS,LRCP,DPH,DHA	290	00	00	1

**OFFICERS ACTIVELY SERVING IN THE RCN (REGULAR FORCE)  
WITH THE DATES OF THEIR SENIORITY**

SENIORITY	NAME, DECORATIONS, AND SPECIAL QUALIFICATIONS	DESIGNATOR	SUB-SPECIALTY	SEA QUALIFICATION	CONDITION OF SERVICE
<u>SURGFON LIEUTENANT COMMANDER</u>					
02 05 56	KIDD, DEREK JOHN, CD,DSC,MB BS, MRCs,LRCP	290	00	00	1
01 07 56	BROWN, LAURIE MALCOLM, CD,MDCM	290	00	00	1
15 07 56	KEIRSTEAD, ERIC RONALD, CD,MDCM, FSC	290	00	00	1
01 12 56	PAGE, GEORGE BENSON, MD	290	00	00	1
01 03 57	WHITTLE, CHARLES HENRY, MD	290	00	00	1
29 03 57	SPILSBURY, BERTRAM WILLIAM, MD	290	00	00	1
01 04 57	SCHTNEIN, JOHN EDWARD, BA,MD	290	00	00	1
21 03 58	LYDON, MICHAEL JOSEPH, MB,BCH	290	00	00	1
11 05 58	MCCULLOCH, THOMAS ALEXANDER, CD, RA PSY,MD	290	00	00	1
01 06 60	LAWRIE, THOMAS RUTHVEN, CD,MB,CHB	290	00	00	1
01 06 61	FLEGG, KEITH RICHARD, CD,MDCM	290	00	00	1
01 07 61	WOODALL, GORDON PALMER, BSC MED,MD	290	00	00	1
01 07 61	KNIGHT, CHARLES JOSEPH, BA,MD	290	00	00	1
01 07 61	GERLITZ, JAMES HAROLD, MD	290	00	00	1
04 04 64	THOMSON, EDWARD GEORGE, MB,CH B	290	00	00	1
01 06 64	MUNDLE, ROBERT MURRAY, BA	290	00	00	1
01 06 64	KUDER, GERALD RALPH, MD	290	00	00	1
09 12 64	SOUCEK, ALFRED	290	00	00	1
28 12 64	DUBOIS, GASTON GERARD	290	00	00	1
<u>SURGFON LIEUTENANT</u>					
06 07 57	REES-JONES, THOMAS GLYN, MRCs,LRCP	290	00	00	5
07 12 61	DAVIS, MICHAEL JOHN, MRCs,LRCP	290	00	00	5
01 05 62	SCOTT, DONALD JOHN, BSC	290	00	00	1
01 05 62	BRUYERE, JEAN CHARLES, BA,MD	290	00	00	1
18 05 62	GARNHUM, DANIEL GRAHAM, BA	290	00	00	1
15 06 62	RYCKEBOSCH, JAMES LEROY	290	00	00	4
01 05 63	RAINE, ROBERT JOHN	290	00	00	4
01 05 63	SAXON, DAVID ROLAND	290	00	00	4
01 05 63	MOHR, ARMIN ASMUS, BA PSY	290	00	00	4
01 05 63	ST HILAIRE, GERARD ADJUTOR	290	00	00	4
01 03 64	HUDSON, HARRY, BA	290	00	00	4
01 05 64	MOODY, ARTHUR DWIGHT	290	00	00	4
01 05 64	QUIGLEY, MICHAEL PATRICK, BSC	290	00	00	4
01 05 64	PERRAULT, ROGER ARMAND	290	00	00	4
01 05 64	BERUBE, GILBERT JOSEPH	290	00	00	4
01 05 64	MONFORTON, FRANCIS LOUIS	290	00	00	4
01 05 64	GOWETTE, GARY JOHN, MD,LMCC	290	00	00	4
01 05 64	ZIEGLER, DAVID ORLEY, BSC	290	00	00	4
01 05 64	BATEMAN, CHARLES LESTER	290	00	00	4
01 05 64	HOGAN, JAMES DAVID, MD,LMCC	290	00	00	4
01 05 64	CARTIER, JULES JOSEPH	290	00	00	4
01 05 64	PATRICK, TERRY ROSS, MD,LMCC	290	00	00	4
01 05 64	TYE, DEREK MICHAEL	290	00	00	4
27 08 64	HOLLAND, RAYMOND GEOFFREY, MA,BCH, MB,RSC	290	00	00	5



**OFFICERS ACTIVELY SERVING IN THE RCN (REGULAR FORCE)  
WITH THE DATES OF THEIR SENIORITY**

SENIORITY	NAME, DECORATIONS, AND SPECIAL QUALIFICATIONS	REGISTRATION	PRO-SPECIALTY	SEA QUALIFICATION	CONDITION OF SERVICE
<u>SURGEON ACTING SUR LIEUTENANT</u>					
01 09 62	HANSEN, WILFORD BRYCE, RSC	290	00	00	4
01 09 62	WEST, GUY ROGER	290	00	00	4
01 09 62	MAHONEY, PAUL RICHARD, BA	290	00	00	4
01 09 62	ROBERTS, DOUGLAS GEORGE	290	00	00	4
01 09 62	MCNEILL, STUART RAYMOND, BA	290	00	00	4
01 09 62	HOLLINGSWORTH, WILLIAM JOHN	290	00	00	4
01 09 62	TRUEMAN, DOUGLAS HUGH	290	00	00	4
01 09 62	ODWYER, MICHAEL PATRICK, BA	290	00	00	4
01 09 62	TWEED, WILLIAM ARNOLD, BSC	290	00	00	4
01 09 62	MARBLEY, AL LAMBERT, BSC	290	00	00	4
01 09 62	SELAND, THOMAS PETER	290	00	00	4
01 09 64	BOISVERT, RENE GILLES	290	00	00	4
01 09 64	BIRO, JOHN ENDRE, BSC	290	00	00	4
01 09 64	BOLOTEN, SIDNEY MARVIN, BSC	290	00	00	4
01 09 64	DELLANDREA, DAVID AUBREY	290	00	00	4
01 09 64	PAQUIN, JACQUES YVON	290	00	00	4
01 09 64	FAST, RICHARD BRIAN	290	00	00	4
01 09 64	HOMER, JOSEPH JAMES, BA	290	00	00	4
01 09 64	MORTON, BRIAN CHRISTOPHER	290	00	00	4
<u>NAVAL CADET</u>					
01 09 64	CASSFLMAN, RONALD CHARLES	290	00	00	4
01 09 64	DAWSON, WILLIAM CLARENCE, BSC	290	00	00	4
01 09 64	SAINT-PIERRE, ANTOINE JOSEPH, BA	290	00	00	4
<u>SURGEON PILOTS</u>					
<u>SURGEON COMMANDER</u>					
01 07 63	OLIVER, HENRY DUDGEON, CD,MB,CHB, MRCs,LRCP	291	00	00	1
<u>NURSING SISTERS</u>					
<u>LIEUTENANT COMMANDER NS</u>					
01 01 60	WALKER, GRACE JEANETTE, CD,BN	295	00	00	1
01 01 61	CANTWELL, VIOLET ELEANOR, CD	295	00	00	1
22 01 63	WISWALL, DOROTHY MACGREGOR, BN	295	00	00	1
<u>LIEUTENANT NS</u>					
05 09 51	CARSON, MARGARET PATRICIA, CD	295	00	00	1
25 02 52	KETTYS, STELLA BEATRICE, CD	295	00	00	1
19 04 52	MACLFOD, JOAN SHIRLEY, CD	295	00	00	1
24 03 53	STEVENSON, MARION VELMA, CD	295	00	00	1
25 08 54	HEBB, ELIZABETH MARION, BA	295	00	00	1
30 11 54	GRATTAN, MARY GABRIELLE	295	00	00	1
26 08 55	MCSWEEN, ANNIE MALENA	295	00	00	1

**OFFICERS ACTIVELY SERVING IN THE RCN (REGULAR FORCE)  
WITH THE DATES OF THEIR SENIORITY**

SENIORITY	NAME, DECORATIONS, AND SPECIAL QUALIFICATIONS	DESIGNATOR	SUB-SPECIALTY	SEA QUALIFICATION	CONDITION OF SERVICE
<u>LIEUTENANT NS</u>					
22 12 55	WILLIAMS, MILDRED CHRISTINE	295	00	00	1
15 03 56	OTT, HELEN FRIEDA	295	00	00	1
05 05 56	STYMEST, MARY EVELYN	295	00	00	1
13 09 56	MEYER, MARGUERITE GEORGETTE, BSC	295	00	00	1
30 09 56	FORGRAVF, GARFTH AGNFS	295	00	00	1
19 01 57	MILLFR, AUDREY ISABELL	295	00	00	1
16 02 57	SHAW, KATHLEEN MARY	295	00	00	1
03 09 62	SWEET, SHEILA MARGARET	295	00	00	1
08 02 63	HOCKINGS, DAPHNE ROSE	295	00	00	1
<u>SUB LIEUTENANT NS</u>					
17 03 59	MCCARTHY, BRIDGET MARY	295	00	00	5
04 01 60	MOSACK, ELIZABETH ANN	295	00	00	5
04 04 60	VIK, ASTRID GERTRUDE	295	00	00	5
23 12 60	RUFST, ALICE MARIE	295	00	00	1
08 06 61	BEGIN, NORA SHIRLEY	295	00	00	5
08 06 61	FRASER, MADELINE DIANNE	295	00	00	5
11 10 61	YEARWOOD, JOSEPHINE CONSTANCE	295	00	00	5
12 01 62	HORSFIELD, STELLA	295	00	00	5
19 04 62	ROBINSON, JANE LFTITIA	295	00	00	5
28 05 62	VILLENEUVE, CELINE GERARDINE	295	00	00	5
18 06 62	THOMSON, MARGARET MARINA	295	00	00	5
23 08 62	TEASDALE, CARMEN MARIE	295	00	00	5
23 08 62	TEASDALE, ESTELLE MARIE	295	00	00	5
17 09 62	THERIAULT, DENISE MARIE	295	00	00	5
17 09 62	CARSON, VALERIE ESTHER	295	00	00	5
20 11 62	KOSOLOFSKI, ELEANOR ANNE	295	00	00	5
22 12 62	HACHE, PATRICIA MARIE	295	00	00	5
03 01 63	WOUTERS, ELIZABETH AUDREY	295	00	00	5
10 01 63	MCCULLOCH, CAROLYN JANE	295	00	00	5
22 03 63	HUDON, BARBARA JEANETTE	295	00	00	5
22 03 63	HOWE, NANCY ANNE	295	00	00	5
22 03 63	SPALDING, LILLIAN ELIZABETH	295	00	00	5
04 05 63	GAGNON, BERNADETTE MARIE	295	00	00	5
04 05 63	BERTRAND, HELENE MARIE	295	00	00	5
03 07 63	WHEELER, IRENE ELIZABETH	295	00	00	5
31 10 63	MCNEIL, SANDRA JEAN	295	00	00	5
07 11 63	DURANCE, DONNA MAY	295	00	00	5
26 11 63	MCMASTER, DORIS CLAIRE	295	00	00	5
26 11 63	AALDERS, FERNE ELEANOR	295	00	00	5
10 02 64	JARDINE, JANET ANNE	295	00	00	5
12 02 64	BLACK, LAURA BERNICE	295	00	00	5
17 04 64	ELLIOTT, GLENYS KATHLEEN	295	00	00	5
01 05 64	NAISBY, MARY	295	00	00	5
04 05 64	KINSFY, PATRICIA LYNNE	295	00	00	5
06 05 64	SWIFT, MARY KATHLEEN	295	00	00	5
08 05 64	SHEPPARD, SYLVIA DIANE, BSC PH	295	00	00	5
10 07 64	BOUCHER, CARMEN MARIE	295	00	00	5
08 09 64	HOUSER, JOCELYN ANN	295	00	00	5
15 09 64	LEBLANC, INA CLAIRE	295	00	00	5

**OFFICERS ACTIVELY SERVING IN THE RCN (REGULAR FORCE)  
WITH THE DATES OF THEIR SENIORITY**

SENIORITY	NAME, DECORATIONS, AND SPECIAL QUALIFICATIONS	DESIGNATOR	SUB-SPECIALTY	SEA QUALIFICATION	CONDITION OF SERVICE
<u>SUB LIEUTENANT NS</u>					
30 11 64	THOMAS, MARGARET LOUISE	295	00	00	5
18 01 65	LEVETT, SHEILA ANN	295	00	00	5
23 02 65	KENNEDY, PAULINE WALBURGA	295	00	00	5
23 02 65	HOPE, MARY MARGARET	295	00	00	5
<u>MEDICAL ASSOCIATE</u>					
<u>LIEUTENANT COMMANDER</u>					
05 08 56	GROVES, RODERICK EDWARD, CD	297	R1	00	1
27 07 58	HINDLE, WILLIAM ROY, CD,PHM R	297	R2	00	1
02 08 58	JAMIFSON, HAROLD THOMAS, CD,PHM B	297	R2	00	1
10 09 58	BROWN, CLIFFORD ALLEN, CD	297	R1	00	1
10 09 58	SKINNER, VICTOR HOSMER, CD	297	R1	00	1
10 12 58	JONES, ROBERT HENRY, CD	297	R1	00	1
23 02 59	FORD, STANLEY PRICE, CD	297	R3	00	1
27 02 60	MCLAREN, DONALD GORDON, CD,PHM B	297	R2	00	1
06 03 60	HOOD, ALBERT WILLIAM, CD	297	R1	00	1
07 01 61	NOFL, WILLIAM EDWARD, CD	297	R4	00	1
01 04 61	PORTER, EDWARD YOUNG, CD	297	R1	00	1
01 06 62	ROSS, JOHN CLARK, PHM B	297	R2	00	1
15 10 62	DERBYSHIRE, ELLWOOD MURRAY, CD, B PHM B	297	R2	00	1
01 05 63	MORRIS, ROY CAMERON, CD,BA,DHA	297	R1	00	1
01 04 64	BALL, MARGARET JEAN, CD	297	R6	00	1
<u>LIEUTENANT</u>					
22 06 52	SUTHERLAND, SHIRLEY JOYCE, CD, H EC RSC H FC	297	R8	00	1
31 01 53	MERKLEY, ETHEL FRANCES, CD	297	R7	00	1
01 04 57	IFE, DONALD ARTHUR, CD	297	R3	00	1
01 04 57	WESTERBERT, ARNOLD RUDOLPH, CD	297	R5	00	1
15 11 57	ARMSTRONG, ROBERT GREGORY, CD	297	R5	00	1
07 12 57	WHETMORE, ROY HARRIS, CD	297	R1	00	1
01 04 58	CRUMP, FRIC ALEXANDER, CD	297	R1	00	1
10 08 48	CLARK, HARRY JAMES, CD	297	R1	00	1
26 01 60	WALLACE, SIDNEY ROBERT, CD	297	R3	00	1
14 10 60	GRIFFIN, GERALD MAURICE, PHM B	297	R2	00	1
21 03 61	TRASK, LORNE LAMBERT	297	R1	00	1
27 04 61	BOWMAN, LESLIE WALTER, CD	297	R4	00	1

**OFFICERS ACTIVELY SERVING IN THE RCN (REGULAR FORCE)  
WITH THE DATES OF THEIR SENIORITY**

<u>SENIORITY</u>	<u>NAME, DECORATIONS, AND SPECIAL QUALIFICATIONS</u>	<u>DESCRIPTOR</u>	<u>SUB-SPECIALTY</u>	<u>SEA QUALIFICATION</u>	<u>CONDITION OF SERVICE</u>
<u>LIEUTENANT</u>					
17 63	GIBSON, ISOBEL GRAY	297	R7	00	1
11 63	PATERSON, SAMUEL PAYNE	297	R6	00	1
09 64	ASHCROFT, PHILIP JAMES	297	R6	00	5
<u>SUB LIEUTENANT</u>					
8 11 63	BUSHNELL, IAN SCOTT, BSC AGR	297	R1	00	5
<u>COMMISSIONED OFFICER</u>					
29 05 61	WILSON, MICHAEL NICHOLAS, CD	297	R3	00	1
17 04 63	BRUNFAU, GASTON JOSEPH, CD	297	R1	00	1
17 04 63	HOLLOWAY, WALTER JOHN, CD	297	R1	00	1
17 04 64	BEACOCK, BRUCE PATRICK, CD	297	R1	00	1
17 04 64	TAYLOR, WILLIAM HUBERT, CD	297	R1	00	1

**OFFICERS ACTIVELY SERVING IN THE RCN (REGULAR FORCE)  
WITH THE DATES OF THEIR SENIORITY**

SENIORITY	NAME, DECORATIONS, AND SPECIAL QUALIFICATIONS	DESIGNATOR	SUB-SPECIALTY	SEA QUALIFICATION	CONDITION OF SERVICE
<u>GENERAL LIST BRANCH</u>					
<u>COMMANDER</u>					
01 01 63	ROBBINS, EDWARD DAVID, CD	410	17	15	1
01 01 63	WILLIAMS, MORACE, CD	430	55	00	1
01 01 64	BANFIELD, NELSON RALPH, CD	430	60	00	1
01 01 65	TUTTE, DOUGLAS FREDERICK, DSC,CD	410	17	10	1
<u>LIEUTENANT COMMANDER</u>					
29 09 53	JAMIFSON, WILLIAM MALCOLM, CD	450	70	00	1
03 11 53	POWELL, WILLIAM GLYNDWR, CD	450	70	00	1
14 06 54	READF, ALLAN FELTON, CD	450	70	00	1
26 02 55	RATCLIFFE, JOHN ARTHUR, CD	430	41	60	1
12 06 56	KINGS, DENNIS, CD	440	41	60	1
05 08 56	BOWDITCH, WILLIAM WATSON, CD	410	17	20	1
05 08 56	CHANDLER, ALAN MALCOLM, CD	430	40	60	1
03 02 57	BILLARD, ROBERT ARTHUR, CD	430	55	00	1
04 05 57	NORMAN, ERNEST CHARLES, BFM,CD	410	14	10	1
28 07 57	KELLINGTON, THOMAS MARTIN, CD	430	40	60	1
15 08 57	CUMMINGS, GORDON MCOUATT, CD	440	41	60	1
25 08 57	INSLEY, JOHN EARL, CD	430	60	00	1
02 02 58	JACKSON, LESLIE ANDREW, CD	450	70	00	1
02 02 58	COPLEY, LLOYD GUY, CD	410	52	60	1
26 02 58	FAWLEY, JAMES, CD	430	60	00	1
13 06 58	SCOTT, DAVID ALEXANDER, CD	410	18	10	1
25 07 58	HINDLE, HAMILTON FRANCIS, CD	430	40	60	1
25 07 58	MILLEN, JAMES FREDERICK, CD	430	40	61	1
25 07 58	SHEA, FRANK EARLE, CD	430	40	60	1
21 08 58	SNYDER, ARNOLD ALVIN, CD	430	55	00	1
27 12 58	LAPHFN, FRFDRIK CHARLES, CD	410	14	10	1
31 01 59	PRFSTON, MARK, CD	450	70	00	1
02 09 59	ANDERSON, DONALD GEORGE, CD	410	60	00	1
10 01 60	HORTIE, CARL LEO, CD	450	70	00	1
17 03 60	BABINEAU, DOUGLAS BERNARD, DSM,CD	410	13	10	1
21 03 60	DALLIMORE, RAYMOND HOWARD, CD	450	70	00	1
01 04 60	BENTLEY, FRANK ALDWORTH, CD	450	70	00	1
01 04 60	MYERS, WILLIAM HENRY, CD	410	25	11	1
01 04 60	HIMSL, FRANCIS JOSEPH, CD	410	60	00	1
09 04 60	LAWRFNCF, DAWSON BOWMAN, CD	410	05	13	1
12 09 60	PEAKMAN, GEORGE WILLIAM, CD	400	33	10	1
19 09 60	GORSLINE, ALLAN CHALMERS, CD	410	05	20	1
27 10 60	PASSMORF, RUSSELL FRANCIS, CD	450	70	00	1
01 04 61	CLARK, ROY, CD	420	12	10	1
01 04 61	MOEN, ARLO MATTLAND, CD	410	60	00	1
27 04 61	JEWERS, JOHN WILLIAM, CD	420	08	12	1
28 04 61	SMITH, HAROLD GRAHAM, CD	450	70	00	1

**OFFICERS ACTIVELY SERVING IN THE RCN (REGULAR FORCE)  
WITH THE DATES OF THEIR SENIORITY**

SENIORITY	NAME, DECORATIONS, AND SPECIAL QUALIFICATIONS	DESIGNATOR	SUB-SPECIALTY	SEA QUALIFICATION	CONDITION OF SERVICE
<u>LIEUTENANT COMMANDER</u>					
28 04 61	BONOYER, ROGER AGENOR, CD	450	70	00	1
08 02 62	MOYES, WILLIAM DAVID, CD	420	09	10	1
12 03 62	THOMPSON, ROSS EDWARD, CD	410	25	10	1
01 01 63	STEPHENS, THOMAS FREDERICK, CD	440	86	00	1
08 05 63	NELSON, DAVID HODGINS, CD	410	60	00	1
06 06 63	ASHCROFT, HUGH CHARLES, CD	430	40	61	1
01 10 63	BENNFTTS, HENRY JAMES, CD	410	60	00	1
01 01 64	LARAMEE, LAURENT GUY, CD	440	86	00	1
01 01 64	JONES, FREDRICK ALLAN, CD	410	16	10	1
01 01 64	BROE, HOWARD ELLIOTT, CD	430	40	61	1
01 01 64	DAY, VICTOR JOSEPH, CD	450	70	00	1
01 01 64	HENRY, ROBERT LEIGH, CD	430	60	00	1
01 01 64	CIZ, MICHAEL, CD	420	12	10	1
15 05 64	OBENDORF, PHILLIP JOHN, CD	450	70	00	1
01 01 65	SEXSMITH, ARTHUR EDWARD, CD	410	60	00	1
01 01 65	HARTMAN, GORDON VOLDAR, CD	410	13	12	1
01 01 65	MARSDEN, THOMAS WILLIAM, CD	410	18	10	1
<u>LIEUTENANT</u>					
01 04 54	BRYON, NORMAN EDWIN, CD	410	50	00	1
16 04 54	MACLEAN, HUGH KENNETH, CD	410	50	00	1
01 04 55	PITCHER, RONALD JOHN, CD	430	55	00	1
<del>01 04 55</del>	<del>LANGSTAFF, LEWIS WILFRED, CD</del>	<del>450</del>	<del>70</del>	<del>00</del>	<del>1</del>
<del>01 04 55</del>	<del>PYER, THOMAS GEORGE, CD</del>	<del>450</del>	<del>70</del>	<del>00</del>	<del>1</del>
01 04 55	SMITH, HORACE WILLIAM, CD	440	83	00	1
<del>20 06 55</del>	<del>POLLOR, LINDSAY NEW, CD</del>	<del>400</del>	<del>00</del>	<del>00</del>	<del>1</del>
25 06 55	COTTRELL, JAMES TRELFA, CD	430	60	00	1
01 08 55	FVANS, THOMAS HARRY, CD	430	40	60	1
<del>17 04 55</del>	<del>STONE, GEORGE ALFRED, CD</del>	<del>450</del>	<del>70</del>	<del>00</del>	<del>1</del>
18 09 55	PERCIVAL, EDWARD CHARLES, CD	410	26	14	1
20 09 55	COURTNEY, RALPH VICTOR, CD	410	50	00	1
20 09 55	BELL, WALTER EMERSON, CD	410	50	00	1
21 09 55	BONSOR, EDWARD JAMES, CD	410	13	10	1
17 11 55	SHADDICK, WALTER FINNIE	430	55	00	1
01 04 56	MACDONALD, DUNCAN HECTOR, CD	450	70	00	1
01 04 56	MEADOWS, RICHARD HERBERT, CD	430	55	00	1
01 04 56	PROVINCE, KENNETH JAMES, CD	410	50	00	1
01 04 56	YOUNG, ALBERT EDWARD, CD	420	08	10	1
15 05 56	MOXAM, ROBERT FRANK, CD	400	00	00	1
24 05 56	RAFTFR, JOHN ROBERTSON	410	17	10	1
25 05 56	LEHMAN, JOHN, CD	430	40	60	1
25 05 56	MCNEILL, ALEXANDER THOMPSON, CD	430	40	61	1
15 06 56	TURNER, JOHN ALEXANDER, CD	440	86	00	1
27 06 56	MORRIS, DENIS GEORGE, CD	440	83	00	1
28 06 56	YOUNG, ERNEST BENEDICT	430	60	00	1
01 04 57	ELDER, THOMAS, CD	430	55	00	1
01 04 57	STROUD, CHARLES NORMAN, CD	410	13	10	1
<del>01 04 57</del>	<del>HEATING, JOHN WILLIAM, CD</del>	<del>450</del>	<del>70</del>	<del>00</del>	<del>1</del>
01 04 57	HARVY, GEORGE ELDEN, CD	450	70	00	1
01 04 57	MCNFIL, CYRIL JAMES, CD	410	50	00	1
01 04 57	HUFSTIS, CLIFFORD ELLIS, CD	430	40	61	1
01 04 57	PARKS, LOFFETT ROSS, CD	410	60	00	1
01 04 57	NURSE, JOSEPH ERIC, CD	430	40	60	1
07 04 57	JECKELL, FRANK, CD	430	40	60	1

**OFFICERS ACTIVELY SERVING IN THE RCN (REGULAR FORCE)  
WITH THE DATES OF THEIR SENIORITY**

SENIORITY	NAME, DECORATIONS, AND SPECIAL QUALIFICATIONS	DESIGNATOR	SUB-SPECIALTY	SEA QUALIFICATION	CONDITION OF SERVICE
<u>LIEUTENANT</u>					
01 05 57	CROOKSTON, KENNETH MCCRINDLE, CD	440	86	00	1
14 05 57	DANRY, PERCY CYRIL	430	40	61	1
02 06 57	MANLIFY, RICHARD PATRICK, CD	430	60	00	1
16 06 57	BRUNFELLE, PAUL JOSEPH, REM,CD	440	80	00	1
30 06 57	MCINNIS, BERNARD LEROY	430	60	00	1
30 06 57	NORMAN, WILLIAM SIDNEY, CD	430	60	00	1
01 07 57	PENNEY, CHARLES CLEMENT, CD	410	50	00	1
<del>23 07 57</del>	<del>FANE, PETER EDWARD, CD</del>	<del>450</del>	<del>70</del>	<del>00</del>	<del>1</del>
19 12 57	KENNY, THOMAS WILLIAM, CD	430	40	61	1
<del>01 01 58</del>	<del>DEWING, FRANCIS WILLIAM, CD</del>	<del>450</del>	<del>70</del>	<del>00</del>	<del>1</del>
01 01 58	GREEN, GEORGE CHARLES, CD	420	08	10	1
<del>01 01 58</del>	<del>WOLFE, WILFRED ARTHUR, CD</del>	<del>450</del>	<del>70</del>	<del>00</del>	<del>1</del>
01 01 58	LARSEN, MELVIN KENNETH, CD	430	40	60	1
01 01 58	EMMERSON, RONALD	410	60	00	1
01 01 58	NOWLAN, JOSEPH ROBERT, CD	440	83	00	1
01 01 58	ROBERTS, LIONEL, CD	410	26	10	1
15 02 58	SEAGER, BRIAN DESMOND, CD	400	00	00	1
23 03 58	JOHNSON, RICHARD LEROY, CD	420	12	10	1
23 03 58	ISCOE, SAMUEL, CD	420	12	10	1
01 04 58	PHILLIPS, CHARLES ALBERT, CD	430	40	60	1
02 04 58	CLARK, GEOFFREY JACKSON, CD	490	70	00	1
01 05 58	UNDERHILL, ALVIN RICHARD, CD	400	00	00	1
04 05 58	GILHFN, CYRIL FRANK, CD	440	86	00	1
<del>15 06 58</del>	<del>CUTHBERT, ARTHUR, CD</del>	<del>450</del>	<del>70</del>	<del>00</del>	<del>1</del>
23 05 58	BURNETT, JOHN WILLIAM, CD	430	55	50	1
08 08 58	DAVIES, RALPH EVANS	420	08	10	1
08 08 58	HENDERSON, WILFRED DONALD, CD	420	08	10	1
01 01 59	HAGARTY, EDWIN FORAN, CD	430	40	60	1
01 01 59	HANNAH, GEORGE GORDON, CD	430	40	60	1
01 01 59	JOHNSTON, IRVIN NEWTON, CD	430	60	00	1
01 01 59	TAYLOR, DAVID SWANSON, DSM,CD	410	18	10	1
01 01 59	TYRE, DOUGLAS STUART, CD	430	40	61	1
01 01 59	DAWES, GERALD ALEXANDER, CD	430	40	61	1
01 01 59	PARKINSON, THOMAS ALBERT, CD	430	40	61	1
01 01 59	HOGG, ROBERT WILLIAM, DSM,CD	440	87	00	1
22 02 59	BARNETT, WILLIAM GEORGE, CD	430	40	61	1
08 04 59	GEATFR, JOHN WHITE, CD	430	40	60	1
08 04 59	RENAUD, WILLIAM JOSEPH, CD	410	50	00	1
10 04 59	BRIGHT, ROBERT WESTON, CD	410	27	00	1
20 04 59	LEDUC, ROLAND JOSEPH, CD	410	18	10	1
16 08 59	KEDDY, CYRIL JAMES, CD	430	40	60	1
01 01 60	FOSTON, EARLE JOSEPH, CD	450	69	00	1
01 01 60	ROGERS, ALBERT JOHN, CD	430	49	00	1
01 01 60	YOUNG, JOHN LEONARD, CD	450	68	00	1
01 01 60	DARRACH, ELDON ALBERT, CD	450	67	00	1
01 01 60	VAILLANCOURT, JOHN ANTHONY, REM,CD	450	69	00	1
01 01 60	KERR, ARTHUR WOODROW, CD	430	40	60	1
01 01 60	AVFLING, WILLIAM HAIG, CD	410	18	10	1
01 01 60	CAMPRELL, KENNETH, CD	430	40	60	1
01 01 60	TRIPP, DONALD, CD	410	27	00	1
01 01 60	HOGG, GEORGE GRAHAM, CD	410	25	10	1
01 01 60	DIXON, WILLIAM DOUGLAS, CD	410	13	10	1
01 01 60	BRYAN, JOHN HENRY, CD	430	40	61	1
01 01 60	HERDMAN, ROBERT JAMES, CD	430	40	61	1
01 01 60	TURNBULL, ARTHUR, CD	440	86	00	1
01 01 60	MCCLUNG, ALAN RUSSELL, CD	410	16	10	1
21 01 60	HENLY, DEREK ALTON	430	55	00	1
05 04 60	ZARESKI, FRANCIS JOSEPH, CD	430	40	60	1
05 04 60	LETSON, ALFRFD ARTHUR, CD	430	55	00	1
05 04 60	BEATTY, PATRICK JAMES, CD	430	55	00	1
07 04 60	WINDER, ROY RICHARD, CD	430	40	61	1
07 04 60	ALEXANDER, EDWARD CHESTER, CD	410	50	10	1
07 04 60	COPP, GORDON EDWARD, CD	410	50	00	1
07 04 60	CAUGHT, RONALD ARTHUR, CD	410	50	00	1
09 05 60	EADE, RALPH ROBERT, CD	410	18	10	1

**OFFICERS ACTIVELY SERVING IN THE RCN (REGULAR FORCE)  
WITH THE DATES OF THEIR SENIORITY**

SENIORITY	NAME, DECORATIONS, AND SPECIAL QUALIFICATIONS	DESIGNATOR	SUB-SPECIALTY	SEA QUALIFICATION	CONDITION OF SERVICE
<b>LIEUTENANT</b>					
29 05 60	HUNT, EDWIN CHARLES, CD	410	27	00	1
<del>04 09 60</del>	<del>MOECKLE, WALTER, CD</del>	<del>450</del>	<del>70</del>	<del>00</del>	<del>1</del>
13 09 60	CATON, WALTER, CD	410	26	10	1
27 10 60	BRUNET, ARTHUR ROLAND, CD	430	55	00	1
27 10 60	WHITEHOUSE, EDWARD GEORGE, CD	430	40	60	1
27 10 60	YOUNG, JOHN ARTHUR, CD	400	32	00	1
10 12 60	HUTCHINS, HORACE REGINALD, CD	440	80	00	1
26 01 61	BELL, ALBERT BAKER, CD	420	08	10	1
29 10 62	ARTHUR, PERCIVAL CLIVE	410	25	11	1
01 01 63	HALIKOWSKI, GERALD, CD	400	33	10	1
<del>04 01 63</del>	<del>LEWIS, KENNETH LLOYD, CD</del>	<del>450</del>	<del>67</del>	<del>00</del>	<del>1</del>
01 01 63	JENKINS, HARRY, CD	430	40	60	1
01 01 63	WIGHT, ROBERT POOLEY	410	50	00	1
01 01 63	BRACKEN, ROBERT EVANS	400	00	10	1
01 01 63	COTTLE, JOHN BOUDAINS, CD	440	82	00	1
01 01 63	LUTON, JOHN DAVID, CD	450	68	00	1
01 01 63	WAY, PERCIVAL EASTMAN, CD	450	67	00	1
01 01 63	SPFED, RONALD DICK, CD	410	26	10	1
01 01 63	WILLIAMS, ALBERT, CD	430	40	61	1
<del>01 01 63</del>	<del>SOLE, WALTER EDWARD, CD</del>	<del>450</del>	<del>70</del>	<del>00</del>	<del>1</del>
01 01 63	HOULF, ROLAND JOSEPH, CD	430	40	60	1
01 01 63	RUDDICK, FRED GEORGE, CD	410	27	00	1
01 01 63	GERVAIS, CLANCY FREDERICK, CD	440	82	00	1
01 01 63	CROCKATT, ROBERT DOUGLAS, CD	450	68	00	1
01 01 63	JAMIESON, WILLIAM, CD	430	40	61	1
01 01 63	COX, FREDRICK ERNEST, CD	400	33	10	1
01 01 63	DE STE CROIX, DENNIS JOHN	430	40	60	1
01 01 63	LEADLAY, KENNETH BARTON, CD	430	49	00	1
01 01 63	CUTLER, HENRY DAVID, CD	430	49	00	1
01 01 63	GOWER, JAMES HENRY, CD	440	87	00	1
<del>01 01 63</del>	<del>MCNAMAN, ROBERT, CD</del>	<del>450</del>	<del>70</del>	<del>00</del>	<del>1</del>
<del>01 01 64</del>	<del>JENNISON, JOHN CHARLES, CD</del>	<del>450</del>	<del>67</del>	<del>00</del>	<del>1</del>
01 01 64	CARTER, HARRY, CD	440	80	00	1
01 01 64	LUCKY, FREDERICK, CD	450	70	00	1
01 01 64	HANCOCK, HAROLD JOHN	400	33	10	1
01 01 64	BRONSON, MURRAY K, CD	440	86	00	1
01 01 64	PARRISH, JOHN EDWARD, CD	420	12	10	1
01 01 64	GILES, FREDERICK CHARLES, CD	430	40	61	1
01 01 64	SPICER, ROBERT, CD	440	86	00	1
01 01 64	CHOQUETTE, LAWRENCE HENRY, CD	440	86	00	1
01 01 64	GOSSFLIN, PETER MICHAEL, CD	450	69	01	1
01 01 64	TETLOCK, DONALD BRUCE, CD	440	81	00	1
01 01 64	STORFY, FRANCIS GERALD, CD	440	82	00	1
01 01 64	GIDLEY, WILLIAM, CD	420	08	10	1
01 01 64	HAAS, EUGENE ANTON, CD	410	18	10	1
01 01 64	JOHNSON, GEORGE WILLIAM, CD	410	27	00	1
01 01 64	COWELL, STEPHEN, CD	440	86	00	1
01 01 64	RHODES, WILLIAM EMERSON, CD	430	40	61	1
01 01 64	CURRY, WILLIAM CRAIG, CD	430	55	00	1
01 01 64	THOMPSON, NORMAN HENRY, CD	430	40	60	1
01 01 64	STEVENS, ERIC ALBERT, CD	430	40	60	1
01 01 64	RAVEN, DONALD PERCIVAL, CD	450	67	00	1
01 01 64	CHAPLIN, ARNOLD DAVID, CD	410	25	10	1
01 01 64	HUNTER, PETER BRUCE, CD	410	25	12	1
01 01 64	DURING, VINCENT DAVID, CD	430	49	00	1
01 01 64	STAFFORD, FRANK, CD	410	16	10	1
01 01 64	MCDERMOTT, WILLIAM JOSEPH, CD	440	82	00	1
<del>01 01 64</del>	<del>BLUNNER, JOHN CHARLES, CD</del>	<del>450</del>	<del>68</del>	<del>00</del>	<del>1</del>
01 01 65	VOSE, REGINALD WILLIAM, CD	410	26	10	1
01 01 65	MACQUARRIE, JAMES GORDON	400	00	00	1
01 01 65	MASON, ERIC BRUCE, CD	430	55	00	1



**OFFICERS ACTIVELY SERVING IN THE RCN (REGULAR FORCE)  
WITH THE DATES OF THEIR SENIORITY**

SENIORITY	NAME, DECORATIONS, AND SPECIAL QUALIFICATIONS	DESIGNATOR	SUB-SPECIALTY	SEA QUALIFICATION	CONDITION OF SERVICE
<u>LIEUTENANT</u>					
01 01 65	BELL, JOHN HARTLEY, CD	440	80	10	1
01 01 65	SEMENICK, MICHAEL THOMAS, CD	430	55	00	1
01 01 65	WARMAN, HERBERT EDGAR, CD	410	27	00	1
01 01 65	ALLEN, CHARLES DALTON, CD	410	27	00	1
01 01 65	BROWN, CECIL SIDNEY, CD	400	32	00	1
01 01 65	GUMBRIILL, CLEMENT PERCY	440	86	00	1
01 01 65	HINKEL, HENRY PETER, CD	430	55	00	1
01 01 65	STEVENSON, DUNCAN GIBB, CD	430	49	00	1
01 01 65	IRWIN, GARNETT ARNOLD, CD	400	33	10	1
01 01 65	IRWIN, FUGNE BEYFRLEY, CD	440	84	00	1
01 01 65	BENNETT, CHRISTIF LAURENCE, CD	430	49	60	1
01 01 65	MORRIS, CLIFFORD GEORGE, CD	410	27	00	1
01 01 65	WHYTE, JAMES RICHARD, CD	430	40	60	1
01 01 65	WADDELL, GEORGE SCOTT, CD	450	68	00	1
01 01 65	HAMILTON, KENNETH WILLIAM, CD	430	40	60	1
01 01 65	PASSMORE, ROBERT FREEMAN, CD	410	27	00	1
01 01 65	PATTISON, COLIN RALPH, CD	430	55	00	1
01 01 65	BULLOCK, KENNETH, CD	440	85	00	1
01 01 65	FSTES, RONALD WINFRED, CD	420	08	10	1
01 01 65	DICKIE, GEORGE ALFAXNDER, CD	450	68	00	1
01 01 65	JAMIESON, JOHN	430	35	00	1
01 01 65	PAYEUR, GEORGE JOSEPH, CD	450	67	00	1
01 01 65	MCKAY, JOHN PATRICK	430	55	00	1
01 01 65	STEPHEN, ARTHUR JAMES	430	55	00	1
01 01 65	SMITH, WELLWOOD STANLEY, CD	430	49	00	1
01 01 65	WRIGHT, AUBREY LAWRENCE, CD	430	40	60	1
01 01 65	MACKEAN, JOHN ALBERT	430	40	60	1
01 01 65	BRUSHETT, GERALD RUBEN, CD	440	81	00	1
01 01 65	HOPPS, EDWARD KYLE, CD	430	40	60	1
01 01 65	BRINEN, BERNARD HOMER, CD	430	40	60	1
01 01 65	LYSNF, JACK MORRIS, CD	430	40	60	1
01 01 65	CLITHFROE, ROBERT EDGAR, CD	440	86	00	1
01 01 65	MINNIF, GORDON FUGENF, CD	410	27	00	1
01 01 65	FYFE, JOHN KENNETH, CD	440	81	00	1
01 01 65	MACDONALD, KEITH WENDELL, CD	440	86	00	1
01 01 65	RIGUSE, RUSSELL MARIAN, CD	410	27	00	1
01 01 65	SUTHERLAND, NEIL MCLEOD, CD	430	40	60	1
01 01 65	CHISHOLM, JOHN ALLISTER, CD	430	40	60	1
01 01 65	CROWLEY, MICHAEL JOSEPH, CD	430	49	00	1
01 01 65	ISLES, KENNETH MAX, CD	430	40	61	1
01 01 65	MOSS, JOHN RICHARD, CD	440	86	00	1
01 01 65	LAY, CHESTER, FRANK, CD	450	68	00	1
<u>COMMISSIONED OFFICER</u>					
21 07 56	HALL, DENNIS EDWARD, CD	410	25	10	1
10 07 58	BLANCHARD, JOSEPH EUCLIDE, CD	450	67	00	1
24 08 59	HITCH, WILLIAM LAWFORD, CD	430	40	50	1
03 11 59	BISSETT, ALAN ROY, CD	450	67	00	1
22 02 60	NICHOLSON, ROBERT KENNETH, CD	410	26	10	1
29 05 61	NAIRN, DAVID ALEXANDER, CD	410	24	00	1
31 10 61	FRASER, KENNETH	430	55	00	5
29 05 62	JONES, DONALD MARION, CD	440	81	00	1
29 05 62	STAINFIELD, RAYMOND CLIFFORD, CD	430	40	60	1
29 05 62	ROBERTSON, ROBERT, CD	410	22	10	1
29 05 62	ORR, ROBERT JAMES, CD	430	40	61	1
29 05 62	KRYS, HENRY HARRY, CD	440	86	00	1
09 08 62	MACGLASHEN, JOHN ARCHIBALD, CD	450	67	00	1
09 08 62	LOVE, MAX IAN, CD	450	68	00	1

**OFFICERS ACTIVELY SERVING IN THE RCN (REGULAR FORCE)  
WITH THE DATES OF THEIR SENIORITY**

SENIORITY	NAME, DECORATIONS, AND SPECIAL QUALIFICATIONS	DESIGNATOR	SUB-SPECIALTY	SEA QUALIFICATION	CONDITION OF SERVICE
<u>COMMISSIONED OFFICER</u>					
17 04 63	BAILEY, HAROLD FULTON, CD	410	26	10	1
17 04 63	PARISH, REGINALD GEORGE, CD	420	08	00	1
17 04 63	JONES, JOHN ROBERT, CD	430	40	60	1
17 04 63	MCGUIRE, JOHN FRANCIS, CD	400	31	00	1
17 04 63	MERCER, HERBERT DONALD, CD	430	40	60	1
17 04 63	JONES, THOMAS JAMES, CD	440	82	00	1
17 04 63	CHUTE, JOHN MANNING, CD	410	23	00	1
17 04 63	VANDFWATER, VERNON RALPH, CD	440	86	00	1
17 04 63	ROSS, ANDREW JOHN, CD	440	87	00	1
17 04 63	ABROTT, HARRY DENIS, CD	410	74	00	1
17 04 63	FORBFS, JAMES BEVFRLY	430	40	60	1
17 04 63	BARLOW, JAMES, CD	410	27	00	1
17 04 63	DROESKE, MILTON HENRY, CD	440	86	00	1
17 04 63	DEANE, DONALD ERIC, CD	410	21	00	1
17 04 63	BROOKER, CLARENCE JEROME, CD	440	81	00	1
17 04 63	SHEPHERD, GILBERT JAMES, CD	440	86	00	1
02 07 63	HOGG, IAN MORRISON	430	55	00	5
11 07 63	DE BAERFMAEKER, ANDRE FRANK, CD	430	40	60	5
17 04 64	RYANT, SIDNEY DONALD, CD	430	49	00	1
17 04 64	CUMMINGS, JAMES DANIEL, CD	430	40	50	1
17 04 64	EMBLEY, GOFFREY EDWARD, CD	430	49	00	1
17 04 64	HOOPER, WILLIAM FRANCIS, CD	430	40	60	1
17 04 64	WINGS, GORDON HENRY, CD	410	27	00	1
17 04 64	FORWARD, MICHAEL BERNARD, CD	430	49	00	1
17 04 64	MCCULLOUGH, JAMES ADDISON, CD	430	40	00	1
17 04 64	BOSQUET, RONALD, CD	440	82	00	1
17 04 64	LARSON, LAWRENCE WALTER, CD	410	27	00	1
17 04 64	WRIGHT, JAMES EDWARD, CD	450	68	00	1
17 04 64	WANDLER, JOHN, CD	450	68	00	1
17 04 64	HOYLE, FREDERICK WILLIAM, CD	430	55	00	1
17 04 64	DUIVFN, RICHARD CHARLES, CD	400	32	00	1
17 04 64	GARDNER, THOMAS WALTER, CD	410	26	00	1
17 04 64	MUELLER, FRNFST RONALD, CD	450	67	00	1
17 04 64	MACKINNON, PATRICK, CD	450	68	00	1
17 04 64	SPICER, DANIEL CLIFFORD, CD	410	23	00	1
17 04 64	EDWARDS, THOMAS BRIAN, CD	430	40	00	1
17 04 64	GRAYDON, LESLIE PATRICK	430	40	60	1
17 04 64	COSTER, RONALD PATRICK, CD	410	26	00	1
17 04 64	MILLER, THOMAS ALAN, CD	410	26	00	1
17 04 64	ONEIL, ROBERT KEITH	410	24	00	1
17 04 64	SHERWOOD, GRAHAM HERCHMER, CD	450	67	00	1
17 04 64	CLARKSON, HENRY LLOYD, CD	450	68	00	1
17 04 64	WALSH, WILLIAM JOSEPH, CD	450	67	00	1
17 04 64	MACLFAN, KFNFNTH OWFN, CD	440	85	00	1
17 04 64	HILL, PFTFR EDWIN, CD	410	23	00	1
17 04 64	BLACK, ANDREW JAMES	410	21	00	1
17 04 64	PATTISON, CLIVE DONALD, CD	430	40	00	1
17 04 64	MILLMAN, HUGH AUSTIN	430	55	00	1
17 04 64	QUICK, RONALD WILLIAM	430	49	00	1
15 06 64	NEAL, PETER RICHARD	430	55	00	5
04 08 64	POLLARD, RONALD FREDERICK, CD	430	40	50	1

**SECTION 4**

**LIST OF OFFICERS  
of the  
ROYAL CANADIAN NAVAL RESERVE  
SERVING ON  
CONTINUOUS NAVAL DUTY  
with the  
DATES OF THEIR SENIORITY**



# OFFICERS OF THE RCNR SERVING ON CONTINUOUS NAVAL DUTY

SENIORITY	NAME, DECORATIONS, AND SPECIAL QUALIFICATIONS	DESIGNATOR	SUB-SPECIALTY	SEA QUALIFICATION	CONCLUSION OF SERVICE
<u>GENERAL LIST</u>					
<u>LIEUTENANT COMMANDER</u>					
05 05 63	SEFFER, CECIL NORMAN	600	00	00	8
<u>LIEUTENANT</u>					
10 06 55	TODD, FREDERICK ROYDEN	600	00	00	8
01 09 56	GOTTHARDT, JENS	600	00	00	8
17 02 60	KING, MARY OLIVE	600	00	00	8
14 06 60	WALKER, RONALD TREVOR	600	70	00	8
01 07 63	CONWAY, THOMAS PATRICK	600	00	00	8
01 07 64	PRICE, MICHAEL STEWART	600	09	10	8
<u>SUB LIEUTENANT</u>					
08 08 61	RODGER, MARY ELLFN	600	00	00	8
<u>ACTING SUB LIEUTENANT</u>					
26 07 63	BUTT, SELENA MARIE	600	00	00	8

# OFFICERS OF THE RCNR SERVING ON CONTINUOUS NAVAL DUTY

SENIORITY	NAME, DECORATIONS, AND SPECIAL QUALIFICATIONS	DESIGNATOR	SUB-SPECIALTY	SEA QUALIFICATION	CONDITION OF SERVICE
<u>SPECIFIC LIST DUTY</u>					
<u>CHAPLAINS</u>					
<u>CHAPLAIN CLASS 2</u>					
18 06 45	DOUGAN, LOUIS ALBERT, CD RC	785	00	00	8
<u>SURGEONS</u>					
<u>SURGEON LIEUTENANT COMMANDER</u>					
01 05 62	LEE, GARTH GETTY, CD	790	00	00	8
<u>NURSING SISTERS</u>					
<u>LIEUTENANT NS</u>					
08 12 54	HALL, EDITH MARGARET	795	00	00	8
14 02 58	DARLINGTON, JOYCE MARY	795	00	00	8
<u>MEDICAL TECHNICIAN</u>					
<u>LIEUTENANT MT</u>					
26 05 61	DICKINSON, JEAN SCOTT	796	00	00	8

**SECTION 5**

**COMMONWEALTH AND FOREIGN OFFICERS**  
***serving with the***  
**ROYAL CANADIAN NAVY**

...the ... of ...

...the ... of ...

...the ... of ...

...the ... of ...

...the ... of ...



## ROYAL NAVY

On loan	Where serving
LCDR J. D. PEAKALL.....	Canadian Forces Headquarters
LCDR B. G. SMALLEY.....	STADACONA

### On Exchange

CDR R. J. G. MacPHERSON.....	Canadian Forces Headquarters
LCDR R. J. BARCHAM.....	STADACONA
LCDR R. G. HIGGINS.....	Canadian Forces Headquarters
LCDR C. P. COLLIS.....	Canadian Forces Headquarters
LCDR W. J. WILKEY.....	Canadian Forces Headquarters
LCDR C. J. TEMPLETON.....	STADACONA
LCDR J. W. RODDIS.....	STADACONA
LCDR J. P. WRIGLEY.....	STADACONA
LCDR M. F. PARRY.....	STADACONA
LCDR M. E. COLEMAN.....	STADACONA
LCDR P. M. T. BANYARD.....	STADACONA
LCDR L. G. SCOVELL.....	SHEARWATER
LCDR B. F. ALLEN.....	Canadian Forces Headquarters
LCDR W. R. HURST.....	STADACONA
LT C. COOPER.....	SHEARWATER
LT T. J. ROGERS.....	NADEN
LT R. B. WILKINS.....	SHEARWATER
2nd O. L. G. FRANCIS.....	Canadian Forces Headquarters
LT K. WOLLAN.....	Canadian Forces Headquarters

## UNITED STATES NAVY

On loan	Where serving
LT T. C. BOSWORTH.....	Canadian Forces Headquarters

### On exchange

CDR C. R. MIKO.....	NADEN
CDR R. G. FABIAN.....	Canadian Forces Headquarters
LCDR J. B. CASSIDY.....	SHEARWATER
LCDR C. E. FELTHOUSEN.....	HOCHELAGA
LCDR J. W. O'DONNELL.....	Canadian Forces Headquarters
LCDR E. H. SAYLOR.....	STADACONA
LCDR L. SPEARS.....	Canadian Forces Headquarters
LCDR A. S. MOBLEY.....	Canadian Forces Headquarters
LT H. H. ARNOLD.....	HOCHELAGA
LT T. G. CRAFT.....	STADACONA
LT D. E. HINDS.....	NADEN
LT R. W. KUBIK.....	SHELBURNE
LT J. F. PETERSON.....	SHEARWATER
LT V. M. SKRINAK.....	Canadian Forces Headquarters
LT C. M. DOYLE.....	STADACONA
LT A. F. WALTERS.....	SHELBURNE

## ROYAL NIGERIAN NAVY

A/SLT B. C. OKOYE.....	CAP DE LA MADELEINE
A/SLT O. P. OKUJAGU.....	CAP DE LA MADELEINE



## **SECTION 6**

# **HMC SHIPS, FLEET ESTABLISHMENTS and UNITS of the ROYAL CANADIAN NAVY with THEIR OFFICERS**



**ALPHABETICAL LISTING OF SHIPS,  
ESTABLISHMENTS AND UNITS SHOWING  
COMMITMENT NUMBERS**

Albro Lake.....	G03	Commander, Second Canadian Escort Squadron.....	J002
Aldergrove.....	P30	Commander, Fourth Canadian Escort Squadron and Commander Cadet Training....	J004
Algonquin.....	A224	Commander, Fifth Canadian Escort Squadron.....	A005
Annapolis.....	A265	Commanding Officer Naval Divisions.....	H00
Antigonish.....	J301	Commodore Superintendent Atlantic Coast and Super- intendent HMC Dockyard Halifax.....	E10
Assiniboine.....	A234	Commodore Superintendent Pacific Coast and Super- intendent HMC Dockyard, Esquimalt.....	N10
Assistant Chief of Defence Staff	D30	Comptroller General.....	D70
Athabaskan.....	A219	Cormorant.....	A781
Beacon Hill.....	J303	Cornwallis.....	E36
Bermuda.....	G06	Coverdale.....	G05
Bonaventure.....	A022	Cowichan.....	J162
Brunswick.....	H04	Crescent.....	A226
Bytown.....	E48	Defence Staff Secretariat.....	D20
Cabot.....	H02	Director General Intelligence...	D31
Canadian Forces Headquarters,	D00	Director General Plans.....	D32
Canadian Forces Hospital, Halifax.....	E16	Director General Programmes..	D33
Canadian Joint Air Training Centre Rivers, Manitoba.....	N26	Director General Force Development.....	D41
Canadian Naval Liaison Officer, Bermuda.....	E76	Director General Operational Requirements.....	D42
Canadian Services College, Kingston.....	E62	Director General Operations....	D43
Canadian Services College, Royal Roads.....	N60	Director General Communications.....	D44
Canadian Services College, St. Jean.....	E64	Director General Operational Training.....	D49
Cap de la Madeleine.....	A317	Director General Senior Appointments.....	D51
Cape Breton.....	J100	Director General Administration	D52
Cape Scott.....	A101	Director General Postings and Careers.....	D53
Carleton.....	H08	Director General Training and Recruiting.....	D54
Catarauqui.....	H09	Director General Personnel Plans.....	D55
Chaleur.....	A164	Director General Officer Cadets.	D59
Chaudiere.....	A235	Director General Finance.....	D71
Chief of Defence Staff.....	D10		
Chief of Operational Readiness.	D40		
Chief of Personnel.....	D50		
Chief of Logistics Engineering & Development.....	D60		
Chignecto.....	A160		
Chippawa.....	Q31		
Churchill.....	P32		
Columbia.....	A260		
Commander First Canadian Escort Squadron.....	A001		

Director General Organization and Manpower Control.....	D72	Naval Armament Depot, Esquimalt.....	N13
Director General Management Engineering and Automation.	D73	Naval Career Counsellors, East..	E42
Director of Information Services	D84	Naval Career Counsellors, West.	N42
Discovery.....	Q36	Naval Member Canadian Joint Staff (London) and Niobe.....	E50
Donnacona.....	H07	Naval Member Canadian Joint Staff (Washington) and Niagara.....	E52
Fixed Tri-Service Attached.....	E80	Naval Supply Depot, Esquimalt.	N12
Flag Officer Atlantic Coast.....	E00	Naval Supply Depot, Halifax...	E12
Flag Officer Pacific Coast.....	N00	Naval Supply Depot, Montreal..	E63
Fortune.....	J151	New Glasgow.....	J315
Fraser.....	J233	Newport Corners.....	G04
Frobisher.....	G01	New Waterford.....	A304
Fundy.....	A159	Nipigon.....	A266
Gander.....	G02	Operational Evaluation Organization.....	E72
Gatineau.....	A236	Ottawa.....	A229
Gloucester and Senior Officer Supplementary Radio Stations	G00	Outremont.....	A310
Griffon.....	Q30	Principal Naval Overseer, Maritimes.....	E56
Grilse.....	J071	Principal Naval Overseer, Montreal.....	E57
Hochelaga.....	E58	Principal Naval Overseer Ontario.....	E65
HS 50.....	B050	Principal Naval Overseer, Quebec.....	E61
HS 50.....	C050	Principal Naval Overseer, Sorel..	E60
HU 21.....	B021	Principal Naval Overseer, West..	N56
HU 21.....	C021	Porte St. Jean.....	B180
Hunter.....	H12	Prevost.....	H13
Inch Arran.....	A308	Provider.....	A508
Inuvik.....	P33	Qu'Appelle.....	J264
Iroquois.....	A217	Quinte.....	A149
James Bay.....	J152	RCN Barracks, Esquimalt.....	N18
Joint Maritime Warfare School..	E20	RCN Barracks, Halifax.....	E18
Jonquiere.....	J318	RCN Depot, Esquimalt.....	N06
Kootenay.....	A258	RCN Depot, Halifax.....	E06
La Hullose.....	A305	RCN Diving Establishment, East.....	E03
Loon.....	A780	RCN Diving Establishment, West.....	N03
Mackenzie.....	J261	RCN Tactical Trainer.....	E22
Malahat.....	Q38	Recruiting Officers, East.....	E44
Mallard.....	A783	Recruiting Officers, West.....	N44
Margaree.....	J230	Resolute.....	A154
Maritime Commander, Atlantic.	E01	Restigouche.....	A257
Maritime Commander, Pacific...	N01	Royal Navy Submarine Commitment.....	A015
Massett.....	P31	Saguenay.....	J206
Medical Regions West.....	N69	Saskatchewan.....	J262
Miramichi.....	J163		
Montcalm.....	H06		
National Defence Medical Centre	E67		
Naval Armament, Depot, Dartmouth.....	E13		

Scotian.....	H03
Seconded Section.....	I91
Senior Canadian Officer Afloat (Atlantic).....	A000
Senior Naval Officer and Base Superintendent, Sydney.....	E34
Senior Naval Officer St. Lawrence River Sub Area.....	E55
Shearwater.....	E28
Shelburne.....	E02
Skeena.....	A207
Special Section.....	I90
Star.....	H11
St. Croix.....	J256
St. Therese.....	J309
Stettler.....	J311
St. Laurent.....	A205
Surgeon General's Staff.....	E68
Sussexvale.....	J313
Swansea.....	A306

Tecumseh.....	Q35
Terra Nova.....	A259
Thunder.....	A161
Unicorn.....	Q33
Venture.....	N66
Vice Chief of the Defence Staff.....	D11
VF 870.....	B870
VF 870.....	C870
Victoriaville.....	A320
VS 880.....	B880
VS 880.....	C880
VU 32.....	B032
VU 32.....	C032
VU 33.....	K033
VU 33.....	L033
VX 10.....	B010
VX 10.....	C010
York.....	H10
Yukon.....	J263

# HMC SHIPS, FLEET ESTABLISHMENTS AND UNITS. WITH THEIR OFFICERS

BILLET NO.	NAME AND INITIALS		RANK	DATE OF APPOINTMENT	DESIGNATOR	SUB-SPECIALTY
<u>A000</u>	<u>SENIOR CANADIAN OFFICER AFLOAT, ATLANTIC</u>					
	O BRIEN	JC	CMDRE	24 08 64	130	09
	CUTTS	JM	CDR	01 06 64	130	01
	ROBERTS	TJ	LCDR	04 12 63	140	70
	BROWN	WG	LCDR	22 09 64	130	13
	SMYTH	RF	LCDR	21 08 64	130	09
	SCHIEDER	RR	LCDR	08 01 65	110	87
	CATON	W	LT	11 01 65	410	26
<u>A001</u>	<u>COMMANDER, FIRST CANADIAN ESCORT SQUADRON</u>					
	L FIP	RH	CAPT	11 01 65	130	00
	HOLTBY	LG	CDR	01 02 65	140	60
	CAMPBELL	RG	LT	11 01 65	130	09
	CARMODY	DM	LT	11 01 65	130	01
	DICKEY	DK	CH P 2	30 08 63	280	00
	BOURGET	RG	CH RC 2	17 11 64	285	00
<u>A003</u>	<u>COMMANDER, THIRD CANADIAN ESCORT SQUADRON</u>					
	DAWSON	JP	CAPT	11 01 65	130	13
	MORRIS	RP	LCDR	04 01 65	130	01
	BOWEN	JG	LCDR	04 01 65	130	00
	RAJKOV	A	LCDR	04 01 65	130	20
	TILL	JC	LCDR	04 01 65	130	09
	PETERS	AD	LT	08 02 65	140	83
<u>A005</u>	<u>COMMANDER, FIFTH CANADIAN ESCORT SQUADRON</u>					
	MACKNIGHT	DL	CAPT	07 08 63	130	13
	COLLINS	PJ	LCDR	01 12 64	130	05
	PFEERS	JM	LCDR	25 11 63	130	20
	CAMERON	MD	LCDR	01 12 64	130	09
	SWIM	DM	LT	15 02 65	140	70
	ROSS	RG	LT	22 05 64	140	50
	FFNSKF	T	CH P 2	29 05 63	280	00
	MONFORTON	FL	LT	07 01 65	290	00
<u>A007</u>	<u>COMMANDER SEVENTH CANADIAN ESCORT SQUADRON</u>					
	TILLEY	HR	CAPT	04 01 65	130	01
	MANIFOLD	CR	LCDR	25 03 65	130	13
	MCCUBBIN	E	LCDR	06 01 65	140	60
	LARGE	JD	LCDR	04 01 65	130	05
	JOHNSON	RL	LT	04 01 65	420	12
	HOWIF	WL	CH P 2	04 01 65	280	00
<u>A015</u>	<u>ROYAL NAVY SUBMARINE COMMITMENT</u>					
	MEEK	GR	LCDR	23 09 63	120	01
	DECK DEPARTMENT					
	BOVIN	NR	LCDR	14 09 63	120	00
	FRAWLEY	NH	LT	11 04 60	120	00
	PRINCF	DP	LT	26 06 62	120	00
	BELL	JF	LT	10 09 62	120	00
	HAYDON	PT	LT	11 07 60	120	00
	ENGINEERING DEPARTMENT					
	HUGHES	AH	LCDR	07 12 64	140	60



## HMC SHIPS, FLEET ESTABLISHMENTS AND UNITS, WITH THEIR OFFICERS

BILLET NO.	NAME AND INITIALS	RANK	DATE OF APPOINTMENT	DESIGNATOR	SUB-SPECIALTY
<b>TRAINING AND TRANSFNT</b>					
	NFAL	DJ	LT	11 11 63	120 00
	YOUNG	FJ	LT	11 11 63	120 00
	BFNETT	CL	LT	04 11 64	430 49
<b>A022 RONAVENTURE</b>					
	CO TIMBRELL	RW	CAPT	07 08 63	130 13
	XO MACLENNAN	DM	CDR	19 05 64	130 13
	EVERSFIELD	NC	LCDR	01 04 63	130 00
	EVANS	RN	LT	25 08 64	250 00
	RISSFTT	AR	CMD O	07 08 63	450 67
<b>CHAPLAINS</b>					
	PFFRLF5	DG	CH P 3	12 09 64	280 00
	CAMPBELL	JG	CH RC 2	31 08 62	285 00
<b>DECK DEPARTMENT</b>					
	PERRAULT	JF	LCDR	17 07 64	130 13
	SMITH	AL	LCDR	07 12 62	130 00
	WINCHESTER	NE	LT	28 09 64	110 00
	BAKER	BF	LT	28 09 64	110 00
	DOWN	FA	LT	28 09 64	110 00
	MCKECHNIE	WJ	LT	03 04 63	130 25
	OLMSTAD	RL	SLT	31 12 64	130 00
<b>OPERATIONS DEPARTMENT</b>					
	MACLEOD	DM	CDR	06 04 63	110 00
	LINQUIST	SR	LCDR	12 08 63	110 00
	QUIRT	RE	LCDR	28 09 64	110 87
	STOLEE	EB	LCDR	10 12 62	130 01
	CAIRNEY	JD	LCDR	15 07 64	130 11
	DAWSON	JK	LCDR	25 03 64	110 00
	RYGH	PR	LCDR	15 07 64	110 87
	KIFSFR	FA	LCDR	07 12 64	110 87
	WILLIAMS	JM	LT	28 09 64	130 87
	RISSFLL	RD	LT	28 09 64	110 87
	ROBERTS	L	LT	28 09 64	410 26
	MAGINLEY	CD	LT	17 02 65	130 05
	BROWN	GH	LT	21 11 62	110 00
	FISCHER	HC	LT	16 11 64	110 00
	REGAN	CE	LT	11 03 63	110 00
	BRAITHWAITE	GD	LT	28 09 64	130 00
	NELSON	RL	LT	06 07 64	140 00
	MOORE	BP	LT	28 09 64	130 00
	PARRISH	JE	LT	11 01 65	420 12
	FLIASON	KA	LT	03 11 64	110 00
	IRWIN	FR	LT	02 11 64	440 84
	RAILEY	HF	CMD O	30 11 64	410 26
	BROOKER	CJ	CMD O	04 05 64	440 81
<b>WFAPONS DEPARTMENT</b>					
	DRAGE	PJ	LT	16 03 64	130 20
	PAYEUR	GJ	LT	10 08 64	450 67
<b>ENGINEERING DEPARTMENT</b>					
	GROSSKURTH	RA	CDR	30 09 64	140 60
	DAYTON	FJ	CDR	03 04 64	140 40
	ROBERTS	RW	LCDR	28 09 64	140 40
	KNOX	JC	LCDR	04 01 65	130 60
	VIVIAN	JM	LCDR	04 11 64	140 41
	JFKYLL	RG	LCDR	19 06 64	140 41
	BURNETT	JW	LT	29 07 63	430 55
	SACKIOW	NN	LT	25 05 64	140 41
	MULGREW	JJ	LT	29 04 63	140 41
	GERVAIS	CF	LT	03 06 63	440 82
	JAMIESON	W	LT	04 11 64	430 40
	HARRISON	KG	LT	24 08 64	100 00
	DURING	VD	LT	28 12 64	430 49
	RTIGUSE	RM	LT	08 05 64	410 27

## HMC SHIPS, FLEET ESTABLISHMENTS AND UNITS. WITH THEIR OFFICERS

BILLET NO.	NAME AND INITIALS	RANK	DATE OF APPOINTMENT	DESIGNATOR	SUB-SPECIALTY
CONTINUED					
	SMITH	WS	16 03 64	430	49
	CAMPBELL	3	16 12 63	140	40
SUPPLY DEPARTMENT					
	TREMERNE	TC	24 07 64	140	70
	VOLKER	RJ	22 06 64	140	70
	FANP	PF	18 03 63	450	70
	ROWF	FW	31 08 64	140	70
	HOPKINS	PF	04 01 65	140	70
MEDICAL DEPARTMENT					
	PLUMER	RF	27 07 64	290	00
	GARNHUM	DG	16 11 64	290	00
TRAINING AND TRANSIENT					
	PORTER	HA	01 04 65	130	09
	OCONNOR	MJ	19 05 64	140	41
	NTSHMURA	T	16 03 64	140	00
	MCCULLOUGH	JA	26 07 64	430	40
	PATTISON	CD	10 08 64	430	40
<u>A101</u>	<u>CAPE SCOTT</u>				
	CO LAW	CA	11 05 64	130	00
	XO GILLIS	CD	14 01 63	130	00
DECK, WEAPONS AND OPERATIONS DEPARTMENTS					
	MOORE	FE	LCDR	22 10 62	130 18
	THOMPSON	RE	LCDR	23 03 62	410 23
	WESTROPP	LC	LT	13 10 64	130 00
	MANZER	RB	LT STAR	02 03 64	153 00
ENGINEERING DEPARTMENT					
	BILLARD	RA	LCDR	23 07 62	430 55
	PENNIE	DM	LCDR	24 06 63	140 40
	LEADLAY	KB	LT	17 03 65	430 49
	BRINEN	BH	LT	17 03 65	430 40
	BARLOW	J	CMD O	08 08 63	410 27
	HILL	PE	CMD O	17 03 65	410 23
	HOOPER	WF	CMD O	17 03 65	430 40
SUPPLY DEPARTMENT					
	SHAW	AF	LCDR	01 05 64	140 70
<u>A204</u>	<u>ST LAURENT</u>				
	CO LEE	DD	CDR	04 10 63	130 09
	XO PEARCE	GD	LCDR	15 07 64	130 09
DECK, WEAPONS AND OPERATIONS DEPARTMENTS					
	DERIBLE	BE	LT	20 07 64	130 20
	SINE	JD	LT	03 08 64	130 10
	DUMBRILLE	PW	LT	01 02 64	100 00
	BUXTON	RM	LT	12 11 64	100 00
ENGINEERING DEPARTMENT					
	ONEILL	JD	LCDR	20 07 64	140 40
SUPPLY DEPARTMENT					
	MURRAY	JB	LT	04 10 63	140 70
TRAINING AND TRANSIENT					
	HULL	L	LCDR	07 08 64	110 00
	RICHARD	JJ	LT	03 01 64	100 00
	BAILFY	GP	SLT	20 07 64	100 00
	CAMPTON	FW	A SLT	13 11 64	140 00
	GRANT	ST	A SLT	12 11 64	140 00

## HMC SHIPS, FLEET ESTABLISHMENTS AND UNITS, WITH THEIR OFFICERS

BILLET NO.	NAME AND INITIALS		RANK	DATE OF APPOINTMENT	DESIGNATOR	SUB-SPECIALTY
CONTINUED						
	CREIGHTON	MC	A SLT	06 11 64	140	00
	MONTGOMERY	RA	A SLT	06 11 64	140	00
	ORCHARD	AR	A SLT	06 11 64	140	00
<u>A219</u>	<u>ATHARASKAN</u>					
	CO CLARKE	JY	CDR	12 08 64	130	40
	DECK, WEAPONS AND OPERATIONS DEPARTMENTS					
	JENKINS	JO	SLT	11 01 65	130	00
	ENGINEERING DEPARTMENT					
	ISLES	KM	LT	11 01 65	430	40
<u>A224</u>	<u>ALGONQUIN</u>					
	CO MASON	JW	CDR	15 07 64	130	40
	XO THEXTON	DL	LCDR	09 09 63	130	01
	SQUADRON STAFF OFFICERS					
	MACDONALD	LT	LT	10 08 64	130	10
	TAYLOR	TM	LT	30 11 64	130	00
	DECK, WEAPONS AND OPERATIONS DEPARTMENTS					
	KILBRIDE	GJ	LT	25 11 63	130	20
	BAKER	CK	SLT	11 01 65	100	00
	BRYTT	YM	SLT	15 01 65	100	00
	TURCOTTE	JL	SLT	12 11 64	100	00
	MANNING	FA	SLT	16 12 64	130	00
	MILLER	TA	CMD O	13 01 65	410	26
	ENGINEERING DEPARTMENT					
	THOMPSON	NH	LT	19 05 64	430	40
	SUPPLY DEPARTMENT					
	DUFFY	JO	LCDR	24 02 64	140	70
<u>A226</u>	<u>CRESCENT</u>					
	CO LAROSF	HC	CDR	23 10 64	130	00
	XO BANDY	CE	LCDR	15 03 65	130	00
	DECK, WEAPONS AND OPERATIONS DEPARTMENTS					
	MORTON	JP	LCDR	11 01 65	130	13
	BONOYER	R	LCDR	11 01 65	450	70
	MAKIN	FA	LCDR	11 01 65	130	00
	ANDERSON	EL	LT	11 01 65	130	13
	BFNSON	JR	LT	11 02 65	130	10
	ANDRFA	AJ	LT	11 01 65	140	70
	MCMUNAGLE	W	LT	11 01 65	130	00
	SPENCER	JK	LT	11 01 65	130	00
	SCOTT	GR	LT	08 02 65	140	00
	GRACIE	JR	SLT	11 01 65	130	00
	BROOKE	TC	SLT	11 01 65	140	00
	ENGINEERING DEPARTMENT					
	THRELKELD	TG	LCDR	11 01 65	140	40
	SUPPLY DEPARTMENT					
	WIGMORE	DE	LCDR	11 01 65	140	70
	TRAINING AND TRANSIENT					
	CUMMINGS	JD	CMD O	11 01 65	430	40
	GRAYDON	LP	CMD O	03 08 64	430	40

## HMC SHIPS, FLEET ESTABLISHMENTS AND UNITS. WITH THEIR OFFICERS

BILLET NO.	NAME AND INITIALS	RANK	DATE OF APPOINTMENT	DESIGNATOR	SUB-SPECIALTY
<u>A229</u>	<u>OTTAWA</u>				
	CO COTE	JP	CDR	28 10 64	110 00
	XO COFLL	RH	LCDR	28 10 64	130 33
	DECK, WEAPONS AND OPERATIONS DEPARTMENTS				
	MCNISH	RW	LT	28 10 64	110 87
	PEDEN	HR	LT	28 10 64	130 10
	HARDY	RJ	LT	28 10 64	130 20
	CLARKE	IR	LT	04 01 65	130 00
	SOLOMON	JE	SLT	28 10 64	130 00
	DAVIE	FF	SLT	28 10 64	100 00
	MACKAY	RW	SLT	28 10 64	100 00
	ENGINEERING DEPARTMENT				
	COUTTS	HR	LT	28 10 64	140 40
	SUPPLY DEPARTMENT				
	SCOTT	RM	LT	28 10 64	140 70
<u>A234</u>	<u>ASSINIBOINE</u>				
	CO BLANDY	WS	CDR	28 06 63	130 13
	XO RUSK	H	LCDR	28 06 63	130 13
	DECK, WEAPONS AND OPERATIONS DEPARTMENTS				
	SHERWOOD	FC	LT	15 09 63	130 10
	MOORE	WM	LT	08 09 64	130 20
	PANCHISHIN	ER	LT	10 07 64	130 00
	SCOTTEN	KR	SLT	11 01 65	130 00
	ENGINEERING DEPARTMENT				
	WILLIAMS	A	LT	14 12 64	430 40
	SUPPLY DEPARTMENT				
	NICOL	AJ	LCDR	28 06 63	140 70
	TRAINING AND TRANSIENT				
	REUTFL	HW	LT	09 09 63	110 00
	LOMHEIM	GL	SLT	01 02 65	110 00
	SCHULTZ	RA	SLT	08 07 63	100 00
	BRACONNIER	JC	SLT	28 12 64	100 00
	DOUGLAS	AC	SLT	13 12 64	100 00
	JACKSON	JQ	SLT	07 12 64	100 00
	KOROPECKY	YB	SLT	18 01 65	100 00
	MACPHERSON	JY	SLT	15 12 64	100 00
	PATTON	DW	SLT	18 01 65	100 00
	RIIS	DW	SLT	07 12 64	100 00
<u>A238</u>	<u>CHAUDIERE</u>				
	CO MACFARLANE	GR	CDR	25 08 64	130 13
	XO WAND	DJ	LCDR	18 01 65	130 17
	DECK, WEAPONS AND OPERATIONS DEPARTMENTS				
	COMEAU	GJ	LT	24 08 63	130 10
	PETIT	JG	LT	11 09 64	130 20
	MACKENZIE	KS	LT	31 08 64	100 00
	HURFORD	GO	LT	11 01 65	130 00
	LUCIANI	GC	SLT	30 11 64	130 00
	ENGINEERING DEPARTMENT				
	FORD	AG	LCDR	25 08 64	140 40
	SUPPLY DEPARTMENT				
	SHEPHERD	AC	LT	11 01 65	140 70

# HMC SHIPS, FLEET ESTABLISHMENTS AND UNITS. WITH THEIR OFFICERS

BILLET NO.	NAME AND INITIALS		RANK	DATE OF APPOINTMENT	DESIGNATOR	SUB-SPECIALTY
CONTINUED						
TRAINING AND TRANSFENT						
	WILLIAMS	DF	LCDR	31 08 64	110	00
	BROWN	RC	SLT	07 12 64	100	00
	FISCHER	KF	SLT	07 12 64	100	00
	JULL	RD	SLT	07 12 64	100	00
	MARTIN	PC	SLT	18 12 64	100	00
	MAY	RG	SLT	07 12 64	100	00
	MCNEILL	DG	SLT	18 01 65	100	00
<u>A236</u>	<u>GATINFAU</u>					
	CO KINSMAN	WG	CDR	29 04 64	120	13
	XO BOND	JM	LCDR	06 05 64	130	00
DECK, WFAPONS AND OPERATIONS DEPARTMENTS						
	WALZAK	AJ	LT	14 12 64	130	20
	TEMPLE	LG	LT	28 04 64	120	00
	MCLAUGHLIN	FE	LT	17 08 64	130	10
	DOUGLAS	RA	LT	30 11 64	100	00
	CAIRNS	PW	LT	26 03 64	130	00
	LAWDFR	FE	LT	11 01 65	100	00
ENGINEERING DEPARTMENT						
	RUCHANAN	JG	LT	11 12 64	140	40
SUPPLY DEPARTMENT						
	BUTLER	RA	LT	01 04 64	140	70
TRAINING AND TRANSFENT						
	HEWER	JD	LCDR	27 07 64	110	00
	CROSS	R	SLT	13 11 64	100	00
	CALLAGHAN	HA	SLT	20 01 65	100	00
	STEFFE	RG	SLT	24 02 65	100	00
	SHAW	RF	A SLT	16 11 64	140	00
	DEFEAU	MA	A SLT	04 11 64	140	00
	DICKSON	J	A SLT	04 11 64	140	00
	OAKLEY	GC	A SLT	01 02 65	140	00
	WALKER	DG	A SLT	04 11 64	140	00
<u>A257</u>	<u>RESTITIGOUCHE</u>					
	CO THILLAYE	BC	CDR	08 08 62	130	00
	XO VANLEFT	BJ	LCDR	17 08 64	130	87
DECK, WEAPONS AND OPERATIONS DEPARTMENTS						
	FLSON	JB	LT	06 08 63	120	00
	WILLSON	RA	LT	19 08 63	130	10
	ROCHFLEAU	MW	LT	31 01 64	130	20
	SMITH	RC	LT	09 12 63	100	00
	KERR	RH	SLT	08 12 64	100	00
	THOMAS	RH	SLT	11 01 65	100	00
ENGINEERING DEPARTMENT						
	ARMSTRONG	GS	LT	24 08 64	140	40
SUPPLY DEPARTMENT						
	CUSSON	SJ	LT	26 11 62	140	70
TRAINING AND TRANSFENT						
	STEFFE	JK	SLT	14 01 63	100	00
	MOFFERS	DL	SLT	17 12 62	100	00
	VILANDRE	PC	SLT	20 07 64	100	00
	KING	DB	SLT	01 07 64	100	00
	TURNER	BM	SLT	16 11 64	100	00

## HMC SHIPS, FLEET ESTABLISHMENTS AND UNITS. WITH THEIR OFFICERS

BILLET NO.	NAME AND INITIALS		RANK	DATE OF APPOINTMENT	DESIGNATOR	SUB-SPECIALTY
<u>A258</u>	<u>KOOTENAY</u>					
	CO PRATT	CG	CDR	15 01 65	130	01
	XO COTTINGHAM	JS	LCDR	11 01 65	130	05
	DECK, WEAPONS AND OPERATIONS DEPARTMENTS					
	CULLWICK	RA	LT	11 01 65	120	00
	FYFE	JH	LT	17 11 64	130	00
	GRAY	WG	LT	17 08 64	130	10
	CARRUTHERS	JG	LT	02 10 63	130	20
	ENGINEERING DEPARTMENT					
	INGLIS	JA	LCDR	11 12 64	140	40
	SUPPLY DEPARTMENT					
	JOHNSTON	GE	LT	24 08 64	140	70
	TRAINING AND TRANSIENT					
	MCCALL	MS	LT	12 11 64	110	00
	COATSWORTH	RM	SLT	03 01 64	100	00
	DORRINGTON	PF	SLT	03 01 64	100	00
	DUVAL	JJ	SLT	18 01 65	100	00
	JFFFFRS	WC	SLT	08 12 64	100	00
	CLATTFNBURG	RA	SLT	25 01 65	100	00
<u>A259</u>	<u>TERRA NOVA</u>					
	CO LEIGHTON	CE	CDR	03 04 64	130	05
	XO ROSS	D	LCDR	11 01 65	110	00
	DECK, WEAPONS AND OPERATIONS DEPARTMENTS					
	WOODBURY	JL	LT	19 08 63	130	10
	MILHOMME	LL	LT	11 01 65	110	00
	CROFTON	PD	LT	25 09 63	130	20
	RIDGFWFLL	RA	SLT	18 01 65	130	00
	RFNT	JL	SLT	21 12 64	100	00
	ENGINEERING DEPARTMENT					
	ROSS	SM	LCDR	10 06 63	140	40
	SUPPLY DEPARTMENT					
	STEED	AL	LT	23 12 63	140	70
	TRAINING AND TRANSIENT					
	WIESS	LE	LT	31 08 64	250	10
	KING	PC	SLT	12 11 64	100	00
	RAY	JN	SLT	18 01 65	100	00
	SMITH	AJ	SLT	13 11 64	100	00
<u>A260</u>	<u>COLUMBIA</u>					
	CO HINTON	PR	CDR	04 09 64	130	00
	XO HAYWARD	WL	LCDR	12 08 63	130	17
	DECK, WEAPONS AND OPERATIONS DEPARTMENTS					
	SCOTT-MONCRIEFF	ND	LT	19 08 63	130	10
	WASHBROOK	LH	LT	29 04 64	110	00
	BISHOP	JM	LT	25 09 63	130	20
	DFENNY	ME	LT	04 12 64	130	00
	SCHAUMBURG	HW	LT	12 11 64	100	00
	KFLLY	FJ	SLT	10 07 64	130	00
	DUFFIELD	RR	SLT	23 11 64	130	00
	ENGINEERING DEPARTMENT					
	RICHARDS	RR	LT	27 01 65	140	40
	SUPPLY DEPARTMENT					
	WHALEN	RA	LT	20 07 64	130	70

## HMC SHIPS, FLEET ESTABLISHMENTS AND UNITS. WITH THEIR OFFICERS

BILLET NO.	NAME AND INITIALS	RANK	DATE OF APPOINTMENT	DESIGNATOR	SUB-SPECIALTY
CONTINUED					
	TRAINING AND TRANSIENT BUCKERIDGE	WG	SLT	04 01 63	100
	COSTER	RP	CMD O	16 12 64	410
					00
					26
<u>A264</u>	<u>ANNAPOLIS</u>				
	CO PFERS	RC	CDR	19 12 64	130
	XO CUMMING	JM	LCDR	19 12 64	130
					13
					01
	DECK, WFAPONS AND OPERATIONS DEPARTMENTS				
	DRAPER	WJ	LT	19 12 64	130
	RUSHTON	DI	LT	19 12 64	130
	BURNS	RS	LT	19 12 64	130
	PRICE	MS	LT	19 12 64	600
	MUNDAY	RW	A LT	12 01 65	140
	GASSER	DA	SLT	07 12 64	130
	PERRAULT	DJ	LT	04 01 65	110
	NICHOLS	AW	LT	19 12 64	110
	GAUTHIER	JY	SLT	04 01 65	100
					00
	ENGINEERING DEPARTMENT				
	MACF	RT	LT	19 12 64	140
					40
	SUPPLY DEPARTMENT				
	LUFF	JB	LT	19 12 64	140
					70
<u>A266</u>	<u>NIPIGON</u>				
	CO SAXON	DR	CDR	30 05 64	130
	XO GOUDY	J	LCDR	30 05 64	130
					13
					13
	DECK, WFAPONS AND OPERATIONS DEPARTMENTS				
	SPALDING	JD	LT	11 02 65	130
	MIFFLIN	FJ	LT	30 05 64	130
	GIBB	DF	SLT	04 01 65	130
	NETHERCOTT	J	SLT	30 05 64	130
	GALLAGHER	P	LT	30 05 64	110
	LAND	JT	SLT	12 11 64	100
	MORRES	MF	SLT	05 01 65	100
	WHITTAKER	H	SLT	09 11 64	100
	MILLER	MJ	SLT	25 01 65	100
					00
	ENGINEERING DEPARTMENT				
	MORRIS	A	LT	30 05 64	140
					40
	SUPPLY DEPARTMENT				
	CLARK	FG	LT	30 05 64	140
					70
<u>A304</u>	<u>NEW WATERFORD</u>				
	CO NORTON	NS	LCDR	29 07 64	130
	XO CLARKE	RL	LT	18 01 65	130
					01
					00
	DECK, WFAPONS AND OPERATIONS DEPARTMENTS				
	FALSTRM	CF	LT	12 11 64	120
	KIFRAN	HR	LT	08 01 65	130
	BROOK	CH	CMD O	31 12 64	150
					00
					00
	ENGINEERING DEPARTMENT				
	ORR	RJ	CMD O	23 11 64	430
					40
	SUPPLY DEPARTMENT				
	HARVEY	GE	LT	25 07 63	450
					70
	TRAINING AND TRANSIENT				
	WHITELEY	N	A LT	15 09 63	140
					00

**HMC SHIPS, FLEET ESTABLISHMENTS AND UNITS,  
WITH THEIR OFFICERS**

BILLET NO.	NAME AND INITIALS	RANK	DATE OF APPOINTMENT	DESIGNATOR	SUB-SPECIALTY
<u>A306</u>	<u>SWANSFA</u>				
	CO GAMRLIN DK	LCDR	24 01 64	130	13
	XO RUSHTON FF	LT	10 08 64	130	13
	DECK, WEAPONS AND OPERATIONS DEPARTMENTS				
	DAVEY WA	LT	06 11 63	130	00
	STEWART CE	LT	12 11 64	100	00
	ENGINEERING DEPARTMENT GILES FC	LT	24 06 63	430	40
	SUPPLY DEPARTMENT LEVESQUE BJ	LT	17 06 63	140	70
	TRAINING AND TRANSIENT MORRIS W	LT	25 09 64	110	00
	DAVIDSON AT	SLT	28 09 64	140	00
	PRIOR DG	SLT	14 12 64	130	00
	PRICE SR	A SLT	08 10 64	140	00
	ENGINEERING DEPARTMENT STAINFIELD RC	CMD O	22 06 64	430	40
	ENGINEERING DEPARTMENT FORBES JB	CMD O	11 01 65	430	40
<u>A317</u>	<u>CAP DE LA MADELINE</u>				
	CO FRENCH FJ	LCDR	27 11 64	130	09
	XO LAMONTAGNE JC	LCDR	09 03 64	130	17
	DECK, WEAPONS AND OPERATIONS DEPARTMENTS				
	ROBISON DM	LT	11 01 65	100	00
	RUTHERFORD RA	LT	16 11 64	100	00
	ENGINEERING DEPARTMENT BRYAN JH	LT	10 12 62	430	40
	SUPPLY DEPARTMENT AND SQUADRON SUPPLY OFFICER COPPING WR	LCDR	27 07 64	140	70
	TRAINING AND TRANSIENT MCDERMOTT JW	LT	10 02 64	110	00
	BELLEY JJ	LT	13 04 64	110	00
	STOW PJ	SLT	25 02 63	130	00
	STATHAM DJ	SLT	01 02 65	140	00
	OKOYE BC	A SLT	18 01 65	RNN	
	OKUJAGU OP	A SLT	28 11 64	RNN	
<u>A320</u>	<u>VICTORIAVILLE</u>				
	ENGINEERING DEPARTMENT WRIGHT AL	LT	07 12 64	430	40
	TRAINING AND TRANSIENT MCCULLOCH PL	SLT	13 01 64	140	00
<u>A508</u>	<u>PROVIDER</u>				
	CO BOGGILD KH	CAPT	08 12 64	130	01
	XO BUTTERFIELD J	LCDR	28 09 63	130	00



## HMC SHIPS, FLEET ESTABLISHMENTS AND UNITS, WITH THEIR OFFICERS

BILLET NO.	NAME AND INITIALS	RANK	DATE OF APPOINTMENT	DESIGNATOR	SUB-SPECIALTY
CONTINUED					
DECK, WEAPONS AND OPERATIONS DEPARTMENTS					
	GFDDFS AJ	LCDR	28 09 63	130	01
	ELWORTHY T	LT	11 01 65	130	00
	HOGG GG	LT	28 09 62	410	25
	DUNCAN MJ	LT	01 11 62	130	00
	SIMPSON JB	LT	11 01 65	130	00
ENGINEERING DEPARTMENT					
	FARQUHARSON KL	LCDR	28 09 63	140	40
	SHADDICK WF	LT	28 09 63	430	55
	JENKINS H	LT	28 09 63	430	40
SUPPLY DEPARTMENT					
	EDWARDS RJ	LCDR	28 09 63	140	70
TRAINING AND TRANSIENT					
	LEWIS AF	LT	21 12 64	110	00
	KILNFR JF	SLT	07 12 64	140	00
	EDWARDS TB	CMD O	28 07 64	430	40
	MACKINNON P	CMD O	28 07 64	450	68
<u>C050</u>	<u>HS 50</u>				
	CO LOWE JD	CDR	31 03 65	110	00
EXECUTIVE DEPARTMENT					
	CASSIDY JB	LCDR	31 03 65	US	
OPERATIONS PILOTS					
	CHANDLER DS	LCDR	31 03 65	110	00
	SFARLF JV	LT	31 03 65	110	00
	ROGERS RL	LT	31 03 65	110	00
	DUNN JH	LT	31 03 65	110	00
	HAWTHORNE A	LT	31 03 65	110	00
	SHEEDY KP	LT	31 03 65	110	00
	NICKSON GE	LT	31 03 65	110	00
	FRASER DG	LT	31 03 65	110	00
	COOK DG	LT	31 03 65	110	00
	LOGAN RA	LT	18 07 63	110	00
	STEVENSON GF	LT	31 03 65	110	00
	FLOREN NO	LT	31 03 65	110	00
	LEHMANN JJ	LT	31 03 65	110	00
	POWICK IA	LT	31 03 65	110	00
	BAUDER DG	LT	31 03 65	110	00
	MCDONALD LS	LT	31 03 65	110	00
	WILKINS RB	LT	28 09 64	RN	
	HALLARAN DC	SLT	31 03 65	110	00
	HAMILTON RK	SLT	31 03 65	110	00
	MCQUARRIE LG	SLT	31 03 65	110	00
	SFGUT LM	SLT	31 03 65	110	00
	TUCKER AT	SLT	16 02 65	110	00
	WALL JD	SLT	16 02 65	110	00
	DANNHAUFR WS	SLT	11 07 64	110	00
	SMITH GA	SLT	11 07 64	110	00
	WOLFE-MILNER TL	SLT	11 07 64	110	00
TECHNICAL DEPARTMENT					
	TATEISHI J	LCDR	31 03 65	140	41
	COTTLE JB	LT	31 03 65	440	82
<u>C880</u>	<u>VS 880</u>				
	CO MACLEAN RC	CDR	11 01 65	110	00
EXECUTIVE DEPARTMENT					
	ETCHELLS DW	LCDR	11 01 65	110	00
	ARMSTRONG JM	LCDR	20 11 63	140	70

## HMC SHIPS, FLEET ESTABLISHMENTS AND UNITS. WITH THEIR OFFICERS

BILLET NO.	NAME AND INITIALS	RANK	DATE OF APPOINTMENT	DESIGNATOR	SUB-SPECIALTY
CONTINUED					
OPERATIONS DEPARTMENT					
	WILLIAMSON	AC	LCDR	04 01 65	110 87
	LOURME	EP	LCDR	11 01 65	110 00
	SLOAN	WS	LCDR	06 01 64	110 00
	COTTINGHAM	AF	LCDR	11 01 65	110 00
	ARNOLD	JM	LT	15 01 65	110 88
	ROBERTSON	NS	LT	07 01 65	110 00
	FERGUSON	IR	LT	11 01 65	110 00
	FUOCO	WJ	LT	11 01 65	110 00
	MACINTOSH	JD	LT	11 01 65	110 00
	JARRETT	AL	LT	07 01 65	110 00
	HOLMFS	AJ	LT	06 04 64	110 00
	ROOKS	OJ	LT	11 01 65	110 00
	CORROLD	RT	LT	11 01 65	110 00
	MCGOWAN	SF	LT	11 01 65	110 00
	MOFFAT	WJ	LT	04 01 65	110 00
	INGLIS	N	LT	11 01 65	110 00
	ANTONSEN	PG	LT	11 01 65	110 00
	BRYGADYR	SW	LT	11 01 65	110 00
	CRAMTON	DP	LT	11 01 65	110 00
	FORD	JM	LT	11 01 65	110 00
	MCKENZIE	DB	LT	11 01 65	110 00
	BARR	PJ	LT	11 01 65	110 00
	MONK	DT	LT	11 01 65	110 00
	TANTON	CR	LT	11 01 65	110 00
	PETERSON	JF	LT	26 07 64	US
	BRECKENRIDGE	WP	SLT	17 03 64	110 00
	CARRIGAN	SD	SLT	11 01 65	110 00
	CLARK	TJ	SLT	11 01 65	110 00
	CLARKE	FN	SLT	17 03 64	110 00
	COFFEN	CC	SLT	11 01 65	110 00
	HARVEY	FW	SLT	17 03 64	110 00
	MCGEE	JE	SLT	17 03 64	110 00
	MCINTOSH	AS	SLT	11 01 65	110 00
	MILLER	VR	SLT	24 06 63	110 00
	ORRIFN	LA	SLT	17 03 64	110 00
	TUCKER	JF	SLT	17 03 64	110 00
	WILLIS	GI	SLT	17 03 64	110 00
	WOOSNAM	RM	SLT	17 03 64	110 00
	YOUNGSON	FG	SLT	23 08 62	110 00
	MCBRIDE	DJ	SLT	13 04 64	110 00
	BRUNLEES	WG	SLT	11 01 65	110 00
	BYRNE	TR	SLT	11 01 65	110 00
	FAROUHAR	BA	SLT	11 01 65	110 00
	GAMLIN	RC	SLT	06 02 65	110 00
	HAWKES	MR	SLT	11 01 65	110 00
	JOHNSON	CA	SLT	11 01 65	110 00
	LOTT	LG	SLT	11 01 65	110 00
	MCCULLOCH	MA	SLT	11 01 65	110 00
	NUNN	RJ	SLT	11 01 65	110 00
	PAQUETTE	JG	SLT	13 04 64	110 00
	PYPER	RM	SLT	02 09 63	110 00
	SHAW	MS	SLT	11 01 65	110 00
	STERLING	FP	SLT	11 01 65	110 00
	VISHEK	EK	SLT	11 01 65	110 00
	BUYKES	JR	SLT	16 11 64	110 00
	GEE	TW	SLT	16 11 64	110 00
	PAYNE	JH	SLT	16 11 64	110 00
	POKOTYLO	AE	SLT	16 11 64	110 00
	HALLADAY	LW	SLT	13 04 64	110 00
	HOOD	WH	SLT	13 04 64	110 00
	JOHNSTON	PG	SLT	16 11 64	110 00
	JONES	DA	SLT	11 01 65	110 00
	RAPIER	JB	SLT	13 04 64	110 00
	ROBINSON	JC	SLT	06 02 65	110 00
	SILINS	J	SLT	16 11 64	110 00
	TANG	JP	SLT	13 04 64	110 00
	WEBER	LJ	SLT	13 04 64	110 00
	MACLEAN	KO	CMD O	03 08 64	440 85
TECHNICAL DEPARTMENT					
	GIBBONS	RA	LCDR	11 01 65	140 41

## HMC SHIPS, FLEET ESTABLISHMENTS AND UNITS, WITH THEIR OFFICERS

BILLET NO.	NAME AND INITIALS	RANK	DATE OF APPOINTMENT	DESIGNATOR	SUB-SPECIALTY
CONTINUED					
	COOKE DW	LCDR	11 01 65	140	83
	REID IJ	LT	17 03 64	140	41
	JONES TJ	CMD O	11 07 63	440	82
	TRAINING AND TRANSIENT				
	WILLIAMSON JN	SLT	11 01 65	110	00
	PINFOLD MF	SLT	16 11 64	110	00
<u>C010</u>	<u>VX 10</u>				
	CO ROWELL SM	LCDR	16 07 62	110	88
	EXECUTIVE DEPARTMENT				
	TATE DH	LCDR	29 03 63	110	88
	FLIGHT EVALUATION				
	SOSNKOWSKI J	LCDR	10 05 63	110	88
	MORF GA	LCDR	02 04 62	110	00
	ZBITNFV LT	LT	20 11 63	110	00
	BARCOCK MH	LT	21 10 61	110	00
	WILLIAMS VA	LT	06 04 64	110	00
	JUDGE NW	LT	24 08 64	110	00
	WHITE GE	LT	09 04 62	110	00
	NASH WH	LT	01 05 64	110	00
	TECHNICAL DEPARTMENT				
	CHARLTON P	LCDR	28 07 62	140	41
	FORMAN GE	LCDR	31 08 64	110	83
	ANDERSON FR	LCDR	04 02 63	140	83
	SPICER R	LT	30 03 64	440	86
	STORFY FG	LT	19 08 63	440	82
	MACDONALD KW	LT	03 09 63	440	86
	TRAINING AND TRANSIENT				
	MCGREEVY JG	LT	07 01 65	110	00
<u>C021</u>	<u>HU 21</u>				
	CO MUNCASTER DA	LCDR	15 07 64	110	00
	EXECUTIVE DEPARTMENT				
	WATSON GF	LT	17 12 64	110	00
	OPERATIONS DEPARTMENT				
	HUNTER FR	LT	04 01 65	110	87
	OLIPHANT DA	LT	12 01 65	110	00
	BANNISTER HL	LT	22 02 65	110	00
	MUNRO DE	LT	02 11 64	110	00
	MONKHOUSE WL	LT	11 02 64	110	00
	FRAMPTON JD	LT	13 01 64	110	00
	BLANCHARD PA	LT	12 01 65	110	00
	POTTER GA	LT	31 12 63	110	00
	DFLISLE FA	LT	21 11 62	110	00
	BROWN F NH	LT	04 01 65	110	00
	MCKAY RF	LT	30 06 64	110	00
	TECHNICAL DEPARTMENT				
	GILHEN CF	LT	03 09 63	440	86
	TRAINING AND TRANSIENT				
	APPLEFORD LD	SLT	19 11 64	110	00
	REES RE	SLT	19 11 64	110	00
<u>C032</u>	<u>VU 32</u>				
	CO WILLIAMSON RH	LCDR	08 08 63	110	00

## HMC SHIPS, FLEET ESTABLISHMENTS AND UNITS, WITH THEIR OFFICERS

BILLET NO.	NAME AND INITIALS	RANK	DATE OF APPOINTMENT	DESIGNATOR	SUB-SPECIALTY
CONTINUED					
EXECUTIVE DEPARTMENT					
	MCNAB DR	LCDR	08 01 64	110	00
OPERATIONS DEPARTMENT					
	WILLIS FC	LT	22 02 65	110	00
	POLLARD TW	LT	01 06 62	110	00
	ANDERSON AJ	LT	06 12 62	110	00
	SMITH EW	LT	21 12 63	110	00
	WHIT FA	LT	11 09 64	110	00
	DEMPSTER MB	LT	12 08 64	110	00
	MURRAY SE	LT	18 09 63	110	00
	POIRIER CF	LT	11 01 65	110	00
	VERONNEAU JJ	LT	22 02 65	110	00
	GIBRON FH	LT	21 12 63	110	00
	FERGUSON RF	LT	17 09 62	110	00
	TODD JA	LT	09 05 63	110	00
	ETHERIDGE NJ	LT	04 05 64	110	00
	JARDIN WR	LT	04 05 64	110	00
	EDEY RB	LT	11 01 65	110	00
	WOLFE LM	LT	14 12 64	110	00
	COOPER C	LT	01 09 64	RN	
	JACKSON R	SLT	04 01 65	110	00
	MUCKLE DE	SLT	17 12 64	110	00
	NFAL CM	SLT	22 02 65	110	00
	PLAXTON JR	SLT	22 02 65	110	00
	HARZAN HG	SLT	22 02 65	110	00
TECHNICAL DEPARTMENT					
	HAYTER HW	LT	19 05 64	140	41
	MOSS JR	LT	26 12 62	440	86
<u>DOO</u>	<u>CANADIAN FORCES HEADQUARTERS</u>				
VICE CHIEF OF DEFENCE STAFF					
	TAYLOR AD	LCDR	15 08 64	130	00
	ROBINSON C	LT	11 09 64	110	00
DEPUTY SECRETARY DEFENCE STAFF					
	COSETTE P	CAPT	01 12 64	140	70
	WRIGHT JG	A CDR	28 10 63	110	00
DEPUTY SECRETARY DEFENCE STAFF ADMINISTRATION					
	CHANCE PG	CDR	01 12 64	130	01
	MACPHERSON RJ	CDR	28 10 64	RN	
	WADE FE	LCDR	12 08 63	140	70
	CLARK R	LCDR	21 08 61	420	12
	SHAW FF	LT	05 12 60	200	00
	LEAFLETTER FH	LT	11 01 65	140	00
DIRECTOR GENERAL INTELLIGENCE					
	KNOX DW	CAPT	01 12 64	110	00
	MCDONALD AH	CDR	20 04 64	130	00
	SPROATT HL	LCDR	29 07 64	130	09
	JONES MO	LCDR	27 12 60	130	09
	GIBSON CD	LCDR	04 07 60	130	09
	MUNRO WD	LCDR	02 07 64	110	00
	BABBITT GW	LCDR	28 08 63	110	00
	JOHNSTON JR	LCDR	04 09 62	120	00
	JELLITT JD	LCDR	20 07 64	130	05
	SWINIARSKI WJ	LCDR	15 10 63	270	00
	OWERS C	LCDR	15 10 60	140	83
	FORREST RB	LCDR	16 04 64	110	00
DIRECTOR GENERAL PLANS					
	MURDOCH RW	CMDRE	26 11 63	130	09
	MACDERMID ES	CAPT	01 12 64	130	17
	COLLIER AL	CAPT	01 12 64	130	01
	GREEN RA	CDR	31 08 64	130	87

## HMC SHIPS, FLEET ESTABLISHMENTS AND UNITS, WITH THEIR OFFICERS

BILLET NO.	NAME AND INITIALS	RANK	DATE OF APPOINTMENT	DESIGNATOR	SUB-SPECIALTY
CONTINUED					
	SPICER WC	CDR	12 08 63	130	13
	KER SI	CDR	11 02 64	130	05
	CROAL JP	LCDR	17 10 61	130	00
	WOOD GR	LCDR	11 07 63	130	00
	WESTWOOD GD	LCDR	30 07 62	110	00
	HFATH R	LCDR	22 05 62	110	00
CHIEF OF OPERATIONAL READINFSS					
	WFLAND RP	RADM	01 08 64	130	13
	BRIDGMAN HD	LCDR	30 07 62	130	00
	BARRFAU AJ	LT	04 01 65	110	00
DIRECTOR GENERAL FORCE DEVELOPMENT					
	CHARLES JA	CMDRE	05 08 64	130	09
	FOTHERINGHAM JB	CAPT	01 12 64	110	00
	LYONS RA	CDR	13 05 63	110	00
	CAMPFIELD DO	LCDR	24 09 62	130	09
	BLACKBURN KW	LCDR	16 04 64	130	13
DIRECTORATE SEA OPERATIONAL RFOIREMENTS					
	NIXON CP	CAPT	01 12 64	130	00
	RUTHERFORD DC	CDR	21 06 63	130	09
	CAYLEY PH	CDR	19 04 63	130	13
	GERMAN AB	CDR	13 07 64	130	17
	GIGG EG	CDR	30 01 63	120	00
	TORRIE AB	LCDR	06 03 64	130	05
	CONNELL CJ	LCDR	07 08 62	130	00
	MARKLE HW	LCDR	16 07 64	130	05
	PARKER ES	LCDR	26 08 63	130	00
	ELLIS TH	LCDR	27 07 64	130	09
	LAROCHE JH	LCDR	04 10 62	130	13
	BOOTH AE	LCDR	02 07 63	130	30
	HILL GH	LCDR	03 09 63	130	01
	MAINGUY DN	LCDR	08 09 64	130	20
	GARRAD GW	LCDR	07 01 63	130	00
	STEBBINGS WR	LCDR	01 02 65	130	20
	TRAVES PJ	LCDR	29 11 62	130	00
	MOSS BE	LT	04 08 64	130	26
DIRECTORATE AIR & COMMAND SYSTEMS OPERATIONAL REQUIREMENTS					
	BICE AT	CDR	22 06 64	110	00
	WASTENEYS M	LCDR	26 08 63	110	00
	MFAH BW	LCDR	07 08 62	110	88
	SOWARD SE	LCDR	27 07 63	110	00
	SWIGGUM HL	LCDR	06 01 64	110	00
	LAURIE GJ	LCDR	12 08 63	110	00
	MURRAY RT	LCDR	10 08 64	110	00
	SMITH CA	LCDR	03 09 64	110	87
DIRECTORATE AIR DEFENCE					
	NICHOLSON EM	SLT	27 08 64	140	00
DIRECTORATE PROJECT FORMULATION & MANAGEMENT					
	HENNING RV	CAPT	01 12 64	140	50
DIRECTORATE INTEGRATED DEFENCE PROGRAMME					
	STUART WJ	CDR	06 07 64	130	01
	MORRIS WD	LCDR	07 09 64	140	70
DIRECTORATE OF FLIGHT SAFETY					
	CAMPBELL JG	LCDR	27 08 62	140	41
	RILEY JM	LCDR	17 07 63	110	00
DIRECTORATE OF NUCLEAR WEAPONS					
	SLOAN JC	LCDR	27 07 64	110	88
DIRECTORATE MARITIME OPERATIONS					
	PULLEN TC	CAPT	14 12 64	130	17
	FULTON JA	CDR	13 01 64	130	17
	SANDFS MH	LCDR	06 09 63	130	00
	HIGGINS RG	LCDR	06 07 64	RN	

## HMC SHIPS, FLEET ESTABLISHMENTS AND UNITS. WITH THEIR OFFICERS

BILLET NO.	NAME AND INITIALS		RANK	DATE OF APPOINTMENT	DESIGNATOR	SUB-SPECIALTY
CONTINUED						
	COOMBES	RA	LT	04 02 64	130	20
	LAURFNT	HM	A SLT	04 05 64	140	00
DIRECTORATE OPERATIONAL SERVICES & SURVEY	JUDD	BL	LCDR	24 06 64	130	01
DIRECTORATE COMBAT AVIATION & JOINT WARFARE	EDWARDS	GL	LCDR	01 02 65	110	00
DIRECTOR GENERAL COMMUNICATIONS	PRATLEY	PJ	CDR	26 04 63	130	09
	SHORTEN	H	CDR	27 07 64	130	09
	KANWISHER	W	CDR	18 05 64	140	60
	CUPPLES	AM	LCDR	04 09 62	130	09
	CARR	LR	LCDR	04 06 62	130	09
	HOYTF	GA	LCDR	29 07 63	130	09
	BATLFY	TJ	LCDR	23 03 64	130	09
	JEWERS	JW	LCDR	13 02 61	420	08
	SMITH	DW	LCDR	26 10 64	270	00
	HARGREAVES	H	LCDR	30 11 53	200	00
	DUSTON	RF	LCDR	08 08 60	140	60
	MOYES	WD	LCDR	05 12 60	420	09
	FILEWOD	DC	LCDR	23 03 64	130	09
	BENNETTS	HJ	LCDR	15 07 63	410	60
	WILCOX	HR	LCDR	23 10 64	130	09
	YOUNG	AE	LT	22 03 65	420	08
	ISCOF	S	LT	01 08 60	420	12
	BOSWORTH	TC	LT	15 06 64	US	
CHIEF OF PERSONNEL	DYER	KL	VADM	01 08 64	130	17
	HUTCHINS	LJ	CDR	02 03 64	130	00
	JOHNSON	GP	LCDR	15 03 62	140	70
CHAPLAIN GENERAL P	FOOTE	EG	CH P 6	10 02 62	280	00
	MACLEAN	CH	CH P 5	12 08 64	280	00
	GREATREX	WR	CH P 2	01 09 64	280	00
CHAPLAIN GENERAL RC	WHELLY	JE	CH RC 5	16 10 58	285	00
DIRECTORATE SENIOR APPOINTMENTS	BOYLE	DS	CAPT	01 12 64	130	01
DIRECTOR GENERAL ADMINISTRATION	FOSTON	EJ	LT	20 06 63	450	69
DIRECTORATE PERSONNEL LEGAL SERVICES	SOLOMON	AO	CAPT	01 12 64	210	00
	RISAL	MA	LCDR	17 06 63	210	00
DIRECTORATE SERVICE CONDITIONS & WELFARE	PANABAKER	JL	CDR	01 12 64	130	00
	CAMPBELL	BA	LCDR	14 08 63	140	70
	NOLD	MH	LT	02 07 63	202	00
DIRECTORATE SECURITY	BUTROID	A	CDR	05 08 64	200	00
	BALL	J	LCDR	05 08 64	140	00
DIRECTOR GENERAL POSTINGS AND CAREERS	PADDON	SE	CMDRE	19 08 63	140	60
	LFWIS	KE	CDR	15 03 62	140	40
	CRONE	TH	CDR	20 07 64	130	00
DIRECTOR POSTINGS & CAREERS N	HANINGTON	DL	CAPT	01 12 64	130	02
	BEARDMORE	M	CDR	20 07 64	140	50
	WILSON	WB	CDR	15 07 63	140	60
	LAIDLER	RA	CDR	03 07 62	110	00

## HMC SHIPS, FLEET ESTABLISHMENTS AND UNITS, WITH THEIR OFFICERS

BILLET NO.	NAME AND INITIALS	RANK	DATE OF APPOINTMENT	DESIGNATOR	SUB-SPECIALTY
CONTINUED					
	JONES	EM	LCDR	09 09 63	130 05
	ROBERTSON	DA	LCDR	28 01 63	250 00
	BOURQUE	CA	LCDR	26 07 63	110 00
	SHAW	CH	LCDR	29 07 63	130 05
	KEEFER	FN	LCDR	13 07 64	130 00
	DARLINGTON	RA	LCDR	01 02 65	130 70
	BARROW	M	LCDR	13 07 64	130 17
	ORR	NE	LCDR	22 07 63	250 00
	OGILVY	CE	LCDR	31 08 61	140 00
	PERCY	AM	LCDR	14 12 64	140 41
	SHFARLY	GR	LT	08 02 65	120 00
	SHFRYMAN	MT	LT	02 08 62	140 00
	FRANCIS	LG	2 OFFR	07 01 65	RN
DIRECTOR	GENERAL TRAINING AND RECRUITING				
	HAMILTON	DJ	CDR	24 04 63	250 00
	PEARCE	WJ	LCDR	13 08 62	270 00
	COWEN	SC	LCDR	14 09 64	130 13
	SAVAGE	LR	LCDR	23 09 63	130 33
	INGLIS	IC	LCDR	01 07 64	130 00
	STROUD	CN	LT	15 10 63	410 13
	SAUNDR	RN	LT	26 08 63	250 00
	NIGHTINGALF	TG	LT	22 02 65	230 00
DIRECTORATE	TRAINING OFFICERS				
	CLARK	GS	CDR	28 09 64	130 00
	CONNORS	TE	CDR	13 08 62	130 00
	ALLWOOD	FC	LCDR	04 08 64	130 00
	COLLIS	CP	LCDR	12 11 64	RN
DIRECTORATE	TRAINING MEN				
	MAYO	MW	CDR	20 01 65	130 01
	FLEMING	CW	LCDR	31 08 64	130 09
	CHANDLER	DA	LCDR	16 07 62	130 41
DIRECTORATE	TRAINING REQUIREMENTS, AIDS & METHODS				
	WILLIAMS	DJ	CDR	06 07 64	250 00
	WATSON	WL	LCDR	10 07 61	140 60
	WILKES	JH	LCDR	01 02 65	130 17
	TAIT	DH	LCDR	25 03 63	250 00
	MOBLEY	AS	LCDR	10 10 64	US
	PERCY	HR	LT	09 01 61	140 40
DIRECTOR	GENERAL PERSONNEL PLANS				
	BAKER	FS	CAPT	18 01 65	140 40
	CUMMING	DW	CDR	20 04 64	110 41
	NORTHEY	WH	LCDR	26 10 64	220 00
	MCKEE	IF	LCDR	22 07 63	130 00
	WHITE	GT	LCDR	31 08 64	140 70
	DANBY	PC	LT	01 06 64	430 40
MINISTER	S MANPOWER STUDY GROUP				
	HENNESSY	RL	CMdre	05 10 64	130 00
DIRECTOR	GENERAL OFFICER CADETS				
	GROOS	HV	CMdre	17 09 62	130 00
	PICKERING	HL	LCDR	19 07 62	130 87
CHIEF OF	LOGISTICS ENGINEERING AND DEVELOPMENT				
	CALDWELL	JB	ADM	01 02 61	140 41
	BURCHELL	HG	CMdre	24 08 62	140 60
	DFANE	J	CMdre	21 08 61	140 60
	MCCLURE	D	CMdre	18 06 64	140 70
	DAVIS	SM	CMdre	27 07 60	140 55
	DOULL	JM	CMdre	17 09 62	140 60
	REVFEM	E	CAPT	24 08 64	140 40
	DANIEL	CG	CAPT	17 08 64	140 41
	BRIDGMAN	AG	CAPT	04 05 64	140 40
	DOHERTY	J	CAPT	17 08 59	140 41
	COLLINS	DA	CAPT	18 06 64	140 70
	FARRILL	KP	CAPT	21 08 61	140 55

## HMC SHIPS, FLEET ESTABLISHMENTS AND UNITS, WITH THEIR OFFICERS

BILLET NO.	NAME AND INITIALS	RANK	DATE OF APPOINTMENT	DESIGNATOR	SUB-SPECIALTY
CONTINUED					
	GAYNOR	RF	CAPT	02 04 64	140 70
	LYNCH	JA	CAPT	07 12 64	140 60
	MONTFITH	RG	CAPT	01 05 64	140 41
	APCAND	JA	CDR	14 10 63	140 50
	WFRR	GF	CDR	19 04 62	140 40
	FAIRNEY	DH	CDR	03 08 59	140 40
	MAXWELL	JW	CDR	04 08 64	140 70
	SMITH	NA	CDR	20 04 64	140 41
	CRAIG	RJ	CDR	29 07 63	140 40
	GUTTORMSON	BF	CDR	24 08 64	140 60
	ISAAC	HW	CDR	12 09 60	140 83
	MCBURNEY	JA	CDR	17 07 61	140 70
	DODWELL	CP	CDR	13 06 55	140 70
	FORRES	JD	CDR	24 07 64	140 70
	WARING	DC	CDR	03 09 63	140 60
	BFCK	HR	CDR	30 01 63	130 00
	DAVISON	JM	CDR	01 10 62	140 60
	KIMMERLY	FW	CDR	09 10 63	140 55
	LFGEER	RJ	CDR	04 09 62	140 83
	MINOGUE	HD	CDR	24 08 64	140 40
	PALMER	FC	CDR	05 10 62	140 60
	THOMSON	JW	CDR	10 08 64	140 70
	GARDNER	MT	CDR	14 09 64	140 60
	EDWARDS	RW	CDR	01 06 64	140 40
	ROSS	CW	CDR	18 08 64	140 60
	WILLIS	RC	CDR	12 11 64	140 70
	GILLIS	HG	CDR	22 07 64	140 40
	SWFNKFR	HA	CDR	08 07 63	140 55
	WILSON	RD	CDR	04 09 62	140 60
	BFLYFA	JL	CDR	13 10 64	140 60
	MATTHEWSON	LJ	CDR	29 08 60	140 70
	DAWSON	FJ	CDR	05 05 61	140 40
	STACHON	J	CDR	24 08 61	140 60
	BRONSKILL	AS	CDR	18 06 62	140 70
	ASHFIELD	JM	CDR	26 05 64	140 55
	FISHER	RE	CDR	26 09 62	140 83
	HOPKINS	SE	CDR	29 11 63	140 40
	MAXWELL	WW	CDR	10 08 59	140 41
	RNSF	MA	CDR	08 08 60	260 00
	WILLIAMS	H	CDR	29 07 63	430 55
	COHRS	JL	CDR	20 07 64	140 62
	HFESELTINE	JC	CDR	02 03 64	140 50
	SMITH	HW	CDR	16 03 64	140 60
	MEIKLE	KM	CDR	27 07 64	110 41
	TUTTE	DF	CDR	21 01 65	410 17
	FABIAN	RF	CDR	01 07 63	US
	HUCULAK	W	LCDR	14 12 64	140 60
	LFY	JR	LCDR	02 07 64	130 00
	STEWART	GC	LCDR	21 08 61	140 40
	JAMIFSON	WM	LCDR	16 09 63	450 70
	POWELL	WG	LCDR	03 08 64	450 70
	TYRARD	RJ	LCDR	09 09 63	140 55
	PFERRINS	DB	LCDR	16 07 62	140 50
	RFADÉ	AF	LCDR	29 04 63	450 70
	GOURLAY	WB	LCDR	09 08 62	110 00
	BRYAN	WJ	LCDR	22 07 63	110 41
	MANN	RJ	LCDR	16 04 63	130 00
	TRANTON	JK	LCDR	05 09 60	140 70
	KARAGIANIS	AC	LCDR	05 05 64	140 40
	MIODONSKI	EW	LCDR	25 06 62	140 40
	TUCKER	JB	LCDR	27 09 64	140 70
	FRAYN	WH	LCDR	09 01 61	110 00
	FRAY	AR	LCDR	31 08 64	140 70
	KINGS	D	LCDR	18 06 62	440 41
	NICHOLSON	FW	LCDR	12 07 61	140 55
	ODELL	RK	LCDR	06 08 63	140 60
	DENISON	FE	LCDR	01 08 60	140 50
	KEMPSTER	JG	LCDR	07 08 61	203 00
	BOASF	JB	LCDR	26 11 63	130 50
	COOK	JR	LCDR	13 01 64	140 50
	BYRNES	EM	LCDR	03 08 64	140 60



## HMC SHIPS, FLEET ESTABLISHMENTS AND UNITS, WITH THEIR OFFICERS

BILLET NO.	NAME AND INITIALS	RANK	DATE OF APPOINTMENT	DESIGNATOR	SUB- SPECIALTY
CONTINUED					
	MCCONECHY	EE	LCDR	18 09 61	120 60
	GUMMER	EM	LCDR	30 05 60	140 60
	DUVAL	NA	LCDR	11 08 59	201 00
	SALSICCIOLI	PP	LCDR	31 03 59	140 40
	TURNER	AB	LCDR	03 09 63	140 50
	ANDERSON	FS	LCDR	06 07 64	140 70
	INSLFY	JE	LCDR	28 08 58	430 60
	MUNRO	PR	LCDR	26 11 63	130 60
	SNIDFR	SG	LCDR	31 08 64	130 60
	FAWLEY	J	LCDR	17 08 64	430 60
	MOORF	FC	LCDR	26 08 63	140 40
	CROSWELL	GG	LCDR	03 08 64	130 83
	MILES	JF	LCDR	08 07 62	140 60
	LOCKWOOD	EW	LCDR	19 08 63	140 60
	PRATT	DH	LCDR	03 09 63	140 60
	SNYDER	AA	LCDR	30 11 64	430 55
	KIELY	JA	LCDR	05 08 63	140 60
	MINOGUE	L	LCDR	06 01 64	140 60
	CURRAN	HW	LCDR	11 09 61	201 00
	MOULTON	MS	LCDR	07 07 58	140 40
	HARPER	FR	LCDR	01 10 62	140 60
	EMERSON	GH	LCDR	01 05 63	130 00
	ATWOOD	JG	LCDR	16 11 62	140 41
	KROGEL	WF	LCDR	24 08 64	140 60
	DICENZO	CD	LCDR	17 08 64	140 60
	PEARMAN	RA	LCDR	15 08 60	140 60
	BENN	DH	LCDR	29 11 63	140 40
	ROBERTS	DO	LCDR	23 07 62	140 83
	BALSON	NC	LCDR	18 11 63	140 41
	DALLIMORE	RH	LCDR	29 05 64	450 70
	WILLMAN	CA	LCDR	07 08 61	140 55
	ROSS	FR	LCDR	26 11 63	140 52
	HARPER	JS	LCDR	27 07 64	140 40
	BRYAN	FW	LCDR	19 10 59	200 00
	BROWN	CR	LCDR	22 04 63	140 40
	MACKAY	RA	LCDR	31 08 64	120 40
	COTARAS	C	LCDR	25 01 65	130 01
	MASON	R	LCDR	15 05 64	140 70
	HARRIOTT	A	LCDR	27 07 64	260 00
	WILDSMITH	AC	LCDR	30 08 63	140 40
	MCINTYRE	KD	LCDR	19 12 63	140 40
	BOTTOMLEY	J	LCDR	17 07 61	140 40
	FERGUSON	JF	LCDR	02 07 63	140 40
	HOUSTON	RM	LCDR	01 08 62	140 41
	BAKTER	AM	LCDR	10 06 63	140 60
	STFPHFNS	TF	LCDR	04 09 62	440 86
	PALMER	H	LCDR	08 07 63	140 60
	MURRAY	KR	LCDR	03 08 64	140 70
	WAY	CJ	LCDR	20 08 62	140 70
	WILLIAMS	RA	LCDR	02 10 63	140 40
	PITTS	JM	LCDR	05 12 63	140 50
	ALLAN	J	LCDR	17 08 64	130 61
	BAKER	GW	LCDR	21 08 61	260 00
	EYRE	TA	LCDR	14 06 62	140 41
	HENRY	RL	LCDR	31 01 62	430 60
	HOPF	GA	LCDR	01 03 60	201 00
	OTTO	HH	LCDR	25 06 62	140 40
	THIRAUPT	LJ	LCDR	21 10 63	140 70
	BARNHOUSEF	PD	LCDR	13 07 64	140 60
	PENGELLY	DG	LCDR	22 08 62	140 70
	JOYCE	DR	LCDR	16 09 63	140 70
	ALLEN	BF	LCDR	21 01 63	RN
	PEAKALL	JD	LCDR	19 07 62	RN
	ODONNELL	JW	LCDR	09 07 64	USN
	SPEARS	L	LCDR	17 08 64	US
	BRYON	NE	LT	20 07 64	410 50
	TAYLOR	H	LT	28 02 65	140 50
	STONF	GA	LT	17 08 64	450 70
	MORRIS	DG	LT	28 09 64	440 83
	BUCHANAN	JW	LT	01 04 63	140 60
	ELDFR	T	LT	19 09 63	430 55

## HMC SHIPS, FLEET ESTABLISHMENTS AND UNITS, WITH THEIR OFFICERS

BILLET NO.	NAME AND INITIALS	RANK	DATE OF APPOINTMENT	DESIGNATOR	SUB-SPECIALTY
CONTINUED					
	PARKS	LR	LT	22 08 60	410 60
	JFCKELL	RP	LT	01 03 62	430 40
	MANLY	FP	LT	04 01 65	490 60
	PENNY	CC	LT	21 09 64	410 50
	SMITH	GF	LT	16 09 63	140 40
	LARSEN	MK	LT	18 11 63	430 40
	CARON	JC	LT	25 08 64	140 70
	BROUGHTON	WJ	LT	16 07 62	140 55
	SAINT-LAURENT	LE	LT	19 08 63	140 55
	TYRE	DS	LT	20 07 64	430 40
	WILSON	RJ	LT	20 04 64	140 40
	BARNETT	WG	LT	25 11 63	430 40
	DRUMMOND	TG	LT	10 07 64	140 41
	KNIGHT	JA	LT	23 11 64	140 60
	ROUSHORN	CD	LT	13 07 64	140 55
	GOODWIN	DK	LT	29 06 64	260 00
	MCNETILLY	WR	LT	28 08 63	140 55
	MACPHERSON	HA	LT	02 11 64	140 60
	KERR	AW	LT	22 07 63	430 40
	ROGERS	AJ	LT	05 09 61	430 49
	YOUNG	DA	LT	15 07 63	140 84
	YOUNG	JL	LT	24 08 64	430 68
	DAVIES	K	LT	08 09 64	140 40
	TAINSH	CS	LT	15 07 63	140 70
	BEATTY	PJ	LT	30 09 63	430 55
	COPP	GE	LT	24 08 64	410 50
	GOMFS	MA	LT	24 06 63	140 55
	YOUNG	JA	LT	01 04 64	400 32
	RUDDICK	FG	LT	20 07 64	410 27
	MACKENZIE	WE	LT	16 06 63	260 00
	GROOM	HW	LT	02 09 63	203 00
	CARTER	H	LT	20 08 59	440 80
	COWELL	S	LT	20 07 64	440 86
	STAFFORD	F	LT	17 11 64	410 16
	CRETELLI	KR	LT	20 05 64	140 60
	WONG	WW	LT	21 08 63	260 00
	BROWN	CS	LT	27 09 61	400 32
	FYFF	JK	LT	04 06 63	440 81
	MORRIS	CG	LT	20 07 64	410 27
	PASSMORF	RF	LT	05 10 64	410 27
	WOLLAN	K	LT	01 07 64	RN
	FITCH	LA	LT STAR	13 10 58	167 00
	LAW	HJ	LT STAR	10 08 64	163 27
	THOMAS	G	A LT	24 02 59	140 40
	DAIGNEAULT	RL	A LT	21 08 63	260 00
	POWELL	ER	SLT	23 11 64	100 00
	BEAUBIEN	CP	SLT	10 12 64	100 00
	NAIRN	DA	CMD O	20 02 64	410 24
	LOVE	MI	CMD O	07 01 63	430 68
	VANDFWATER	VR	CMD O	27 01 64	440 86
	BOSQUIT	R	CMD O	18 03 65	440 82
	QUICK	RW	CMD O	24 08 64	430 49
DEPUTY COMPTROLLER GENERAL					
	DILLON	CJ	RADM	01 08 64	140 70
	MCCANDLESS	HA	CMDRE	01 09 62	140 70
	SAMSON	DE	CDR	17 06 63	140 70
	DWYER	RK	LT	31 01 63	140 00
DIRECTORATE BUDGET					
	FORSTER	ER	CDR	24 06 63	140 41
	THOMPSON	MG	LCDR	08 03 65	140 70
	CONWAY	TP	LT	07 12 64	600 00
FINANCIAL MANAGEMENT O & M PRIMARIES SECTION FM3					
	PERRIN	CL	LCDR	11 09 61	140 70
DIRECTORATE OF COSTING & FINANCIAL ARRANGEMENTS					
	LEDHAM	HC	CDR	27 06 62	140 70
	MANNING	AD	LCDR	23 03 64	140 70

## HMC SHIPS, FLEET ESTABLISHMENTS AND UNITS, WITH THEIR OFFICERS

BILLET NO.	NAME AND INITIALS		RANK	DATE OF APPOINTMENT	DESIGNATOR	SUB-SPECIALTY
CONTINUED						
DIRECTORATE PAY SERVICES						
	GEDDES	GS	CDR	01 12 64	140	70
	MARGETTS	EV	LCDR	04 02 63	140	70
	DENNEY	NW	LCDR	01 12 60	140	70
	BOOT	NF	LCDR	01 04 63	140	70
	LANGSTAFF	LM	LT	01 04 64	450	70
	TILBURY	KL	LT	25 03 63	450	67
	WALSH	WJ	CMD O	04 08 64	450	67
DIRECTORATE ACCOUNTING GENERAL						
	GILBERT	WL	LT	06 07 64	140	70
DIRECTORATE ORGANIZATION						
	JOY	HD	CDR	01 04 63	110	00
	GRAV	AO	LCDR	21 08 61	130	00
DIRECTORATE MANPOWER REQUIREMENTS						
	MCPHEE	AD	CAPT	01 12 64	130	02
	ROWLEY	H	LCDR	20 07 64	140	41
	OLLSON	GL	LCDR	19 05 64	130	00
	HJSTRAND	AC	LT	14 03 65	140	40
DIRECTORATE ESTABLISHMENT PRODUCTION						
	GRAY	CA	CDR	15 01 65	130	00
	TOWNSEND	FG	LCDR	24 07 61	110	00
DIRECTORATE MANAGEMENT ENGINEERING						
	HANRIGHT	SR	CDR	11 06 62	140	70
	PATTERSON	LM	LCDR	21 12 64	140	41
	FREEMAN	R	LCDR	12 08 63	130	13
	WILKEY	WJ	LCDR	29 08 63	RN	
	SKRINAK	VM	LT	20 08 62	US	
DIRECTORATE OF AUTOMATION						
	MFREDITH	DG	LCDR	03 08 64	140	70
DIRECTOR OF INFORMATION SERVICES						
	HAYDEN	RC	CDR	01 08 60	230	00
	WALLACE	HC	LCDR	21 08 63	230	00
	BONNEAU	JC	LT	16 08 63	230	00
	VALLEE	CA	LT	15 01 65	230	00
SURGEON GENERAL						
	ELLIOT	WJ	RADM	03 08 61	290	00
	ROGERS	JW	CAPT	27 07 64	290	00
	WHITTLF	CH	LCDR	15 01 62	290	00
	SKINNFR	VH	LCDR	01 04 60	297	R1
	WALKER	GJ	LCDR	16 09 63	295	00
	MCLAREN	DG	LCDR	12 08 63	297	R2
	MORRIS	RC	LCDR	01 07 62	297	R1
	CLARK	HJ	LT	06 09 60	297	R1
	WALLACE	SR	LT	19 06 64	297	R3
	BEACOCK	BP	CMD O	25 08 64	297	R1
CANADIAN FORCES HEADQUARTERS AU						
	FFAGAN	RD	LCDR	11 07 63	130	87
	SWAN	DW	LCDR	05 10 64	140	70
TRAINING AND TRANSIENT						
	RAYNER	HS	VADM	27 07 64	130	07
	MCLEAN	TB	RADM	07 10 64	290	00
	FRASER-HARRIS	AB	CMDRE	22 08 64	110	00
	RUSSELL	EH	CAPT	03 02 65	140	50
	PICKARD	AF	CAPT	03 02 65	130	00
	BOOTH	PS	CDR	05 12 64	130	13
	MOXLEY	HW	CDR	03 02 65	130	02
	BENNETT	OW	CDR	27 11 64	140	50
	WILLSON	WH	CDR	03 02 65	130	00
	MCDOWALL	JW	CDR	07 12 64	130	17
	JENSON	LR	CDR	05 02 65	130	00
	MACCOLL	WW	CDR	07 12 64	130	00
	MCAIR	CC	LCDR	10 02 65	230	00

## HMC SHIPS, FLEET ESTABLISHMENTS AND UNITS. WITH THEIR OFFICERS

BILLET NO.	NAME AND INITIALS	RANK	DATE OF APPOINTMENT	DESIGNATOR	SUB-SPECIALTY
CONTINUED					
	LAWRENCE	HF	LCDR	24 01 65	130 17
	MCNULTY	RT	LCDR	22 11 64	220 00
	GILLESPIE	RJ	LCDR	10 02 65	230 00
	BICKNELL	CJ	LCDR	10 01 65	140 70
	WATERS	WH	LCDR	12 08 64	130 09
	HUTCHINSON	WD	LCDR	09 01 65	140 60
	GOODYER	SC	LCDR	11 01 65	140 60
	BIRD	JM	LCDR	02 03 65	140 83
	CARR	AG	LCDR	15 03 65	140 60
	WIGHTMAN	JL	LCDR	12 02 65	230 00
	TANNER	JJ	LCDR	01 11 64	140 40
	ILSLY	CP	LCDR	02 11 64	140 70
	DEFRYSHIRE	FM	LCDR	15 08 62	297 R2
	MOILLIFT	D	LCDR	10 02 65	230 00
	RICHARDSON	HH	LCDR	10 09 64	140 70
	HEATLEY	GE	LT	31 03 65	200 00
	MCCLUNG	AR	LT	01 02 65	410 16
	BURGESS	BJ	LT	02 11 64	140 70
	COOPER	HA	LT	02 11 64	100 00
<u>E00</u>	<u>FLAG OFFICER ATLANTIC COAST</u>				
	LANDYMORF	WM	RADM	16 11 64	130 17
	WICK	MA	LCDR	30 07 62	200 00
	ADMIRAL'S SECRETARY CAMFRON	AK	CDR	03 06 63	140 70
	FLAG LIEUTENANT LETOURNEAU	FM	LT	08 02 65	130 00
	COMMODORE PERSONNEL, ATLANTIC COAST				
	EDWARDS	GC	CMDRE	06 10 64	110 00
	HAMILTON	JW	CDR	26 01 65	140 40
	HAYWARD	RR	CDR	08 07 63	130 00
	SMITH	HH	CDR	12 06 63	130 17
	MACLAN	JA	CH RC 4	17 09 60	284 00
	FISHFR	JW	CDR	24 08 64	140 70
	SIGSTON	F	CH P 4	12 09 64	280 00
	ROWLAND	AF	LCDR	20 08 62	130 00
	BAYS	RV	LCDR	20 04 64	110 00
	MILLER	AA	LCDR	26 01 65	130 01
	BUCHANAN	RR	LCDR	20 08 62	140 70
	ROSENTHALL	LC	LCDR	24 03 64	110 87
	SMEDLEY	AJ	LCDR	14 01 63	130 00
	TULK	GA	LCDR	25 06 62	140 70
	WILSON	MD	LCDR	15 01 65	130 33
	KITLY	DJ	LCDR	16 01 65	140 00
	HIINTFR	RG	LCDR	05 10 64	140 70
	SMYTH	FV	LT	11 03 63	140 70
	EADF	RR	LT	11 01 65	410 18
	LOGAN	DL	CH P 2	12 09 64	280 00
	CHAPLIN	AD	LT	07 12 64	410 25
	MERSEREAU	CJ	CH RC 2	27 11 64	285 00
	BURGESS	AE	SLT	18 12 64	100 00
	PETERSON	GB	SLT	05 01 65	100 00
	KNIGHT	AB	SLT	30 09 63	140 70
	CHIEF STAFF OPERATIONS				
	PRATT	JC	CMDRF	04 09 62	130 00
	WILSON	PF	LCDR	02 12 63	130 00
	CRUMP	DA	LCDR	17 02 65	130 13
	KELLY	MK	LCDR	21 04 64	130 09
	MURRAY	RS	LCDR	07 08 61	230 00
	COLEMAN	ME	LCDR	25 02 63	RN
	UNDERHILL	AR	LT	08 08 60	400 00
	HENDERSON	WD	LT	10 06 64	420 08
	LORY	DC	LT	06 08 63	230 00
	DAVIES	HL	LT	24 04 64	130 70

# HMC SHIPS, FLEET ESTABLISHMENTS AND UNITS, WITH THEIR OFFICERS

BILLET NO.	NAME AND INITIALS	RANK	DATE OF APPOINTMENT	DESIGNATOR	SUB-SPECIALTY
CONTINUED					
ASST CHIEF OF STAFF OPERATIONS AND PLANS					
	ROBERTS JW	CDR	29 04 64	110	00
	BUTCHART AA	LCDR	09 11 64	130	13
	NOWELL D	LCDR	05 02 65	240	00
	HUXTABLE JH	LCDR	06 04 64	130	05
	RYATT WA	LCDR	10 10 60	130	18
	LAVIGNF AP	LT	15 05 63	110	00
ASST CHIEF OF STAFF OPERATIONAL READINESS					
	ANKETELL-JONES MW	CAPT	20 07 64	140	41
	WELLS AL	CDR	06 08 62	140	50
	FFARON WH	CDR	15 06 64	110	88
	INGLIS GK	CDR	20 04 64	140	40
	DUMBRILLE JE	CDR	29 04 63	140	41
	VONDETTE HW	CDR	04 01 65	130	17
	HEBBERT TL	CDR	17 06 63	130	13
	BEVERIDGE JF	LCDR	25 07 60	140	50
	GIBBS KL	LCDR	19 08 63	110	00
	RANTON NM	LCDR	08 09 64	140	41
	RUSSELL NJ	LCDR	25 08 61	130	00
	WIGGS FA	LCDR	21 12 64	130	00
	LINDSEY RG	LCDR	08 03 65	140	60
	CUMMINGS GM	LCDR	27 05 63	440	41
	EVANS RA	LCDR	16 12 63	130	17
	HASE CF	LCDR	04 01 65	140	40
	LEWIS KD	LCDR	06 08 63	130	17
	WALFS DG	LCDR	29 07 63	130	01
	BELL ER	LCDR	14 09 64	140	60
	FORD NG	LCDR	04 01 65	140	60
	KNOX JH	LCDR	28 09 64	140	40
	HILL DR	LCDR	17 08 64	130	17
	WFLOROUN WG	LCDR	25 02 64	130	54
	GUY RG	LCDR	04 01 65	130	01
	KIRRY RH	LCDR	11 09 63	130	20
	THOMAS WR	LCDR	27 01 65	140	55
	MCINTYRE CG	LCDR	15 12 64	130	00
	CHORNEYKO OS	LCDR	04 01 65	130	20
	HARTMAN GV	LCDR	04 01 65	410	13
	YANOW RD	LCDR	30 09 63	130	20
	COURTNEY RV	LT	18 06 62	410	50
	LEHMAN J	LT	12 08 63	430	40
	SMALLWOOD JW	LT	16 11 64	130	05
	DAVIFS RF	LT	04 01 65	420	08
	TRIPP D	LT	11 01 65	410	27
	JOHNSON GW	LT	29 04 63	410	27
	CHISHOLM JA	LT	14 12 64	430	40
	MACKFAN JA	LT	01 08 63	430	40
	BURKF JK	SLT	01 04 65	100	00
	EMBLEY GE	CMD O	03 08 64	430	49
ASST CHIEF OF STAFF SUPPLY AND LOGISTICS					
	ELCOCK FD	CAPT	18 01 63	140	70
	FRICKER JF	LCDR	09 09 63	140	70
	LAMRIF VF	LCDR	19 12 63	130	70
	NEF S	LCDR	19 03 65	130	01
	SMITH HG	LCDR	22 11 63	450	70
	FRASER IR	LCDR	03 02 65	140	70
	KFATING JW	LT	17 06 63	450	70
	WOLFE WA	LT	21 08 61	450	70
	DOYON JP	SLT	18 01 65	100	00
TRAINING AND TRANSIENT					
	SMITH MA	LCDR	18 09 64	130	00
	HOTTE NF	SLT	17 03 65	100	00
<u>E01</u>	<u>MARITIME COMMANDER, ATLANTIC</u>				
	LANDYMORF WM	RADM	16 11 64	130	17
	EDWARDS GC	CMDRE	06 10 64	110	00

## HMC SHIPS, FLEET ESTABLISHMENTS AND UNITS, WITH THEIR OFFICERS

BILLET NO.	NAME AND INITIALS		RANK	DATE OF APPOINTMENT	DESIGNATOR	SUB-SPECIALTY
CONTINUED						
	STAFF OFFICER, INTELLIGENCE					
	SHFF	JA	LCDR	11 08 61	130	87
	STAFF OFFICER, OPERATIONAL ANALYSIS					
	STFFL	JM	LCDR	29 07 63	130	15
	ASSISTANT CHIEF OF STAFF, PLANS					
	CARTWRIGHT	BA	CDR	14 01 65	110	00
	PARK	WG	LT	08 02 65	110	00
	ASSISTANT CHIEF OF STAFF, OPERATIONS					
	GRADY	PH	LCDR	26 11 62	130	87
	BIRD	HJ	LCDR	31 10 63	110	00
	DONALDSON	RL	LCDR	14 01 65	130	00
	ANDERSON	HM	LT	13 07 64	140	00
	TYLER	GA	A LT	25 01 65	100	00
	MCGILL	OA	SLT	07 01 64	140	00
	BLAIS	JP	SLT	25 01 65	100	00
	DECARLO	FA	SLT	20 01 65	100	00
	FISHER	CL	SLT	01 01 64	140	00
	SHERWOOD	GH	CMD O	03 08 64	450	67
	PALFREY	SL	A SLT	21 10 63	140	00
	BUTT	SM	A SLT	28 12 64	600	00
	BRANUM	JA	A SLT	07 09 64	140	00
	ROYD	JR	A SLT	15 03 65	140	00
	GLOSSOP	FA	A SLT	15 03 65	140	00
	STAFF OFFICER, COMMUNICATIONS					
	ELLERTON	JH	LCDR	03 07 62	130	12
	DAVIS	RR	LT	04 01 65	110	00
<u>E02</u>	<u>SHELBURNE</u>					
	JONES	FA	LCDR	16 08 63	410	16
	ADMINISTRATION					
	BROWN	KF	LT	26 07 63	130	87
	SUPPLY DEPARTMENT					
	JONES	M	LT	08 02 65	140	70
	OPERATIONS					
	MACRAF	JF	LT	11 01 65	130	00
	JOHNSTON	DS	LT	11 01 65	130	00
	DIXON	WD	LT	15 11 64	410	13
	ARBUTHNOT	FR	LT	28 10 64	140	00
	KUBIK	RW	LT	08 12 64	US	
	WALTERS	AF	LT	09 09 64	US	
	RODGER	ME	SLT	19 09 62	600	00
	HARTWIG	MM	SLT	22 04 63	140	00
	KUFNG	RF	A SLT	15 05 64	140	00
	TECHNICAL					
	DICKINSON	GC	LCDR	21 10 63	140	40
	TRAINING AND TRANSIENT					
	DEWLING	FW	LT	08 02 65	450	70
<u>E03</u>	<u>RCN DIVING ESTABLISHMENT, FAST</u>					
	DICKINSON	R	LCDR	19 06 61	130	30
	SUPPLY AND ADMINISTRATION DIVISION					
	WFATHERRY	NW	LT	10 08 64	140	70
	OPERATIONS DIVISION					
	SAGAR	A	LT	25 09 64	130	30
	BUSBY	RV	LT	30 05 60	130	30

## HMC SHIPS, FLEET ESTABLISHMENTS AND UNITS, WITH THEIR OFFICERS

BILLET NO.	NAME AND INITIALS	RANK	DATE OF APPOINTMENT	DESIGNATOR	SUB- SPECIALTY
CONTINUED					
	LAFONTAINF	LM	LT	04 06 63	130 30
	LEGALLAIS	PS	LT	07 12 64	130 00
ENGINEERING DIVISION					
	HAMILTON	KW	LT	14 06 63	430 40
TRAINING AND TRANSFINT					
	PROWSE	NA	LT	10 09 61	130 30
	COX	FE	LT	01 03 65	400 33
	COLF	JD	LT	01 03 65	100 00
	WAAL	FR	SLT	01 03 65	110 00
	DFANF	DF	CMD O	01 03 65	410 21
<u>E10</u>	<u>COMMODORE SUPERINTENDENT ATLANTIC COAST AND SUPERINTENDENT HMC DOCKYARD</u>				
	CLARKE	EN	CMDRE	28 07 61	140 40
	TURNER	JM	LCDR	27 07 61	203 00
	DUIVEN	RC	CMD O	03 08 64	400 32
BASE DEVELOPMENT OFFICER, ATLANTIC COAST					
	GRAY	DM	LCDR	04 08 64	260 00
QUEFNS HARBOUR MASTER AND MASTER ATTENDANT					
	SPERGFL	GD	CDR	01 06 64	140 50
	PFARSON	JE	LCDR	19 08 63	140 70
BASE FIRE CHIEF					
	LOCKYER	DK	LT	28 08 61	201 00
MANAGER SHIP REPAIR DOCKYARD AND ATLANTIC COAST					
	HARLEY	F	CAPT	28 08 61	140 40
	PETLEY-JONES	E	CDR	28 01 65	130 01
	BROOKING	WJ	LCDR	30 08 63	140 40
	PASSMORE	RF	LCDR	19 08 63	450 70
	SEMNICK	MT	LT	23 12 63	430 55
	BTALKOWSKI	WL	SLT	18 01 65	100 00
	OBRIEN	LR	SLT	15 03 65	100 00
	MERCER	HD	CMD O	16 11 64	430 40
PLANNING OFFICER SHIP REPAIR					
	MORRIS	EB	CDR	05 03 65	110 41
	BROWN	NL	LCDR	15 06 64	140 41
	COFFIN	TE	LCDR	21 09 64	140 50
	MOEN	AM	LCDR	26 08 63	410 60
	GRAVFS	FJ	LCDR	15 08 63	140 70
	SAYLOR	EM	LCDR	19 06 64	US
	FOSTFR	KS	LT	16 03 64	130 20
	HANLON	RL	LT	23 09 63	140 55
	JOHNSTON	IN	LT	29 07 63	430 60
	JACK	RG	SLT	25 01 65	100 00
	BERTRAND	DJ	SLT	20 01 65	100 00
	FENNER	GE	SLT	25 01 65	100 00
	HITCH	WL	CMD O	24 01 63	430 40
PRODUCTION OFFICER SHIP REPAIR					
	LFE	NF	CDR	06 07 64	140 40
	ORME	RC	LCDR	10 07 62	140 55
	OWFR	WN	LCDR	13 11 63	140 40
	HANNAH	GG	LT	27 07 64	430 40
	KFDDY	CJ	LT	24 01 64	430 40
	DE-STE-CROIX	DJ	LT	11 02 65	430 40
	HOULE	RJ	LT	16 03 64	430 40
	BREVIQ	AM	LT STAR	15 07 63	162 60
	HOGG	IM	CMD O	20 08 63	430 55
ENGINEERING OFFICER SHIP REPAIR					
	MORGAN	JR	CDR	07 08 61	140 55
	KFNT	M	LCDR	18 06 62	140 40

## HMC SHIPS, FLEET ESTABLISHMENTS AND UNITS, WITH THEIR OFFICERS

BILLET NO.	NAME AND INITIALS	RANK	DATE OF APPOINTMENT	DESIGNATOR	SUB-SPECIALTY
CONTINUED					
	GAGNE JP	LCDR	03 02 64	140	40
	MACINNIS DR	LCDR	27 12 61	140	40
	HEALEY L	LCDR	23 07 62	140	60
	MILLEN DH	LCDR	09 07 63	140	60
	JOUDREY CG	LCDR	23 03 64	140	60
	MALCOLM NT	LCDR	15 07 63	140	50
	DEAKIN TA	LCDR	10 08 64	140	51
	MACLEAN HK	LT	15 07 63	430	50
	NORMAN WS	LT	05 08 63	430	60
	KOURI PA	LT	23 03 64	140	60
	PURVIS AA	LT	03 09 63	140	55
	ANDREWS VA	LT	31 03 64	140	40
	HEALFY EJ	LT	02 04 64	140	40
	BRUNET AR	LT	23 09 63	430	55
	SMITH DG	LT	04 12 61	200	00
	WIGHT RP	LT	29 09 64	410	50
	STEPHEN AJ	LT	28 08 62	430	55
	WARMAN HF	LT	20 04 64	410	27
	WHYTF JR	LT	23 11 64	430	40
	WILLIAMS PF	A LT	17 12 64	140	40
	SLUSARCHUK WA	SLT	25 01 65	100	00
	OSULLIVAN W	CMD O	07 10 63	160	00
	ONEIL RK	CMD O	03 08 64	410	24
	SPIKER DC	CMD O	03 08 64	410	23
	WINGES GH	CMD O	03 08 64	410	27
	NEAL PR	CMD O	14 12 64	430	55
	CONTRACT OFFICER SHIP REPAIR				
	ARNOTT TA	CDR	31 07 61	140	40
	FLMING J	LCDR	19 03 62	140	60
	HUFSTIS CF	LT	02 12 63	430	40
	SUPERINTENDANT, ARMAMENT DEPOT				
	ONYSKO W	CDR	16 09 63	140	50
	HANDS RE	LCDR	07 08 61	140	50
	DOCKYARD SUPPLY OFFICER				
	BACHAND RJ	LCDR	02 12 63	140	70
	MONT JM	LT	02 10 64	140	70
	STUART JT	LT	01 04 65	140	70
	TRAINING AND TRANSFNT				
	RIFSINGER GF	SLT	05 03 65	100	00
<u>E12</u>	<u>NAVAL SUPPLY DEPOT, HALIFAX</u>				
	POWER JK	CDR	24 07 64	140	70
	CROTHERS C	LCDR	25 03 63	140	70
	SHUTTLEWORTH DH	LCDR	20 06 64	140	40
	CLARE WS	LCDR	06 09 63	140	70
	MITCHELL RD	LT	02 10 64	140	70
	CRAFT TG	LT	15 08 63	US	
<u>E16</u>	<u>CANADIAN FORCES HOSPITAL, HALIFAX</u>				
	LANE RA	CDR	12 11 64	290	00
	NURSING SUPERVISION				
	WISWALL DM	LCDR	13 09 63	295	00
	HEBB EM	LT	21 03 63	295	00
	SHAW KM	LT	03 08 64	295	00
	HOSPITAL ADMINISTRATION				
	WHETMORE RH	LT	04 07 61	297	R1
	DIVISIONAL REGULATING AND TRAINING				
	HOLLOWAY WJ	CMD O	22 10 64	297	R1



## HMC SHIPS, FLEET ESTABLISHMENTS AND UNITS. WITH THEIR OFFICERS

BILLET NO.	NAME AND INITIALS		RANK	DATE OF APPOINTMENT	DESIGNATOR	SUB-SPECIALTY
CONTINUED						
HOSPITAL	STORFS AND HOUSEKEEPING BRUNFAU GJ		CMD O	01 06 64	297	R1
PHARMACY	JAMIFSON HT		LCDR	05 08 59	297	R2
DEPARTMENT OF SURGERY	KETTYS SB		LT	20 07 64	295	00
	MERKLEY EF		LT	05 07 57	297	R7
	STEVENSON MV		LT	09 12 57	295	00
	DARLINGTON JM		LT	18 09 59	795	00
	DICKINSON JS		LT	26 09 60	796	00
	SWEET SM		LT	12 06 64	295	00
	RAINF RJ		LT	19 08 64	290	00
	HUDSON H		LT	08 01 65	290	00
	YFARWOOD JC		SLT	06 02 64	295	00
	VILLNFUVF CG		SLT	05 12 62	295	00
	THOMSON MM		SLT	01 07 64	295	00
	CARSON VF		SLT	15 03 65	295	00
	HACHE PM		SLT	15 06 64	295	00
	HUDON BJ		SLT	03 07 64	295	00
	SPALDING LE		SLT	30 04 63	295	00
	WHEELER IE		SLT	01 10 64	295	00
	MCNEIL SJ		SLT	06 01 65	295	00
	SWIFT MK		SLT	11 05 64	295	00
	LEVETT SA		SLT	28 01 65	295	00
	HOPE MM		SLT	24 02 65	295	00
	KFNFYD PW		SLT	24 02 65	295	00
DEPARTMENT OF MEDICINE	WEST CA		CDR	13 11 64	290	00
	GRLITZ JH		LCDR	04 07 61	290	00
	MACLEOD JS		LT	19 06 61	295	00
	WESTERBERT AR		LT	02 11 64	297	R5
	DAVIS MJ		LT	08 07 64	290	00
	VIK AG		SLT	17 04 63	295	00
	THERIAULT DM		SLT	01 05 64	295	00
	HOWE NA		SLT	01 05 64	295	00
	AALDERS FF		SLT	27 11 63	295	00
	MCMASTER DC		SLT	27 11 63	295	00
	JARDNF JA		SLT	28 01 65	295	00
	THOMAS ML		SLT	07 12 64	295	00
DEPARTMENT OF RADIOLOGY	BOWMAN LW		LT	29 07 63	297	R4
<u>E18</u>	<u>STADACONA</u>					
	PADMORF DG		CAPT	14 06 63	130	17
SECRETARIAT	ORENDOORF PJ		LCDR	20 08 62	450	70
CHAPLAINS PROTESTANT	WILLIAMS JF		CH P 3	12 09 64	280	00
	DALTON WL		CH P 2	01 09 64	280	00
	BINGHAM WJ		CH P 2	01 09 60	280	00
	SCHAUS GN		CH P 2	15 08 63	280	00
CHAPLAINS ROMAN CATHOLIC	KELLY TD		CH RC 3	06 01 62	285	00
	DOUGAN LA		CH RC 2	29 10 63	785	00
	DOUCETTE WH		CH RC 2	16 11 64	285	00
EXECUTIVE OFFICER	JOHNSTON WD		CDR	07 06 63	130	01
	PORTSMOUTH RS		LCDR	14 01 63	130	00
	ARNOLD L		LT	03 08 64	140	00

## HMC SHIPS, FLEET ESTABLISHMENTS AND UNITS, WITH THEIR OFFICERS

BILLET NO.	NAME AND INITIALS	RANK	DATE OF APPOINTMENT	DESIGNATOR	SUB- SPECIALTY
CONTINUED					
FIRST LIEUTENANT					
	FARRFULL	WD	07 01 63	130	00
	CHAULK	CG	04 01 65	130	00
OFFICER IN CHARGE OF DISCIPLINE					
	ELDRIDGE	RH	LT	28 09 62	130 16
COMMAND LIBRARY AND EDUCATION OFFICER					
	ARNOLD	WB	LCDR	16 09 63	250 00
PHYSICAL AND RECREATIONAL TRAINING DIVISION					
	KIDD	RM	LCDR	06 08 63	130 33
	HANCOCK	HJ	LT	20 08 63	400 33
WARDROOM MESS MANAGER					
	STREET	DM	LT	24 06 64	140 70
PERSONNEL SELECTION OFFICER					
	VINCENT	HB	LT	26 10 64	220 00
	KING	MO	LT	23 11 61	600 00
	LANG	DL	LT	16 11 64	220 00
	CHRISTOPHER	TJ	SLT	14 12 64	220 00
RAND DIVISION					
	GORDON	WJ	LT	16 09 63	202 00
TRAINING OFFICERS, FLEET SCHOOL					
	YOUNG	JB	CDR	10 04 64	130 00
	CLARK	JM	CDR	14 05 62	250 00
	MCKENZIE	KD	LCDR	04 09 62	250 00
	COPAS	FJ	LCDR	06 04 64	130 17
	STUTT	HI	LCDR	12 08 63	250 00
	THOMAS	W	LCDR	16 09 64	130 00
	JONES	RA	LCDR	09 12 63	130 00
	MORSE	SL	LCDR	30 10 64	250 20
	GIBSON	AH	LT	30 10 64	250 00
	MILLS	JF	LT	11 03 63	250 00
	DYMENT	NL	LT	20 08 63	250 00
WFAPONS DIVISION					
	MACPHERSON	IA	CDR	11 04 63	130 17
	GIBSON	L	LCDR	30 09 63	130 13
	MCCLEAN	RL	LCDR	13 04 64	130 13
	CRICKARD	FW	LCDR	07 01 63	130 17
	HILTZ	JS	LCDR	24 09 62	130 20
	LOCHEAD	DS	LCDR	04 09 64	140 60
	GORMAN	AD	LCDR	11 09 64	130 20
	BRODFUR	ND	LCDR	02 10 63	130 20
	FERGUSON	GR	LCDR	09 03 64	130 17
	BANYARD	PN	LCDR	21 05 64	RN
	WATTS	DF	LCDR	15 11 62	RN
	J	J	LT	22 01 62	130 17
	HANNAM	JK	LT	15 01 64	130 17
	LUKE	JK	LT	13 08 62	430 60
	MCINNIS	BL	LT	10 08 64	130 13
	MIDDLETON	MJ	LT	01 04 63	410 50
	RENAUD	WJ	LT	14 12 64	130 20
	BRIGGS	DC	LT	26 10 64	250 00
	LAURFENCE	HH	LT	08 08 63	410 24
	ARBOTT	HD	CMD O	03 08 64	410 24
	BLACK	AJ	CMD O	03 08 64	410 24
OPERATIONS DIVISION					
	KING	SM	CDR	16 11 62	130 01
	VAVASOUR	KE	LCDR	12 08 63	250 60
	DONALD	JJ	LCDR	28 04 64	130 05
	MURWIN	JH	LCDR	19 11 64	130 09
	HENLEY	AA	LCDR	02 11 64	130 01
	COSTIN	FW	LCDR	28 01 65	130 01
	MYERS	WH	LCDR	21 09 64	410 25
	BLAIR	LT	LCDR	08 07 64	130 09
	MACINTOSH	MF	LCDR	15 02 64	130 06
	MARCHANT	WT	LCDR	21 11 62	130 05

# HMC SHIPS, FLEET ESTABLISHMENTS AND UNITS. WITH THEIR OFFICERS

BILLET NO.	NAME AND INITIALS		RANK	DATE OF APPOINTMENT	DESIGNATOR	SUB-SPECIALTY
CONTINUED						
	FORREST	L	LCDR	23 03 64	130	01
	HURST	WE	LCDR	16 06 64	RN	
	PARRY	MF	LCDR	03 08 64	RN	
	TINANT	AP	LT	17 08 64	130	05
	FARRFLL	SJ	LT	19 08 64	130	05
	COWIE	JC	LT	04 01 65	130	87
	TAYLOR	FL	LT	19 08 63	250	10
	MACNEIL	HM	LT	25 07 64	130	10
	RFL	AB	LT	29 07 64	420	08
	GOULD	SC	LT	26 08 63	130	26
	BOETTGER	FF	LT	27 07 64	140	60
	WARREN	DF	LT	27 07 64	130	18
	ALEXANDER	JW	LT	04 01 65	130	00
	SPEED	R	LT	09 09 63	410	26
	CRAIG	TW	SLT	25 01 65	100	00
	ROY	AJ	SLT	11 01 65	100	00
	LARSON	LW	CMD O	03 08 64	410	27
	HASSLEFIELD	HM	A SLT	04 01 65	140	00
ENGINEERING DIVISION						
	NASH	DP	CDR	30 09 63	140	40
	ORR	TW	LCDR	25 03 63	140	40
	SMITH	DH	LT	27 01 65	140	40
	YOUNG	EB	LT	05 08 63	430	60
	DEXTER	J	LT	01 02 65	140	40
	BOYLE	DR	LT	13 08 62	140	40
	KULIN	FJ	LT	20 01 64	140	40
	ZARFSKI	FJ	LT	23 11 64	430	40
	FISH	CG	LT	08 04 63	140	60
	WHITFOUSE	FG	LT	07 12 64	430	40
	GREEN	JF	LT	13 07 64	140	40
	MASON	EB	LT	25 02 65	430	55
	COOK	HH	A LT	20 08 63	250	00
	JONES	JR	CMD O	29 02 64	430	40
	POLLARD	RF	CMD O	14 12 64	430	40
ACADEMIC DIVISION						
	WILLIAMS	JA	CDR	10 08 64	250	00
	DUNFEE	GO	LCDR	27 01 65	130	60
	HIMSL	FJ	LCDR	06 08 62	410	60
	RODDIS	JW	LCDR	26 08 63	RN	
	WRIGLEY	JP	LCDR	28 07 64	RN	
	HARMSWORTH	HP	LT	17 09 62	250	20
	RAYNER	DG	LT	17 08 64	250	00
	BORYCKI	WM	LT	28 08 62	250	00
	CHAU	RK	LT	28 08 62	250	00
	HARRIS	RA	LT	26 09 61	250	00
	BOOTH	RN	LT	28 08 62	250	00
	WILKINS	RW	LT	28 08 62	250	00
	SAWH	G	LT	28 08 62	250	00
	BOTTERBUSCH	BW	LT	20 08 63	250	00
	MARTIN	FR	LT	28 08 62	250	00
	MOSHETT	OD	LT	15 08 61	250	00
	RRUNFAU	GJ	LT	30 06 64	250	00
	FLLIOTT	HB	LT	21 05 64	250	00
	MACDONALD	RC	LT	26 10 64	250	00
	MACQUARRIE	JG	LT	19 10 59	400	00
	MACQUARRIE	DL	A LT	20 08 63	250	00
	COLBERT	TJ	SLT	20 08 63	250	00
	CUDE	WL	SLT	11 01 65	100	00
	ROSE	CT	SLT	06 01 65	100	00
	STAMP	BA	SLT	15 01 65	100	00
	MICROBERT	CF	SLT	01 02 65	100	00
	DUCHFNE	PJ	CMD O	10 08 64	163	27
	FORWARD	MR	CMD O	03 08 64	430	40
NRCD DIVISION						
	DENEVERS	RO	LCDR	22 07 63	110	87
	DUNLOP	RB	LCDR	25 01 65	130	00
	BARHAM	RJ	LCDR	03 06 63	RN	
	FITZGERALD	MJ	LT	06 01 65	130	00

## HMC SHIPS, FLEET ESTABLISHMENTS AND UNITS, WITH THEIR OFFICERS

BILLET NO.	NAME AND INITIALS	RANK	DATE OF APPOINTMENT	DESIGNATOR	SUB-SPECIALTY
CONTINUED					
	CRUDDAS	F	LT	27 01 64	130 87
	BOULDFN	RF	LT	11 09 61	201 00
	STEVENS	FA	LT	16 11 64	430 40
	HOPPS	EK	LT	25 02 63	430 40
	DOYLE	GC	LT	09 12 64	US
COMMUNICATIONS DIVISION					
	REID	JM	LCDR	27 07 64	130 12
	HALL	WH	LCDR	27 07 64	130 09
	PARISH	RG	CMD O	27 07 64	420 08
PRINCIPAL MEDICAL OFFICER, STADAONA					
	LAWRIF	TR	LCDR	16 11 64	290 00
	BUSHNFL	IS	SLT	22 10 64	297 R1
SUPPLY DEPARTMENT					
	HENRY	V	CDR	31 03 62	140 70
	MCNICOL	DS	LCDR	28 10 63	140 70
	LARKIN	EB	LT	04 09 64	140 70
	KING	CR	LT	01 05 64	140 70
	LAY	CF	LT	06 04 64	450 68
	STRETTON	SM	SLT	15 01 64	140 70
NAVAL EXAMINATION CFNTRF					
	COLF	TJ	LCDR	08 01 65	250 00
	PALVESKY	R	LCDR	06 05 63	250 00
	HOUSTON	AT	LT	15 01 65	130 00
TRAINING AND TRANSIENT					
	BROCK	JV	RADM	23 11 64	130 00
	CHAPMAN	GW	CAPT	29 09 64	290 00
	SIMMS	LE	CAPT	03 02 65	140 40
	BENSON	PC	CDR	03 02 65	130 00
	ROSS	JH	CDR	12 03 65	140 60
	RENOIT	CJ	LCDR	26 03 65	130 01
	CRAWFORD-SMITH	J	LCDR	23 01 65	140 00
	NORMAN	AJ	LCDR	26 01 65	130 00
	LAY	GR	LCDR	11 03 65	201 00
	VERGE	GH	LCDR	16 11 64	140 30
	FAIRE	WA	LCDR	08 01 65	140 70
	BONE	RM	LCDR	08 02 65	130 87
	BAKER	HO	LCDR	29 06 64	140 60
	SWYER	WT	LCDR	05 10 64	140 55
	THOMSON	EG	LCDR	01 07 64	290 00
	SAUNDRS	GR	LT	15 02 65	110 00
	RUSSFLL	HB	LT	26 01 65	130 00
	GRANT	RC	LT	29 06 64	130 00
	TURNFR	TW	LT	29 03 65	110 00
	CORNFTL	JR	LT	01 02 65	130 10
	DRENT	JJ	LT	29 06 64	100 00
	DARRACH	EA	LT	21 02 65	450 67
	WINDER	RR	LT	26 01 65	430 40
	MATHIESON	RN	LT	29 06 64	130 00
	CHOUINARD	JM	LT	29 06 64	130 00
	WEIR	NJ	LT	29 06 64	140 83
	TURNER	GJ	LT	29 06 64	130 00
	DELUCA	RJ	LT	29 06 64	130 00
	LANCASHTRF	RJ	LT	29 06 64	130 00
	SINCLAIR	AG	LT	12 03 65	130 20
	HENDERSON	DA	LT	29 06 64	130 00
	ELDRIDGE	GJ	LT	29 06 64	130 00
	SLADE	JC	LT	29 06 64	100 00
	WOLICKY	RE	LT	29 06 64	100 00
	GRIMSON	JL	LT	22 03 65	110 00
	TAYLOR	MH	LT	29 06 64	100 00
	HANSEN	HP	LT	29 06 64	130 00
	BOWKETT	EG	LT	29 03 65	100 00
	BARLOW	JM	LT	29 06 64	130 00
	DELISSLE	AO	LT	29 06 64	130 00
	HOPF	FH	LT	29 06 64	100 00
	KINGSWFLL	AE	LT	20 03 65	130 87

## HMC SHIPS, FLEET ESTABLISHMENTS AND UNITS, WITH THEIR OFFICERS

BILLET NO.	NAME AND INITIALS	RANK	DATE OF APPOINTMENT	DESIGNATOR	SUB- SPECIALTY
CONTINUED					
	DAVY	NJ	LT	29 06 64	130 00
	HODGSON	M	LT	29 06 64	130 00
	PALTRIDGE	GD	LT	29 06 64	130 00
	DURNIN	WF	LT	11 01 65	140 52
	FVONIC	IN	LT	24 09 64	220 00
	LARRATT	RD	LT	24 03 65	250 00
	HEWTON	MJ	SLT	04 07 64	130 00
	HADDEN	LF	SLT	14 12 64	140 00
	LAWSON	JR	SLT	30 10 64	100 00
	RAIN	JC	SLT	29 12 64	100 00
	BATES	GE	SLT	30 10 64	100 00
	BOWEN	GO	SLT	30 10 64	100 00
	BRIMBLE	RH	SLT	30 10 64	100 00
	CHAPMAN	FW	SLT	07 12 64	100 00
	CLARK	CD	SLT	11 12 64	100 00
	CUSACK	DL	SLT	08 02 65	100 00
	DATILFY	RD	SLT	30 10 64	100 00
	DROITN	JR	SLT	30 10 64	100 00
	DURF	JD	SLT	30 10 64	100 00
	FRASER	JC	SLT	26 06 64	100 00
	GARNETT	PM	SLT	07 12 64	100 00
	HARKER	JF	SLT	30 10 64	100 00
	JOHNSTON	RC	SLT	30 10 64	100 00
	LEVESQUE	PJ	SLT	26 06 64	100 00
	LIONAIS	CH	SLT	30 10 64	100 00
	LOUBE	JN	SLT	07 12 64	100 00
	LOWE	JM	SLT	30 10 64	100 00
	LOWDES	HF	SLT	30 10 64	100 00
	MANNI	PF	SLT	30 10 64	100 00
	MCRADU	MG	SLT	30 10 64	100 00
	OAK	AM	SLT	30 10 64	100 00
	OKF	DG	SLT	07 12 64	100 00
	PAGE	DM	SLT	30 10 64	100 00
	POWELL	JW	SLT	07 12 64	100 00
	RITCHIE	DO	SLT	07 12 64	100 00
	SALES	SW	SLT	30 10 64	100 00
	WIGHT	DC	SLT	08 02 65	100 00
	WOOTTON	CW	SLT	30 10 64	100 00
	ZALITF	PR	SLT	07 12 64	100 00
	AHLRALD	KW	SLT	30 10 64	100 00
	RALDWIN	DD	SLT	29 03 65	100 00
	RYCK	RA	SLT	30 10 64	100 00
	SAWCHUK	RC	SLT	30 10 64	100 00
	SHAW	AH	SLT	05 10 64	100 00
	BRADLEY	BR	A SLT	30 10 64	100 00
	LIEBROCK	LP	A SLT	30 10 64	100 00
	CARLSON	OM	A SLT	30 10 64	100 00
	WARREN	AJ	A SLT	30 10 64	100 00
	JEAN	RC	CDT	01 04 65	100 00
<u>F19</u>	<u>RCN SURMARINE BASF STAFF, EAST</u>				
	MACF	PF	SLT	01 01 65	100 00
<u>F20</u>	<u>JOINT MARITIME WARFARE SCHOOL</u>				
	FALLS	RH	CDR	01 07 64	110 00
ACADEMIC DIVISION					
	PEACOCKE	DD	LCDR	12 08 63	110 00
	MANIFOLD	CR	LCDR	18 01 65	130 13
	HFNHAW	FG	LCDR	11 01 65	130 13
	RFID	JM	LCDR	22 04 64	130 13
	STEELE	HR	LCDR	13 07 64	130 00
	SMALLFY	RG		28 10 64	RN
	TEMPLETON	CJ	LCDR	22 05 63	RN

## HMC SHIPS, FLEET ESTABLISHMENTS AND UNITS, WITH THEIR OFFICERS

BILLET NO.	NAME AND INITIALS		RANK	DATE OF APPOINTMENT	DESIGNATOR	SUB-SPECIALTY
<b><u>E22</u></b>	<b><u>RCN TACTICAL TRAINER</u></b>					
	LANGMAN	VM	LCDR	10 08 64	110	00
	STROUTS	RF	LCDR	08 01 62	120	00
	GORSLINE	AC	LCDR	01 06 60	410	05
	JONES	JP	LCDR	28 09 64	130	01
	JONFS	DM	CMD O	20 04 64	440	81
	MCROBERT	DD	A SLT	16 03 64	140	00
<b><u>E28</u></b>	<b><u>SHFARWATER</u></b>					
	RYAN	DP	CAPT	09 11 64	110	00
	SECRETARIAT					
	LFCKIF	R	LCDR	25 06 64	140	70
	CHAPLAIN	PROTESTANT				
	BELL	GR	CH P 3	01 08 63	280	00
	FULLER	DH	CH P 2	28 06 63	280	00
	CHAPLAIN	ROMAN CATHOLIC				
	BOLAND	WJ	CH RC 3	23 02 65	285	00
	EXECUTIVE OFFICER					
	SHEPPARD	DJ	CDR	22 06 64	110	00
	ROBINSON	WW	LCDR	10 07 64	130	33
	GRECO	VC	LCDR	12 03 63	130	84
	SFAGFR	RD	LT	11 07 60	400	00
	MFDALF	PA	LT	03 09 63	202	00
	MERLIN	JM	SLT	04 01 65	140	00
	TRAINING OFFICER, FLEET SCHOOL					
	RIKELY	W	CDR	19 06 64	110	00
	BURNS	JR	LCDR	24 03 64	110	00
	HOLLYWOOD	HE	LCDR	04 01 65	110	00
	WEBSTER	I	LCDR	11 03 63	110	00
	MAXWELL	DE	LCDR	20 07 64	110	87
	CHIDDENTON	DL	LCDR	05 08 63	110	00
	STEGFN	JW	LCDR	01 04 64	110	00
	WATT	RA	LT	10 08 64	110	87
	NFILLY	DJ	LT	25 02 63	110	00
	HAMILTON	PA	LT	09 07 62	110	00
	LONEY	TF	LT	08 04 63	110	00
	RIVERS	WG	LT	04 01 65	250	00
	CANTLIE	JS	LT	04 01 65	110	00
	THOMS	CR	LT	01 04 64	110	00
	BINDER	RC	LT	04 01 65	130	08
	BINGLEY	AM	LT	04 01 65	110	00
	BULLOCK	K	LT	10 08 64	440	85
	NIELSEN	F	LT	04 01 65	110	00
	GROUND CREW DIVISION					
	POOLF-WARRFN	GH	LCDR	08 06 64	140	41
	MACKENZIE	JR	LCDR	22 07 63	140	86
	BRUNELLE	PJ	LT	19 01 65	440	80
	TURNBULL	A	LT	23 03 64	440	86
	BRUSHETT	GR	LT	08 06 64	440	81
	COOK	WA	SLT	04 01 65	110	00
	DICK	LK	SLT	20 01 65	100	00
	PROJECTS	SFCTION				
	ARSENAULT	RJ	LT	12 08 63	140	83
	HARTLING	RE	LT	28 08 62	250	00
	KRYS	HH	CMD O	26 12 62	440	86
	PRINCIPAL MEDICAL OFFICER					
	KNIGHT	CJ	LCDR	12 08 63	290	00
	GRIFFIN	GM	LT	05 08 63	297	R2

## HMC SHIPS, FLEET ESTABLISHMENTS AND UNITS, WITH THEIR OFFICERS

BILLET NO.	NAME AND INITIALS	RANK	DATE OF APPOINTMENT	DESIGNATOR	SUB-SPECIALTY
CONTINUED					
	GOWETTF	GJ	LT	07 07 64	290 00
	HORSFILD	SA	SLT	09 12 63	295 00
	SHEPPARD	SD	SLT	08 09 64	295 00
SUPPLY OFFICER, AVIATION DEPOT					
	BOWDITCH	RV	CDR	01 12 62	140 70
	SMITH	GR	LCDR	15 09 64	140 70
	ROBERTSON	BW	LCDR	03 08 64	140 70
	MACCULLOUGH	HA	LT	17 08 64	140 70
	KING	RA	LT	04 03 63	140 70
	HOW	DR	LT	16 05 63	140 70
	ROGERS	RA	LT	28 07 64	140 70
	MACGLASHEN	JA	CMD O	26 02 63	440 67
AIRCRAFT MAINTENANCE DEPOT					
	SMITH	FS	CDR	07 10 63	140 41
	SCOWELL	LG	LCDR	17 08 64	RN
	CROOKSTON	KM	LT	06 08 62	440 86
	ATWOOD	WH	LT	24 06 63	140 41
	CHOQUETTE	LH	LT	06 04 64	440 86
	TETLOCK	DB	LT	07 04 64	440 81
ADMINISTRATION SERVICES					
	BRADLEY	GS	LT	23 11 62	140 70
PRODUCTION DIVISION					
	ARTHUR	RH	LCDR	06 07 64	140 83
	LARAMEE	LG	LCDR	06 10 60	440 86
	HOWLAN	JR	LT	24 06 63	440 83
	HALLAS	FJ	LT	08 04 63	110 00
	HUTCHINS	HR	LT	19 01 65	440 80
	BRONSON	MK	LT	08 09 64	440 86
	GUMBRILL	CP	LT	08 07 63	440 86
ENGINEERING SERVICES DIVISION					
	HOTSFNILLER	WB	LCDR	09 03 64	130 41
	JARRON	FF	LT	08 09 64	130 83
AIR OPERATIONS OFFICER					
	FINK	FR	CDR	03 06 63	110 00
	WHITBY	JP	LCDR	11 07 62	110 00
	LOGAN	JW	LCDR	25 08 64	110 00
	WELSH	HR	LCDR	18 06 62	110 00
	KFNFDY	JK	LCDR	12 08 63	110 00
	SEYMOUR	CM	LCDR	19 11 64	130 09
	HOGG	RW	LT	02 11 64	440 87
	FRASER	WC	LT	22 06 64	110 00
	MONTGOMERY	GR	LT	21 11 62	110 00
	DAVIDSON	WR	LT	01 04 64	110 00
	SALTER	GF	LT	12 07 61	203 00
	ROBERTS	MJ	LT	14 09 64	110 00
	COLEMAN	NL	LT	25 05 64	140 00
	ROSS	AJ	CMD O	13 07 64	440 82
TRAINING AND TRANSIENT					
	MCARTHUR	GE	LT	11 01 65	110 00
	GOODFELLOW	FW	LT	08 03 65	110 40
	RFDshaw	SE	SLT	15 03 65	140 00
	RHOF	NR	SLT	02 11 64	110 00
	AINSLIE	WA	SLT	16 11 64	110 00
	GORDON	GC	SLT	18 01 65	110 00
	KEMP	TM	SLT	16 11 64	110 00
	MYRHAUGEN	ML	SLT	18 01 65	110 00
	SYMONDS	JM	SLT	16 11 64	110 00
	VANGALFN	JH	SLT	16 11 64	110 00
	DROESKE	MH	CMD O	16 12 63	440 86
	SHEPHERD	GJ	CMD O	16 12 63	440 86
	CODY	JM	A SLT	18 01 65	110 00
	FRASER	WA	A SLT	16 11 64	110 00
	JASPER	AK	A SLT	16 11 64	110 00
	MCGRAW	RC	A SLT	16 11 64	110 00

## HMC SHIPS, FLEET ESTABLISHMENTS AND UNITS, WITH THEIR OFFICERS

BILLET NO.	NAME AND INITIALS		RANK	DATE OF APPOINTMENT	DESIGNATOR	SUB-SPECIALTY
CONTINUED						
	MILLAR	KB	A SLT	16 11 64	110	00
	POSTMA	W	A SLT	16 11 64	110	00
	TOUGH	JR	A SLT	16 11 64	110	00
<u>E34</u>	<u>SENIOR NAVAL OFFICER AND BASE SUPERINTENDENT, SYDNEY</u>					
	SIGURDSON	TA	LCDR	26 02 65	140	70
	EXECUTIVE ASSISTANT AND SECRETARIAT					
	MACLEAN	JL	LCDR	30 06 64	130	00
	ASSISTANT SUPERINTENDENT PRODUCTION					
	SHOTT	AE	LT	24 07 62	140	55
	MCNEIL	AT	LT	30 10 63	430	40
	UHRICH	DG	LT	17 01 65	140	70
<u>E36</u>	<u>CORNWALLIS</u>					
	PAUL	JM	CAPT	26 06 64	130	17
	LAWRFNCF	DR	LCDR	06 08 64	410	05
	HALL	DE	CMD O	06 08 64	410	25
	SECRETARIAT					
	CHURCHILL	MF	SLT	29 06 64	140	70
	CHAPLAINS PROTESTANT					
	JACKSON	TL	CH P 3	23 08 63	280	00
	STANNARD	DR	CH P 2	14 07 63	280	00
	MACLEAN	RA	CH P 2	06 07 64	280	00
	EXECUTIVE OFFICER					
	MARTIN	MA	CDR	19 08 64	130	13
	SCOTT	CJ	LCDR	19 08 64	130	08
	MAURO	GR	LT	14 12 64	140	00
	MCGUIRE	JF	CMD O	19 08 63	400	31
	TRAINING OFFICER, FLEET SCHOOL					
	CONNOLLY	EF	LT	25 08 64	250	00
	MALLABONE	CM	LT	09 12 63	140	00
	BOILY	JF	LT	19 10 64	220	00
	HALLIDAY	GH	LT	19 08 63	250	00
	LAWRFNCF	JH	A LT	15 12 64	220	00
	CAMP	F	SLT	14 12 64	220	00
	DOWFR	DM	SLT	12 12 64	220	00
	LEADERSHIP DIVISION					
	BROWN	RC	LCDR	06 08 64	110	13
	SMITH	LW	LCDR	19 10 64	140	83
	CARLYLE	RW	LT	27 02 64	130	33
	BOUDREAU	DM	LT	10 08 64	250	00
	ARTHUR	PC	LT	12 03 64	410	25
	NEW ENTRY DIVISION					
	ORTON	RA	LCDR	29 04 63	130	00
	HUDSON	JR	LT	20 09 63	130	00
	THOMSON	DJ	LT	05 11 62	140	13
	WALSH	RF	LT	10 02 64	130	00
	MITCHELL	DH	LT	28 08 64	250	00
	BAIRD	AM	LT	26 07 63	130	70
	WILLIAMSON	JW	LT	04 01 65	130	18
	PHYSICAL AND RECREATIONAL TRAINING DIVISION					
	PEAKMAN	GW	LCDR	01 07 63	400	33
	TOBIAS	JJ	LT	15 08 63	130	33
	MEDICAL DEPARTMENT					
	MUNDLF	RM	LCDR	13 07 64	290	00



## HMC SHIPS, FLEET ESTABLISHMENTS AND UNITS. WITH THEIR OFFICERS

BILLET NO.	NAME AND INITIALS	RANK	DATE OF APPOINTMENT	DESIGNATOR	SUB- SPECIALTY
CONTINUED					
	CRUMP EA	LT	01 09 64	297	R1
MEDICAL SERVICES SECTION					
	SAXON DR	LT	17 06 63	290	00
	FRIBRE GJ	LT	29 03 65	290	00
NURSING SERVICES SECTION					
	MILLER AI	LT	13 07 64	295	00
	BERTRAND HM	SLT	19 01 65	295	00
	HOUSER JA	SLT	05 01 65	295	00
	LEBLANC IC	SLT	05 01 65	295	00
SUPPLY DEPARTMENT					
	FOWLOW FR	CDR	22 06 64	140	70
FISCAL SECTION					
	BLANCHARD JF	CMDR	19 08 63	450	67
SUPPLY SERVICES SECTION					
	BLACKBURN GW	LCDR	14 08 64	140	70
	JENNINGS RS	LT	14 09 64	130	70
	SEMPLER RG	LT	15 04 64	140	70
CANTEN SECTION					
	ALLFN AA	LT	03 04 64	140	70
TRAINING AND TRANSIENT					
	GAGNON RM	SLT	08 03 65	294	00
<u>F44</u>	<u>RECRUITING OFFICERS, EAST</u>				
RECRUITING OFFICE WINDSOR					
	PATTON CG	LCDR	05 08 64	110	00
	AVELING WH	LT	18 10 64	410	18
RECRUITING OFFICE TORONTO					
	LAPHEN FC	LCDR	20 06 60	410	13
	GILLILAND JM	A LT	01 05 62	200	00
RECRUITING OFFICE HAMILTON					
	CONNOR GL	LCDR	18 04 61	250	00
	TAYLOR HE	LCDR	29 06 64	130	33
	TODD FR	LT	01 04 65	600	00
RECRUITING OFFICE OTTAWA					
	BUCKINGHAM JW	LCDR	03 09 63	130	05
	HAWRYSH FJ	LT	29 03 65	130	87
RECRUITING OFFICE MONTREAL					
	BLANGIER MH	LCDR	11 09 61	130	00
	AURIAT LC	LT	28 08 64	250	00
RECRUITING OFFICE QUÉBEC					
	GUYON J	LT	31 03 64	200	00
	GIROUX R	LT	07 10 63	250	00
MOBILE RECRUITING UNIT, QUEBEC					
	HOLLAND JT	LT	27 07 64	130	00
RECRUITING OFFICE SAINT JOHN NR					
	PAKFNHAM NB	LT	08 04 64	130	18
RECRUITING OFFICE HALIFAX					
	WFRER RN	LCDR	07 09 62	130	00
	SADWAY Z	LCDR	26 08 63	250	00

## HMC SHIPS, FLEET ESTABLISHMENTS AND UNITS, WITH THEIR OFFICERS

BILLET NO.	NAME AND INITIALS	RANK	DATE OF APPOINTMENT	DESIGNATOR	SUB-SPECIALTY
CONTINUED					
	RECRUITING OFFICE ST JOHNS NEWFOUNDLAND MILLS JD	LT	20 10 63	130	00
<u>650</u>	<u>NAVAL MEMBER CANADIAN JOINT STAFF LONDON AND NIORF</u>				
	CALDWELL FB	CMDRE	05 08 63	130	07
	SECRETARIAT MACDONALD WH	LCDR	30 07 62	140	70
	EXECUTIVE DEPARTMENT				
	HAYES GH	CAPT	03 07 64	130	00
	FORSTER DT	CDR	28 12 62	140	40
	HUTCHINSON JG	CDR	10 08 64	140	83
	RUSSELL JW	CDR	15 08 63	130	50
	COOKE MH	LCDR	01 09 64	130	13
	BROOKS CE	LCDR	08 12 62	130	01
	GFARY NJ	LCDR	15 07 64	110	00
	HARVIE JJ	LCDR	14 12 63	110	88
	CONSIDINE MA	LCDR	27 11 63	130	09
	MCCNICOL DH	LCDR	05 08 63	110	00
	DRUMMOND JE	LCDR	16 07 62	140	70
	CONNOR FM	LCDR	15 07 63	140	55
	JONES WA	LT	23 10 63	110	00
	GOWFR JH	LT	23 10 63	440	82
	SUPPLY DEPARTMENT DAY VJ	LCDR	01 12 63	450	70
	ON LOAN OR EXCHANGE				
	BECKETT WM	CDR	13 10 64	130	00
	JOHNSTON VC	LCDR	09 09 63	110	00
	EDWARDS DC	LCDR	07 10 63	130	13
	STOTTSBURY BN	LCDR	06 04 64	140	70
	MARTIN JT	LCDR	20 07 64	140	70
	CHFKAN J	LCDR	18 01 65	130	00
	MARTIN CR	LCDR	25 07 63	130	00
	MCDONALD DA	LCDR	26 08 63	130	13
	STEWART CA	LCDR	14 09 64	130	09
	ERNST VG	LCDR	12 08 63	140	40
	ROWNEY A	LCDR	22 07 63	250	00
	DZIOBA LA	LCDR	26 07 63	130	20
	HARWOOD J	LCDR	10 08 64	130	05
	COSTAR RO	LCDR	10 08 64	130	60
	KAY JL	LT	09 11 64	130	12
	MOYER GS	LT	10 08 64	140	41
	DOUPE AL	LT	01 09 64	140	00
	DEVLIN FJ	LT	10 08 64	140	83
	GRAY GC	LT	05 10 64	110	00
	TRAINING AND TRANSFNT				
	STEPHENS RS	CAPT	04 01 65	140	40
	CHRISTIE WB	CAPT	20 07 64	140	60
	CHADWICK EM	CDR	16 01 65	130	00
	ARNSDORF HO	CDR	12 01 65	140	41
	MURPHY VJ	CDR	12 01 65	110	00
	GALBRAITH DE	CDR	02 11 64	140	40
	SIMPSON JS	CDR	07 08 61	290	00
	FOX AF	CDR	02 11 64	110	88
	AGNEW JD	LCDR	20 07 64	140	70
	JONES WF	LCDR	12 01 65	140	70
	PAGE GR	LCDR	13 07 64	290	00
	LYDON MJ	LCDR	20 07 64	290	00
	MCCULLOCH TA	LCDR	16 07 62	290	00
	BROOKS JJ	LCDR	08 03 65	130	01
	KASTNER GA	LCDR	20 07 64	120	60
	TOMLINSON SG	LCDR	16 11 64	120	00
	FITZGERALD JO	LCDR	04 01 65	120	60
	ROSS JC	LCDR	06 07 64	297	R2

## HMC SHIPS, FLEET ESTABLISHMENTS AND UNITS. WITH THEIR OFFICERS

BILLET NO.	NAME AND INITIALS	RANK	DATE OF APPOINTMENT	DESIGNATOR	SUB-SPECIALTY
CONTINUED					
	HITESMAN	RI	LCDR	12 01 65	130 01
	LEMON	DE	LCDR	11 01 65	140 50
	ORASUK	FA	LCDR	17 02 65	140 60
	FINLAY	F	LCDR	23 03 64	140 55
	DUBOIS	GG	LCDR	17 06 63	290 00
	GUNNING	CT	LCDR	04 08 64	120 40
	MCNFIL	CJ	LT	11 01 65	410 50
	PEESJONES	TG	LT	10 03 65	290 00
	JACKSON	GH	LT	04 12 64	120 00
	LITTLEFAIR	JM	LT	23 09 64	140 40
	MUIR	PS	LT	20 07 64	140 40
	MACARTHUR	PH	LT	23 09 64	100 00
	BACON	MR	LT	30 08 64	100 00
	ASPIN	JF	LT	14 12 64	120 00
	HOGAN	JD	LT	04 07 64	290 00
<u>552</u>	<u>NAVAL MEMBER CANADIAN JOINT STAFF</u>				
	<u>WASHINGTON AND NIAGARA</u>				
	HOWLAND	VW	CAPT	01 08 64	140 70
	SECRETARY				
	PAYNE	DB	LCDR	17 10 64	140 70
	EXECUTIVE DEPARTMENT				
	RIVERS	AB	CDR	13 09 63	140 70
	COULTER	JR	CDR	13 07 64	130 13
	BOYLE	FJ	CDR	26 08 63	140 52
	WALTON	WJ	CDR	13 08 62	110 00
	DIXON	DB	CDR	17 07 64	140 70
	JONES	DS	CDR	17 08 64	140 41
	RANFIELD	NR	CDR	31 07 64	430 60
	CHOAT	RF	LCDR	31 08 64	130 05
	NICOLSON	KS	LCDR	26 11 62	110 00
	MANORE	JI	LCDR	01 02 63	130 09
	MAYNARD	YB	LCDR	13 08 62	140 41
	BAYLY	IM	LCDR	09 07 62	140 55
	SCOTT	PA	LCDR	19 08 63	130 17
	FENN	F	LCDR	10 08 64	130 12
	MCDONALD	GM	LCDR	15 07 63	140 60
	LEMMEY	RG	LT	06 08 62	140 70
	ON LOAN OR EXCHANGE				
	BOY	KM	CDR	02 07 62	140 70
	MATR	CJ	CDR	06 07 63	130 04
	MCWILLIN	AC	CDR	21 10 63	130 17
	MARLOW	GH	LCDR	31 08 64	110 00
	MCCREEDY	HC	LCDR	12 08 63	130 05
	STEEL	DB	LCDR	27 07 64	130 09
	BELCHER	JC	LCDR	11 02 63	130 13
	WATSON	JF	LCDR	01 09 64	130 13
	DONALDSON	DR	LCDR	22 10 62	130 15
	MACLEOD	AH	LCDR	15 07 63	140 70
	SWFENY	RD	LCDR	27 07 64	130 13
	NASH	JP	LCDR	07 06 64	140 70
	RAMFENT	GA	LCDR	30 07 62	140 70
	ARNOTT	J	LCDR	04 08 64	110 00
	CIZ	M	LCDR	31 07 63	420 12
	FORTIFR	PC	LCDR	23 09 63	140 70
	STONE	RE	LCDR	02 12 63	140 40
	WHITMAN	DD	LCDR	11 02 63	130 61
	BERRYMAN	BJ	LCDR	13 07 64	140 70
	MACGILLIVRAY	DN	LT	06 05 63	130 00
	BENNETT	GD	LT	10 06 63	140 41
	MORRISON	AW	LT	13 07 64	260 00
	GOWFR	DM	LT	23 09 63	140 00
	CURLFEIGH	CM	LT	02 07 64	110 00
	POTTFR	DA	LT	30 07 64	270 00
	MORRISON	RA	LT	27 07 64	110 00

## HMC SHIPS, FLEET ESTABLISHMENTS AND UNITS, WITH THEIR OFFICERS

BILLET NO.	NAME AND INITIALS	RANK	DATE OF APPOINTMENT	DESIGNATOR	SUB-SPECIALTY
CONTINUED					
	NORRIS	SA	LT	31 07 64	140 00
	EAST	LT	SLT	01 05 64	110 00
	LEWIS	JL	SLT	01 05 64	110 00
	REYNOLDS	LH	SLT	01 05 64	110 00
TRAINING AND TRANSFERT					
	JORDAN	JP	LCDR	24 10 64	130 70
	KEIRSTEAD	FR	LCDR	13 08 62	290 00
	JACKSON	NS	LCDR	27 01 65	130 01
	SPARKES	RK	LCDR	15 07 63	250 00
	NOWE	BS	LCDR	15 07 63	250 00
	BELL	HA	LCDR	28 09 64	140 40
	FLEGG	KR	LCDR	03 07 62	290 00
	WOODALL	GP	LCDR	02 07 62	290 00
	RUXCFY	S	LCDR	31 07 62	290 00
	JARDINE	FD	LCDR	31 07 62	140 60
	CAPFEM	RG	LCDR	11 06 62	120 40
	BALL	FC	LCDR	19 06 64	140 52
	GRATTAN	MG	LT	06 01 65	295 00
	WILSON	RT	LT	09 02 65	130 00
	BOWIE	DJ	LT	19 06 64	130 20
	BAIRD	RD	LT	20 02 65	110 00
	ARMSTRONG	RG	LT	12 08 64	297 R5
	PINET	JE	LT	09 06 64	140 70
	PLANT	JR	LT	12 06 61	140 40
	WALTON	FR	LT	11 06 62	140 40
	HALLAS	HG	LT	15 07 63	140 60
	NEVILLE	RW	LT	31 07 62	140 41
	BARRETT	NA	LT	15 07 63	140 60
	TYNAN	JM	LT	19 06 64	140 52
	TRASK	LL	LT	01 09 64	297 R1
	SMUCK	JP	LT	08 06 64	100 00
	BURGESS	FK	LT	08 06 64	100 00
	DFAN	JG	LT	19 06 64	100 00
	MACLAREN	RE	LT	10 06 63	100 00
	MCFARLANE	JR	LT	11 06 62	100 00
	BURGFN	P	LT	08 06 64	140 55
	CORFN	R	LT	09 11 64	130 00
	HARRISON	D	LT	01 03 65	100 00
	BELL	JH	LT	09 11 64	440 80
	CFJ	RP	SLT	25 09 64	100 00
<u>E55</u>	<u>SENIOR NAVAL OFFICER, ST LAWRENCE RIVER SUB AREA</u>				
	JETTIF	MJ	CMDRE	12 06 63	130 00
	ROY	JL	LCDR	31 08 64	140 70
	LEDUC	RJ	LT	15 10 63	410 18
	JAMES	HH	LT	22 06 64	260 00
<u>E56</u>	<u>PRINCIPAL NAVAL OVERSEER, MARITIMES</u>				
	LANF SOMERS	RL GH	CAPT LCDR	28 01 65 30 07 62	140 40 140 40
SUPPLY DEPARTMENT	ONEIL	NA	LCDR	27 08 62	140 70
ENGINEERING DEPARTMENT	ASHCROFT	HC	LCDR	18 02 65	430 40
	NURSE	JE	LT	11 12 62	430 40
ELECTRICAL DEPARTMENT	HARRIS	WF	LCDR	05 08 63	140 60
ORDNANCE DEPARTMENT	BEANLANDS	GA	LT STAR	18 03 63	161 40

## HMC SHIPS, FLEET ESTABLISHMENTS AND UNITS, WITH THEIR OFFICERS

BILLET NO.	NAME AND INITIALS	RANK	DATE OF APPOINTMENT	DESIGNATOR	SUB-SPECIALTY
CONTINUED					
	CONSTRUCTOR DEPARTMENT				
	HLLYER NF	LCDR	04 09 62	140	55
	MCKAY JP	LT	02 10 63	430	55
<u>E57</u>	<u>PRINCIPAL NAVAL OVERSEER, MONTREAL</u>				
	MAXWELL TW	CDR	02 05 64	140	55
	NAVAL ENGINEERING TEST ESTABLISHMENT				
	MCLAUCHLAN CJ	LCDR	29 07 63	140	40
	SUPPLY DEPARTMENT				
	CAMPRELL KR	LCDR	22 02 65	140	70
	ENGINEERING DEPARTMENT				
	DIBBEN RJ	LCDR	01 10 62	140	41
	MOIR NJ	LT	10 06 63	140	40
	ELECTRICAL DEPARTMENT				
	BRIGHT RW	LT	29 06 64	410	27
	CONSTRUCTOR DEPARTMENT				
	DOBIE JD	LCDR	10 08 64	140	55
	FRASER K	CMD O	31 10 64	430	55
<u>E58</u>	<u>HOCHFLAGA</u>				
	MCKINNON DC	CDR	09 08 62	140	70
	EXECUTIVE OFFICER				
	WATERS DM	LCDR	10 09 64	130	09
	STRUDWICK EW	CDT	28 08 64	100	00
	SUPPLY OFFICER				
	STUART HJ	LCDR	17 08 64	140	70
	TRAINING OFFICERS, FLEET SCHOOL				
	MAUNDCOTE-CARTER LW	LCDR	10 08 59	250	00
	CULHAM GF	LCDR	09 11 64	140	70
	DAVIS WF	LCDR	28 06 63	140	70
	BENTLEY FA	LCDR	06 08 62	450	70
	GOSSFLIN MA	LCDR	24 09 62	130	00
	GARDNER PA	LCDR	01 05 64	140	70
	CORMACK B	LCDR	06 03 64	140	70
	FELTHOUSEN CE	LCDR	09 07 62	US	
	BFDARD P	LT	18 06 64	140	70
	RANGEL JR	LT	01 06 64	130	70
	ROBIDA MP	LT	04 03 63	110	00
	MACINNIS AM	LT	03 08 64	250	00
	WANDLER J	CMD O	11 01 65	450	68
	TRAINING AND TRANSFER				
	STEWART JR	LCDR	08 03 65	130	09
	GROSSMITH SW	LCDR	05 08 63	110	88
	TISDALL CP	LCDR	05 08 63	140	41
	FARRELL LP	LT	18 01 65	130	00
	CROCKATT RD	LT	18 01 65	450	68
	JESSOP JC	LT	18 01 65	450	67
	LUTON JD	LT	18 01 65	450	68
	WAY PF	LT	18 01 65	450	67
	GOSSFLIN PM	LT	18 01 65	450	69
	PLUMMER JC	LT	18 01 65	450	68
	CARTIER JJ	LT	10 06 64	290	00
	TURNER CW	LT	18 01 65	140	70
	REED JA	LT	18 01 65	140	70
	CLARKE DL	CDT	11 09 64	100	00
	GRABHAM AR	CDT	30 09 64	100	00
	MARANDA MF	CDT	11 03 65	100	00

# HMC SHIPS, FLEET ESTABLISHMENTS AND UNITS, WITH THEIR OFFICERS

BILLET NO.	NAME AND INITIALS		RANK	DATE OF APPOINTMENT	DESIGNATOR	SUB-SPECIALTY
CONTINUED						
	SALF	GR	CDT	14 09 64	100	00
<u>E60</u>	<u>PRINCIPAL NAVAL OVERSEER, SOREL</u>					
	ALLAN	TS	CDR	06 07 64	110	42
	CONSTRUCTOR DEPARTMENT EDMONDSON		HJ	LCDR	27 07 64	140 55
<u>E61</u>	<u>PRINCIPAL NAVAL OVERSEER, QUFREC</u>					
	SALMON	KW	CDR	02 10 63	140	40
	CRUICKSHANK	RD	LT	04 03 65	140	70
	HERRNDORF	FW	LT	15 03 65	130	20
	ENGINEERING DEPARTMENT NEWTON		JD	LCDR	17 08 64	140 41
	GRUBER	JA	LCDR	01 09 64	140	41
	ELECTRICAL DEPARTMENT CROWLEY		MJ	LT	03 08 64	430 49
	CONSTRUCTOR DEPARTMENT JAMIFSON		J	LT	03 08 64	430 55
<u>E62</u>	<u>CANSERVICOL KINGSTON</u>					
	DOUGLAS	WA	LCDR	13 07 64	130	01
	WAINMAN-WOOD	A	LCDR	04 05 64	130	00
	SCHROEDER	WA	LCDR	07 02 64	110	00
	TRAINING AND TRANSIENT					
	ARCHBOLD	GJ	CDT	08 08 64	100	00
	ARCHER	RF	CDT	15 08 64	100	00
	ARNOLD	SJ	CDT	08 08 64	100	00
	AJNS	VU	CDT	15 08 64	100	00
	BAILEY	TA	CDT	15 08 64	100	00
	BARRATT	DE	CDT	01 09 64	100	00
	BFALF	TG	CDT	01 09 64	100	00
	BELHUMEUR	CJ	CDT	15 08 64	100	00
	BERAN	GD	CDT	01 09 64	100	00
	BERLETT	JC	CDT	16 09 64	100	00
	BETTS	KR	CDT	01 09 64	100	00
	BEVERLY	LJ	CDT	01 09 64	100	00
	BORROWMAN	AK	CDT	01 09 64	100	00
	BORROWMAN	DM	CDT	09 09 64	100	00
	BOURRET	GR	CDT	01 09 64	100	00
	BOYD	JR	CDT	15 08 64	100	00
	BRAMAM	MR	CDT	15 08 64	100	00
	BRISSON	PJ	CDT	01 09 64	100	00
	BROWN	DC	CDT	03 09 64	100	00
	BROWN	GA	CDT	08 08 64	100	00
	BROWN	GA	CDT	15 08 64	100	00
	BRUCE	DL	CDT	15 08 64	100	00
	BURTON	WC	CDT	03 09 64	100	00
	BUTLER	JB	CDT	01 09 64	100	00
	CALDER	AC	CDT	01 09 64	100	00
	CALF	JF	CDT	15 08 64	100	00
	CALL	AJ	CDT	01 09 64	100	00
	CAMPBELL	JF	CDT	01 09 64	100	00
	CARRIER	DR	CDT	15 08 64	100	00
	CARRUTHERS	JF	CDT	15 08 64	100	00
	CARTER	KW	CDT	03 09 64	100	00
	CHIASSON	RE	CDT	15 08 64	100	00
	COLE	AR	CDT	15 08 64	100	00

# HMC SHIPS, FLEET ESTABLISHMENTS AND UNITS. WITH THEIR OFFICERS

BILLET NO.	NAME AND INITIALS	RANK	DATE OF APPOINTMENT	DESIGNATOR	SUB-SPECIALTY
CONTINUED					
	CONROY	MD	CDT	01 09 64	100 00
	COPP	DL	CDT	08 08 64	100 00
	COTE	YL	CDT	01 09 64	100 00
	CRAWFORD	HW	CDT	08 08 64	100 00
	CRONK	CD	CDT	08 08 64	100 00
	CVITKOVICH	GE	CDT	03 09 64	100 00
	DAVIFS	RW	CDT	01 09 64	100 00
	DAVIS	CR	CDT	01 09 64	100 00
	DEMIANY	JZ	CDT	15 08 64	100 00
	DODD	JR	CDT	15 08 64	100 00
	EARLF	JP	CDT	01 09 64	100 00
	EWAN	JM	CDT	03 09 64	100 00
	FZACK	RJ	CDT	01 09 64	100 00
	FENRICK	WJ	CDT	01 09 64	100 00
	FFUERSTACK	VH	CDT	01 09 64	100 00
	FLANNAGAN	JH	CDT	15 08 64	100 00
	FORBES	JG	CDT	08 08 64	100 00
	FRANKLIN	EC	CDT	01 09 64	100 00
	GAGNON	JR	CDT	01 09 64	100 00
	GALF	CM	CDT	01 09 64	100 00
	GIRARD	G	CDT	01 09 64	100 00
	GOODF	AJ	CDT	15 08 64	100 00
	GREENWOOD	JF	CDT	03 09 64	100 00
	GUELPA	RD	CDT	01 09 64	100 00
	GYNN	RJ	CDT	01 09 64	100 00
	HALLIDAY	AJ	CDT	15 08 64	100 00
	HOULISTON	PR	CDT	26 08 64	100 00
	JACKSON	RL	CDT	01 09 64	100 00
	JETTE	JJ	CDT	15 08 64	100 00
	JOHNSON	JE	CDT	15 08 64	100 00
	JONFS	JT	CDT	01 09 64	100 00
	KAERSVANG	PF	CDT	01 09 64	100 00
	KASFMETS	JT	CDT	01 09 64	100 00
	KENNEDY	AF	CDT	08 08 64	100 00
	KERR	A	CDT	01 09 64	100 00
	KIDD	RD	CDT	01 09 64	100 00
	LEESTI	M	CDT	28 07 64	100 00
	LIKINS	RS	CDT	01 09 64	100 00
	LITTLE	JF	CDT	01 09 64	100 00
	LUKENBILL	CC	CDT	15 08 64	100 00
	LUKER	BP	CDT	01 09 64	100 00
	MACKINNON	RK	CDT	15 08 64	100 00
	MACMILLAN	WL	CDT	03 09 64	100 00
	MALLORY	FA	CDT	15 08 64	100 00
	MANSFIELD	KJ	CDT	03 09 64	100 00
	MARTIN	RT	CDT	01 09 64	100 00
	MATTHEWS	WA	CDT	03 09 64	100 00
	MAXWELL	JC	CDT	01 09 64	100 00
	MAYNARD	CJ	CDT	01 09 64	100 00
	MCCALLUM	WA	CDT	01 09 64	100 00
	MCCARTNEY	DW	CDT	08 08 64	100 00
	MCLAREN	JE	CDT	08 08 64	100 00
	MCLEAN	KG	CDT	01 09 64	100 00
	MONETTE	RA	CDT	01 09 64	100 00
	MORGAN	JF	CDT	01 09 64	100 00
	MOWAT	DN	CDT	15 08 64	100 00
	MURRILL	DR	CDT	26 08 64	100 00
	NARDELLA	MF	CDT	01 09 64	100 00
	NELSON	AR	CDT	01 09 64	100 00
	OUELLETTE	RH	CDT	28 07 64	100 00
	PETTIPAS	WH	CDT	03 09 64	100 00
	POTTER	MU	CDT	01 09 64	100 00
	PRIMEAU	DN	CDT	01 09 64	100 00
	RIDDELL	WC	CDT	03 09 64	100 00
	SAVIGNY	GH	CDT	15 08 64	100 00
	SCHMITKE	RT	CDT	08 08 64	100 00
	SCOTT	JD	CDT	03 09 64	100 00
	SPENCE	HJ	CDT	15 08 64	100 00
	SPINNEY	KF	CDT	01 09 64	100 00
	SPOTSWOOD	MM	CDT	01 09 64	100 00
	TAIT	RJ	CDT	01 09 64	100 00

# HMC SHIPS, FLEET ESTABLISHMENTS AND UNITS. WITH THEIR OFFICERS

BILLET NO.	NAME AND INITIALS	RANK	DATE OF APPOINTMENT	DESIGNATOR	SUB-SPECIALTY
CONTINUED					
	TAYLOR	LT	15 08 64	100	00
	VAN HAASTRECHT	JP	01 09 64	100	00
	VARRIN	LM	03 09 64	100	00
	VERNFY	PJ	01 09 64	100	00
	WALKFR	RR	01 09 64	100	00
	WALKFR	RW	15 08 64	100	00
	WALL	MP	01 09 64	100	00
	WELLS	JD	03 09 64	100	00
	WRIGHT	RE	08 08 64	100	00
	WRIGHT	RL	15 08 64	100	00
	YOUNG	TD	10 09 64	100	00
<b>E63</b>	<u>NAVAL SUPPLY DEPOT, MONTREAL</u>				
	STONFHOUSE	LO	01 03 63	140	70
	GROUX	GJ	30 05 64	140	50
	STFWART	AP	25 09 64	130	70
	LHEUREUX	EJ	05 08 63	140	70
	MCDERMOTT	WJ	23 07 62	440	82
	ARNOLD	HH	19 11 62	US	
<b>E64</b>	<u>CANSEVCO ST JEAN</u>				
	SIMARD	PE	04 09 62	130	00
	GODBOUT	JP	16 09 63	130	00
	BOUCHER	GJ	30 07 62	130	00
	TRAINING AND TRANSIENT				
	ADAMSON	GJ	01 09 64	100	00
	APPDALL	WM	01 09 64	100	00
	ARCOUETTE	RJ	03 09 64	100	00
	BACHAND	RJ	01 09 64	100	00
	BAILLARGEON	DJ	01 09 64	100	00
	BAIRD	RG	01 09 64	100	00
	BELL	DB	03 09 64	100	00
	BERNIER	SG	03 09 64	100	00
	BIRSS	JW	01 05 64	100	00
	BISSONNETTE	AW	01 09 64	100	00
	BLONDEAU	P	01 09 64	100	00
	BOURGFOIS	M	03 09 64	100	00
	BROWN	CV	01 09 64	100	00
	BURGFNER	FC	01 09 64	100	00
	CAILLE	AE	01 09 64	100	00
	CAPLE	NJ	01 09 64	100	00
	CARON	JJ	03 09 64	100	00
	CARRIER	JJ	03 09 64	100	00
	CHEVALIER	AJ	01 09 64	100	00
	CORBETT	BR	03 09 64	100	00
	COUTURE	MM	01 09 64	100	00
	DESSERTINE	RC	03 09 64	100	00
	DONALDSON	RG	03 09 64	100	00
	DUNLOP	AB	03 09 64	100	00
	FAVFS	JL	01 09 64	100	00
	FDDY	KT	03 09 64	100	00
	FARRELL	LT	03 09 64	100	00
	FEDERSPIEL	RN	01 09 64	100	00
	FERGUSON	JS	03 09 64	100	00
	FORTIN	RJ	03 09 64	100	00
	FOURNIER	PA	01 09 64	100	00
	FOURNIER	MO	03 09 64	100	00
	GABEL	JC	01 05 64	100	00
	GAGNON	JA	01 09 64	100	00
	GEDGE	DR	01 09 64	100	00
	GIRARD	MJ	01 09 64	100	00
	GROUX	MJ	01 09 64	100	00
	GORFIL	JJ	03 09 64	100	00
	GOINFAU	PM	01 09 64	100	00
	GOULET	JA	03 09 64	100	00
	GUILBAULT	JG	03 09 64	100	00
	HAINES	CK	01 09 64	100	00



## HMC SHIPS, FLEET ESTABLISHMENTS AND UNITS, WITH THEIR OFFICERS

BILLET NO.	NAME AND INITIALS	RANK	DATE OF APPOINTMENT	DESIGNATOR	SUB-SPECIALTY
CONTINUED					
	HANINGTON	CM	CDT	03 09 64	100 00
	JANYK	WA	CDT	03 09 64	100 00
	KANARY	GT	CDT	01 09 64	100 00
	KING	FK	CDT	01 09 64	100 00
	KREHER	HG	CDT	03 09 64	100 00
	LABELLE	RW	CDT	03 09 64	100 00
	LALONDE	RJ	CDT	01 09 64	100 00
	LARSEN	SW	CDT	03 09 64	100 00
	LAUZON	JJ	CDT	01 09 64	100 00
	LFMIFUX	AW	CDT	01 09 64	100 00
	LFNAHAN	CS	CDT	01 09 64	100 00
	LFROUX	CJ	CDT	01 09 64	100 00
	LF ROUZES	YF	CDT	03 09 64	100 00
	LFTOURNEAU	MJ	CDT	01 09 64	100 00
	LFWIS	DJ	CDT	01 09 64	100 00
	LOADER	RK	CDT	03 09 64	100 00
	LOCKETT	KJ	CDT	01 09 64	100 00
	LORD	HJ	CDT	01 05 64	100 00
	LOW	WJ	CDT	01 09 64	100 00
	LYRETTE	JL	CDT	01 09 64	100 00
	MFHOT	JJ	CDT	03 09 64	100 00
	MOORF	RD	CDT	01 09 64	100 00
	MORIN	JL	CDT	01 09 64	100 00
	MORRIS	DP	CDT	01 09 64	100 00
	ODONNELL	AT	CDT	03 09 64	100 00
	OLIVIER	JJ	CDT	01 09 64	100 00
	PAPINEAU	RJ	CDT	01 09 64	100 00
	PAQUET	D	CDT	03 09 64	100 00
	PARFNT	RP	CDT	01 09 64	100 00
	PAULIN	JA	CDT	03 09 64	100 00
	PIROTH	PF	CDT	16 10 64	100 00
	RAJOTTE	JA	CDT	03 09 64	100 00
	ROBERT	JP	CDT	10 09 64	100 00
	ROBERT	RJ	CDT	03 09 64	100 00
	ROBINSON	JD	CDT	03 09 64	100 00
	ROUSSFAU	JJ	CDT	01 09 64	100 00
	SANDERSON	I	CDT	01 09 64	100 00
	SIMARD	JY	CDT	03 09 64	100 00
	SUTHERLAND	RA	CDT	05 06 64	100 00
	TAYLOR	JB	CDT	01 09 64	100 00
	TERRIEN	JJ	CDT	03 09 64	100 00
	TREMBLAY	JP	CDT	01 09 64	100 00
	TREPANIER	JR	CDT	03 09 64	100 00
	VACHON	GK	CDT	01 09 64	100 00
	VINCFLFTE	CJ	CDT	01 09 64	100 00
	WFST	HM	CDT	03 09 64	100 00

### F.65 PRINCIPAL NAVAL OVERSEER, ONTARIO

	APPS	FJ	CDR	29 06 64	140	60
	PATRICK	A	LCDR	18 03 63	140	40
	RESIDENT NAVAL OVERSEER, HAMILTON					
	REYNOLDS	WJ	LCDR	09 08 63	140	50
	SHEA	FE	LCDR	15 03 63	430	40

### F.67 NATIONAL DEFENCE MEDICAL CENTRE

	MACHATTIF	FG	CAPT	09 12 64	290	00
	ROBERTS	RH	CAPT	01 04 65	290	00
	LITTLE	WM	CAPT	16 07 62	290	00
	MACIVER	DA	CDR	01 09 64	290	00
	CONNOLLY	VP	CDR	19 08 63	290	00
	WOOD	WC	LCDR	03 08 64	290	00
	MEDHURST	JD	LCDR	15 07 61	290	00
	NOEL	WE	LCDR	05 08 63	297	R4
	LAWLESS	JC	LCDR	16 09 63	220	00

# HMC SHIPS, FLEET ESTABLISHMENTS AND UNITS. WITH THEIR OFFICERS

BILLET NO.	NAME AND INITIALS		RANK	DATE OF APPOINTMENT	DESIGNATOR	SUB-SPECIALTY
CONTINUED						
	BALL	MJ	LCDR	21 08 61	297	R6
	MCSWEEN	AM	LT	03 06 63	295	00
	FORGRAVE	GA	LT	15 05 51	295	00
	GIBSON	IG	LT	14 07 61	297	R7
	PERRAULT	RA	LT	30 06 64	290	00
	ASHCROFT	PJ	LT	08 09 64	297	R6
	FRAZER	MD	SLT	09 07 64	295	00
ATLANTIC	MEDICAL REGION					
	WILLOUGHRY	DV	CDR	20 07 64	290	00
	GROVES	RE	LCDR	30 07 62	297	R1
	WILSON	MN	CMDR	17 08 64	297	R3
ONTARIO	MEDICAL REGION					
	HOLMES	GR	LCDR	15 04 64	290	00
	STYMEST	ME	LT	10 08 64	295	00
	IFE	DA	LT	01 09 64	297	R3
<u>E72</u>	<u>OPERATIONAL EVALUATION ORGANIZATION</u>					
	SPFIGHT	L	LCDR	30 04 64	130	13
	ARMSTRONG	GG	LCDR	31 07 63	130	01
	FLRINGTON	MN	LT	14 09 64	130	05
	MATHEWSON	JW	LT	04 01 65	140	60
	MORRISON	JG	LT	08 09 64	130	20
	SUTHERLAND	PH	SLT	15 12 64	100	00
	GREEN	PA	SLT	25 01 65	100	00
<u>E76</u>	<u>CANADIAN NAVAL LIAISON OFFICER, BERMUDA</u>					
	FISHER	DJ	LCDR	05 04 63	110	00
<u>FA0</u>	<u>TPI SERVICE</u>					
	SACLANT					
	STEELE	RM	CAPT	17 07 64	130	00
	KIDD	WM	CAPT	08 07 63	130	13
	MORROW	IB	CAPT	23 09 63	130	00
	CAMPBELL	AC	CDR	03 09 63	130	00
	CARLING	JB	CDR	20 05 63	130	09
	DE-ROSENROLL	GM	CDR	06 05 63	130	13
	RFTHUNF	DS	CDR	10 07 64	130	00
	WALKFR	LJ	LCDR	05 11 62	130	00
	RFADR	PV	LCDR	12 03 64	140	40
	FASTLANT					
	GODDARD	RI	CDR	31 07 64	130	87
	BYRNE	AJ	LCDR	30 07 63	110	00
	COCKERAM	AM	LCDR	04 01 65	130	09
	WESTLANT					
	GILL	JS	LCDR	16 08 63	130	09
	ATTACHE NORWAY, DENMARK AND SWEDEN					
	KORNING	JF	A CAPT	18 09 61	130	00
	ATTACHE USSR AND FINLAND					
	BOVEY	JH	A CAPT	07 07 63	130	00
	ATTACHE NETHERLANDS					
	CREERY	RA	A CAPT	02 07 63	110	00

## HMC SHIPS, FLEET ESTABLISHMENTS AND UNITS, WITH THEIR OFFICERS

BILLET NO.	NAME AND INITIALS	RANK	DATE OF APPOINTMENT	DESIGNATOR	SUB- SPECIALTY
CONTINUED					
	ATTACHÉ JAPAN COGDON N	CAPT	25 07 62	110	00
	AIDF DE CAMP TO GOVERNOR GENERAL WATERMAN KD	LT	22 06 64	110	00
	JOINT NBCD WARFARE SCHOOL BOWES AR	LT	30 07 62	130	00
	MILITARY AGENCY FOR STANDARDIZATION HUSHFR J	CDR	03 08 63	130	17
	EVANS CD	LT	24 06 63	140	00
	JOINT PHOTOGRAPHIC INTELLIGENCE CENTRE, ROCKLIFFE MCLENNAN ID	LT	01 02 65	140	87
	JOINT MEDICAL TRAINING CENTRE JONES RH	LCDR	31 08 64	297	R1
	MEDICAL INSPECTION ROOM ZIEGLER DO	LT	22 06 64	290	00
	MEDICAL SUPPLY DEPOT DEBERT HINDLE WR	LCDR	15 10 62	297	R2
	ROYAL NAVAL STAFF COLLEGE SMITH CG	CDR	29 10 62	130	00
	NATIONAL DEFENCE COLLEGE, KINGSTON RUSSELL PF	CMDRE	16 09 64	130	13
	AVIATION MEDICINE LABORATORY, TORONTO OLIVFR HD	CDR	13 08 62	291	00
	DIVING RESEARCH ESTABLISHMENT ACKERMAN BF	LCDR	04 09 63	130	30
	COMMAND MEDICAL OFFICER, ATLANTIC KIDD DJ	LCDR	04 07 61	290	00
	LIAISON OFFICER RCAF TRAINING COMMAND WOODS AJ	LCDR	22 07 64	110	00
	USN AIR DEVELOPEMENT CENTRE JOHNSVILLE WAGENER LR	LCDR	20 08 62	140	83
	RCAF STAFF COLLEGE FRERY PC	CDR	10 08 64	110	87
	SUNDERLAND EV	CDR	30 07 62	130	13
<u>GOO</u>	<u>GLoucester and Senior Officer Supplementary Radio Stations</u>				
	JOHNSON AP	CDR	01 02 61	270	00
	WILSON JC	LT	01 10 64	270	08
	STAFF OFFICER ADMINISTRATION MCGAHAN R	LT	26 05 64	450	70
	CHAPLAINS SHANNON R	CH P 3	01 09 61	280	00
	EXECUTIVE OFFICER WATSON RJ	LCDR	17 08 64	110	00
	TRAINING OFFICER MACDONALD JA	LT	17 08 64	270	00
	WILSON RA	LT	18 10 64	270	00
	EASTMAN RC	LT	03 02 64	270	00
	RURKE FA	LT	23 07 64	270	00

## HMC SHIPS, FLEET ESTABLISHMENTS AND UNITS, WITH THEIR OFFICERS

BILLET NO.	NAME AND INITIALS		RANK	DATE OF APPOINTMENT	DESIGNATOR	SUB-SPECIALTY
CONTINUED						
	DAROWSKI	S	LT	10 10 64	270	00
	AMOS	WL	LT STAR	04 10 62	270	00
	HILLABY	WG	CMD O	26 08 63	270	00
	SUPPLY OFFICER					
	JACKSON	LA	LCDR	31 07 61	440	70
<u>G01</u>	<u>FRORISHER</u>					
	BROCKLEY	AS	LT	10 08 64	270	00
<u>G02</u>	<u>GANDER</u>					
	STROUD	SH	LCDR	05 08 63	270	00
<u>G03</u>	<u>ALARD LAKE</u>					
	MILNF	GR	LCDR	11 07 60	130	09
	OPERATIONS OFFICER					
	DYKES	RH	LT	20 08 62	130	08
<u>G04</u>	<u>NEWPORT CORNERS</u>					
	HUNT	FC	LT	11 01 65	410	27
<u>G05</u>	<u>COVERDALE</u>					
	WILKINSON	JG	LCDR	31 07 61	270	00
	EXECUTIVE OFFICER					
	COLLINS	RC	LT	23 09 63	270	00
	SUPPLY OFFICER					
	LUCKY	F	LT	29 07 64	450	70
	OPERATIONS OFFICER					
	KEMPTON	JM	LT	04 09 63	270	00
	LAMB	CF	CMD O	14 09 64	270	00
	WFBH	CB	CMD O	26 08 63	270	00
<u>G06</u>	<u>BERMINA</u>					
	RUYMAR	MA	LT	24 04 63	270	00
<u>H00</u>	<u>COMMANDING OFFICER NAVAL DIVISIONS</u>					
	TAYLOR	PD	CMDRE	22 08 60	130	00
	BAND ORGANIZATION					
	MILNER	TW	CMD O	26 08 63	202	00
	PLANS AND OPERATIONS					
	SCOTT	DA	LCDR	02 09 63	410	18
	INTELLIGENCE					
	ATKINSON	DW	LCDR	29 07 64	130	33

## HMC SHIPS, FLEET ESTABLISHMENTS AND UNITS, WITH THEIR OFFICERS

BILLET NO.	NAME AND INITIALS		RANK	DATE OF APPOINTMENT	DESIGNATOR	SUB-SPECIALTY
CONTINUED						
	COMMUNICATIONS					
	WHITE	DR	LCDR	07 01 63	130	09
	CHIEF STAFF OFFICER PERSONNEL DIVISION					
	FARRINGTON	L	CDR	10 01 63	250	00
	MOBILIZATION PLANNING					
	POLLOK	LH	LT	23 05 62	400	00
	CAREER ADMINISTRATION					
	LANAUZF	WM	LCDR	05 09 61	130	00
	HYMAN	FJ	LCDR	08 05 61	130	00
	FWFNS	RA	LCDR	09 05 63	130	00
	TRAINING					
	ROBBINS	ED	CDR	05 11 63	410	17
	SCOTT	EO	LT	01 08 63	140	00
	WALTER	JR	SLT	13 10 64	130	00
	SFA CADETS					
	BOWDITCH	WW	LCDR	03 02 64	410	17
	DAVIDSON	M	LCDR	13 09 63	200	00
	ORGANIZATION AND MANAGEMENT					
	HENDRY	WS	LCDR	03 02 65	130	01
	SUPPLY DEPARTMENT					
	MITCHELL	SF	LCDR	12 09 62	140	70
	DICKIE	GA	LT	04 11 63	450	68
	FLEET MAINTENANCE					
	STEVENSON	DG	LT	09 09 63	430	49
	TRAINING AND TRANSIENT					
	SMITH	RN	CDR	11 09 64	140	70
	WILKINS	BL	LCDR	11 09 64	140	60
	WFATON	DJ	LCDR	11 09 64	140	40
	OTT	HF	LT	14 09 64	295	00
	ASHLEY	LA	LT	25 01 65	110	00
	DUCHARME	CE	CDT	04 09 64	100	00
<u>H02</u>	<u>CAROT</u>					
	MACKAY	BJ	LCDR	14 08 64	130	87
	AREA SEA CADET OFFICER					
	GIANNOU	TF	LT	01 09 64	200	00
	LACEY	FC	LT	01 02 65	140	00
	TRAINING AND TRANSIENT					
	BARRFET	EG	CDT	23 09 64	100	00
	BROCKWAY	TN	CDT	14 07 64	100	00
	HUSSEY	DJ	CDT	14 07 64	100	00
	KELLETT	RG	CDT	14 07 64	100	00
	SMITH	AE	CDT	23 09 64	100	00
	TAYLOR	DA	CDT	14 07 64	100	00
	TUCKER	JE	CDT	23 09 64	100	00
<u>H03</u>	<u>SCOTIAN</u>					
	HOWITT	DM	LCDR	09 11 64	130	00
	AREA SEA CADET OFFICER					
	HUNT	WG	LCDR	05 09 64	130	00
	RITCHIE	EL	LCDR	05 09 64	130	00
	JACKSON	DG	LT	30 11 64	140	87

## HMC SHIPS, FLEET ESTABLISHMENTS AND UNITS, WITH THEIR OFFICERS

BILLET NO.	NAME AND INITIALS	RANK	DATE OF APPOINTMENT	DESIGNATOR	SUB-SPECIALTY	
CONTINUED						
TRAINING AND TRANSFNT						
	NJ	LCDR	14 09 64	140	83	
HASLFTT	TV	LT	14 09 64	130	61	
STEPHENS	WG	LT	14 09 64	100	00	
HENRY	LE	SLT	23 09 63	100	00	
WESSMAN	MA	CDT	01 09 64	100	00	
AUCOIN	AP	CDT	14 09 64	100	00	
BFARDOW	TR	CDT	14 09 64	100	00	
BELL	FA	CDT	01 09 64	100	00	
COLOUHOIN	KG	CDT	15 08 64	100	00	
DAWSON	RA	CDT	01 09 64	100	00	
GALLANT	MJ	CDT	30 05 64	100	00	
GLUSTIFN	GS	CDT	01 09 64	100	00	
HARPR	LE	CDT	14 09 64	100	00	
HONEY	BM	CDT	01 09 64	100	00	
KEELER	WJ	CDT	18 09 64	100	00	
KOOL	LE	CDT	01 09 64	100	00	
LILLO	RW	CDT	01 09 64	100	00	
LOVETT	PK	CDT	01 09 64	100	00	
MACINNIS	JF	CDT	14 09 64	100	00	
MFGSON	BL	CDT	15 08 64	100	00	
MILLWARD	JF	CDT	14 09 64	100	00	
MONTAGUF	WR	CDT	01 09 64	100	00	
MONTGOMFRY	PJ	CDT	10 09 64	100	00	
MULLIN	JH	CDT	01 09 64	100	00	
MURPHY	PJ	CDT	01 09 64	100	00	
MURPHY	BM	CDT	14 09 64	100	00	
OHEARN	RN	CDT	14 09 64	100	00	
POWELL	JC	CDT	14 09 64	100	00	
REID	GE	CDT	09 09 64	100	00	
RITCHIE	FJ	CDT	24 06 64	100	00	
ROSS	RB	CDT	01 09 64	100	00	
RUSSELL	JD	CDT	14 07 64	100	00	
SMITH	RA	CDT	01 09 64	100	00	
THOMAS						
<u>HOA</u>	<u>BRUNSWICKER</u>					
	THORNTON	JR	LCDR	01 09 63	140	70
	QUIGLEY	MJ	LT	19 05 64	290	00
ROTP AND UNTD TRAINING						
SEEGER	CN	LCDR	10 08 64	600	00	
TRAINING AND TRANSFNT						
TRUFMAN	DH	A SLT	01 05 64	290	00	
BELL	RI	CDT	24 09 64	100	00	
CAMPRELL	FF	CDT	22 09 64	100	00	
CROSBY	JW	CDT	01 09 64	100	00	
DOBBLSTEY	HA	CDT	22 09 64	100	00	
ELDER	BH	CDT	24 09 64	100	00	
GADD	JS	CDT	01 09 64	100	00	
GOODFELLOW	DV	CDT	01 09 64	100	00	
HANSEN	MV	CDT	15 08 64	100	00	
HOPPER	RW	CDT	01 09 64	100	00	
HUGHES	RS	CDT	01 09 64	100	00	
MALLORY	MB	CDT	14 09 64	100	00	
MATTHEWS	JH	CDT	15 08 64	100	00	
MCCRACKEN	FD	CDT	22 09 64	100	00	
MCGUIRE	HJ	CDT	01 09 64	100	00	
MERSFRAU	RL	CDT	22 09 64	100	00	
NUSS	JB	CDT	22 09 64	100	00	
PEARCE	ED	CDT	01 09 64	100	00	
SMITH	LD	CDT	01 09 64	100	00	
SPENCER	LO	CDT	01 09 64	100	00	
THOMPSON	ID	CDT	01 09 64	100	00	
TREVORS	JD	CDT	01 09 64	100	00	
YOUNGBLOOD	TE	CDT	22 09 64	100	00	
TRAINING AND TRANSFNT						
ARSENAULT	RJ	CDT	01 09 64	100	00	

## HMC SHIPS, FLEET ESTABLISHMENTS AND UNITS, WITH THEIR OFFICERS

BILLET NO.	NAME AND INITIALS		RANK	DATE OF APPOINTMENT	DESIGNATOR	SUB-SPECIALTY
CONTINUED						
	LANE	JR	CDT	01 09 64	100	00
<u>H06</u>	<u>MONTCALM</u>					
	PINFT	JM	LCDR	01 09 63	140	70
	TRAINING AND TRANSFENT					
	BALDWIN	PJ	SLT	11 01 65	130	00
	MASON	LG	A SLT	06 02 65	140	00
	BOISVERT	RG	A SLT	04 09 63	290	00
	PAQUIN	JY	A SLT	10 08 64	290	00
	JEAN	L	CDT	15 08 64	100	00
	ROUSSEAU	JL	CDT	03 09 64	100	00
<u>H07</u>	<u>DONNACONA</u>					
	JOHNSON	JA	LCDR	01 10 64	140	70
	AREA SFA CADET OFFICER					
	VAILLANCOURT	JA	LT	05 09 64	450	69
	TRAINING AND TRANSFENT					
	THOMSON	DG	LT	26 08 64	130	20
	BOLOTEN	SM	A SLT	10 08 64	290	00
	MORTON	BC	A SLT	10 08 64	290	00
	BARBAGALLO	V	CDT	17 09 64	100	00
	BFLIVEAU	JY	CDT	09 09 64	100	00
	BELLETRUTTI	GG	CDT	14 07 64	100	00
	BUFCHNER	KM	CDT	01 09 64	100	00
	DALY	RW	CDT	17 09 64	100	00
	DIDUCH	OJ	CDT	14 07 64	100	00
	FARAGO	FJ	CDT	01 09 64	100	00
	FOLDESI	S	CDT	15 09 64	100	00
	GAGNON	JM	CDT	09 09 64	100	00
	GIROUARD	PR	CDT	11 09 64	100	00
	HAMILTON	RW	CDT	01 10 64	100	00
	HAWES	WM	CDT	14 07 64	100	00
	HISSINK	JA	CDT	01 09 64	100	00
	JETTE	PJ	CDT	10 09 64	100	00
	JOHNSON	WD	CDT	10 09 64	100	00
	KING	JA	CDT	14 09 64	100	00
	KYLE	GA	CDT	14 07 64	100	00
	LAMBERT	FJ	CDT	14 07 64	100	00
	LA MENDOLA	A	CDT	10 09 64	100	00
	LEFRANCOIS	KJ	CDT	26 10 64	100	00
	LENGYEL	AS	CDT	15 08 64	100	00
	MARSHALL	BR	CDT	14 07 64	100	00
	NORMAND	JR	CDT	14 09 64	100	00
	PROTEAU	JA	CDT	14 07 64	100	00
	REDDEN	BK	CDT	14 07 64	100	00
	RIFFENSTEIN	CF	CDT	14 07 64	100	00
	ROYDS	RD	CDT	14 07 64	100	00
	SAINT-PIERRÉ	AJ	CDT	09 09 64	290	00
	SMYTH	GD	CDT	14 07 64	100	00
	THACKRAY	PF	CDT	14 07 64	100	00
	THATCHER	JA	CDT	15 09 64	100	00
	TUCKER	DH	CDT	15 09 64	100	00
	VERRYN-STUART	IT	CDT	14 07 64	100	00
<u>H08</u>	<u>CARLETON</u>					
	PICKELS	AR	LCDR	23 04 64	130	00
	ROTP AND INTD TRAINING					
	CONNORS	DJ	LT	12 09 64	130	00

## HMC SHIPS, FLEET ESTABLISHMENTS AND UNITS, WITH THEIR OFFICERS

BILLET NO.	NAME AND INITIALS	RANK	DATE OF APPOINTMENT	DESIGNATOR	SUB-SPECIALTY
CONTINUED					
TRAINING AND TRANSIENT					
	RIRO	JF	A SLT	10 08 64	290 00
	COLVY	RJ	CDT	11 09 64	100 00
	ADJUST	DC	CDT	10 09 64	100 00
	DAWSON	WC	CDT	13 10 64	290 00
	DTON	MJ	CDT	17 09 64	100 00
	DOYLE	JJ	CDT	14 07 64	100 00
	DRUMMOND	DJ	CDT	11 09 64	100 00
	FINK	PJ	CDT	14 07 64	100 00
	GARNETT	GL	CDT	14 07 64	100 00
	HANSEN	HJ	CDT	11 09 64	100 00
	HFWETT	HR	CDT	14 07 64	100 00
	HOFEMANS	WJ	CDT	17 09 64	100 00
	HURTHISE	RA	CDT	19 09 63	100 00
	LEBLANC	RJ	CDT	01 09 64	100 00
	MCGIBBON	HR	CDT	14 07 64	100 00
	MORRISON	RJ	CDT	10 09 64	100 00
	MUELLER	FH	CDT	05 06 64	100 00
	MURPHY	GM	CDT	14 07 64	100 00
	MURRAY	LE	CDT	11 09 64	100 00
	OZERKEVICH	MJ	CDT	14 07 64	100 00
	PERRATON	JD	CDT	14 07 64	100 00
	RODGERS	MN	CDT	01 09 64	100 00
	ROE	CA	CDT	14 07 64	100 00
	ST DENIS	AE	CDT	18 09 64	100 00
	SMITH	RG	CDT	14 07 64	100 00
	THOMPSON	SG	CDT	01 09 64	100 00
	WALKER	CJ	CDT	14 07 64	100 00
<u>H09</u>	<u>CATARAUGUS</u>				
	LFSSLIE	WV	LCDR	08 09 64	130 05
	BROWN	LM	LCDR	01 08 63	290 00
	KUDER	GR	LCDR	16 11 62	290 00
TRAINING AND TRANSIENT					
	BROWNE	V	CAPT	08 09 64	130 02
	CHAUVIN	JC	CAPT	08 09 64	140 40
	ROUF	JF	CAPT	08 09 64	140 60
	OLIVIER	HG	CDR	08 09 64	210 00
	BICKNELL	DR	CDT	14 07 64	100 00
	COOPER	CG	CDT	14 07 64	100 00
	CROOKS	DS	CDT	14 09 64	100 00
	FOLLOWELL	RE	CDT	15 08 64	100 00
	GRAVES	AW	CDT	14 07 64	100 00
	IRCHA	MC	CDT	14 09 64	100 00
	LUNMAN	JR	CDT	18 09 64	100 00
	MACKENZIE	JM	CDT	14 07 64	100 00
<u>H10</u>	<u>YORK</u>				
	RUCHANAN	HD	LCDR	19 05 64	110 00
	GILBERT	CR	LCDR	04 05 64	140 40
ARFA SEA CADET OFFICER					
	SHAVER	CE	LCDR	22 08 63	130 00
	SHEAD	WD	LT	31 08 64	130 00
	JACKSON	JW	LT STAR	02 11 59	152 00
	LEVY	PE	SLT	15 09 64	140 00
SUPPLY DEPARTMENT					
	YOUNG	MB	LCDR	02 08 63	140 70
TRAINING AND TRANSIENT					
	DAVIDSON	MA	CAPT	03 02 65	140 70
	FLOYD	WJ	CDR	03 02 65	140 70
	MAGFF	WJ	LCDR	04 11 64	140 70
	LANGHAM	ND	LCDR	06 01 65	130 00



## HMC SHIPS, FLEET ESTABLISHMENTS AND UNITS. WITH THEIR OFFICERS

BILLET NO.	NAME AND INITIALS	RANK	DATE OF APPOINTMENT	DESIGNATOR	SUB-SPECIALTY
CONTINUED					
	LEWPY J	LCDR	08 02 65	130	87
	DEAR HC	LCDR	16 10 64	140	40
	MCCREA KM	LCDR	08 09 64	240	00
	SCHINBFIN JF	LCDR	15 02 62	290	00
	BIRCH-JONES PM	LCDR	08 09 64	130	17
	RATCLIFFE R	LCDR	08 09 64	130	05
	MITCHELL ES	LCDR	08 09 64	140	55
	MAINER GT	LCDR	08 09 64	140	50
	LOWE AG	LCDR	08 09 64	130	09
	WAGLAND GW	LCDR	08 09 64	140	40
	OXHOLM RA	LCDR	08 09 64	110	00
	FRANCIS FD	LCDR	08 09 64	110	00
	DAVIDSON WD	LCDR	08 09 64	270	00
	TOOGOOD JD	LCDR	08 09 64	140	70
	LUKE RJ	LCDR	08 09 64	130	00
	SOUCEK A	LCDR	08 09 64	290	00
	CURRY VS	LT	31 12 64	200	00
	PUMPLE GE	LT	18 01 65	110	00
	MCKENZIE JB	LT	01 03 65	130	00
	ELLIOTT GK	SLT	15 01 65	295	00
	MABERLEY A	A SLT	20 06 64	290	00
	MAHONEY PR	A SLT	20 06 64	290	00
	MCFILL SR	A SLT	22 06 64	290	00
	DELLANDREA DA	A SLT	09 09 63	290	00
	FOSTER LA	CDT	14 07 64	100	00
	KLIMUS A	CDT	14 07 64	100	00
	MILLER GD	CDT	08 08 64	100	00
	RUSSFLL HJ	CDT	14 07 64	100	00
<u>H11</u>	<u>STAR</u>				
	MITCHELL BA	LCDR	12 08 63	130	00
	ROTP AND UNTD TRAINING ROOMAN FG	LCDR	13 08 62	130	87
	TRAINING AND TRANSIENT ODWYER MP	A SLT	01 03 64	290	00
	HOMER JJ	A SLT	10 08 64	290	00
	CASSFLMAN RC	CDT	01 12 64	290	00
	EADY RD	CDT	14 07 64	100	00
	HILL PC	CDT	14 07 64	100	00
	IRONSIDE JE	CDT	14 07 64	100	00
	JONES FG	CDT	01 12 64	100	00
	KFENLISIDE JA	CDT	01 12 64	100	00
	MCBURNFY DR	CDT	15 08 64	100	00
	PIGEON MA	CDT	14 07 64	100	00
	PORTER DF	CDT	01 12 64	100	00
	REZFRERGS A	CDT	14 07 64	100	00
	STREITFL L	CDT	14 07 64	100	00
	WARREN JW	CDT	14 07 64	100	00
<u>H12</u>	<u>HUNTER</u>				
	PENLEY AC	LT	08 07 63	140	70
	TRAINING AND TRANSIENT BALLARD PJ	CDT	15 09 64	100	00
	RAUDRY BF	CDT	14 09 64	100	00
	MADDFN JM	CDT	15 08 64	100	00
	ROY MA	CDT	14 07 64	100	00
	SHORTFR GJ	CDT	14 09 64	100	00
	TOMKO GJ	CDT	15 08 64	100	00

## HMC SHIPS, FLEET ESTABLISHMENTS AND UNITS, WITH THEIR OFFICERS

BILLET NO.	NAME AND INITIALS	RANK	DATE OF APPOINTMENT	DESIGNATOR	SUB-SPECIALTY
<u>190</u>	<u>SPECIAL SECTION</u>				
	PIERS	DW	RADM	27 08 62	130 00
	PEMBERTON	FD	CDR	28 01 58	130 00
	SMITH	GR	CDR	22 07 63	130 00
	THURRER	RC	CDR	21 08 64	130 13
	IRWIN	RR	CDR	02 07 62	290 00
	CROMBIE	KR	LCDR	22 07 64	130 01
	CLARK	HV	LCDR	15 02 62	130 00
	PALMER	PE	LCDR	20 07 62	130 09
	MCRUER	JD	LCDR	24 01 62	130 17
	MALYSHFF	A	LCDR	11 06 62	130 00
	PAUL	RJ	LCDR	13 11 64	130 18
	RABINFAU	DR	LCDR	13 11 64	410 13
	MALONEY	GJ	LT	26 06 64	230 87
	MERCER	FW	LT	07 08 63	250 00
	BAKER	DH	LT	27 07 64	140 60
	BURMAN	HW	LT	03 09 63	140 60
	PFERRY	FA	LT	17 08 64	250 00
	COULTER	DM	LT	03 08 64	130 40
	VANMOLLE	AE	LT	22 06 64	250 60
	STHILAIRE	GA	LT	14 01 65	290 00
	BUSQUF	HJ	LT	16 03 65	250 00
	LEGARS	EA	LT	10 08 64	250 00
	JOLLEY	FJ	LT	28 08 64	250 00
	HAYES	WP	CAPT	17 07 63	130 17
	FAVRFAU	JM	CDR	24 06 63	130 87
	MONTGOMERY	CW	LCDR	02 09 63	250 00
	HICKS	TD	LCDR	26 08 63	250 00
	ARNOTT	JA	LCDR	11 09 61	130 33
	CROFTON	ML	LT	16 09 63	130 00
	KAUTZ	GW	LT	01 12 64	100 00
<u>191</u>	<u>SECONDED SECTION</u>				
	DEWIS	JP	CAPT	26 08 57	210 00
	MCFARLAND	HD	CAPT	17 09 64	260 00
	SCOTT	JW	CDR	12 07 62	210 00
	FERNF	HC	CDR	01 08 62	210 13
	RFACH	RA	CDR	31 03 64	110 05
	SHERLOCK	DG	LCDR	17 08 64	210 00
	WHITTEMORE	W	LCDR	15 07 63	140 50
	BARNFS	RF	LCDR	03 08 64	210 00
	HENDERSON	JL	LCDR	05 08 63	210 00
<u>J002</u>	<u>COMMANDER, SECOND CANADIAN ESCORT SQUADRON</u>				
	PICKFORD	RJ	CAPT	06 06 64	130 02
	DICKINSON	RJ	CDR	18 01 65	140 41
	BROWN	AC	LCDR	06 01 64	140 41
	CARMICHAEL	D	LCDR	04 02 63	130 09
	DRIFGA	AW	LCDR	01 06 64	140 70
	DOUGAN	RB	LCDR	05 10 64	130 05
	GRAHAM	JU	LCDR	23 10 64	130 61
	DESROCHERS	A	CH RC 2	06 01 64	285 00
	SCOTT	DJ	LT	30 06 64	290 00
	TITUS	JG	CH P 2	21 08 64	280 00
	MAZAR	AT	LT	11 05 64	140 60
	MUELLER	ER	CMD O	10 08 64	450 67
<u>J004</u>	<u>COMMANDER, FOURTH CANADIAN ESCORT SQUADRON</u> <u>COMMANDER CADET TRAINING</u>				
	EARNSHAW	FP	CAPT	28 08 64	130 00
	FIDDY	K	LCDR	30 11 64	140 40
	CRAVEN	GH	LCDR	18 01 65	110 00
	SMITH	RA	LCDR	08 01 64	130 17

## HMC SHIPS, FLEET ESTABLISHMENTS AND UNITS. WITH THEIR OFFICERS

BILLET NO.	NAME AND INITIALS	RANK	DATE OF APPOINTMENT	DESIGNATOR	SUB-SPECIALTY
CONTINUED					
	SMITH	HW	LT	22 02 65	440 83
	HAYWARD	TS	LT	11 12 64	130 10
	SMART	P	LT	18 01 65	250 00
	BRUYERF	JC	LT	29 11 63	290 00
	TIMMONS	EP	CH P 2	15 04 63	280 00
	STURGES	IA	LT	18 01 65	130 00
	HUNTER	PB	LT	18 01 65	410 25
	BOWEN	MP	LT	27 01 65	130 00
<u>J071</u>	<u>GRILSE</u>				
	CO RODOCANACHI	J	LCDR	28 09 64	120 00
	XO TATE	M	LT	12 06 64	120 30
	DECK, WFAPONS AND OPERATIONS DEPARTMENTS				
	MURRAY	FR	LT	08 07 63	120 00
	WOOD	RA	LT	08 07 63	120 00
	HUNT	RC	LT	03 03 65	130 00
	ENGINEERING DEPARTMENT				
	KIRK	PA	LT	23 08 62	120 60
	TRAINING AND TRANSFENT				
	COOKF	WR	LCDR	29 02 64	140 40
	CROW	CJ	LT	09 07 62	120 00
	GILLARD	R	LT	14 01 63	120 40
	WADDELL	HR	LT	05 05 64	130 00
<u>J233</u>	<u>FRASER</u>				
	CO CARLE	R	CDR	05 08 64	130 17
	XO MURISON	VA	LCDR	10 08 64	130 05
	DECK, WFAPONS AND OPERATIONS DEPARTMENTS				
	BUCHAN	JD	LT	25 09 63	130 10
	MICHAUD	LM	SLT	09 01 65	100 00
	MCINTOSH	JW	LT	28 09 64	130 20
	ENGINEERING DEPARTMENT				
	BOLT	GM	LCDR	08 07 63	140 40
	SUPPLY DEPARTMENT				
	NICHOLSON	CM	LT	08 09 64	100 00
	TRAINING AND TRANSFENT				
	FNGH	IR	LT	08 12 64	140 55
	HAHN	RW	SLT	22 12 62	100 00
	NEWMAN	RD	SLT	14 01 63	100 00
<u>J256</u>	<u>ST CROIX</u>				
	CO HERTZBERG	JS	CDR	04 05 64	130 17
	XO MACHAN	SG	LCDR	20 07 64	130 09
	DECK, WEAPONS AND OPERATIONS DEPARTMENTS				
	BURNIP	RL	LT	02 12 64	130 00
	HFDLFY	J	LT	08 12 64	140 40
	BARLOW	JH	LT	11 12 64	130 10
	OREILLY	JR	LT	19 10 64	130 20
	OUDESHOORN	A	LT	26 09 64	130 00
	LAVERTY	G	LT	24 02 64	100 00
	SUPPLY DEPARTMENT				
	CAMPBELL	JF	LT	13 07 64	140 70

## HMC SHIPS, FLEET ESTABLISHMENTS AND UNITS. WITH THEIR OFFICERS

BILLET NO.	NAME AND INITIALS		RANK	DATE OF APPOINTMENT	DESIGNATOR	SUB-SPECIALTY
CONTINUED						
	TRAINING AND TRANSIENT					
	ARNOLD	KB	LT	07 12 64	110	00
	ANDERSON	JR	SLT	30 11 64	100	00
	BARTON	JC	SLT	14 12 64	100	00
	HODGKIN	WB	SLT	30 11 64	100	00
	PIRQUET	JR	SLT	11 12 64	100	00
	MUSTARD	RG	SLT	14 12 64	100	00
<u>J261</u>	<u>MACKENZIE</u>					
	CO WADE	HJ	CDR	29 05 64	130	13
	XO CRFFCH	JL	LCDR	17 08 64	130	09
	DECK, WEAPONS AND OPERATIONS DEPARTMENTS					
	PANTELUK	W	LT	09 10 64	130	20
	JOHNSTONE	GE	LT	24 08 64	130	10
	MILNE	TC	LT	07 12 64	130	00
	BERNARD	RM	LT	05 01 65	130	00
	ENGINEERING DEPARTMENT					
	MILLER	DD	LCDR	08 06 64	140	40
	SUPPLY DEPARTMENT					
	DRIFGA	AW	LCDR	01 06 64	140	70
	TRAINING AND TRANSIENT					
	PATENAUDE	GV	SLT	04 01 65	100	00
	GORGE	RE	SLT	07 01 65	100	00
	STOWE	GL	SLT	27 07 64	100	00
	BRANBURY	JE	SLT	28 12 64	100	00
	DUMRILLE	LP	SLT	28 12 64	100	00
	JOHNSTON	R	SLT	20 12 64	100	00
	RICHARDSON	GR	SLT	21 12 64	100	00
	SAKFR	MT	SLT	28 12 64	100	00
	STEFFE	JR	SLT	28 12 64	100	00
<u>J262</u>	<u>SASKATCHEWAN</u>					
	CO TURNER	MA	CDR	18 12 64	130	09
	XO HILLIARD	GS	LCDR	10 08 64	110	17
	DECK, WEAPONS AND OPERATIONS DEPARTMENTS					
	CAVAN	LJ	LT	20 02 64	130	10
	GARAY	J	LT	27 07 64	130	00
	MACMILLAN	AI	LT	09 10 64	130	20
	DENNIS	FA	SLT	17 12 64	130	00
	ENGINEERING DEPARTMENT					
	THOMAS	CW	LT	06 03 64	130	40
	SUPPLY DEPARTMENT					
	SHIELDS	AR	LCDR	19 02 65	140	70
	TRAINING AND TRANSIENT					
	MIMMAGH	JG	LT	28 09 64	140	61
	REILLEY	DJ	SLT	16 02 63	100	00
	CHILD	PJ	SLT	28 12 64	100	00
	GOODWIN	RF	SLT	29 12 64	100	00
	SILVFSTER	HC	SLT	20 12 64	100	00
<u>J263</u>	<u>YUKON</u>					
	CO COCKS	RW	CDR	25 05 63	110	00
	XO PLANT	HH	CDR	25 05 63	130	01

## HMC SHIPS, FLEET ESTABLISHMENTS AND UNITS. WITH THEIR OFFICERS

BILLET NO.	NAME AND INITIALS	RANK	DATE OF APPOINTMENT	DESIGNATOR	SUB-SPECIALTY
CONTINUED					
DECK, WEAPONS AND OPERATIONS DEPARTMENTS					
	BOYLE C	LT	19 08 63	130	10
	PARKER RW	LT	08 09 64	130	20
ENGINEERING DEPARTMENT					
	CUNNINGHAM JE	LT	05 02 65	130	40
SUPPLY DEPARTMENT					
	BEVERIDGE GN	LT	19 02 65	130	70
TRAINING AND TRANSIENT					
	RICHARDSON HL	SLT	08 07 63	100	00
	WYATT B	SLT	06 02 65	140	00
	BOWRING KW	SLT	12 11 64	100	00
	CROFT JE	SLT	06 01 65	100	00
	LAKE BF	SLT	26 11 64	100	00
	CODLING DA	SLT	01 12 64	100	00
	HUTCHINSON WE	SLT	29 12 64	100	00
	PICKERING JR	SLT	29 12 64	100	00
	BARKER DD	CDT	06 02 65	140	00
	BOURGOIS LJ	CDT	06 02 65	140	00
	CHAPMAN RF	CDT	06 02 65	140	00
	GALLEY CR	CDT	06 02 65	140	00
	DRYSDALE DF	CDT	06 02 65	140	00
	LINKLETTER MJ	CDT	06 02 65	140	00
	LOVITT NR	CDT	06 02 65	140	00
	MITCHELL RA	CDT	06 02 65	140	00
	TOMKINSON DA	CDT	06 02 65	140	00
	URQUHART GC	CDT	06 02 65	140	00
	VERRAN SF	CDT	06 02 65	140	00
	ZBORIL RM	CDT	06 02 65	140	00
<u>J264</u>	<u>DIAPPELLE</u>				
	CO KILPATRICK AG	CDR	14 09 63	130	13
	XO BISSFEL PG	LCDR	24 02 64	130	17
DECK, WEAPONS AND OPERATIONS DEPARTMENTS					
	BRADY FC	LT	17 02 64	130	51
	FREILL GG	LT	14 09 63	130	10
	BINNIE RS	LT	08 01 65	130	00
	CRANF RH	LT	22 03 65	100	00
	POLLARD DE	SLT	08 03 65	100	00
	WREFORD RJ	SLT	30 11 64	100	00
	JOHNSTON PL	SLT	21 12 64	130	00
	NESBIT KG	SLT	21 12 64	130	00
ENGINEERING DEPARTMENT					
	HAYES WR	LCDR	14 09 63	140	40
SUPPLY DEPARTMENT					
	MACLELLAN HF	LT	14 09 63	140	70
TRAINING AND TRANSIENT					
	KENDRICK MJ	SLT	14 09 63	100	00
	MOTTERSHEAD CI	SLT	12 06 64	100	00
	CLARK LW	SLT	21 12 64	140	00
<u>J301</u>	<u>ANTIGONISH</u>				
	CO MCCULLOCH PL	LCDR	27 04 64	130	01
	XO BOYD PA	LT	11 12 64	130	17
DECK, WEAPONS AND OPERATIONS DEPARTMENTS					
	KNAPP-FISHER RC	LT	24 06 63	130	00
	BENNETT GA	LT	11 01 65	130	00
	HAGEN BV	LT	26 03 63	130	00

## HMC SHIPS, FLEET ESTABLISHMENTS AND UNITS, WITH THEIR OFFICERS

BILLET NO.	NAME AND INITIALS		RANK	DATE OF APPOINTMENT	DESIGNATOR	SUB-SPECIALTY
CONTINUED						
	ENGINEERING DEPARTMENT RIMEK	SE	LT	23 12 63	140	40
	SUPPLY DEPARTMENT SUTHERLAND	RM	LT	15 05 64	140	70
	TRAINING AND TRANSIENT COMYN	MT	SLT	04 01 65	100	00
	PRESTON	RL	SLT	05 01 65	100	00
	CHUTE	JM	CMD O	26 08 63	410	23
<u>J303</u>	<u>BEACON HILL</u>					
	CO HUGHES	WA	LCDR	28 10 64	130	13
	XO MASSIE	BA	LCDR	09 09 63	130	00
	DECK, WEAPONS AND OPERATIONS DEPARTMENTS					
	SCHWARTZ	AG	LT	14 12 64	130	00
	BARNFS	LW	SLT	29 08 63	130	00
	DODGSON	JA	SLT	14 12 64	130	00
	ENGINEERING DEPARTMENT WILSON	DW	LT	06 04 64	140	40
	SUPPLY DEPARTMENT MOECKL	W	LT	07 07 64	450	70
	TRAINING AND TRANSIENT HARDY	TD	SLT	28 12 64	100	00
	GARDNER	TW	CMD O	24 08 64	410	26
<u>J300</u>	<u>ST THERESE</u>					
	CO YOUNG	KM	LCDR	30 10 64	130	09
	XO ROGGEVEEN	PA	LCDR	30 10 64	130	00
	DECK, WEAPONS AND OPERATIONS DEPARTMENTS					
	JONES	JM	LT	29 03 65	130	00
	PORTER	HT	LT	11 01 65	130	00
	PERKS	RC	LT	31 03 64	130	00
	ESTES	RW	LT	14 12 64	420	08
	ENGINEERING DEPARTMENT DE BARRERMARKER	AF	CMD O	12 03 65	430	40
	SUPPLY DEPARTMENT LEONOWICZ	VF	LT	04 01 65	100	00
<u>J311</u>	<u>STETTLER</u>					
	CO IRVINE	TA	LCDR	24 08 64	130	00
	XO BROWN	BJ	LT	07 12 64	130	13
	DECK, WEAPONS AND OPERATIONS DEPARTMENTS					
	BALFOUR	RG	LT	11 01 65	130	00
	GOYER	D	SLT	14 12 64	130	00
	LUND	WG	SLT	26 08 64	130	00
	PAULL	WA	LT	21 08 61	130	00
	ENGINEERING DEPARTMENT VOYER	LL	LT	05 01 65	100	00
	SUPPLY DEPARTMENT MACDONALD	DH	LT	10 04 64	450	70

## HMC SHIPS, FLEET ESTABLISHMENTS AND UNITS. WITH THEIR OFFICERS

BILLET NO.	NAME AND INITIALS	RANK	DATE OF APPOINTMENT	DESIGNATOR	SUB- SPECIALTY
CONTINUED					
	TRAINING AND TRANSFENT				
	THOMAS JF	SLT	08 12 64	100	00
	WHITE RW	SLT	26 01 65	100	00
<u>J111</u>	<u>SUSSEXVALE</u>				
	CO SHUCKRURGH TC	CDR	27 07 64	130	17
	XO WHYTF RA	LCDR	07 12 64	130	33
	DECK, WFAPONS AND OPERATIONS DEPARTMENTS				
	PAYNF PT	LT	30 11 64	100	00
	STEVENSON JP	SLT	05 01 65	100	00
	TOWNSEND L	SLT	18 12 64	100	00
	ENGINEERING DEPARTMENT				
	LYSNE JM	LT	30 11 64	430	40
	TRAINING AND TRANSFENT				
	WALLFR RC	LT	18 12 64	100	00
	SMYTH NR	SLT	11 12 64	100	00
	FISHFR RJ	SLT	08 12 64	100	00
	ALLAIRF R	CDT	23 01 65	140	00
	BAYNE DG	CDT	23 01 65	140	00
	BFY PN	CDT	23 01 65	140	00
	BOLES WJ	CDT	23 01 65	140	00
	BORDUA P	CDT	23 01 65	140	00
	DIEBOLD JE	CDT	23 01 65	140	00
	DUBOIS R	CDT	23 01 65	140	00
	EVANS JG	CDT	23 01 65	140	00
	GILMOUR JG	CDT	23 01 65	140	00
	JACKSON PD	CDT	23 01 65	140	00
	KFNRY PL	CDT	23 01 65	140	00
	MCHUGH JH	CDT	23 01 65	140	00
	MIDDLETON WG	CDT	23 01 65	140	00
	NORDLAND PF	CDT	23 01 65	140	00
	PAQUETTE RR	CDT	23 01 65	140	00
	PARSONS PW	CDT	23 01 65	140	00
	PRINGLE AR	CDT	23 01 65	140	00
	ROBERTS BF	CDT	23 01 65	140	00
	TANNOUS JE	CDT	23 01 65	140	00
	TFDMS LS	CDT	23 01 65	140	00
	TRFMBLAY MC	CDT	23 01 65	140	00
<u>J112</u>	<u>NEW GLASGOW</u>				
	CO CAVENAGH OJ	LCDR	22 04 64	130	01
	XO VALLEVAND WR	LCDR	11 12 64	130	00
	DECK, WEAPONS AND OPERATIONS DEPARTMENTS				
	VANSICKLE GE	LT	13 10 64	130	00
	SMITH JG	LT	08 12 64	100	00
	HAAS FA	LT	16 03 64	410	18
	ENGINEERING DEPARTMENT				
	RHODES WE	LT	07 04 64	430	40
	SUPPLY DEPARTMENT				
	KLINGLE WP	LT	30 11 64	140	70
	TRAINING AND TRANSFENT				
	GRAY RJ	SLT	04 01 65	100	00
	AHOFF LG	A SLT	14 12 64	140	00
	AMIOT YJ	CDT	23 01 65	140	00
	BERGERON JG	CDT	23 01 65	140	00
	COUTURF R	CDT	23 01 65	140	00
	DALZFLL MG	CDT	23 01 65	140	00
	DAMICO AJ	CDT	23 01 65	140	00
	DEMERS MG	CDT	23 01 65	140	00

# HMC SHIPS, FLEET ESTABLISHMENTS AND UNITS, WITH THEIR OFFICERS

BILLET NO.	NAME AND INITIALS	RANK	DATE OF APPOINTMENT	DESIGNATOR	SUB-SPECIALTY
CONTINUED					
	DIXON	GT	CDT	27 03 65	140 00
	DURNFORD	JM	CDT	27 03 65	140 00
	HFLPS	JA	CDT	23 01 65	140 00
	KIRRY	LM	CDT	23 01 65	140 00
	LCCLFRC	CR	CDT	23 01 65	140 00
	PLOUGHMAN	GS	CDT	23 01 65	140 00
	RFAD	RA	CDT	23 01 65	140 00
	SIMMS	DA	CDT	23 01 65	140 00
	SLOAN	WJ	CDT	23 01 65	140 00
	STANOS	G	CDT	23 01 65	140 00
	TROTTIER	Y	CDT	23 01 65	140 00
	VALLEE	JJ	CDT	23 01 65	140 00
	WATSON	T	CDT	23 01 65	140 00
	WATT	PJ	CDT	23 01 65	140 00
<u>J312</u>	<u>JONQUETTE</u>				
	CO CAMPBELL	AP	LCDR	07 09 63	130 17
	XO ADDISON	HT	LCDR	11 12 64	130 33
	DECK, WEAPONS AND OPERATIONS DEPARTMENTS				
	HOWDEN	RG	LT	09 12 64	130 00
	ESSERY	TA	LT	30 11 64	130 00
	WILSON	AM	A LT	14 12 64	100 00
	ENGINEERING DEPARTMENT				
	SUTHERLAND	NM	LT	20 07 64	430 40
	SUPPLY DEPARTMENT				
	COON	G	SLT	23 11 64	100 00
	TRAINING AND TRANSFERT				
	CUTLER	HD	LT	15 03 65	430 49
	MITCHELL	DS	SLT	03 06 63	130 00
<u>L033</u>	<u>VU 33</u>				
	CO SCHELLINCK	AA	LCDR	10 07 63	110 00
	MAINTENANCE				
	TURNER	JA	LT	10 09 62	440 86
	OPERATIONS				
	MCMILLEN	GJ	LT	04 11 63	110 00
	FAIRBAIRN	SJ	LT	06 01 64	110 00
	AUSTIN	WG	LT	20 04 64	110 00
	HORNER	AR	LT	17 04 63	110 00
<u>N00</u>	<u>FLAG OFFICER, PACIFIC COAST</u>				
	STIRLING	MG	RADM	26 10 64	130 09
	CHIEF OF STAFF				
	FREWER	FC	CAPT	29 08 64	130 00
	NEVEU	JL	CAPT	28 01 65	140 70
	FLAG LIFUTENANT				
	HAYES	RE	LCDR	27 01 64	130 01
	SECRETARIAT				
	COCKS	JH	CDR	16 01 65	140 70
	DUNBAR	FJ	LCDR	26 01 65	130 00
	PRESTON	M	LCDR	24 09 63	450 70
	ROSS	DN	LT	15 04 63	140 70



## HMC SHIPS, FLEET ESTABLISHMENTS AND UNITS. WITH THEIR OFFICERS

BILLET NO.	NAME AND INITIALS	RANK	DATE OF APPOINTMENT	DESIGNATOR	SUB-SPECIALTY
CONTINUED					
PLANNING OPERATIONS, INTELLIGENCE AND WEAPONS					
	MIKO CR	CDR	31 07 64	US	
	MAY PG	LCDR	12 09 64	130	09
	MURRAY AG	LCDR	11 03 63	130	13
	ANDREWS HJ	LCDR	13 10 60	130	00
	LUBIN F	LCDR	02 11 64	130	13
	WORMALD R	LCDR	08 05 64	230	00
	KALICHACK AA	LCDR	04 05 54	200	00
	AVERY DA	LCDR	23 04 64	130	01
	RIDDOLL SW	LCDR	22 10 64	130	20
	CUNNINGHAM FM	LT	23 03 64	140	00
	RPATN WR	LT	22 02 65	130	18
	CLARK HC	LT STAR	25 08 50	146	00
ORIOLE AND AUXILIARY TRAINING SQUADRON					
	WALKER WD	LCDR	18 02 63	130	00
PERSONNEL TRAINING CONDITIONS AND WELFARE					
	MCPHEE IA	CDR	29 06 64	130	00
	MOWATT AJ	CH P 4	20 07 64	280	00
	SLATER AH	LCDR	27 04 64	130	00
	MYLREA RP	LCDR	21 12 64	130	33
	MORTIMER HA	CH P 3	04 09 62	280	00
	PFLLETTIER R	CH RC 3	10 03 65	285	00
BASE SUPPLY OFFICER, ESQUIMALT					
	BARRETT F	LCDR	04 11 63	140	70
COMPTROLLER					
	SHIMMIN RA	LCDR	23 03 64	110	00
	SHIRLEY A	LCDR	31 08 64	130	09
	CHASTER WC	LCDR	22 10 62	130	00
	MCDONAGH WL	LCDR	17 10 63	140	40
TECHNICAL SERVICES					
	CHICKEN RH	CAPT	12 08 63	140	50
	NAIRN LJ	CAPT	08 09 64	140	70
	ROLIUS HR	CDR	10 08 64	140	40
	MONCKTON GR	LCDR	30 09 63	140	70
	RATCLIFFE JA	LCDR	22 07 63	430	41
	BUZZA PC	LCDR	29 07 63	130	50
	STENNING RB	LCDR	13 04 64	140	70
	GOOD JP	LCDR	29 09 64	140	70
	OKROS RD	LCDR	29 04 63	130	17
	NELSON DH	LCDR	10 08 64	410	60
	PITCHER RJ	LT	23 09 63	430	55
STAFF OFFICER, PLANNED MAINTENANCE					
	LOCKE MM	LCDR	05 08 63	140	40
<u>N01</u>	<u>MARITIME COMMANDER, PACIFIC</u>				
	STIRLING MG	RADM	26 10 64	130	09
STAFF OFFICER, INTELLIGENCE					
	HOWARD AP	LCDR	31 03 64	130	12
CHIEF OF STAFF, PLANS					
	MCMORRIS GC	CDR	06 10 64	120	00
	STYMFEST FW	LCDR	16 06 62	130	06
ASSISTANT CHIEF OF STAFF, OPERATIONS					
	MILLS JG	LCDR	11 03 63	130	00
	PRESTON AJ	LCDR	18 06 64	130	00
	ROGERS DB	LT	18 06 64	130	05
	DAWSON RM	LT	24 08 64	130	00
	CAIRNS AN	LT	16 03 64	130	00
	PRYKE DJ	SLT	13 01 64	140	00
	NICHOLSON RK	CMD O	11 01 65	410	26
	OGILVIE H	A SLT	13 01 64	140	00

## HMC SHIPS, FLEET ESTABLISHMENTS AND UNITS. WITH THEIR OFFICERS

BILLET NO.	NAME AND INITIALS	RANK	DATE OF APPOINTMENT	DESIGNATOR	SUB-SPECIALTY
CONTINUED					
	STAFF OFFICER, COMMUNICATIONS				
	GLADMAN RF	LCDR	14 09 64	130	09
	GREEN GC	LT	08 09 64	420	08
<u>N03</u>	<u>RCN DIVING ESTABLISHMENT, WFST</u>				
	PALMER WW	LCDR	25 07 64	130	30
	OPERATIONS DIVISION				
	ROWSE AW	LCDR	18 09 62	130	30
	HOPE DB	LT	13 06 64	130	30
	ROWLAND JA	LT	23 09 63	140	30
	HINCHLIFFE DR	LT	01 01 65	130	00
	BURT NC	LT	04 01 65	130	00
<u>N06</u>	<u>RCN DEPOT, ESQUIMALT</u>				
	PAGF MH	CDR	05 01 65	130	87
	STONE KA	LCDR	20 02 61	130	00
	BROOKS GW	LCDR	17 08 64	130	00
	COVE TA	LCDR	02 07 63	140	70
	COX PS	LCDR	08 06 64	130	00
	GUY AR	LCDR	11 01 65	140	70
	EVANS TH	LT	04 05 64	430	40
<u>N10</u>	<u>COMMODORE SUPERINTENDENT, PACIFIC COAST AND SUPERINTENDENT HMC DOCKYARD</u>				
	WINNETT HA	CMDRE	31 08 61	140	40
	MANAGER, SHIP REPAIR ACTIVITY, WFST COAST				
	BATTLES RM	CAPT	17 07 63	140	60
	HORTIE CL	LCDR	01 06 64	450	70
	BROOKBANK AH	LCDR	28 01 65	130	20
	CAMPBELL K	LT	15 06 64	430	40
	BASE FIRE CHIEF				
	BALL GC	LCDR	11 09 61	201	00
	PLANNING OFFICER, SHIP REPAIR ACTIVITY				
	DYSON RF	CDR	22 06 64	140	40
	WILDFR GS	LCDR	01 09 63	140	70
	KELLINGTON TM	LCDR	08 09 64	430	40
	COPLY LG	LCDR	31 07 61	410	52
	MILLEN JF	LCDR	08 06 64	430	40
	WOOD WL	LCDR	06 08 62	140	50
	BROE HE	LCDR	17 01 64	430	40
	SEXSMITH AE	LCDR	17 08 64	410	60
	DAWES GA	LT	04 01 65	430	40
	CHURCHILL GE	LT STAR	18 06 62	160	55
	CARR RA	SLT	01 02 65	100	00
	BRYANT SD	CMDR	03 08 64	430	49
	MANAGER CIVIL ENGINEERING				
	MOFFORD CL	CDR	24 06 63	260	00
	MANAGER SUPPLY DEPARTMENT				
	HIGGS DA	LCDR	10 08 64	140	70
	CRAGG JD	LT	05 06 63	140	70
	PRODUCTION OFFICER, SHIP REPAIR ACTIVITY				
	CLARK D	CDR	04 08 64	140	60
	JAMIESON K	LCDR	10 02 64	140	60
	CANDY AL	LCDR	11 09 61	140	40
	PROVINCE KJ	LT	19 06 61	410	50
	BROWN DJ	LT	28 01 65	120	40

**HMC SHIPS, FLEET ESTABLISHMENTS AND UNITS.  
WITH THEIR OFFICERS**

BILLET NO.	NAME AND INITIALS	RANK	DATE OF APPOINTMENT	DESIGNATOR	SUB-SPECIALTY
CONTINUED					
	HAGARTY	FF	LT	20 04 62	430 40
	LFTSON	AA	LT	11 02 63	430 55
	BURTON	RA	SLT	01 02 65	100 00
	GFTZ	GL	SLT	04 01 65	100 00
	ENGINEERING OFFICER, SHIP REPAIR ACTIVITY				
	HOPKINS	GL	CDR	28 01 65	140 60
	AITKENS	JO	LCDR	29 07 63	140 40
	BURKE	JN	LCDR	05 08 63	140 60
	HINDLE	HF	LCDR	04 05 64	430 40
	DOWN	JT	LCDR	17 06 63	140 55
	KOWALCHUK	T	LCDR	20 08 62	140 55
	ANDERSON	DG	LCDR	20 08 62	410 60
	ANDREW	JV	LCDR	08 07 63	140 40
	MURPHY	TS	LCDR	09 11 64	130 61
	COTTRILL	JT	LT	29 07 63	430 60
	PARKINSON	TA	LT	08 12 64	430 40
	SARGENT	WC	LT	22 07 63	140 55
	CAUGHT	RA	LT	29 04 63	410 50
	ALLEN	CD	LT	19 08 63	410 27
	MITCHELL	RG	LT	01 02 65	100 00
	TRAINING AND TRANSIENT				
	MESSHAM	DL	LT	06 01 64	260 00
<u>N12</u>	<u>NAVAL SUPPLY DEPOT, ESQUIMALT</u>				
	COCKS	HT	CDR	06 07 64	140 70
	CLARK	LH	LCDR	29 04 63	140 40
	TASSIE	AC	LCDR	21 11 63	140 70
	BRACE	Y	LT	06 01 64	140 70
	HINDS	DF	LT	30 09 64	US
	ROGERS	TJ	LT	28 09 64	RN
<u>N13</u>	<u>CHIEF STAFF OFFICER TO COMSUPTAC</u>				
	MCGREGOR	H	CDR	22 09 64	140 70
	NEWSTEAD	R	LCDR	04 09 62	140 50
	BFL	WF	LT	19 03 62	410 50
	LFF	AR	LT STAR	22 10 62	164 50
<u>N14</u>	<u>NAFBN</u>				
	BOULTON	AG	CMDRE	09 09 63	130 00
	SECRETARIAT				
	HAYLEY	AL	LCDR	14 12 64	140 70
	CHAPLAINS PROTESTANT				
	FARADAY	AG	CH P 3	01 09 64	280 00
	HARF	HI	CH P 1	23 08 63	280 00
	WATF	CF	CH P 2	29 07 63	280 00
	WATFIELD	DA	CH P 2	02 09 64	280 00
	CHAPLAINS ROMAN CATHOLIC				
	MURPHY	CB	CH RC 3	28 07 64	285 00
	EXECUTIVE DEPARTMENT				
	MACLEAN	JH	CDR	20 07 64	130 01
	BELANGER	PR	SLT	01 02 65	100 00
	FIRST LIEUTENANT				
	HOWARD	WR	LCDR	08 09 64	200 00
	WILSON	WC	LCDR	08 09 64	130 17

# HMC SHIPS, FLEET ESTABLISHMENTS AND UNITS, WITH THEIR OFFICERS

BILLET NO.	NAME AND INITIALS	RANK	DATE OF APPOINTMENT	DESIGNATOR	SUB-SPECIALTY
CONTINUED					
OFFICER IN CHARGE DISCIPLINE	TAYLOR DS	LT	12 11 64	410	18
PHYSICAL RECREATION AND TRAINING DIVISION	HALIKOWSKI GG	LT	18 12 64	400	33
PERSONNEL SELECTION	JOHNSON JA	LCDR	04 07 60	220	00
	POSTHUMA AB	LT	19 10 64	220	00
BAND DIVISION	JONES ET	LT	05 08 63	202	00
TRAINING OFFICER	SEMENS FJ	CDR	20 07 64	130	00
	TRIPP GA	LCDR	29 07 63	240	00
	TURNER AN	LCDR	24 08 64	130	05
	PARRY LJ	LCDR	27 04 64	130	18
	SCHORER G	LCDR	06 01 64	130	00
	GURNEY SL	LT	15 02 65	130	26
	BROWN DJ	SLT	01 02 65	100	00
OPERATIONS AND WEAPONS DIVISION	HUGHES RL	CDR	27 07 64	110	00
	NIVEN RK	LCDR	14 09 64	130	05
	NORMAN FC	LCDR	13 01 61	410	13
	INGRAM DR	LCDR	24 06 63	130	13
	BONNER AL	LT	28 03 63	130	12
	HEATER GW	LT	12 11 64	130	25
	ROSCOR FJ	LT	09 01 61	410	13
	STANFORD GR	LT	11 03 63	130	00
	RAFTER JR	LT	26 08 63	410	17
	ANDERSON NG	LT	31 08 64	130	17
	EMMERSON R	LT	21 10 63	410	60
	BRAIN SF	LT	11 01 65	130	18
	ALEXANDER EC	LT	06 08 62	410	50
	CORNER AR	LT STAR	01 04 60	153	00
	WEST FN	SLT	01 02 65	100	00
	TALLENTIRE DR	SLT	25 01 65	100	00
	ROBERTSON R	CMDR	11 01 65	410	27
ENGINEERING DIVISION	YOUNG CH	LCDR	09 01 65	140	40
	WIWCHARUK PG	LCDR	08 02 64	140	86
	FOREMAN SL	LCDR	22 09 64	140	40
	MOXAM RF	LT	01 04 60	400	00
	KENNY TW	LT	08 09 64	430	40
	PHILLIPS CA	LT	08 09 64	430	40
	GEATER JW	LT	28 10 63	430	40
	LANGLOIS RJ	LT	11 01 65	140	83
	HERDMAN RJ	LT	08 07 63	430	40
	HENLY DA	LT	04 05 64	430	55
	GUDGFON CG	LT	08 09 64	140	40
	LAMBERT MF	LT	23 12 63	140	40
	CURRY WC	LT	27 08 62	430	55
	CLITHEROE RE	LT	16 04 63	440	86
ACADEMIC DIVISION	SABISTON DP	CDR	25 07 63	250	00
	WEBER ER	LCDR	03 09 62	250	00
	SHARROW A	LCDR	04 09 63	250	00
	NEATE VH	LT	26 08 63	250	00
	HILTON KW	LT	01 09 64	250	00
	LAVOIF GO	LT	15 07 63	250	00
	GOODMAN L	LT	10 07 64	250	00
	KELLETT JT	LT	28 08 64	250	00
	LYSELL RI	SLT	28 08 64	250	00
NBCD DIVISION	TAYLOR WJ	LCDR	11 02 64	130	00
	LINDSAY JT	LT	14 12 64	130	00
	SATCHWELL AT	LT	16 04 63	140	40

# HMC SHIPS, FLEET ESTABLISHMENTS AND UNITS, WITH THEIR OFFICERS

BILLET NO.	NAME AND INITIALS	RANK	DATE OF APPOINTMENT	DESIGNATOR	SUB-SPECIALTY
CONTINUED					
	RIDEOUT AJ	LT	09 09 63	130	00
MUSIC DIVISION	SUNDERLAND SE	LCDR	15 08 56	202	00
MEDICAL DIVISION	HOOD AW	LCDR	10 09 62	297	R1
	CARSON MP	LT	17 06 58	295	00
PRINCIPAL MEDICAL OFFICER	WOODS DG	CDR	13 07 64	290	00
	SPILSBURY RW	LCDR	29 09 62	290	00
	CANTWELL VE	LCDR	09 05 60	295	00
	PORTER FY	LCDR	30 07 62	297	R1
	LEE GG	LCDR	11 01 65	790	00
	SUTHERLAND SJ	LT	01 10 56	297	R8
	HALL FM	LT	20 11 60	795	00
	WILLIAMS MC	LT	10 08 64	295	00
	WALKER RT	LT	10 03 65	600	70
	RYCKBROSCH JL	LT	03 07 64	290	00
	HOCKINGS DR	LT	29 06 64	295	00
	MOHR AA	LT	04 08 64	290	00
	PATERSON SP	LT	21 12 61	297	R6
	TYF DM	LT	15 06 64	290	00
	MCCARTHY BM	SLT	13 09 62	295	00
	MOSACK FA	SLT	24 06 64	295	00
	RUEST AM	SLT	15 06 64	295	00
	BEGIN NS	SLT	30 10 64	295	00
	ROBINSON JL	SLT	17 05 62	295	00
	TEASDALE CM	SLT	30 03 63	295	00
	TEASDALE EM	SLT	30 03 63	295	00
	KOSLOFSKI FA	SLT	24 06 64	295	00
	WOUTERS FA	SLT	05 01 63	295	00
	MCCULLOCH CJ	SLT	18 01 63	295	00
	DURANCE DM	SLT	08 11 63	295	00
	BLACK LR	SLT	13 02 64	295	00
	NATSRY M	SLT	07 05 64	295	00
	KINSEY PL	SLT	05 05 64	295	00
	BOUCHER CM	SLT	12 07 64	295	00
SUPPLY DEPARTMENT	SINCLAIR PH	CDR	21 09 64	140	70
	SANDS PJ	LCDR	01 09 63	140	70
	PYE TG	LT	12 09 60	450	70
	CUTHBERT A	LT	06 04 64	450	70
	RAVEN DP	LT	04 01 65	450	67
	CLARKSON HL	CMDR	03 08 64	450	68
TRAINING AND TRANSFER	LAWS CV	A CAPT	15 09 64	140	70
	MACLEOD GB	CDR	25 02 65	140	50
	HALL JB	CDR	16 01 65	140	60
	OLIVER MF	CDR	12 01 65	130	00
	KFRLEY AH	CDR	03 02 65	140	40
	MOORE DI	CDR	18 12 64	140	55
	GRAY GC	CDR	20 09 64	250	00
	BELANGER JP	CH RC 4	17 03 65	285	00
	JOHNS LR	LCDR	02 10 64	140	40
	SWERGOLD H	LCDR	29 12 64	130	17
	JFKINGS RA	LCDR	27 12 64	230	00
	DEWHIRST R	LCDR	16 01 65	130	35
	BOYD JO	LCDR	17 03 65	140	40
	FOSTER FH	LCDR	04 03 65	140	70
	DOUGLAS FG	LCDR	22 11 64	140	60
	THOMPSON ED	LCDR	05 10 64	140	53
	WEBB FA	LCDR	07 12 64	130	13
	BISSKY HG	LCDR	25 11 64	140	60
	MOORE KW	LCDR	03 08 64	140	40
	BOUCH IT	LT	25 03 65	110	R7
	ARKFLL TC	LT	11 01 65	130	00
	MEADOWS RH	LT	09 11 64	430	55

## HMC SHIPS, FLEET ESTABLISHMENTS AND UNITS, WITH THEIR OFFICERS

BILLET NO.	NAME AND INITIALS	RANK	DATE OF APPOINTMENT	DESIGNATOR	SUB- SPECIALTY
CONTINUED					
	DONISON	W	LT	18 02 65	140 70
	HAYWOOD	F	LT	10 12 64	203 00
	HINKEL	HP	LT	10 08 64	430 55
	PATTISON	CR	LT	10 08 64	430 55
	VOSF	RW	LT	26 01 65	410 26
	DFACON	HA	LT STAR	12 03 65	161 40
	HOYLE	FW	CMD O	29 05 64	430 55
	MILLMAN	HA	CMD O	10 08 64	430 55
	ADAIR	DW	CDT	09 02 65	140 00
<u>N26</u>	<u>CANADIAN JOINT AIR TRAINING CENTRE, RIVERS MANITOBA</u>				
	MYERS	FA	LCDR	01 08 62	110 00
<u>N44</u>	<u>RECRUITING OFFICERS, WEST</u>				
	RECRUITING OFFICE VANCOUVER				
	MCGOWN	WF	LCDR	31 07 61	250 00
	WOOD	SC	LCDR	24 08 64	110 00
	MACEY	GM	LT	14 10 63	140 70
	RECRUITING OFFICE VICTORIA				
	MARSDEN	TW	LCDR	21 09 64	410 18
	RECRUITING OFFICE CALGARY				
	LOVE	AT	LCDR	04 09 62	130 00
	CRAWFORD	GL	LT	27 08 64	250 00
	RECRUITING OFFICE EDMONTON				
	WIDDOWS	WE	LCDR	08 06 64	130 00
	RECRUITING OFFICE SASKATOON				
	PERCIVAL	EC	LT	13 10 64	410 26
	RECRUITING OFFICE WINNIPEG				
	COLEGRAVE	DS	LCDR	21 04 64	130 18
	WALLACE	DM	LT	23 09 64	110 00
<u>N56</u>	<u>PRINCIPAL NAVAL OVERSEER, WEST COAST</u>				
	GRAY	JC	CAPT	20 08 62	140 60
	DE BROUGHTON	JA	LCDR	12 08 63	130 00
	ENGINEERING DEPARTMENT				
	CARSON	AD	LCDR	10 07 61	140 55
	CAREY	ES	LCDR	26 08 63	140 60
	DFAR	EV	LCDR	03 04 62	140 40
	RESIDENT NAVAL OVERSEER, VICTORIA				
	GOSH	F	CDR	09 01 65	140 41
	CHANDLER	AM	LCDR	02 12 63	430 40
	KFARTON	GC	LCDR	16 07 62	140 60
	BODEN	AW	LCDR	23 08 62	140 60
	DOWN	AE	LCDR	23 09 63	140 55
	WAGNER	AH	LCDR	29 09 64	140 40
	WRIGHT	JE	CMD O	25 02 65	450 68

## HMC SHIPS, FLEET ESTABLISHMENTS AND UNITS. WITH THEIR OFFICERS

BILLET NO.	NAME AND INITIALS	RANK	DATE OF APPOINTMENT	DESIGNATOR	SUB-SPECIALTY
<u>N60</u>	<u>CANSERVOL ROYAL ROADS</u>				
	CHAPLAINS PROTESTANT				
	TAYLOR	WB	CH P 2	21 08 64	280 00
	LEHOULLIER	JA	CH RC 2	28 07 64	285 00
	EXECUTIVE OFFICER				
	CLAYARDS	WF	LCDR	24 08 64	190 13
	MEDICAL ADMINISTRATION OFFICER				
	TAYLOR	WH	CMD O	03 08 64	297 R1
	SUPPLY OFFICER				
	DAVIS	L	LCDR	24 08 62	140 70
	CADFT WING				
	WOOD	JC	LT	11 03 63	120 00
	TRAINING AND TRANSIENT				
	ALPAUGH	GG	CDT	01 09 64	100 00
	RADFNOCH	TA	CDT	04 09 64	100 00
	RAKFR	FR	CDT	01 09 64	100 00
	BANHAM	DR	CDT	04 09 64	100 00
	BLANEY	DT	CDT	01 09 64	100 00
	BLYTHE	TJ	CDT	04 09 64	100 00
	BREWSTER	JD	CDT	01 09 64	100 00
	BUCHER	MJ	CDT	04 09 64	100 00
	CHANT	AD	CDT	01 09 64	100 00
	CHAUVIN	JC	CDT	04 09 64	100 00
	CLARKF	DJ	CDT	04 09 64	100 00
	COFFIN	WM	CDT	04 09 64	100 00
	COOKF	WC	CDT	01 09 64	100 00
	COYLF	NF	CDT	01 09 64	100 00
	CURRIE	AG	CDT	01 09 64	100 00
	DUNCAN	ID	CDT	01 09 64	100 00
	ETZEL	HW	CDT	04 09 64	100 00
	FOWLER	DJ	CDT	04 09 64	100 00
	GARDEN	AR	CDT	04 09 64	100 00
	HARE	JG	CDT	01 09 64	100 00
	HATTON	JT	CDT	01 09 64	100 00
	HIMSL	FA	CDT	04 09 64	100 00
	HORDAL	CS	CDT	04 09 64	100 00
	JAMIFSON	JD	CDT	04 09 64	100 00
	JENNINGS	TC	CDT	01 09 64	100 00
	KENWARD	LR	CDT	01 09 64	100 00
	KNAPTON	DW	CDT	01 09 64	100 00
	KOFNIG	RE	CDT	04 09 64	100 00
	LAJEUNESSE	GJ	CDT	01 09 64	100 00
	LEDHAM	HC	CDT	01 09 64	100 00
	LEGAARDEN	JT	CDT	01 09 64	100 00
	LEPPER	DG	CDT	04 09 64	100 00
	LOWRIE	SA	CDT	04 09 64	100 00
	MCDUGALL	DS	CDT	01 09 64	100 00
	MCLFVIN	AT	CDT	04 09 64	100 00
	MTCALFF	TJ	CDT	01 09 64	100 00
	MORTIMORE	HG	CDT	04 09 64	100 00
	NOBLE	RA	CDT	04 09 64	100 00
	OHRT	JF	CDT	04 09 64	100 00
	ORR	JL	CDT	01 09 64	100 00
	PETLEY-JONES	EW	CDT	01 09 64	100 00
	PULLEYBLANK	WR	CDT	04 09 64	100 00
	ROBSON	PJ	CDT	04 09 64	100 00
	RUFF	EJ	CDT	04 09 64	100 00
	SUMMERS	KJ	CDT	01 09 64	100 00
	TESSARO	MF	CDT	04 09 64	100 00
	VAN HAASTRECHT	PB	CDT	04 09 64	100 00
	VAN HOORN	JC	CDT	01 09 64	100 00
	VFALL	DJ	CDT	04 09 64	100 00
	VROOMAN	MT	CDT	04 09 64	100 00
	WATT	JV	CDT	01 09 64	100 00
	WOOD	JR	CDT	04 09 64	100 00

## HMC SHIPS, FLEET ESTABLISHMENTS AND UNITS, WITH THEIR OFFICERS

BILLET NO.	NAME AND INITIALS		RANK	DATE OF APPOINTMENT	DESIGNATOR	SUB-SPECIALTY
<u>N66</u>	<u>VENTURE</u>					
	ATKINSON	WH	CDR	03 08 64	110	00
	TREMBLAY	MH	LCDR	01 08 64	120	00
	ADMINISTRATION DEPARTMENT					
	BARRINGER	RH	LT	07 12 64	140	70
	TRAINING DIVISION					
	CAMPBELL	RD	LCDR	28 08 64	250	00
	GALLANT	JI	LCDR	12 03 64	110	00
	HUMBLE	CH	LCDR	12 03 64	130	18
	SHACKFLL	SW	LCDR	24 08 64	130	33
	SHIFLNS	WS	LT	27 08 64	240	20
	CONWAY	R	LT	03 08 64	250	00
	GFALE	RE	LT	09 12 64	130	87
	OGLEF	DM	LT	09 12 64	250	00
	LEE	JD	LT	19 08 63	250	00
	IRWIN	GA	LT	09 12 64	400	33
	TRAINING AND TRANSIENT					
	BAMFORD	KR	A SLT	30 09 64	140	00
	BLAIR	AT	A SLT	30 09 64	140	00
	BONNFLL	RJ	A SLT	30 09 64	140	00
	RRFNT	CF	A SLT	30 09 64	140	00
	CARLSON	FF	A SLT	30 09 64	140	00
	HFATH	TC	A SLT	30 09 64	140	00
	MACGREGOR-GREER	D	A SLT	30 09 64	140	00
	MCCLEAN	DJ	A SLT	30 09 64	140	00
	MCDONALD	JE	A SLT	30 09 64	140	00
	MILNE	WL	A SLT	30 09 64	140	00
	RUPKA	WJ	A SLT	30 09 64	140	00
<u>N69</u>	<u>PACIFIC MEDICAL REGION</u>					
	FLEMING	JH	CAPT	13 07 64	290	00
	RROWN	CA	LCDR	24 08 64	297	R1
	FORD	SP	LCDR	27 07 64	297	R3
	MOODY	AD	LT	16 06 64	290	00
	PATRICK	TR	LT	15 06 64	290	00
	PRAIRIE MEDICAL REGION					
	HOLLAND	RG	LT	31 08 64	290	00
<u>P30</u>	<u>ALDFERGROVE</u>					
	SIDDONS	JN	LT	29 05 63	130	08
	ADMINISTRATION AND SUPPLY					
	GODDEN	RP	LT	29 07 63	140	70
	OPERATIONS DIVISION					
	GIDLEY	W	LT	24 05 62	420	08
	TECHNICAL DIVISION					
	MINTON	GE	LT	29 06 64	410	27
<u>P31</u>	<u>MASSETT</u>					
	ACHTZFNER	HJ	LT	27 04 64	270	08
<u>P32</u>	<u>CHURCHILL</u>					
	WALKER	DW	LCDR	01 02 65	270	00
	WALTER	WJ	CH P 2	14 08 64	280	00



## HMC SHIPS, FLEET ESTABLISHMENTS AND UNITS. WITH THEIR OFFICERS

BILLET NO.	NAME AND INITIALS		RANK	DATE OF APPOINTMENT	DESIGNATOR	SUB-SPECIALTY
CONTINUED						
	EXECUTIVE OFFICER					
	Laurif	LC	LT	01 02 65	270	00
	SUPPLY DIVISION					
	Clark	GJ	LT	15 06 64	450	70
	OPERATIONS OFFICER					
	Collin	RJ	CMD O	12 09 63	270	00
	TRAINING AND TRANSIENT					
	Marsaw	NR	CMD O	23 10 64	270	00
<u>022</u>	<u>INIUVIK</u>					
	MANN	LP	LCDR	04 08 64	270	00
	EXECUTIVE OFFICER					
	Walker	CH	LT	10 09 63	270	00
	OPERATIONS OFFICER					
	Clarkin	LA	LT	17 07 63	140	70
	YORGA	W	LT	10 08 64	270	00
	WOOD	JW	CMD O	10 08 64	270	00
<u>020</u>	<u>GRIFFON</u>					
	TOOMS	A	LCDR	04 08 64	130	00
<u>021</u>	<u>CHIPPAWA</u>					
	BRADSHAW	FB	LCDR	10 07 61	130	00
	ARFA SFA CADFT OFFICER					
	Boyle	TF	LCDR	31 08 64	130	00
	ROTP AND UNTD TRAINING					
	NUGFNT	DF	LT	15 09 64	130	00
	SUPPLY DEPARTMENT					
	CHUPICK	ML	LT	19 08 63	140	70
	TRAINING AND TRANSIENT					
	Kennedy	FM	LCDR	21 03 65	270	00
	Copeland	TH	LT	04 01 65	110	00
	DFWAR	SK	LT	25 01 65	110	00
	Burney	RH	LT	25 01 65	110	00
	Archbold	AG	SLT	28 09 64	100	00
	Rowen	RD	SLT	28 09 64	100	00
	Critoph	DS	SLT	28 09 64	100	00
	Hyndman	DJ	SLT	28 09 64	100	00
	John	WD	SLT	28 09 64	100	00
	Mckay	DT	SLT	28 09 64	100	00
	Mclaughlin	JP	SLT	28 09 64	100	00
	Odonoughue	RG	SLT	28 09 64	100	00
	Simard	RG	SLT	28 09 64	100	00
	Skinner	JG	SLT	28 09 64	100	00
	Laforme	GR	SLT	29 03 65	100	00
	Tweed	WA	A SLT	15 06 64	290	00
	Allard	PC	CDT	29 03 65	140	00
	Corry	SP	CDT	16 09 64	100	00
	Cowper	RH	CDT	29 03 65	140	00
	Darcy	OB	CDT	14 07 64	100	00
	Field	AJ	CDT	29 03 65	140	00
	Harden	DE	CDT	29 03 65	140	00
	Haydon-Baillie	OA	CDT	29 03 65	140	00
	Henkel	HW	CDT	14 07 64	100	00

## HMC SHIPS, FLEET ESTABLISHMENTS AND UNITS, WITH THEIR OFFICERS

BILLET NO.	NAME AND INITIALS		RANK	DATE OF APPOINTMENT	DESIGNATOR	SUB-SPECIALTY
CONTINUED						
	JOHNSON	FG	CDT	14 07 64	100	00
	JONES	DW	CDT	14 07 64	100	00
	KING	RJ	CDT	01 09 64	100	00
	KIRWIN	JT	CDT	29 03 65	140	00
	MENELEY	HA	CDT	29 03 65	140	00
	MERCER	WP	CDT	29 03 65	140	00
	MITCHELL	DG	CDT	28 09 64	100	00
	NAGURSKI	CD	CDT	29 03 65	140	00
	OLEKSUIK	JW	CDT	14 07 64	100	00
	RFFCF	JW	CDT	14 07 64	100	00
	RIJSSFLL	SD	CDT	29 03 65	140	00
	SAARI	K	CDT	29 03 65	140	00
	SANDER	FA	CDT	29 03 65	140	00
	SMITH	RO	CDT	30 11 64	140	00
	STONE	RW	CDT	30 11 64	140	00
	THOMPSON	IJ	CDT	14 07 64	100	00
	VAN EKT	B	CDT	29 03 65	140	00
	WATSON	RF	CDT	29 03 65	140	00
	WEAKLEY	JR	CDT	18 03 65	100	00
	WHITE	RB	CDT	14 07 64	100	00
	WINDSOR	DC	CDT	11 06 64	100	00
<u>033</u>	<u>UNICORN</u>					
	COLF	WE	LT	01 07 64	450	70
	TRAINING AND TRANSIENT					
	ROBERTS	DG	A SLT	15 05 64	290	00
	EYJOLFFSON	KH	CDT	15 09 64	100	00
	GIFENOW	RM	CDT	17 08 64	100	00
	GODWIN	GA	CDT	14 07 64	100	00
	MCGILP	IG	CDT	15 09 64	100	00
	RAY	RG	CDT	15 09 64	100	00
<u>035</u>	<u>TECUMSEH</u>					
	ARRAHAM	JF	LCDR	16 08 62	130	00
	BRACKFN	RF	LT	01 12 64	400	00
	BATEMAN	CL	LT	16 06 64	290	00
	TRAINING AND TRANSIENT					
	MEYER	MG	LT	02 07 63	295	00
	HANSEN	WB	A SLT	15 06 64	290	00
	HOLLINGSWORTH	WJ	A SLT	15 06 64	290	00
	SFLAND	TP	A SLT	16 06 64	290	00
	WFST	GR	A SLT	30 05 64	290	00
	ANDERSON	FW	CDT	14 07 64	100	00
	ROTSFORD	RC	CDT	14 07 64	100	00
	ECKFORD	WD	CDT	01 09 64	100	00
	FRICTSCH	C	CDT	14 09 64	100	00
	GIBSON	RJ	CDT	21 09 64	100	00
	HAMER	TC	CDT	21 09 64	100	00
	HANDLEY	RD	CDT	21 09 64	100	00
	HERNADI	N	CDT	01 09 64	100	00
	KONFSKY	MJ	CDT	21 09 64	100	00
	PERICH	IT	CDT	01 09 64	100	00
	SCAMMELL	TG	CDT	23 09 64	100	00
	SCHMIDT	H	CDT	08 08 64	100	00
	SFARS	GJ	CDT	01 09 64	100	00
	SMITH	IM	CDT	14 09 64	100	00
	SMYRL	GS	CDT	14 07 64	100	00
	WFIGAND	RE	CDT	14 07 64	100	00
	YFREX	DG	CDT	14 09 64	100	00

## HMC SHIPS, FLEET ESTABLISHMENTS AND UNITS, WITH THEIR OFFICERS

BILLET NO.	NAME AND INITIALS	RANK	DATE OF APPOINTMENT	DESIGNATOR	SUB-SPECIALTY
<u>036</u>	<u>DISCOVERY</u>				
	SAUNDERS FP	LCDR	10 02 65	120	13
ROTP AND UNTD TRAINING	IRVING HV	LCDR	05 08 64	250	00
AREA SEA CADET OFFICER	HOBBS JE	LCDR	12 09 64	130	00
	GOTTHARDT J	LT	12 09 64	600	00
SUPPLY DEPARTMENT	WADNELL GS	LT	16 03 65	450	68
TRAINING AND TRANSIENT					
	HAMFR CA	LCDR	17 02 65	130	13
	GODBOUT GE	LCDR	23 03 65	140	70
	CAMERON JJ	LT	15 09 64	130	00
	FAST RB	A SLT	11 08 64	290	00
	ALLEN RW	CDT	08 08 64	100	00
	ARMSTRONG GW	CDT	07 09 64	100	00
	BATES JL	CDT	15 09 64	100	00
	RAXTFR BH	CDT	07 09 64	100	00
	ROFTTCHER AD	CDT	15 09 64	100	00
	RIRT LT	CDT	07 09 64	100	00
	CALLOW RJ	CDT	07 09 64	100	00
	CHORNEY MG	CDT	14 07 64	100	00
	CHUCAS TM	CDT	15 09 64	100	00
	CLAYDEN BJ	CDT	18 09 64	100	00
	CONROY DF	CDT	15 09 64	100	00
	DFLARGE JJ	CDT	14 07 64	100	00
	FOOT JC	CDT	14 09 64	100	00
	FRANKLIN DR	CDT	14 07 64	100	00
	GIBSON MR	CDT	07 09 64	100	00
	GILLILAND DM	CDT	15 09 64	100	00
	GRAY IH	CDT	14 07 64	100	00
	HASTINGS GL	CDT	15 09 64	100	00
	HAYSON WS	CDT	07 09 64	100	00
	HIGGINS PD	CDT	15 09 64	100	00
	HOCKIN FW	CDT	14 07 64	100	00
	HORSEMAN BC	CDT	08 08 64	100	00
	ISHAM C	CDT	14 07 64	100	00
	KELLY RA	CDT	07 09 64	100	00
	KNOTT AA	CDT	16 09 64	100	00
	LAUCKNER G	CDT	07 09 64	100	00
	LEHNER MA	CDT	08 02 65	100	00
	LOGAN DV	CDT	07 09 64	100	00
	MAINS DR	CDT	14 07 64	100	00
	MAYER WS	CDT	14 07 64	100	00
	MCLENNAN PC	CDT	16 09 64	100	00
	MFAD DW	CDT	14 07 64	100	00
	MILES WM	CDT	07 09 64	100	00
	MURDOCH B	CDT	08 08 64	100	00
	MURRAY WF	CDT	16 09 64	100	00
	NELSON DE	CDT	16 09 64	100	00
	ORR DK	CDT	07 09 64	100	00
	PATFMAN DG	CDT	16 09 64	100	00
	PERRY PE	CDT	14 07 64	100	00
	POWERS DP	CDT	15 09 64	100	00
	PRICE RS	CDT	07 09 64	100	00
	RUSSELL AD	CDT	18 09 64	100	00
	SECRET DW	CDT	14 07 64	100	00
	SLATER MD	CDT	07 09 64	100	00
	STEVENSON DC	CDT	14 07 64	100	00
	SYKES ES	CDT	14 07 64	100	00
	TURPIN RA	CDT	07 09 64	100	00
	WHITAKER RR	CDT	15 08 64	100	00
	WILSON A	CDT	14 07 64	100	00
	WILSON BL	CDT	07 09 64	100	00
	YOUNG PC	CDT	14 07 64	100	00

## HMC SHIPS, FLEET ESTABLISHMENTS AND UNITS, WITH THEIR OFFICERS

BILLET NO.	NAME AND INITIALS	RANK	DATE OF APPOINTMENT	DESIGNATOR	SUB- SPECIALTY
<u>038</u>	<u>MALAHAT</u>				
	LORD	CE	LCDR	31 05 63	130 00
	TRAINING AND TRANSFNT				
	GURR	DH	LT	04 09 64	130 00
	ANGUSH	IG	CNT	14 07 64	100 00
	PROF	AT	CNT	15 09 64	100 00
	COPLEY	RS	CDT	15 08 64	100 00
	DUFOUR	GA	CDT	14 07 64	100 00
	HAYES	MR	CDT	17 09 64	100 00
	HUDSON	DR	CDT	15 09 64	100 00
	JESSEN	SK	CDT	14 07 64	100 00
	MCCOUBREY	DJ	CDT	14 07 64	100 00
	MNICHOL	RF	CDT	14 07 64	100 00
	MONTGOMERY	JC	CDT	14 07 64	100 00
	RENNIE	RA	CDT	15 09 64	100 00
	THOMAS	LF	CNT	14 07 64	100 00
	VALLOR	RC	CNT	15 09 64	100 00
	WATT	CT	CNT	14 07 64	100 00
	WILKINSON	LA	CDT	14 07 64	100 00
	YOUNG	BA	CDT	15 09 64	100 00

## **SECTION 7**

# **ALPHABETICAL INDEX OF OFFICERS SERVING ON THE ACTIVE LIST OF THE ROYAL CANADIAN NAVAL RESERVE**



ALPHABETICAL INDEX OF OFFICERS SERVING  
IN THE RCNR ACTIVE LIST

NAME	RANK	FILE No.	DESIGNATOR	SUB-SPECIALTY	SENIORITY	WHERE SERVING	CONDITION OF SERVICE	
ABBOTT	EF	LT	O 1012	610	00	01 02 64	CATAR	H 09
ABBOTT	J	CH P 2	O 1032	780	00	05 03 56	YORK	H 10
ABELA	BW	LT	O 1051	600	00	01 07 64	DONNA	H 07
ADAMS	JM	SLT	O 1156	600	00	01 07 63	BRUNS	H 04
ADOLPH	GH	LCDR	O 1255	600	00	22 09 53	STAR	H 11
AMRENS	S	SLT	O 1303	600	00	01 07 64	DISCV	Q 36
ALLAN	DM	A LT	W 1592	600	00	01 01 65	BRUNS	H 04
ANDERSON	JO	A SLT	O 2143	600	00	15 09 64	CHIPPA	Q 31
ANDERSON	PH	LT	O 2192	600	70	01 07 59	CHIPPA	Q 31
ANDERSONS	M	A SLT	O 2229	600	00	15 09 64	SCOTIAN	H 03
ANDREA	BA	LT	O 2236	600	70	01 09 57	TECUM	Q 35
ANDREWS	MR	A LCDR	O 2258	600	00	05 02 56	CABOT	H 02
ARENS	WG	LT	O 2655	600	00	25 07 55	TECUM	Q 35
ARKELL	WJ	LCDR	O 2678	600	00	02 11 64	TECUM	Q 35
ARTHURS	DD	LT	W 3059	795	00	27 03 58	DONNA	H 07
ARVISAIS	JP	SLT	O 3063	600	00	01 09 63	DONNA	H 07
ASHLFY	D5	LT	O 3154	600	00	01 05 64	YORK	H 10
ATWELL	GI	LCDR	O 3223	600	00	01 01 64	CHIPPA	Q 31
RAIRD	DR	LT	O 3691	600	70	16 12 59	CABOT	H 02
BAKER	RH	SLT	O 3904	600	00	01 07 64	YORK	H 10
BARRIE	WA	LT	O 4683	600	67	23 10 64	DISCV	Q 36
BARRON	RE	SLT	W 4699	600	00	05 06 62	CABOT	H 02
BARRY	JR	A SLT	O 4714	600	00	15 09 64	HUNTER	H 12
BATE	CD	LCDR	O 4838	600	60	06 02 58	YORK	H 10
BEACH	DF	A SLT	O 5064	600	00	15 09 64	MALAHAT	Q 38
BEAR	WC	A LCDR	O 5116	600	00	06 11 59	HUNTER	H 12
BEARF	BA	LCDR	O 5135	750	13	01 01 65	CHIPPA	Q 31
BEAULIFU	JA	LT	O 5247	600	68	05 08 64	MONTCLEM	H 06
BEAUREGARD	CJ	LCDR	O 5244	600	09	06 06 63	DONNA	H 07
BEGGS	JA	CAPT	O 5408	790	00	01 01 64	CARLE	H 08
BEGIN	DC	SLT	O 5412	600	00	01 07 64	CARLE	H 08
BELLEPERCHE	LH	SLT	W 5752	600	00	28 02 65	HUNTER	H 12
BENNETT	RT	LCDR	O 5918	600	00	06 02 61	STAR	H 11
BENSON	AV	A SLT	O 5953	600	00	15 09 64	SCOTIAN	H 03
BERCHEM	FR	LCDR	O 6038	620	00	16 09 63	YORK	H 10
BEZAIRE	KP	SLT	O 6381	600	09	01 09 61	HUNTER	H 12
BIFRFR	RH	A SLT	O 6418	600	00	15 09 64	STAR	H 11
BINMORE	DA	CDR	O 6520	600	00	01 01 64	GRIFFON	Q 30
BISTRISKY	MS	LT	O 6708	600	00	01 07 59	DONNA	H 07
BITTNER	BB	SLT	O 6711	600	00	01 09 64	MALAHAT	Q 38
BLACKWOOD	HJ	LT	O 6961	790	00	02 10 50	CABOT	H 02
BOIVIN	NM	A SLT	W 7397	600	00	02 09 64	CHIPPA	Q 31
BOWMAN	RH	SLT	O 8061	600	00	02 10 62	STAR	H 11
BOWMAN	RL	SLT	O 8063	600	00	01 07 64	UNICORN	Q 33
BOYCHUK	EC	A CDR	O 8103	600	09	09 05 63	UNICORN	Q 33
BOYD	JR	LT	O 8125	600	40	04 07 61	DISCV	Q 36
BRADSHAW	MJ	SLT	O 8261	600	00	01 09 63	SCOTIAN	H 03
BRFNAN	PA	LT	O 8583	600	00	14 07 64	CHIPPA	Q 31
BROOME	EA	SLT	O 9225	600	00	01 07 63	DISCV	Q 36
BROWN	D	A SLT	O 9367	600	00	15 09 64	SCOTIAN	H 03
BROWN	DW	A SLT	O 9391	600	00	15 09 64	CABOT	H 02
BROWN	EJ	LT	O 9396	600	00	01 07 62	CHIPPA	Q 31
BROWN	TF	SLT	O 9685	600	00	01 07 63	SCOTIAN	H 03
BROWN	WJ	SLT	O 9734	600	00	01 10 63	CHIPPA	Q 31
BROWNLOW	DP	CDR	O 9840	600	00	01 01 64	SCOTIAN	H 03
BRYAN	LJ	SLT	O 9944	600	00	16 12 63	GRIFFON	Q 30
BULMER	JP	LT	O10311	600	00	01 09 55	TECUM	Q 35
BURGFSS	MC	LT	W10457	795	00	23 08 63	YORK	H 10
BURLINGHAM	GI	SLT	O10542	600	00	14 11 63	UNICORN	Q 33
BURROWS	WF	SLT	O10806	600	00	01 07 64	CARLE	H 08
BURSELL	SJ	A SLT	W10809	600	00	02 09 64	CABOT	H 02
BUSH	DW	A SLT	O10914	600	00	15 09 64	STAR	H 11
BUSKARD	NA	LT	O10941	600	00	01 07 62	CATAR	H 09
BUTLER	DJ	SLT	O10956	600	09	01 09 63	CABOT	H 02
BYERS	RB	LT	O11055	600	00	04 11 63	UNICORN	Q 33

# ALPHABETICAL INDEX OF OFFICERS SERVING IN THE RCNR ACTIVE LIST

NAME	RANK	FILE No.	DESIGNATOR	SUB-SPECIALTY	SENIORITY	WHERE SERVING	CONDITION OF SERVICE
CADIEU	RJ	A SLT	W11112	600	00	10 09 64	GRIFFON Q 30
CALDER	GM	SLT	011188	600	00	01 07 63	CHIPPA Q 31
CALDWELL	JJ	SLT	011221	600	00	01 07 64	CHIPPA Q 31
CAMPBELL	BS	LT	011535	600	70	01 07 64	DISCV Q 36
CARLOW	DR	LT	012164	790	00	26 03 60	MALAHAT Q 38
CARSON	JD	LT	012533	700	27	18 09 63	MALAHAT Q 38
CARTER	DJ	CH P 2	012585	780	00	21 04 64	CHIPPA Q 31
CASF	DR	LT	012715	600	55	31 08 56	DISCV Q 36
CAUCHON	R	LT	012847	600	00	01 05 60	MONTCLM H 06
CHAN	A	LT	013081	600	00	01 07 61	DISCV Q 36
CHARLES	BS	SLT	W13227	795	00	07 01 65	CABOT H 02
CHARTERS	DE	A CDR	013321	600	00	14 07 63	HUNTER H 12
CHASE	RJ	LT	013325	600	55	01 07 63	CHIPPA Q 31
CHEEK	WA	LT	013371	600	00	06 09 60	STAR H 11
CHEESMAN	HG	CDR	013375	600	70	01 01 62	CATAR H 09
CHERNESKEY	MT	LCDR	013433	600	70	01 09 62	UNICORN Q 33
CHOWN	DM	LCDR	013708	600	00	22 06 61	CATAR H 09
CHRETIEN	LJ	A LT	013723	790	00	08 09 64	MONTCLM H 06
CHUDLEY	RF	LT	013843	600	00	01 04 62	MALAHAT Q 38
CLARKF	PM	SLT	014254	600	00	01 09 63	CABOT H 02
CLEMENTS	FG	LT	014366	600	08	03 02 62	TECUM Q 35
CLOUTIER	PA	SLT	014482	600	00	01 07 64	CARLE H 08
COADY	WL	A SLT	014503	600	00	15 09 64	DISCV Q 36
COHEN	J	LCDR	014685	600	70	06 12 60	DONNA H 07
COLLINS	GA	LT	W14923	795	00	03 02 64	MALAHAT Q 38
COMBA	CM	LCDR	015043	600	00	01 01 65	TECUM Q 35
CONNELL	PR	SLT	015113	600	00	01 07 63	DONNA H 07
CONWAY	JW	LCDR	015285	600	70	21 09 64	CABOT H 02
COOPER	AJ	A LT	015564	600	00	11 05 54	TECUM Q 35
COOPER	DR	A SLT	015574	600	00	15 09 64	DISCV Q 36
COOPER	EJ	CDR	015582	600	01	01 01 65	CARLE H 08
CORMIER	LA	LCDR	015847	600	70	01 07 62	SCOTIAN H 03
CORNELL	PM	CDR	015897	600	00	01 01 64	CARLE H 08
CORR	JJ	LT	015947	790	00	07 01 56	HUNTER H 12
COSTELLO	PE	SLT	016045	600	00	01 07 63	CHIPPA Q 31
COTTRELL	L	LCDR	016085	750	00	03 08 61	MALAHAT Q 38
COULSON	DB	LCDR	016122	790	00	16 05 63	GRIFFON Q 30
COULSON	GM	LT	016119	790	00	01 06 59	DISCV Q 36
COURT	CH	LCDR	016174	600	00	17 03 59	BRUNS H 04
COUTURE	JM	LT	W16203	795	00	24 05 57	UNICORN Q 33
COYNE	PJ	CH RC 2	016381	785	00	18 04 62	BRUNS H 04
CREAGH	CE	LT	016611	600	00	01 09 64	GRIFFON Q 30
CRFIGHTON	WA	LCDR	016725	600	00	01 01 64	MALAHAT Q 38
CRIPPS	RR	A LT	016792	600	00	17 12 62	TECUM Q 35
CROSS	TC	LCDR	017026	600	00	03 04 64	HUNTER H 12
CROWE	NB	SLT	017102	600	00	03 03 59	CATAR H 09
CSORDAS	JE	SLT	017285	600	00	01 05 62	DONNA H 07
CULLFY	EK	LT	017299	600	00	01 07 64	DONNA H 07
CURTIS	JB	CH P 2	017589	780	00	01 05 57	CARLE H 08
CURZON	PB	LT	017613	600	70	01 09 56	YORK H 10
DALLAIRE	AJ	A SLT	017748	600	00	15 09 64	MONTCLM H 06
DALLAIRE	J	SLT	017749	600	00	01 07 63	MONTCLM H 06
DALZELL	JM	A SLT	017821	600	00	15 09 64	UNICORN Q 33
DANGERFIELD	JW	CAPT	017880	600	00	01 01 64	CHIPPA Q 31
DAVIDSON	GB	LT	018158	600	60	24 05 62	CHIPPA Q 31
DAVIDSON	PW	LT	018244	610	00	01 09 62	YORK H 10
DAVIS	JC	LT	018488	600	00	20 08 53	CARLE H 08
DAY	EA	LT	018731	600	60	25 09 59	SCOTIAN H 03
DAYCOCK	RJ	A SLT	018776	600	00	15 09 64	CHIPPA Q 31
DE SAINT VICTOR	JM	SLT	019227	600	09	01 05 64	CARLE H 08
DEBROUX	JR	LT	018916	600	00	01 07 62	DONNA H 07
DEGIDTS	CJ	A LT	019692	600	00	12 03 63	STAR H 11
DENNIISON	RF	LT	019078	600	00	01 07 64	STAR H 11
DENTON	TR	LCDR	019163	600	09	01 01 64	TECUM Q 35
DERYNCK	HM	LCDR	019225	750	00	16 04 60	GRIFFON Q 30



# ALPHABETICAL INDEX OF OFFICERS SERVING IN THE RCNR ACTIVE LIST

NAME		RANK	FILE No.	DESIGNATOR	SUB-SPECIALTY	SENIORITY	WHERE SERVING	CONDITION OF SERVICE
DIFT	AR	A SLT	019683	600	00	15 09 64	HUNTR	H 12
DORRTE	GC	SLT	019878	600	00	01 07 64	DONNA	H 07
DODD	MT	CH RC 4	019950	785	00	01 07 55	YORK	H 10
DOEDERLEIN	DD	SLT	020023	600	00	01 07 63	YORK	H 10
DOHNBERG	SH	LT	020055	600	00	01 07 61	YORK	H 10
DONALDSON	CA	A LT	W20148	600	00	01 01 65	CARLE	H 08
DONALDSON	JD	A SLT	020186	600	00	15 09 64	UNICORN	Q 33
DOREY	GL	LT	020285	600	60	01 02 57	SCOTIAN	H 03
DOUGLAS	MG	A SLT	020433	600	00	15 09 64	MALAHAT	Q 38
DOYLF	GR	LT	020692	600	00	14 08 59	BRUNS	H 04
DUCKWORTH	JW	CAPT	020937	790	00	01 07 58	YORK	H 10
DUGGAN	RP	LT	021029	600	70	01 07 61	YORK	H 10
DUMAC	AE	LT	021065	600	00	02 11 63	YORK	H 10
DUNCOMBE	RB	LT	021115	600	00	01 07 60	DISCV	Q 36
DUNLOP	JB	LCDR	021157	600	70	17 07 61	YORK	H 10
DURHAM	TS	LCDR	021377	600	00	22 08 63	CHIPPA	Q 31
DYER	JS	A SLT	W21476	600	00	04 01 65	MALAHAT	Q 38
EADE	AI	SLT	W21552	600	00	12 07 62	SCOTIAN	H 03
EDWARDS	FG	SLT	021869	600	00	01 07 63	CHIPPA	Q 31
ELDER	PS	LT	022033	750	00	01 01 63	DISCV	Q 36
ELLIS	JW	CH P 3	022243	780	00	01 05 59	DISCV	Q 36
ELLIS	RH	LCDR	022260	600	01	02 03 54	STAR	H 11
ELLIS	RJ	LT	022263	600	00	01 07 62	YORK	H 10
ELMES	RD	SLT	022319	600	00	01 07 63	STAR	H 11
ENNALS	CM	A LT	022441	790	00	02 10 63	MALAHAT	Q 38
ETHERIDGE	NH	SLT	022496	600	00	01 07 64	MALAHAT	Q 38
EVANS	CB	A SLT	022533	600	00	15 09 64	STAR	H 11
EVANS	CD	LT	022531	600	00	01 05 64	TECUM	Q 35
FAHRNI	GP	CDR	022780	790	00	01 01 51	CHIPPA	Q 31
FARNELL	RS	SLT	023034	600	00	01 07 63	CARLE	H 08
FIFE	JR	CH P 3	023545	780	00	01 01 64	UNICORN	Q 33
FINN	TD	LT	024725	600	09	01 03 63	CARLE	H 08
FISH	JH	CDR	024750	600	00	01 01 62	CARLE	H 08
FISHER	JL	LT	023802	600	70	26 08 62	CARLE	H 08
FOREMAN	JA	LCDR	024436	790	00	25 10 57	DONNA	H 07
FOURNIER	AP	SLT	024717	600	09	01 07 64	DONNA	H 07
FOURNIER	LJ	LT	024722	600	00	01 07 63	DISCV	Q 36
FOXDFCENT	WN	LT	024883	600	00	01 07 59	CHIPPA	Q 31
FOXGORD	AN	LCDR	024885	600	00	01 01 64	MALAHAT	Q 38
FRANKS	HR	LT	024992	600	00	01 07 58	YORK	H 10
FRASER	AC	LT	024995	600	00	13 08 62	HUNTR	H 12
FRASER	SB	A SLT	025201	600	00	14 09 64	CARLE	H 08
FRAYER	DG	SLT	025252	600	00	01 09 63	CHIPPA	Q 31
FREDERICKS	DJ	LT	025267	600	00	31 08 64	CHIPPA	Q 31
FREEMAN	DJ	SLT	025313	600	00	01 07 64	DISCV	Q 36
FROSST	AC	LT	025518	600	00	01 05 62	STAR	H 11
FULFORD	GT	LCDR	025606	600	09	11 06 64	CATAR	H 09
FULLER	LJ	CDR	025616	600	55	01 07 59	MALAHAT	Q 38
FYNN	DA	LCDR	025728	600	00	13 01 62	DISCV	Q 36
GAGNE	EA	LT	025751	600	70	01 09 64	MONTCLM	H 06
GALLAGHER	SB	A SLT	025931	600	00	15 09 64	CARLE	H 08
GALLOWAY	FW	LCDR	025963	600	00	20 10 63	YORK	H 10
GENGF	D	CH P 2	026599	780	00	10 04 61	CABOT	H 02
GEORGE	DL	LT	026632	600	00	26 10 64	SCOTIAN	H 03
GEORGE	JC	LT	026653	600	00	01 07 63	YORK	H 10
GIASSON	M	LT	026754	600	00	13 07 64	MONTCLM	H 06
GIBLETT	R	LT	026786	600	67	01 04 63	STAR	H 11
GIBSON	AG	LT	026788	730	00	10 05 61	MALAHAT	Q 38
GIBSON	DE	LT	026805	600	00	31 10 63	CARLE	H 08
GIBSON	FM	A SLT	W26816	600	00	28 03 63	STAR	H 11
GILL	DL	SLT	027065	600	00	01 07 61	CABOT	H 02
GILL	S	A LT	027078	600	00	18 10 64	MALAHAT	Q 38
GILL	SD	SLT	027076	600	00	01 07 63	DONNA	H 07
GILLIS	DJ	LT	027182	600	13	25 03 61	SCOTIAN	H 03
GODBEHERE	R	CDR	027570	600	00	01 01 65	CHIPPA	Q 31

# ALPHABETICAL INDEX OF OFFICERS SERVING IN THE RCNR ACTIVE LIST

NAME		RANK	FILE No.	DESIGNATOR	SUB-SPECIALTY	SENIORITY	WHERE SERVING	CONDITION OF SERVICE	
GODROUT		RJ	SLT	027574	600	00	01 07 64	MONTC LM	H 06
GODIN		MH	LT	W27601	795	00	14 04 57	YORK	H 10
GOODCHILD		JW	CMDFR	027710	600	70	01 11 64	YORK	H 10
GOODFELLOW		WR	LT	027761	600	70	01 05 61	SCOTIAN	H 03
GOUGH		JW	LT	028114	600	00	07 12 64	TECUM	Q 35
GOULIN		DR	SLT	028185	600	00	01 09 64	HUNTER	H 12
GRAHAM		MR	LT	028499	600	70	01 07 61	SCOTIAN	H 03
GRAHAM		PM	LT	W28504	795	00	17 08 64	CARLE	H 08
GRANTHAM		JN	LT	028801	600	00	01 07 64	DONNA	H 07
GRAVEL		GA	CH RC 3	028827	785	00	01 01 64	MONTC LM	H 06
GRFFNOUGH		WS	A SLT	029305	600	00	15 09 64	BRUNS	H 04
GRFFWOOD		WA	LCDR	W29395	795	00	30 09 62	STAR	H 11
GRFGOTTF OF BLOI		DG	A SLT	029357	600	00	15 09 64	DONNA	H 07
GRIMMER		RJ	A LT	W29471	600	00	12 04 61	DISCV	Q 36
GRISWOLD		WA	LT	029491	600	09	01 05 63	TECUM	Q 35
GUSHUE		WJ	A LCDR	029737	750	00	24 05 59	CABOT	H 02
GUTHRIE		R	LT	029765	600	60	17 07 61	SCOTIAN	H 03
GWILLIM		LE	LCDR	029782	600	00	01 04 63	TECUM	Q 35
GWYN		PJ	A LCDR	029779	600	00	03 08 62	MONTC LM	H 06
HADLFY		ML	LT	029875	600	00	01 04 63	CHIPPA	Q 31
HALL		DG	LT	030059	600	50	01 09 62	CARLE	H 08
HAMILTON		DS	A SLT	030286	600	00	15 09 64	BRUNS	H 04
HAND		LG	A SLT	030513	600	00	15 09 64	TECUM	Q 35
HANEY		JM	A SLT	W30552	600	00	08 01 63	YORK	H 10
HANSFELL		L	LT	030625	600	70	25 08 56	STAR	H 11
HANSEN		C	SLT	030647	600	00	01 07 64	STAR	H 11
HARASYMIW		B	LT	030682	600	00	12 12 59	TECUM	Q 35
HARRIS		AB	CDR	031067	600	40	01 01 65	HUNTER	H 12
HARRIS		JB	LT	031098	600	00	15 04 56	CARLE	H 08
HARRIS		WG	SLT	031165	600	09	01 07 63	CHIPPA	Q 31
HATCHARD		A	LT	031642	600	70	01 04 57	HUNTER	H 12
HAWKFS		ZG	LT	W31717	795	00	11 01 63	BRUNS	H 04
HAWKFSWORTH		NP	A SLT	031719	600	00	15 09 64	DISCV	Q 36
HAWKINS		RG	LT	031732	600	00	30 09 64	YORK	H 10
HAYES		MP	A LT	031863	600	00	14 01 63	TECUM	Q 35
HAYES		T	LT	031874	600	49	16 01 64	SCOTIAN	H 03
HEASMAN		DS	A LT	032033	600	00	20 10 64	UNICORN	Q 33
HERBERT		WJ	CAPT	032613	730	00	01 01 64	DISCV	Q 36
HIGUCHI		A	LCDR	033042	600	70	01 07 61	YORK	H 10
HILTON		JD	A SLT	033187	600	00	15 09 64	CARLE	H 08
HINZ		RJ	SLT	033292	600	09	01 05 63	TECUM	Q 35
HOFLFY		RC	LCDR	033602	600	00	01 01 64	MONTC LM	H 06
HOGAN		JT	SLT	033611	600	00	01 09 64	HUNTER	H 12
HOLLAND		A	CDR	033710	600	00	01 01 64	DISCV	Q 36
HOLLAND		JG	LT	033742	790	00	07 05 59	SCOTIAN	H 03
HOWARD		GC	LT	034328	600	40	07 04 53	DONNA	H 07
HUBBARD	1B 8	HM	LT	034568	796	00	30 04 61	TECUM	Q 35
HUES		HV	LT	W34644	600	70	30 07 60	UNICORN	Q 33
HUTCHINGS		RS	SLT	035333	600	00	01 07 64	CABOT	H 02
IDIENS		JF	LT	035475	600	00	01 07 61	DISCV	Q 36
INGRAHAM		DR	CDR	035540	790	00	01 01 64	BRUNS	H 04
IRVIN		RJ	A SLT	035695	600	00	15 09 64	YORK	H 10
IRWIN		RH	LT	035764	600	00	01 07 63	UNICORN	Q 33
ISDORF		WE	LT	035825	600	40	16 10 62	CHIPPA	Q 31
JACKSON		BR	A SLT	035938	600	00	15 09 64	CHIPPA	Q 31
JACKSON		DP	LT	035946	600	00	01 07 63	YORK	H 10
JACQUES		JM	LT	036101	600	00	01 03 61	CATAR	H 09
JAMES		LA	SLT	036142	600	00	01 09 64	YORK	H 10
JAMIESON		JA	LCDR	036211	600	09	06 02 58	STAR	H 11
JAY		J	LT	036345	600	55	01 07 57	SCOTIAN	H 03
JENKINS		RJ	SLT	036515	600	00	01 09 64	CABOT	H 02
JENKINS		TW	A SLT	036517	600	00	15 09 64	CABOT	H 02
JENNINGS		WJ	LT	036551	600	00	24 09 64	CARLE	H 08
JEWETT		MA	A SLT	036656	600	00	15 09 64	CATAR	H 09
JOANNETTE		LP	A LT	036658	600	00	09 10 64	MONTC LM	H 06

# ALPHABETICAL INDEX OF OFFICERS SERVING IN THE RCNR ACTIVE LIST

NAME		RANK	FILE No.	DESIGNATOR	SUB-SPECIALTY	SENIORITY	WHERE SERVING	CONDITION OF SERVICE
JOBIN	JJ	A CDR	036655	610	00	19 08 63	MONTCML	H 06
JOHNSON	FR	CMD	036782	600	00	15 08 57	TECUM	Q 35
JOHNSON	MG	SLT	036903	600	00	01 09 63	SCOTIAN	H 03
JOHNSTON	DM	LT	036954	600	00	01 07 60	DISCV	Q 36
JONES	CH	A LCDR	037242	600	00	09 05 59	GRIFFON	Q 30
JORDAN	JE	CH P 2	037542	780	00	28 10 63	GRIFFON	Q 30
JOYCE	WA	A SLT	037626	600	00	15 09 64	CATAR	H 09
KARASEK	CJ	A LT	037743	600	00	17 06 64	CABOT	H 02
KARPIAK	RM	SLT	037747	600	00	01 09 63	CHIPPA	Q 31
KEENIE	PT	SLT	037955	600	00	01 07 60	UNICORN	Q 33
KELLY	AM	LT	038049	795	00	15 10 58	MALAHAT	Q 38
KFRMAN	BR	SLT	038596	600	00	01 07 64	YORK	H 10
KINCAID	PJ	A SLT	039022	600	00	15 09 64	DISCV	Q 36
KIRBY	SP	LT	039307	600	70	11 02 60	CARLE	H 08
KIRK	WJ	LCDR	039314	600	40	19 08 60	BRUNS	H 04
KROEGER	PH	LT	039712	600	00	04 02 65	DONNA	H 07
KUPNICKI	NA	LT	039736	600	09	01 07 64	HUNTER	H 12
KYLE	JC	A SLT	039766	600	00	15 09 64	DONNA	H 07
LA CROIX	GC	SLT	039822	600	00	01 09 64	CHIPPA	Q 31
LA FLEUR	CD	A SLT	039864	600	00	15 09 64	CARLE	H 08
LAFAVOR	HD	LT	039881	600	00	04 09 56	DISCV	Q 36
LAFLEUR	JM	SLT	039865	600	00	01 07 64	TECUM	Q 35
LALDLOW	MF	CMD O	039912	600	27	08 12 64	DISCV	Q 36
LALAND	S	A SLT	039986	600	00	15 09 64	MONTCML	H 06
LALONDF	PF	SLT	040003	600	00	01 09 63	CARLE	H 08
LANGFORD	ER	LT	040332	790	00	01 06 57	YORK	H 10
LANGFORD	GA	LT	040338	600	00	01 09 64	DISCV	Q 36
LANGLAIS	RP	LT	040384	600	00	01 09 64	DONNA	H 07
LANGLOIS	L	SLT	040427	600	09	01 07 63	MONTCML	H 06
LANGRUD	OT	CMD O	040455	600	67	08 11 55	CHIPPA	Q 31
LANSDOWN	EL	LCDR	040518	790	00	19 05 61	YORK	H 10
LAPORTE	NG	LCDR	040534	600	70	01 01 64	MONTCML	H 06
LAPORTE	RM	SLT	040543	600	00	01 09 61	DONNA	H 07
LAQUERRF	J	LT	040546	610	00	01 10 62	YORK	H 10
LAVERS	RH	SLT	040809	600	00	01 07 64	HUNTER	H 12
LAWRENCE	SR	CDR	040934	600	00	01 01 65	DISCV	Q 36
LEAROYD	DR	LCDR	041103	600	00	12 08 61	MALAHAT	Q 38
LEE	BA	LT	041228	795	00	24 10 53	YORK	H 10
LEE	EK	LCDR	041255	600	70	06 02 61	MALAHAT	Q 38
LEE	FJ	LT	041256	600	00	01 07 62	STAR	H 11
LEE	GF	SLT	041259	600	00	01 03 62	UNICORN	Q 33
LEF	RD	SLT	041311	600	00	15 03 61	BRUNS	H 04
LEIER	TA	LT	041425	600	00	01 07 64	UNICORN	Q 33
LEISHMAN	RK	LT	041493	600	00	09 10 64	CATAR	H 09
LEMAISTRF	JB	CDR	041530	600	00	01 01 63	CHIPPA	Q 31
LEMIEUX	R	LT	041592	600	00	01 07 60	MONTCML	H 06
LEMOINE	RE	LCDR	041600	600	00	02 11 55	SCOTIAN	H 03
LESLIE	MW	LT	041743	600	00	01 01 65	CATAR	H 09
LETENDRE	CJ	SLT	041798	600	00	01 09 63	DONNA	H 07
LEVEY	GS	LCDR	041858	600	09	06 02 59	DISCV	Q 36
LEWIS	LK	CMD O	041972	600	45	29 10 63	HUNTER	H 12
LING	TD	A SLT	042152	600	00	15 09 64	SCOTIAN	H 03
LINNELL	DJ	A SLT	042174	600	00	15 09 64	DONNA	H 07
LITALIEN	G	CMD O	042212	600	00	30 06 64	MONTCML	H 06
LOEFEN	GD	LCDR	042534	600	70	26 08 62	CHIPPA	Q 31
LOGAN	DB	A SLT	042551	600	00	15 09 64	TECUM	Q 35
LONGMUIR	DG	LT	042626	600	00	16 04 61	DISCV	Q 36
LONGIE	TS	CMD O	042642	600	49	01 04 63	CARLE	H 08
LORD	PI	LT	042685	795	00	25 11 64	TECUM	Q 35
LORTIE	MF	A SLT	042751	600	00	11 11 63	MONTCML	H 06
LOVETT	JF	LT	042932	600	00	01 09 64	SCOTIAN	H 03
LUCAS	CR	SLT	043057	600	00	01 07 64	STAR	H 11
LUHOVYJ	I	LT	043098	790	00	01 07 62	DONNA	H 07
MACAILEY	RB	CDR	043426	700	00	01 01 65	BRUNS	H 04
MACDONALD	DA	LCDR	043637	600	09	01 04 63	CHIPPA	Q 31

## ALPHABETICAL INDEX OF OFFICERS SERVING IN THE RCNR ACTIVE LIST

NAME	RANK	FILE No.	DESIGNATOR	SUB-SPECIALTY	SENIORITY	WHERE SERVING	CONDITION OF SERVICE	
MACDONALD	IL	SLT	043835	600	00	01 07 63	CATAR	H 09
MACDONALD	WE	LT	044009	600	09	01 05 64	DISCV	Q 36
MACE	MT	SLT	045739	600	00	01 07 64	CATAR	H 09
MACGOGGAN	TJ	LCDR	044185	796	00	01 01 65	YORK	H 10
MACINNIS	ME	A SLT	W44316	795	00	18 03 63	CATAR	H 09
MACKFEN	JH	LT	044555	600	00	01 09 60	TECUM	Q 35
MACKENZIE	A	LCDR	044562	790	00	18 12 60	SCOTIAN	H 03
MACLEAN	AL	SLT	045055	600	09	01 07 63	SCOTIAN	H 03
MACLEAN	RC	LCDR	045165	750	00	27 10 57	SCOTIAN	H 03
MACLEOD	JG	LT	045318	600	00	01 05 63	BRUNS	H 04
MACLEOD	MI	A SLT	W45361	600	00	04 12 63	CATAR	H 09
MACNEIL	RW	CDR	045500	790	00	01 07 56	CHIPPA	Q 31
MACNEILL	RB	A SLT	045528	600	00	15 09 64	UNICORN	Q 33
MACODRUM	DH	SLT	045584	600	00	01 07 63	YORK	H 10
MACPHERSON	DI	LT	045619	750	00	08 07 64	DISCV	Q 36
MACQUARRIE	JJ	LCDR	045645	600	60	21 10 63	YORK	H 10
MAGUIR	LW	SLT	045838	600	00	01 07 64	HUNTER	H 12
MAIR	AI	LT	046015	600	70	01 09 56	DISCV	Q 36
MANOLESCU	GJ	LCDR	046285	600	00	01 09 56	TECUM	Q 35
MARSHALL	GT	SLT	046607	600	00	01 07 63	YORK	H 10
MARSHALL	MI	LT	W46666	795	00	27 11 61	DISCV	Q 36
MARSHALL	RC	LCDR	046668	600	00	16 06 60	SCOTIAN	H 03
MARTIN	A	LCDR	046742	750	00	01 01 64	CARLE	H 08
MASON	CI	LCDR	046937	600	00	01 09 64	YORK	H 10
MATHESON	RG	LT	047117	600	00	30 07 64	BRUNS	H 04
MATTHEWS	GR	LT	047255	600	00	23 08 59	DISCV	Q 36
MATTHEWS	ML	SLT	047265	600	00	01 09 64	SCOTIAN	H 03
MAXWELL	RW	SLT	047368	600	00	01 09 64	BRUNS	H 04
MAYO	GH	A SLT	047492	600	00	15 09 64	CABOT	H 02
MCARTHUR	PD	A SLT	047583	600	00	15 09 64	TECUM	Q 35
MCCORKELL	WJ	CDR	048240	790	00	01 01 62	UNICORN	Q 33
MCCOY	HD	LCDR	048333	790	00	01 01 65	STAR	H 11
MCCRACKEN	GH	SLT	048342	600	00	01 07 63	CARLE	H 08
MCCRATH	PL	A SLT	048354	600	00	15 09 64	YORK	H 10
MCFNTEE	TD	CH RC 2	048795	785	00	16 05 61	DONNA	H 07
MCGFF	D	LT	048988	600	09	12 05 58	CHIPPA	Q 31
MCGLOAN	TL	LT	049155	600	70	01 05 56	BRUNS	H 04
MCGREEVY	EJ	A SLT	W49221	600	00	19 11 63	DONNA	H 07
MCILWAINE	RH	LT	049333	600	09	01 07 64	DISCV	Q 36
MCINTOSH	IF	LT	049405	600	40	17 06 62	DISCV	Q 36
MCINTYRE	KG	LT	049434	600	00	16 11 64	DISCV	Q 36
MCIVER	JB	LT	W49454	795	00	27 07 58	SCOTIAN	H 03
MCKEE	FM	LCDR	049547	600	13	01 04 63	YORK	H 10
MCKENZIE	KD	LCDR	049645	790	00	01 04 63	CHIPPA	Q 31
MCLEAN	WN	LCDR	050163	790	00	13 11 60	TECUM	Q 35
MCMFKIN	TB	LT	050405	600	70	01 07 61	TECUM	Q 35
MCNEIL	JA	SLT	050588	600	00	01 07 63	YORK	H 10
MELLALIEU	W	CDR	051205	600	09	01 01 63	BRUNS	H 04
MENARD	SR	LT	051227	600	00	01 09 64	DONNA	H 07
MERCHANT	EF	A SLT	051298	600	00	15 09 64	UNICORN	Q 33
MESTON	GE	CMD O	051452	600	45	29 10 63	HUNTER	H 12
MIALKOWSKI	WA	LT	051505	600	70	01 01 61	CHIPPA	Q 31
MILLARD	AJ	LT	051628	600	00	01 07 61	YORK	H 10
MILLER	JW	LCDR	051789	600	00	01 11 63	BRUNS	H 04
MILLS	JB	LT	051984	610	00	09 05 57	MALAHAT	Q 38
MILTON	JB	LCDR	052152	600	00	18 07 61	CHIPPA	Q 31
MONTAGUE	RM	CH RC 2	052600	785	00	02 11 57	UNICORN	Q 33
MOORHOUSE	B	LT	052982	610	00	01 09 62	DONNA	H 07
MORENCY	SL	LT	053105	600	70	01 09 62	MONTCLM	H 06
MORRIS	HD	SLT	053297	600	00	01 07 64	DISCV	Q 36
MORRISON	IC	LT	053468	600	00	01 01 58	CHIPPA	Q 31
MORRISON	JD	LT	053491	600	00	01 07 62	DISCV	Q 36
MORRISON	JM	SLT	W53493	600	00	25 09 64	DISCV	Q 36
MOSLEY	JL	A SLT	053746	600	00	15 09 64	HUNTER	H 12
MUIR	DB	LT	053967	600	00	22 02 58	CATAR	H 09

**ALPHABETICAL INDEX OF OFFICERS SERVING  
IN THE RCNR ACTIVE LIST**

NAME	RANK	FILE No.	DESIGNATOR	SUB-SPECIALTY	SENIORITY	WHERE SERVING	CONDITION OF SERVICE
MUNN	RB LT	054163	600	00	12 04 53	STAR	H 11
MYERS	WM LT	054633	600	00	01 04 63	TECUM	Q 35
NANSON	JD LT	054719	600	00	01 07 64	STAR	H 11
NEILL	EW LCDR	054887	600	70	05 01 56	HUNTER	H 12
NEILSON	WG CMD O	054947	600	00	07 12 64	TECUM	Q 35
NEROITSOS	PN LT	055025	600	00	01 07 59	DONNA	H 07
NFSS	GC LT	055081	600	09	01 07 64	YORK	H 10
NFWBERRY	JF LT	055135	700	00	23 06 59	TECUM	Q 35
NFWMAN	GR LCDR	055202	610	00	02 08 64	DONNA	H 07
NIMAN	EE LT	055493	600	50	22 08 60	CARLE	H 08
NIXON	RC SLT	055527	600	09	01 05 63	DISCV	Q 36
NOBLE	PK SLT	055561	600	00	01 07 64	DISCV	Q 36
NUTH	RJ LT	055839	600	00	20 09 58	CARLE	H 08
OBRIEN	JC SLT	055951	600	00	01 09 63	BRUNS	H 04
OBRIEN	NT LT	055965	600	40	13 06 59	CATAR	H 09
OCONNOR	JA SLT	056021	600	00	01 09 64	CHIPPA	Q 31
OKULITCH	AV LT	056256	600	00	01 07 64	DISCV	Q 36
OLAND	RS CDR	056258	600	00	01 01 62	SCOTIAN	H 03
PADDOCK	HJ LT	057015	750	00	31 01 62	CABOT	H 02
PAGE	MR LT	W57102	795	00	05 03 55	GRIFFON	Q 30
PAINCHAUD	LM SLT	W57138	600	00	31 07 64	MONTCLM	H 06
PALMER	CD LT	057192	600	70	03 06 60	MALAHAT	Q 38
PALMER	LL LT	057235	702	00	07 02 61	DISCV	Q 36
PANDZICH	MJ LT	057306	600	00	15 06 64	HUNTER	H 12
PAGUIN	RN SLT	057358	600	00	01 07 63	CHIPPA	Q 31
PARSONS	CE SLT	057702	600	00	01 10 63	CABOT	H 02
PARSONS	GG CDR	057705	600	00	15 04 64	CABOT	H 02
PASCOF	NG LT	057717	750	00	20 09 60	DONNA	H 07
PATERSON	DC LT	057734	600	09	01 07 63	CHIPPA	Q 31
PATERSON	WP LT	057816	790	00	01 06 55	CARLE	H 08
PATTERSON	WS CDR	057983	790	00	01 01 60	CATAR	H 09
PATTON	DJ SLT	057999	600	00	01 07 63	BRUNS	H 04
PEER	GL LT	058315	600	00	01 04 63	BRUNS	H 04
PEET	RF SLT	058329	600	00	01 09 63	CABOT	H 02
PENNING	JA LT	058465	600	00	22 09 64	YORK	H 10
PENNINGTON	GW LT	058469	600	00	01 05 63	YORK	H 10
PERRY	CF LT	058681	750	00	01 09 57	SCOTIAN	H 03
PITTS	AE SLT	059394	600	00	01 07 64	SCOTIAN	H 03
PLUNKETT	RH LCDR	059561	702	00	23 07 62	YORK	H 10
POLLOCK	A A LT	059651	790	00	15 01 62	UNICORN	Q 33
POUCHER	MP A LCDR	059887	600	55	15 02 57	STAR	H 11
POUPART	D A SLT	059901	600	00	15 09 64	DONNA	H 07
PRETTE	RA LCDR	060208	600	00	01 01 65	MALAHAT	Q 38
PRICE	TR SLT	060294	600	00	01 09 63	MALAHAT	Q 38
PRINGLE	WR CMD O	060352	600	12	11 06 64	MALAHAT	Q 38
PROMSE	WA SLT	060437	600	00	01 09 64	SCOTIAN	H 03
QUINN	HC CH P 2	060679	780	00	01 04 61	BRUNS	H 04
RANDALL	CH SLT	061017	600	00	01 09 64	UNICORN	Q 33
RANKIN	IA LT	061115	700	00	01 11 61	CABOT	H 02
RAVIS	DP LT	061279	600	00	28 08 63	UNICORN	Q 33
RAYNER	MH SLT	061348	600	00	01 05 64	CARLE	H 08
REED	WR LT	061501	600	00	10 09 64	STAR	H 11
REID	EG SLT	061604	600	09	01 09 63	SCOTIAN	H 03
REID	IU SLT	061618	600	00	01 05 64	MALAHAT	Q 38
REIFFENSTE	RL A LT	W61687	600	00	01 01 65	YORK	H 10
REILLY	NB CAPT	061695	790	00	01 01 64	MALAHAT	Q 38
RICHARD	JJ LT	061919	700	00	18 06 63	MONTCLM	H 06
RICHARD	RP LT	061924	600	60	01 07 57	CARLE	H 08
RICHF	FG LT	062124	600	00	03 03 64	CABOT	H 02
RIDGWAY	HH LT	062218	600	70	01 05 63	DISCV	Q 36
ROBB	GA LT	062528	600	70	01 09 61	CHIPPA	Q 31
ROBBINS	CW A SLT	062551	600	00	15 09 64	CABOT	H 02
ROBERTS	PJ SLT	062669	600	00	01 07 64	BRUNS	H 04
ROBERTS	RF A SLT	062672	600	00	15 09 64	MALAHAT	Q 38
ROBERTSON	JM CAPT	062790	600	00	01 01 63	CARLE	H 08

ALPHABETICAL INDEX OF OFFICERS SERVING  
IN THE RCNR ACTIVE LIST

NAME		RANK	FILE No.	DESIGNATOR	SUB-SPECIALTY	SENIORITY	WHERE SERVING	CONDITION OF SERVICE
ROBERTSON	MS	LT	W62843	790	00	23 04 56	TECUM	Q 35
ROBINSON	JB	SLT	062982	600	00	01 07 64	TECUM	Q 35
ROBSON	AT	CMD O	063097	600	49	06 07 64	GRIFFON	Q 30
ROMPKEY	RG	SLT	063391	600	00	01 09 64	CABOT	H 02
ROOTS	FF	LT	063454	600	00	22 09 64	DISCV	Q 36
ROSS	DH	LCDR	063571	600	60	01 01 65	DISCV	Q 36
ROSS	FL	CDR	063575	600	50	01 01 60	STAR	H 11
ROSZFL	GJ	SLT	063833	700	00	01 02 65	UNICORN	Q 33
ROUITLEY	RB	LT	063892	600	00	01 07 64	UNICORN	Q 33
ROWLAND	DC	LT	063963	600	00	01 05 63	CHIPPA	Q 31
RUBIN	F	LCDR	064181	600	70	01 05 63	SCOTIAN	H 03
RUMBLE	ME	LT	W64237	795	00	27 11 61	DISCV	Q 36
RYAN	WJ	LT	064661	600	00	03 03 64	CABOT	H 02
SABOURIN	AA	LT	064701	600	00	02 09 64	DONNA	H 07
SALONEN	O	LCDR	064815	790	00	01 09 64	GRIFFON	Q 30
SAUNDERS	GD	LCDR	065072	600	00	01 01 65	CHIPPA	Q 31
SAWKA	MH	LCDR	065185	600	60	17 05 62	CHIPPA	Q 31
SCHONLEY	EY	LCDR	065346	600	09	29 05 54	TECUM	Q 35
SCOTT	MJ	A SLT	065683	600	00	15 09 64	DONNA	H 07
SCOTT-RAM	JR	LT	065746	600	00	21 01 60	CARLE	H 08
SEATON	D	A SLT	065874	600	00	15 09 64	HUNTER	H 12
SEDFGWICK	DG	LCDR	065895	600	70	22 07 62	BRUNS	H 04
SEGAL	RB	SLT	065932	600	00	01 07 64	CHIPPA	Q 31
SHAMBROOK	WJ	SLT	066133	600	09	01 07 64	YORK	H 10
SHARPE	FN	SLT	066207	600	00	17 06 64	DISCV	Q 36
SHAW	EA	SLT	066315	600	00	01 07 64	CATAR	H 09
SHINER	MP	LT	066678	600	00	01 01 62	YORK	H 10
SIEMANS	RW	LT	066919	600	09	10 11 64	CHIPPA	Q 31
SILCOX	RA	CH P 4	066959	780	00	01 01 62	HUNTER	H 12
SIVELL	WJ	LCDR	067424	750	00	19 05 60	HUNTER	H 12
SKANES	GR	A LCDR	067445	600	00	01 07 59	CABOT	H 02
SLACK	DM	A SLT	067538	600	00	15 09 64	CATAR	H 09
SLACK	GJ	LT	067537	600	00	09 03 62	CATAR	H 09
SMALL	AM	SLT	067649	600	00	01 07 63	YORK	H 10
SMALL	JW	LT	067682	600	12	10 09 64	STAR	H 11
SMEDLEY	E	LCDR	067753	600	00	01 01 64	STAR	H 11
SMITH	AD	SLT	067817	600	00	01 07 63	BRUNS	H 04
SMITH	AF	LT	067811	600	00	16 06 62	DISCV	Q 36
SMITH	AR	CDR	067850	600	00	01 01 62	TECUM	Q 35
SMITH	TA	LCDR	068535	600	13	17 06 62	HUNTER	H 12
SPARLING	E	LT	069049	600	00	01 06 62	DISCV	Q 36
SPARLING	WJ	CH P 2	069056	780	00	26 06 61	CATAR	H 09
SPRATT	ME	LT	W69293	600	00	01 01 65	CARLE	H 08
STANLEY-PAUL	NW	LCDR	069469	600	70	25 08 58	YORK	H 10
STAPLEY	RG	CAPT	069540	600	00	01 01 65	DONNA	H 07
STAYSKO	RF	LT	069666	600	00	15 02 65	TECUM	Q 35
STEEL	JN	LT	069699	600	08	18 01 63	CHIPPA	Q 31
STERDALEB 1	BM	LT	069871	600	70	09 07 62	DONNA	H 07
STEVENS	AB	LCDR	069878	600	41	02 08 56	MALAHAT	Q 38
STEWART	DA	LCDR	070073	600	70	01 01 64	SCOTIAN	H 03
STEWART	LC	LT	W70214	600	00	01 01 63	SCOTIAN	H 03
STOCK	DJ	LT	070374	600	70	01 05 60	STAR	H 11
STUART	WD	LCDR	070949	600	00	20 07 64	CARLE	H 08
SVOBODA	CV	LT	071363	600	09	01 03 64	CARLE	H 08
SWEENEY	JE	SLT	071522	600	00	01 09 64	HUNTER	H 12
SZEKRENYES	JW	LT	071615	600	70	01 07 62	TECUM	Q 35
SZYMAJSKI	MS	SLT	071613	600	00	01 09 64	HUNTER	H 12
TAILLON	PD	LCDR	071621	600	00	01 09 64	MONTCLM	H 06
TAMBOLINE	BL	LT	W71696	790	00	01 06 59	DISCV	Q 36
TANNER	HO	SLT	071713	600	00	01 09 63	CARLE	H 08
TAYLOR	RM	SLT	072149	600	00	01 09 63	BRUNS	H 04
TELFER	GR	LCDR	072316	600	00	30 11 63	DISCV	Q 36
THAIN	CE	LT	072489	600	00	14 01 64	CHIPPA	Q 31
THOMAS	JC	LCDR	072637	750	00	01 08 59	SCOTIAN	H 03
THOMAS	P	CAPT	072670	600	00	01 01 64	MALAHAT	Q 38

**ALPHABETICAL INDEX OF OFFICERS SERVING  
IN THE RCNR ACTIVE LIST**

NAME		RANK	FILE No.	DESIGNATOR	SUB-SPECIALTY	SENIORITY	WHERE SERVING	CONDITION OF SERVICE
THOMAS	SG	A LT	072692	600	00	23 09 63	UNICORN	Q 33
THOMSON	CW	SLT	072984	600	00	01 07 63	YORK	H 10
THORNTON	J	A SLT	W73211	600	00	08 01 63	YORK	H 10
THORNTON	JM	LCDR	073202	600	00	07 06 63	DISCV	Q 36
THORSTENS	JE	LCDR	073245	600	00	13 04 54	CHIPPA	Q 31
TILBURY	HC	CDR	073357	600	60	01 01 63	STAR	H 11
TOWERS	KB	A SLT	073781	600	00	15 09 64	HUNTER	H 12
TRACY	JN	A SLT	073888	600	00	15 09 64	UNICORN	Q 33
TREDDENICK	JM	LT	073939	600	00	10 09 62	CATAR	H 09
TREVORROW	DV	LT	073936	600	00	01 04 63	DISCV	Q 36
TURNBULL	BW	SLT	074362	600	00	01 07 59	HUNTER	H 12
TURNER	RB	LCDR	074506	600	00	06 02 60	DISCV	Q 36
TURNER	TC	CDR	074527	700	00	01 01 61	YORK	H 10
TYSON	LW	LT	074663	600	00	09 12 60	DISCV	Q 36
UNDERHILL	JG	LCDR	074686	600	70	01 05 63	DISCV	Q 36
VAIR	CD	LCDR	074795	790	00	27 10 59	SCOTIAN	H 03
VAN ALLEN	ES	LCDR	074855	600	70	06 02 61	CHIPPA	Q 31
VANALSTINE	RS	CDR	074860	600	00	01 01 62	TECUM	Q 35
VERMFTTE	MG	SLT	075131	600	00	01 07 64	DONNA	H 07
VICKFRS	RS	LCDR	075153	600	70	21 07 61	MALAHAT	Q 38
VITA	PA	LT	075208	600	00	01 09 62	CATAR	H 09
VOOGHT	WP	SLT	075227	600	00	01 09 63	CARLE	H 08
VOSPFR	GW	LCDR	075238	600	40	27 01 64	CATAR	H 09
VROOM	DA	SLT	075228	600	00	01 04 63	DISCV	Q 36
WAGSTAFF	JR	LT	075345	600	13	19 01 56	BRUNS	H 04
WAKEFIELD	DE	LT	075417	600	00	01 07 60	YORK	H 10
WALDRON	WJ	LCDR	075440	600	00	25 11 58	HUNTER	H 12
WALKER	WF	CDR	075610	600	40	01 07 58	MALAHAT	Q 38
WALLACE	EH	CH P 2	075692	780	00	17 11 53	TECUM	Q 35
WALLACE	HF	LT	075706	600	00	30 05 60	SCOTIAN	H 03
WALLACE	WA	A SLT	075794	600	00	01 07 64	CARLE	H 08
WALTER	JB	LT	075932	600	87	08 11 55	MALAHAT	Q 38
WARD	JS	A SLT	076036	600	00	15 09 64	UNICORN	Q 33
WARD	P	LT	076043	730	00	15 11 63	YORK	H 10
WARREN	RH	A SLT	076181	600	00	15 09 64	HUNTER	H 12
WATERFIELD	BC	LT	076245	600	00	01 09 56	SCOTIAN	H 03
WATSON	AW	CH P 2	076332	780	00	08 08 53	STAR	H 11
WATSON	PH	LCDR	076432	750	00	01 01 64	YORK	H 10
WATT	JM	LT	076512	600	00	30 08 59	STAR	H 11
WEBB	W	LT	076627	600	09	01 07 60	YORK	H 10
WEBSTER	CR	LT	076703	700	00	15 03 64	YORK	H 10
WELLS	FJ	SLT	077003	600	00	01 07 64	CABOT	H 02
WESTBROOK	PA	SLT	077156	600	00	01 07 64	STAR	H 11
WHITE	RW	SLT	077512	600	09	01 07 63	DISCV	Q 36
WHITESIDE	CM	LT	W77617	600	00	02 03 57	DISCV	Q 36
WHITLOW	SH	SLT	077643	600	00	01 07 64	DISCV	Q 36
WHYTE	LJ	SLT	W77806	600	00	18 09 61	TECUM	Q 35
WILCH	PJ	A CDR	077919	600	00	24 07 57	YORK	H 10
WILLIAMS	FJ	LCDR	W78255	600	00	22 04 63	CHIPPA	Q 31
WILLIAMS	RL	LCDR	078461	600	00	23 09 62	DONNA	H 07
WILLIAMSON	RJ	LT	078544	600	00	01 03 63	STAR	H 11
WILSON	WH	LCDR	079062	600	00	01 04 63	YORK	H 10
WINCH	HA	LCDR	079102	730	00	19 01 63	YORK	H 10
WINSLOW	EB	LT	079166	600	00	22 09 64	DISCV	Q 36
WOLFF	BF	LT	079343	600	00	06 02 53	UNICORN	Q 33
WOOD	CT	LCDR	079374	600	00	01 09 62	CARLE	H 08
WOOD	DB	SLT	079379	600	00	01 07 63	DONNA	H 07
WOODFORD	K	SLT	079531	600	00	17 09 64	GRIFFON	Q 30
WOODLIFFE	DS	LCDR	079555	600	00	01 09 64	STAR	H 11
WOOTTON	RD	LT	079791	600	00	20 05 61	DISCV	Q 36
WORMSBECK	JH	LCDR	079807	700	00	07 09 61	DISCV	Q 36
WORSFOLD	JB	SLT	079816	600	00	25 11 63	TECUM	Q 35
WRIGHT	JR	SLT	080052	600	00	01 09 64	YORK	H 10
WYRZYKOWSKI	CL	LT	080264	600	00	19 05 53	CHIPPA	Q 31
YOCOM	PA	A SLT	080328	600	00	15 09 64	YORK	H 10

ALPHABETICAL INDEX OF OFFICERS SERVING  
IN THE RCNR ACTIVE LIST

NAME	RANK	FILE No.	DESIGNATOR	SUB-SPECIALTY	SENIORITY	WHERE SERVING	CONDITION OF SERVICE	
YOUNG	MD	CAPT	080531	790	00	01 01 62	DISCV	Q 36
ZACHARY	JB	CH RC 2	080609	785	00	09 05 57	CARLE	H 08



**SECTION 8**

**OFFICERS  
SERVING ON THE ACTIVE LIST  
of the  
ROYAL CANADIAN NAVAL RESERVE  
with the  
DATES OF THEIR SENIORITY**



**OFFICERS SERVING IN THE ACTIVE LIST OF THE RCNR  
WITH THE DATES OF THEIR SENIORITY**

SENIORITY	NAME, DECORATIONS, AND SPECIAL QUALIFICATIONS	DESIGNATOR	SUB-SPECIALTY	SEA QUALIFICATION	CONDITION OF SERVICE
<u>GENERAL LIST</u>					
<u>COMMODORE</u>					
01 11 64	GOODCHILD, JOHN WESLEY, CD,LLB	600	70	00	
<u>CAPTAIN</u>					
01 01 63	ROBERTSON, JOHN MILLER, CD	600	00	10	
01 01 64	DANGERFIELD, JOHN WILBUR, CD	600	00	10	
01 01 64	THOMAS, PETER, CD,BA,B FD	600	00	10	
01 01 65	STAPLEY, REGINALD GEORGE	600	00	10	
<u>COMMANDER</u>					
01 07 58	WALKER, WILLIAM FREDERICK, CD, RSC MF	600	40	50	
01 07 59	FULLER, LESLIE JAMES, CD	600	55	00	
01 01 60	ROSS, FRANKLIN LORNE, CD	600	50	00	
01 01 62	SMITH, ARTHUR RHYS, CD,BA	600	00	10	
01 01 62	FISH, JOHN HAMILTON, CD,BA,B COMM, JSCC	600	00	10	
01 01 62	OLAND, BRUCE SIDNEY, CD	600	00	10	
01 01 62	CHEESMAN, HUGH GLOVER, CD	600	70	00	
01 01 62	VANALSTINE, ROBERT STACEY, CD,DDS	600	00	10	
01 01 63	LEMAISTRE, JOHN BRAYN, CD	600	00	10	
01 01 63	MELLALIEU, WILLIAM, CD	600	09	10	
01 01 63	TILBURY, HARRY CHARLES, CD	600	60	00	
01 01 64	BINMORE, DAVID ARMSTRONG	600	00	10	
01 01 64	BROWNLOW, DANIEL, CD	600	00	10	
01 01 64	HOLLAND, ALBERT, CD	600	00	10	
01 01 64	CORNELL, PETER MCCAUL, CD,MA,PH D	600	00	10	
15 04 64	PARSONS, GEORGE GREGORY	600	00	00	
01 01 65	COOPER, EDWARD JOHN, RD	600	01	10	
01 01 65	GODBEHERE, CECIL RICHARD, CD	600	00	10	
01 01 65	LAWRENCE, SAMUEL RAY, RIA	600	00	00	
01 01 65	HARRIS, ARTHUR BROWNE, CD,BSC MF	600	40	10	
<u>LIEUTENANT COMMANDER</u>					
22 09 53	ADOLPH, GEORGE HENRY, CD	600	00	10	
02 03 54	ELLIS, RICHARD HARRY, CD,BSC AGR	600	01	10	
13 04 54	THORSTEINSSON, JOHN EDWIN, CD,BSC E	600	00	10	
29 05 54	SCHOOLEY, EDMUND VICTOR, CD	600	09	10	
02 11 55	LEMOINE, ROBERT EDWARD, CD	600	00	10	

**OFFICERS SERVING IN THE ACTIVE LIST OF THE RCNR  
WITH THE DATES OF THEIR SENIORITY**

SENIORITY	NAME, DECORATIONS, AND SPECIAL QUALIFICATIONS	DESIGNATOR	SUB-SPECIALTY	SEA QUALIFICATION	CONDITION OF SERVICE
<u>LIEUTENANT COMMANDER</u>					
05 01 56	NEILL, ERIC WILLIAM, CD	600	70	00	
02 08 56	STFVENS, ALASTAIR BARRIE, URD	600	41	00	
01 09 56	MANOLFSCU, GEORGE, CD	600	00	10	
24 07 57	WILCH, PETER JOHN, CD ACTING COMMANDER WHA	600	00	10	
06 02 58	BATE, CHARLES DEREK, CD,BASC	600	60	00	
06 02 58	JAMIFSON, JOHN ALVIN, CD,BA	600	09	10	
25 08 58	STANLEY-PAUL, NORMAN WALLACE, CD,BA	600	70	00	
25 11 58	WALDRON, WILLIAM JAMES, B COMM	600	00	10	
06 02 59	LEVEY, GERALD SANFORD, CD,MA,LLB	600	09	10	
17 03 59	COURT, CLIFTON HOLLIS, CD	600	00	10	
06 02 60	TURNER, RAYMOND BROOKS, CD,BA	600	00	10	
16 06 60	MARSHALL, ROWLAND COLLINGE, MA	600	00	10	
19 08 60	KIRK, WILLIAM JAMES, CD	600	40	60	
06 12 60	COHEN, JESSF, CD,BA,B COMM	600	70	00	
06 02 61	BENFFTT, ROSS TAYLOR, CD,RA,LLB	600	00	00	
06 02 61	LEF, EDMUND, CD,RA,M SC	600	70	00	
06 02 61	VAN ALLEN, ERIC WILLIAM, CD,B COMM	600	70	00	
22 06 61	CHOWN, DONALD MACPHAIL, CD	600	00	10	
01 07 61	HIGUCHI, AUGUSTINE, CD,BSC AGR	600	70	00	
17 07 61	DUNLOP, JOHN BRUCE, CD,BA,LLM	600	70	00	
18 07 61	MILTON, JOHN BRYON	600	00	10	
21 07 61	VICKERS, RANDOLPH SYDNEY, CD	600	70	00	
12 08 61	LEAROYD, DOUGLAS RAINFORD, CD,BA	600	00	10	
13 01 62	FLYNN, DERRICK ARTHUR	600	00	10	
17 06 62	SMITH, THOMAS ANTHONY, CD,BA	600	13	10	
01 07 62	CORMIER, ARTHUR LORENZO, CD,B COMM	600	70	00	
22 07 62	SEGEWICK, DONALD GORDON	600	70	00	
26 08 62	LOEWEN, GEORGE DONALD, CD	600	70	00	
01 09 62	CHERNESKEY, MORRIS THOMAS, CD,BA, LLR	600	70	00	

**OFFICERS SERVING IN THE ACTIVE LIST OF THE RCNR  
WITH THE DATES OF THEIR SENIORITY**

SENIORITY	NAME, DECORATIONS, AND SPECIAL QUALIFICATIONS	DESIGNATOR	SUB-SPECIALTY	SEA QUALIFICATION	CONDITION OF SERVICE
<u>LIEUTENANT COMMANDER</u>					
01 09 62	WOOD, CONNLA THOMAS, CD,BA,M SC EC	600	00	10	
23 09 62	WILLIAMS, ROBERT, CD, RSC MATHS PHYS,MA,PHD	600	00	10	
01 04 63	GWILLIM, LLOYD ERNEST, CD,MA	600	00	00	
01 04 63	MCKEFF, FRASER MILLER, CD,RSC	600	13	00	
01 04 63	MACDONALD, DONALD ARDELL, CD,BSC P	600	09	00	
01 04 63	WILSON, WILLIAM HARGEN, CD	600	00	00	
22 04 63	WILLIAMS, EDITH JOAN, CD	600	00	00	
01 05 63	RUBIN, EDWIN, CD,B COMM	600	70	00	
01 05 63	UNDERHILL, JOHN GERALD, CD,B COMM	600	70	00	
09 05 63	BOYCHUK, ERNEST CARL, CD,BA,LLB ACTING COMMANDER WHA	600	09	10	
17 05 63	SAWKA, MICHAEL HARRY, CD,BSC EE	600	60	00	
06 06 63	BEAURFGARD, CLAUDE J, BA	600	09	17	
07 06 63	THORNTON, JOHN MILTON	600	00	00	
14 07 63	CHARTERS, DALTON EDWARD, CD,BA,LLB ACTING COMMANDER WHA	600	00	00	
19 08 63	JOBIN, JEAN PAUL ACTING COMMANDER WHA	610	00	00	
22 08 63	DURHAM, THOMPSON SEELYE, BA,MBA	600	00	10	
16 09 63	BERCHEM, FREDERICK RONALD	620	00	10	
20 10 63	GALLOWAY, FRANCIS WILLIAM, CD,BA	600	00	00	
21 10 63	MACQUARRIF, JOHN JOSFPH, CD,BA	600	60	00	
01 11 63	MILLER, JACK WILLARD, CD,BA	600	00	00	
30 11 63	TELFER, GEORGE RONALD, CD	600	00	00	
01 01 64	SMEDLEY, ERNEST GEORGE, CD	600	00	00	
01 01 64	HOFLEY, BERNARD CHARLES, BA,LLB	600	00	00	
01 01 64	FOYGORD, ALFRED NELSON, BA	600	00	00	
01 01 64	ATWELL, GEORGE IVAN, BA	600	00	10	
01 01 64	LAPOINTE, NAPOLEON GERMAIN	600	70	00	
01 01 64	DENTON, THOMAS RALSTON, BA	600	09	00	
01 01 64	STEWART, DAVID ARCHIBALD,-BA	600	70	00	
01 01 64	CREIGHTON, WILLIAM ALLEN, CD	600	00	00	
27 01 64	VOSPFR, GEORGE WILKINSON, CD	600	40	00	
03 04 64	CROSS, THOMAS CARLYLE, BSC EE	600	00	00	
11 06 64	FULFORD, GEORGE TAYLOR, BA,MBA	600	09	10	
20 07 64	STUART, WILLIAM DAVID, CD,B COMM	600	00	00	
02 08 64	NEWMAN, GEOFFREY RICHARD	610	00	00	
01 09 64	MASON, COLIN IRVINE, CD,BA,LLB	600	00	00	
01 09 64	TAILLON, PIERRE DE BOUCHERVILLE, BA	600	00	00	
01 09 64	WOODLIFFE, DOUGLAS STUART	600	00	11	
21 09 64	CONWAY, JAMES WILLIAM	600	70	00	
02 11 64	ARKELL, WILLIAM JOHN, CD,CA	600	00	00	

**OFFICERS SERVING IN THE ACTIVE LIST OF THE RCNR  
WITH THE DATES OF THEIR SENIORITY**

SENIORITY	NAME, DECORATIONS, AND SPECIAL QUALIFICATIONS	DESIGNATOR	SUB-SPECIALTY	SEA QUALIFICATION	CONDITION OF SERVICE
<u>LIFUTENANT COMMANDER</u>					
01 01 65	SAUNDERS, GORDON DOUGLAS	600	00	00	
01 01 65	COMBA, CHARLES MURRAY, CD	600	00	00	
01 01 65	PRETTE, RICHARD ALLEN, CD	600	00	00	
01 01 65	ROSS, DOUGLAS HOPE, BSC EE	600	60	00	
<u>LIFUTFNANT</u>					
06 02 53	WOLFF, BENJAMIN FRANCIS	600	00	00	
07 04 53	HOWARD, GEORGE MARSHALL, BSC CIVIL	600	40	00	
12 04 53	MUNN, ROBERT BELZNER, CD, BSC PHYS	600	00	00	
19 05 53	WRYZYKOWSKI, CONRAD LESLIE, BA, LLB	600	00	00	
20 08 53	DAVIS, JOSEPH CARTER, CD	600	00	00	
25 07 55	ARENS, WALTER GRAHAM	600	00	00	
01 09 55	BULMER, JOHN PATRICK, B COMM	600	00	00	
08 11 55	WALTER, JOHN BERNARD	600	87	00	
19 01 56	WAGSTAFF, JOHN RUSSELL, BSC, R FD	600	13	00	
05 02 56	ANDREWS, MALCOLM REX, CD ACTING LIEUTENANT COMMANDER WHA	600	00	00	
15 04 56	HARRIS, JACK BURGOYNE	600	00	10	
01 05 56	MCGLOAN, THOMAS LOUIS, CD, BA, BCL	600	70	00	
25 08 56	HANSELL, LEONARD, BA	600	70	00	
31 08 56	CASE, DENNIS ROY	600	55	00	
01 09 56	CURZON, PETER BRENCHELEY, BA, M SC AGR	600	70	00	
01 09 56	MAIR, ALEXANDER IAN, B COMM	600	70	00	
01 09 56	WATERFIELD, BRUCE CARLETON, LLB	600	00	00	
04 09 56	LAFAVOR, HAROLD DOUGLAS	600	00	00	
01 02 57	DOREY, GERALD LAWSON, CD	600	60	00	
15 02 57	POUCHER, MELLOR PROCTOR, M SC ACTING LIEUTENANT COMMANDER WHA	600	55	00	
02 03 57	WHITESIDE, CATHERINE MADELINE, CD	600	00	00	
01 04 57	HATCHARD, ARTHUR EDWARD, CD	600	70	00	
09 05 57	MILLS, JOHN BARRY	610	00	00	
01 07 57	JAY, JOHN, B ENG CIVIL	600	55	00	
01 07 57	RICHARD, RENE, B ENG EE	600	60	00	

**OFFICERS SERVING IN THE ACTIVE LIST OF THE RCNR  
WITH THE DATES OF THEIR SENIORITY**

SENIORITY	NAME, DECORATIONS, AND SPECIAL QUALIFICATIONS	DESIGNATOR	SUB-SPECIALTY	SEA QUALIFICATION	CONDITION OF SERVICE
<u>LIEUTENANT</u>					
01 09 57	ANDREA, BERNARD ANTHONY, CD,B COMM	600	70	00	
01 01 58	MORRISON, IVOR CHILLCOTT	600	00	00	
22 02 58	MUIR, DAVIDSON BENNETT, CD	600	00	00	
12 05 58	MC GEE, DONALD	600	09	10	
01 07 58	FRANKS, HUGH ROUDING, BA FC	600	00	00	
20 09 58	NUTH, RONALD JOSEPH, CD,BA	600	00	00	
09 05 59	JONES, CHARLES HARVEY, CD ACTING LIEUTENANT COMMANDER WHA	600	00	00	
13 06 59	O'BRIEN, NEIL TIMOTHY, CD	600	40	00	
01 07 59	ANDERSON, PAUL HENRY	600	70	00	
01 07 59	BISTRISKY, MORTIMER SAMUEL, BA,LLL	600	00	10	
01 07 59	FOX-DECENT, WALDRON NORMAN, BA	600	00	00	
01 07 59	NEROUTSOS, PHILIP NEILL, DDS	600	00	00	
01 07 59	SKANFS, GRAHAM RANKIN ACTING LIEUTENANT COMMANDER WHA	600	00	00	
14 08 59	DOYLE, GEORGE BRIAN, BSC	600	00	00	
23 08 59	MATTHEWS, GORDON RICHARD, CD,BA,LLB	600	00	00	
30 08 59	WATT, JAMES MALCOLM, BA	600	00	00	
25 09 59	DAY, EDWARD AUSTIN, BSC EE	600	60	00	
06 11 59	BEAR, WILLIAM CHESTER, CD ACTING LIEUTENANT COMMANDER WHA	600	00	00	
12 12 59	HARASYMIW, BOHDAN	600	00	10	
16 12 59	BATRD, DAVID RICHMOND, CA	600	70	00	
21 01 60	SCOTT-RAM, JAMES RICHARD, BA	600	00	00	
11 02 60	KIRBY, SIDNEY PHILLIP, CA	600	70	00	
01 05 60	CAUCHON, RAYMOND	600	00	00	
01 05 60	STOCK, DAVID JAMES, BSC AGR	600	70	00	
30 05 60	WALLACE, HERBERT FREDERICK, R ENG CHFM	600	00	00	
03 06 60	PALMFR, CARL DESMOND	600	70	00	
01 07 60	DUNCOMBF, ROBERT BRUCE	600	00	00	
01 07 60	JOHNSTON, DAVID MCCLARY, BA	600	00	00	
01 07 60	LEMIEUX, RICHARD, BA	600	00	00	
01 07 60	WAKEFIELD, DONALD ERNEST, BA	600	00	10	
01 07 60	WEBB, WILLIAM, B PHE	600	09	10	
30 07 60	HUES, HELEN VIRGINIA, CD	600	70	00	
22 08 60	NIMAN, EARL EDWIN	600	50	00	

**OFFICERS SERVING IN THE ACTIVE LIST OF THE RCNR  
WITH THE DATES OF THEIR SENIORITY**

SENIORITY	NAME, DECORATIONS, AND SPECIAL QUALIFICATIONS	DESIGNATOR	SUB-SPECIALTY	SEA QUALIFICATION	CONDITION OF SERVICE
<u>LIEUTENANT</u>					
01 09 60	MACKFEN, JAMES HENRY, BA	600	00	00	
06 09 60	CHEEK, WILLIAM ANTHONY	600	00	00	
09 12 60	TYSON, LINCOLN WILLOUGHBY, CD	600	00	00	
01 01 61	MIALKOWSKI, WALDEMAR ALEXANDER	600	70	00	
01 03 61	JACQUES, JOHN MINSTRAM	600	00	10	
25 03 61	GILLIS, DONALD JOSEPH	600	13	00	
16 04 61	LONGMUIR, DAVID GORDON	600	00	00	
01 05 61	GOODFELLOW, WALTER ROBERTS, B COMM	600	70	00	
20 05 61	WOOTTON, ROBERT DALBY, B COMM	600	00	00	
01 07 61	CHAN, ALFRED, BSC P	600	00	00	
01 07 61	DOHNBERG, SVEN HENDRIC, BA	600	00	00	
01 07 61	DUGGAN, BRIAN PATRICK	600	70	00	
01 07 61	GRAHAM, MICHAEL ROSS, BA	600	70	10	
01 07 61	IDIENS, JOHN FOLJAMRF, BASC CIVIL	600	00	00	
01 07 61	MCMEEKIN, THOMAS RAIRD, BA	600	70	00	
01 07 61	MILLARD, AUBREY JOHN, BA	600	00	10	
04 07 61	BOYD, JAMES RUSSELL	600	40	00	
17 07 61	GUTHRIE, ROBERT	600	60	00	
01 09 61	ROBB, GEORGE ADAIR, BA	600	70	00	
01 01 62	SHINER, MALCOLM PAUL, BA HIST	600	00	10	
03 02 62	CLEMENTS, FRANCIS GEORGE, CD	600	08	00	
09 03 62	SLACK, GEORGE JAMES	600	00	00	
01 04 62	CHUDLEY, RICHARD FRANCIS	600	00	10	
01 05 62	FROSST, ALAN CHESTER, BSC CHEM	600	00	00	
24 05 62	DAVIDSON, GORDON BRUCE, BSC EE	600	60	00	
01 06 62	SPARLING, EDGAR	600	00	10	
16 06 62	SMITH, ANTON FREDERIC	600	00	13	
17 06 62	MCINTOSH, IAN FORBES, BSC CIVIL	600	40	00	
01 07 62	BROWN, EDWARD JAMES	600	00	00	
01 07 62	BUSKARD, NOEL ADAM	600	00	00	
01 07 62	DEFROUX, JACQUES RENF, BA	600	00	00	
01 07 62	ELLIS, ROBERT JOSEPH, BA	600	00	10	
01 07 62	LEF, FREDERICK JOSEPH, BA	600	00	00	
01 07 62	MORRISON, JOHN DAVID, BA	600	00	10	
01 07 62	SZEKRENYES, JULIUS WILLIAM, BSC PSY	600	70	00	
09 07 62	STERDALE-BENNETT, BARRY MONKHOUSE	600	70	00	
03 08 62	GWYN, PETER JOSE ACTING LIEUTENANT COMMANDER WHA	600	00	10	
13 08 62	FRASER, ANGUS CAMPBELL, BA	600	00	00	
26 08 62	FISHER, JOHN LAWRENCE, BA	600	70	00	
01 09 62	VITA, PETER ANDREW, B COMM	600	00	10	



**OFFICERS SERVING IN THE ACTIVE LIST OF THE RCNR  
WITH THE DATES OF THEIR SENIORITY**

SENIORITY	NAME, DECORATIONS, AND SPECIAL QUALIFICATIONS	DESIGNATOR	SUB-SPECIALTY	SEA QUALIFICATION	CONDITION OF SERVICE
<u>LIEUTENANT</u>					
01 09 62	DAVIDSON, PEERS WILLIAM	610	00	00	
01 09 62	HALL, DOUGLAS GEOFFREY, BA	600	50	00	
01 09 62	MOORHOUSE, BRIAN	610	00	00	
01 09 62	MORENCY, SIMON LOUIS, BA,LLP	600	70	00	
10 09 62	TRFDENICK, JOHN MACAULFY, BA	600	00	70	
01 10 62	LAQUERFF, JACQUES	610	00	00	
16 10 62	ISDORF, WILLY EKDOL	600	40	50	
01 01 63	STEWART, LUCILLE CARLETON, M SC RIOCHEM	600	00	00	
18 01 63	STEEL, JOHN NEILSON	600	08	00	
01 03 63	FINN, THOMAS DARCY, B COMM	600	09	00	
01 03 63	WILLIAMSON, ROBERT JAMES, BA	600	00	00	
01 04 63	TRFVORROW, DAVID VICTOR	600	00	00	
01 04 63	HADLEY, MICHAEL LLEWELLYN	600	00	10	
01 04 63	GIBLETT, ROBERT TODD, CD	600	67	00	
01 04 63	MYERS, WILLIAM MORGAN	600	00	00	
01 04 63	PEER, GERALD LANE, BSC ME	600	00	00	
01 05 63	GRISWOLD, WILLIAM ARTHUR	600	09	10	
01 05 63	MACLEOD, JAMES GILLESPIE, BA	600	00	00	
01 05 63	PENNINGTON, GARY WALLACE, B COMM	600	00	00	
01 05 63	RIDGWAY, HAROLD HERRERT, BA	600	70	00	
01 05 63	ROWLAND, DOUGLAS CHARLES	600	00	00	
01 07 63	CHASE, RICHARD JOSEPH, RSC CIVIL	600	55	00	
01 07 63	FOURNIER, LAWRENCE JOSEPH	600	00	00	
01 07 63	GEORGE, JOHN CHRISTOPHER, BSC	600	00	00	
01 07 63	JACKSON, DAVID PHILIP, RSC MATHS/PHYS	600	00	00	
01 07 63	IRWIN, ROBERT HAMILTON, BA	600	00	00	
01 07 63	PATERSON, DONALD CHARLES	600	09	00	
28 08 63	RAVIS, DONALD PAUL	600	00	10	
31 10 63	GIBSON, DAVID EARL, BA	600	00	00	
02 11 63	DUMAS, ANDRE FARNEST, BA	600	00	00	
04 11 63	BYERS, RODDICK BFAUMONT	600	00	00	
14 01 64	THAIN, CHRISTOPHER EDWIN, BA	600	00	00	
16 01 64	HAYES, TERENCE, CD	600	49	00	
01 02 64	ABBOTT, EDWARD FRACIS	610	00	00	
01 03 64	SVOBODA, CHARLES VINCENT, BA	600	09	00	
03 03 64	RYAN, WILLIAM JOSEPH	600	00	00	
03 03 64	RICHE, FREDERICH GEORGE	600	00	00	
01 05 64	EVANS, CHRISTOPHE DUDLEY, BA	600	00	00	
01 05 64	ASHLEY, DAVID SYDNEY, B COMM	600	00	10	
01 05 64	MACDONALD, WILLIAM EDGAR	600	09	00	
15 06 64	PANDZICH, MARTIN JOHN	600	00	00	

**OFFICERS SERVING IN THE ACTIVE LIST OF THE RCNR  
WITH THE DATES OF THEIR SENIORITY**

SENIORITY	NAME, DECORATIONS, AND SPECIAL QUALIFICATIONS	DESIGNATOR	SUB-SPECIALTY	SEA QUALIFICATION	CONDITION OF SERVICE
<u>LIEUTENANT</u>					
01 07 64	ABFLA, BERNARD WILFRID	600	00	00	
01 07 64	CULLEY, ERIC KENNETH	600	00	00	
01 07 64	GRANTHAM, JOHN NORMAN	600	00	00	
01 07 64	KUPNICKI, NICHOLAS ANTHONY	600	09	00	
01 07 64	LEIER, TERRENCE ANTHONY	600	00	00	
01 07 64	MCILWAINE, ROBERT HENRY, BASC	600	09	00	
01 07 64	NANSON, JOHN DENNIS, BA	600	00	00	
01 07 64	NESS, GORDON CHARLES	600	09	00	
01 07 64	OKULITCH, ANDREW VLADIMIR	600	00	00	
01 07 64	ROUTLEY, RONALD BARRY	600	00	00	
01 07 64	CAMPRELL, BROOKE SHAW	600	70	00	
01 07 64	DENNISON, ROBERT FRANKLIN	600	00	00	
13 07 64	GIASSON, MICHEL, BA	600	00	00	
14 07 64	BRENNAN, PETER AUGDON	600	00	00	
30 07 64	MATHESON, RICHARD GEORGE	600	00	00	
05 08 64	BEAULIEU, JOSEPH ALBERT	600	68	00	
31 08 64	FREDERICKS, DERWYN JOHN, BA	600	00	00	
01 09 64	CREAGH, CHARLES EDWARD	600	00	00	
01 09 64	GAGNE, AUBERT EMILE, B COMM	600	70	00	
01 09 64	LANGFORD, GEORGE ALBERT, BSC	600	00	00	
01 09 64	LANGLAIS, ROBERT PAUL	600	00	00	
01 09 64	LOVETT, JAMES FREDERICK	600	00	00	
01 09 64	MENARD, SERGE RENÉ	600	00	00	
02 09 64	SABOURIN, PIERRE ARTHUR	600	00	00	
10 09 64	SMALL, JAMES WILLIAM, BEM, CD	600	12	00	
10 09 64	REED, WILLIAM RICHARD	600	00	10	
22 09 64	PENNING, JAMES ALLAN	600	00	00	
22 09 64	ROOTS, FREDERICK FORESTER, B PHE	600	00	00	
22 09 64	WINSLOW, EDWARD BRYON	600	00	00	
24 09 64	JENNINGS, WILLIAM JOSEPH, BA	600	00	00	
30 09 64	HAWKINS, ROBERT GORDON	600	00	00	
09 10 64	LEISHMAN, ROBERT KARL	600	00	00	
23 10 64	BARRIE, WILLIAM ALLAN, CD	600	67	00	
26 10 64	GEORGE, DAVID LEWELLYN	600	00	00	
10 11 64	SIEMENS, ROBERT WILLIAM	600	09	00	
16 11 64	MCINTYRE, KENNETH GORDON, BA	600	00	00	
07 12 64	GOUGH, JOHN WALLACE	600	00	00	
01 01 65	LESLIE, MARION WINNIFRED, CD	600	00	00	
01 01 65	SPRATT, MARGARET EMILY	600	00	00	
04 02 65	KROEGER, PETER HENRY	600	00	00	
15 02 65	STAYSKO, ROBERT FRANCIS, B COMM	600	00	00	
<u>SUB-LIEUTENANT</u>					
11 05 54	COOPER, ALAN JOHN, BSC ACTING LIEUTENANT	600	00	00	
03 03 59	CROWE, NEIL BRUCE	600	00	00	
01 07 59	TURNBULL, BRIAN WILLIAM	600	00	00	
01 07 60	KEENIE, PETER TERRY, BASC	600	00	00	
15 03 61	LEF, ROBERT DAUNT	600	00	00	

**OFFICERS SERVING IN THE ACTIVE LIST OF THE RCNR  
WITH THE DATES OF THEIR SENIORITY**

SENIORITY	NAME, DECORATIONS, AND SPECIAL QUALIFICATIONS	DESIGNATOR	SUB-SPECIALTY	SEA QUALIFICATION	CONDITION OF SERVICE
<u>SUB LIEUTENANT</u>					
12 04 61	GRIMMER, BEVERLEY JOAN, BA ACTING LIEUTENANT	600	00	00	
01 07 61	GILL, DAVID LANGDON	600	00	00	
01 09 61	BEZAIRE, KENNETH PAUL, BSC	600	09	00	
01 09 61	LAPORTE, ROGER MAXIME	600	00	00	
18 09 61	WHYTE, LILLIAN JOHANNE	600	00	00	
Q1 03 62	LEE, GERALD FLEMMING	600	00	00	
01 05 62	CSORDAS, JAMES EDWIN, BSC	600	00	00	
05 06 62	BARRON, ROSEMARY ELIZABETH	600	00	00	
12 07 62	FADF, ANN ISARFL	600	00	00	
02 10 62	BOWMAN, ROBERT HUGH	600	00	00	
17 12 62	CRIPPS, RONALD ROBERT, CA ACTING LIEUTENANT	600	00	00	
14 01 63	HAYES, MICHAEL PATRICK, BA ACTING LIEUTENANT	600	00	00	
12 03 63	DEGIDTS, CORNELIS JOHANNFS ACTING LIEUTENANT	600	00	00	
01 04 63	VROOM, DAVID ARCHIE, BSC	600	00	00	
01 05 63	NIXON, ROBERT CHARLES, BSC	600	09	00	
01 05 63	HINZ, JURGEN, B ED	600	09	00	
01 07 63	ADAMS, JOHN MACDONALD, BSC	600	00	00	
01 07 63	CONNELL, PATRICK ROSS, BA	600	00	00	
01 07 63	FARNELL, ROBERT STEWART, BA	600	00	00	
01 07 63	HARRIS, WAYNE GORDON, BA	600	09	00	
01 07 63	MCCRACKEN, GERALD HENDERSON	600	00	00	
01 07 63	WHITE, ROBERT WILLIAM, BA	600	09	00	
01 07 63	BROOMF, ERNEST ALAN, BSC	600	00	00	
01 07 63	BROWN, THOMAS FREDERICK	600	00	00	
01 07 63	CALDER, GLENN MORRIS	600	00	00	
01 07 63	COSTELLO, PAUL EDWARD	600	00	00	
01 07 63	DALLAIRE, JACQUES, BA	600	00	00	
01 07 63	DOEDERLEIN, DIETER DETLEV	600	00	00	
01 07 63	EDWARDS, FREDERICK GEORGE	600	00	00	
01 07 63	ELMES, ROGER DUNCAN	600	00	00	
01 07 63	GILL, SHAWN DARCY	600	00	00	
01 07 63	LANGLOIS, LEOPOLD RAYNALD, BA	600	09	00	
01 07 63	MACDONALD, IAN LAIDLAW, BSC	600	00	00	
01 07 63	MACLEAN, ALAN LORNE	600	09	00	
01 07 63	MACDRUM, DONALD HERBERT	600	00	00	
01 07 63	MARSHALL, GEORGE THOMAS, BA	600	00	00	
01 07 63	MCNEIL, JOHN ALEXANDER	600	00	00	
01 07 63	PAQUIN, RONALD NORMAN	600	00	00	
01 07 63	PATTON, DONALD JOHN	600	00	00	
01 07 63	SMALL, ANDREW MACDONALD	600	00	00	
01 07 63	SMITH, ALLEN DALE	600	00	00	

**OFFICERS SERVING IN THE ACTIVE LIST OF THE RCNR  
WITH THE DATES OF THEIR SENIORITY**

SENIORITY	NAME, DECORATIONS, AND SPECIAL QUALIFICATIONS	DESIGNATOR	SUB-SPECIALTY	SEA QUALIFICATION	CONDITION OF SERVICE
<u>SUR LIEUTENANT</u>					
01 07 63	THOMSON, CHRISTOPHER WILLIAM, R COMM	600	00	00	
01 07 63	WOOD, DONALD BRUCE	600	00	00	
01 09 63	ARVISAIS, JAMES PETER, BA	600	00	00	
01 09 63	FRAYER, DAVID GRANT, BA	600	00	00	
01 09 63	REID, ERNEST GEORGE	600	09	00	
01 09 63	BRADSHAW, MICHAEL JOSEPH	600	00	00	
01 09 63	BUTLER, DOUGLAS JOSEPH	600	09	00	
01 09 63	CLARKF, PETER MAX	600	00	00	
01 09 63	JOHNSON, MICHAEL GORDON, B COMM	600	00	00	
01 09 63	KARPIAK, ROBERT MICHAEL	600	00	00	
01 09 63	LALONDE, PAUL JOSEPH, BA	600	00	00	
01 09 63	LETENDRE, CLAUDE JOSEPH	600	00	00	
01 09 63	OBRIEN, JOHN CHARLES, BA	600	00	00	
01 09 63	PEET, ROGER FREDERICK	600	00	00	
01 09 63	PRICE, TIMOTHY ROBERT, BA	600	00	00	
01 09 63	TANNER, HAROLD OSBORNE	600	00	00	
01 09 63	TAYLOR, ROBERT MELVIN	600	00	00	
01 09 63	VOOGHT, BRIAN WILLIAM	600	00	00	
23 09 63	THOMAS, STANLEY GEORGE ACTING LIEUTENANT	600	00	00	
01 10 63	BROWN, WILLIAM JAMES	600	00	00	
01 10 63	PARSONS, CHARLES EDWARD	600	00	00	
14 11 63	BURLINGHAM, GARRY IRWIN	600	00	00	
25 11 63	WORSFOLD, JOHN BARRY, BA	600	00	00	
16 12 63	BRYAN, LAWRENCE JOSEPH	600	00	00	
01 05 64	DE SAINT VICTOR, JEAN-MARIE, BA	600	09	10	
01 05 64	RAYNER, MICHAEL HAROLD	600	00	00	
01 05 64	REID, IAN USBORNE	600	00	00	
17 06 64	KARASFK, COLIN JOSEPH, M SC ACTING LIEUTENANT	600	00	00	
17 06 64	SHARPE, FRANCIS NOEL, BSC SOC+MSW	600	00	00	
01 07 64	AHRENS, ROLF	600	00	00	
01 07 64	BAKER, RICHARD	600	00	00	
01 07 64	BEGIN, DOUGLAS CHARLES	600	00	00	
01 07 64	BOWMAN, RONALD LLOYD	600	00	00	
01 07 64	BURROWS, WILLIAM FREDERICK	600	00	00	
01 07 64	CALDWELL, JOHN JAMES	600	00	00	
01 07 64	CLOUTIER, PAUL ANDRE	600	00	00	
01 07 64	DORRIF, GEORGE CARL	600	00	00	
01 07 64	ETHERIDGE, NICHOLAS HAGGAR	600	00	00	
01 07 64	FOURNIER, AIME PIERRE	600	09	00	
01 07 64	FREEMAN, DAVID JAMES	600	00	00	
01 07 64	GODBOUT, RENE JOSEPH	600	00	00	
01 07 64	HANSEN, CARL	600	00	00	
01 07 64	HUTCHINGS, REGINALD	600	00	00	
01 07 64	KERMAN, BYRAN RICHARD	600	00	00	
01 07 64	LAFLEUR, JAMES MALCOLM	600	00	00	
01 07 64	LAVERS, ROBERT HENRY	600	00	00	
01 07 64	LUCAS, COLIN ROBERT	600	00	00	
01 07 64	MACE, MICHAEL TRFVOR	600	00	00	
01 07 64	MAGUIRE, LEE WAYNE	600	00	00	
01 07 64	MORRIS, HERBERT DOUGLAS	600	00	00	
01 07 64	NOBLE, PEERS KIRKPATRICK	600	00	00	
01 07 64	PITTS, ANTONY ERNEST	600	00	00	
01 07 64	ROBERTS, PETER JOB	600	00	00	
01 07 64	ROBINSON, JAMES BRUCE	600	00	00	

**OFFICERS SERVING IN THE ACTIVE LIST OF THE RCNR  
WITH THE DATES OF THEIR SENIORITY**

SENIORITY	NAME, DECORATIONS, AND SPECIAL QUALIFICATIONS	DESIGNATOR	SUB-SPECIALTY	SEA QUALIFICATION	CONDITION OF SERVICE
<u>SUB LIEUTENANT</u>					
01 07 64	SEGAL, ROBERT BORUCH	600	00	00	
01 07 64	SHAMBOOK, WILLIAM JOHN	600	09	00	
01 07 64	SHAW, FREDERICK ANDREW	600	00	00	
01 07 64	VERMETTE, MICHEL GUY	600	00	00	
01 07 64	WELLS, ELMER JAMES	600	00	00	
01 07 64	WESTBROOK, PHILLIP ALFRED	600	00	00	
01 07 64	WHITLOW, SIMON HUGH	600	00	00	
31 07 64	PAINCHAUD, LOUIS MARIE	600	00	00	
01 09 64	BITTNER, BARRY BRIAN	600	00	00	
01 09 64	GOULIN, DENNIS R	600	00	00	
01 09 64	HOGAN, JAMES THOMAS	600	00	00	
01 09 64	JAMES, LESLIE ALEXANDER	600	00	00	
01 09 64	JENKINS, ROBERT JOHN	600	00	00	
01 09 64	LACROIX, GARY CHARLES	600	00	00	
01 09 64	MATTHEWS, MALCOLM LLOYD	600	00	00	
01 09 64	MAXWELL, ROBERT WAYNE	600	00	00	
01 09 64	OCONNOR, JAMES ARTHUR	600	00	00	
01 09 64	PROWSE, WILLIAM ALLEN	600	00	00	
01 09 64	RANDALL, CHARLES HARVEY	600	00	00	
01 09 64	ROMPKEY, RONALD GEORGE	600	00	00	
01 09 64	SWEENEY, JAMES ERNEST	600	00	00	
01 09 64	SZYMSANSKI, MICHAEL STANLEY	600	00	00	
01 09 64	WRIGHT, JOHN ROBERT	600	00	00	
17 09 64	WOODFORD, KEITH	600	00	00	
25 09 64	MORRISON, JEAN MCARTHUR	600	00	00	
09 10 64	JOANNETTE, LAURENT PHILIP ACTING LIEUTENANT	600	00	00	
18 10 64	GILL, STANLEY, MSC ED ACTING LIEUTENANT	600	00	00	
20 10 64	HEASMAN, DONALD SPENCER ACTING LIEUTENANT	600	00	00	
01 01 65	ALLAN, DOROTHY MAY ACTING LIEUTENANT	600	00	00	
01 01 65	DONALDSON, ANNE CHARLOTTE, CD,BA ACTING LIEUTENANT	600	00	00	
01 01 65	REIFFENSTEIN, RUTH LIGHTBOURN ACTING LIEUTENANT	600	00	00	
28 02 65	BELLEPERCHE, LORETTA HELEN	600	00	00	
<u>COMMISSIONED OFFICER</u>					
08 11 55	LANGRUD, ROBERT THOMAS, CD	600	67	00	
15 08 57	JOHNSON, ERNEST RODGER, CD,BA,LLB	600	00	00	
01 04 63	LONIE, JAMES SUTHERLAND	600	49	00	
29 10 63	LEWIS, LYN KERI	600	45	00	
29 10 63	MESTON, GORDON EVERETT	600	45	00	
11 06 64	PRINGLE, WELLINGTON ROBERT	600	12	00	
30 06 64	LITALIEN, GERMAIN	600	00	00	
06 07 64	RORSON, ALAN TREVOR	600	49	00	
07 12 64	NEILSON, WILLIAM GEORGE	600	00	00	

**OFFICERS SERVING IN THE ACTIVE LIST OF THE RCNR  
WITH THE DATES OF THEIR SENIORITY**

SENIORITY	NAME, DECORATIONS, AND SPECIAL QUALIFICATIONS	DESIGNATOR	SUB-SPECIALTY	SEA QUALIFICATION	CONDITION OF SERVICE
<u>COMMISSIONED OFFICER</u>					
08 12 64	LAIDLAW, MURRAY EARL	600	27	00	
<u>ACTING SUB LIEUTENANT</u>					
08 01 63	HANEY, JOAN MOYRA	600	00	00	
08 01 63	THORNTON, PATRICIA MCLEOD	600	00	00	
28 03 63	GIBSON, FLORENCE MAY	600	00	00	
11 11 63	LORTIE, MARIE FLORENCE	600	00	00	
19 11 63	MCGREEVY, ELSPETH JOYCE, BA	600	00	00	
04 12 63	MACLEOD, MARY IRENE	600	00	00	
01 07 64	WALLACE, WILLIAM ALLAN	600	00	00	
02 09 64	BOIVIN, NORMA MAE	600	00	00	
02 09 64	BURSFLL, SANDRA JANE	600	00	00	
10 09 64	CADIEU, ROBERTA JEAN	600	00	00	
15 09 64	ANDERSON, JOHN OLIVER	600	00	00	
15 09 64	ANDERSONS, MARIS	600	00	00	
15 09 64	BARRY, JOHN ROBERT	600	00	00	
15 09 64	BEACH, DONALD FREDERICK	600	00	00	
15 09 64	BENSON, ANTHONY VASSAR	600	00	00	
15 09 64	BIEBER, RAY HELMUT	600	00	00	
15 09 64	BROWN, DERFK	600	00	00	
15 09 64	BROWN, DONALD WINSTON	600	00	00	
15 09 64	BUSH, DAVID WILLARD	600	00	00	
15 09 64	COADY, WFNDLL LFA	600	00	00	
15 09 64	COOPFR, DAVID ROFRRT	600	00	00	
15 09 64	DALLAIRF, ANDRE J	600	00	00	
15 09 64	DALZFLL, JOHN MURRAY	600	00	00	
15 09 64	DAYCOCK, RICHARD JOHN	600	00	00	
15 09 64	DIET, ALFRED RENE	600	00	00	
15 09 64	DONALDSON, JOHN DRUMMOND	600	00	00	
15 09 64	DOUGLAS, MARTYN GEORGE	600	00	00	
15 09 64	EVANS, CHRISTOPHER BROCK	600	00	00	
15 09 64	FRASFR, SCHUBERT BRUCE	600	00	00	
15 09 64	GALLAGHR, STEVF RFRNARD	600	00	00	
15 09 64	GREENOUGH, WILLIAM STEEN	600	00	00	
15 09 64	GREGOIRF DE BLOIS, DENIS G	600	00	00	
15 09 64	HAMILTON, DEREK STEWART	600	00	00	
15 09 64	HAND, LESLIE GREIG	600	00	00	
15 09 64	HAWKESWORTH, NIGEL ROSS	600	00	00	
15 09 64	HILTON, JAMES DOUGLAS	600	00	00	
15 09 64	IRVINE, ROGER JOHN	600	00	00	
15 09 64	JACKSON, BARRIE ROSS	600	00	00	
15 09 64	JENKINS, TERRY WILLIAM	600	00	00	
15 09 64	JEWETT, MICHAEL ALEXANDER	600	00	00	
15 09 64	JOYCE, WILLIAM ANDERSON	600	00	00	
15 09 64	KINCAID, PFTFR JOHN	600	00	00	
15 09 64	KYLE, JOHN CHRISTOPHER	600	00	00	
15 09 64	LA FLEUR, CLAYTON DCLARD	600	00	00	
15 09 64	LALANDE, SERGE	600	00	00	
15 09 64	LING, THEOPHILUS DONALD	600	00	00	
15 09 64	LINNELL, DAVID JOHN	600	00	00	
15 09 64	LOGAN, DAVID BRUCE	600	00	00	
15 09 64	MACNEILL, RANALD BLAIR	600	00	00	
15 09 64	MAYO, GEORGE HENRY	600	00	00	
15 09 64	MCCARTHUR, PETER	600	00	00	
15 09 64	MCCREATH, PETER LEITH	600	00	00	
15 09 64	MERCHANT, EWATT FRANCIS	600	00	00	
15 09 64	MOSLEY, JAMES LAURENCE	600	00	00	
15 09 64	POUPART, DFNNIS	600	00	00	

**OFFICERS SERVING IN THE ACTIVE LIST OF THE RCNR  
WITH THE DATES OF THEIR SENIORITY**

<b>SENIORITY</b>	<b>NAME, DECORATIONS, AND SPECIAL QUALIFICATIONS</b>	<b>DESIGNATOR</b>	<b>SUB-SPECIALTY</b>	<b>SEA QUALIFICATION</b>	<b>CONDITION OF SERVICE</b>
<u>ACTING SUB LIEUTENANT</u>					
15 09 64	ROBBINS, CARL WINSTON	600	00	00	
15 09 64	ROBERTS, RICHARD FREDERICK	600	00	00	
15 09 64	SCOTT, MICHAEL J	600	00	00	
15 09 64	SEATON, DAVID	600	00	00	
15 09 64	SLACK, DOUGLAS MAYNARD	600	00	00	
15 09 64	TOWERS, KENNETH BURWELL	600	00	00	
15 09 64	TRACY, JOHN NICHOLAS	600	00	00	
15 09 64	WARD, JAMES STANFIELD	600	00	00	
15 09 64	WARREN, ROBERT HILTON	600	00	00	
15 09 64	YOCOM, PAUL ANDREW	600	00	00	
04 01 65	DYER, JENNIFER SWINLEY	600	00	00	

**OFFICERS SERVING IN THE ACTIVE LIST OF THE RCNR  
WITH THE DATES OF THEIR SENIORITY**

SENIORITY	NAME, DECORATIONS, AND SPECIAL QUALIFICATIONS	DESIGNATOR	SUB-SPECIALTY	SEA QUALIFICATION	CONDITION OF SERVICE
<u>SPECIFIC DUTY LIST</u>					
<u>COMMANDER</u>					
01 01 61	TURNER, THOMAS CHARLES, CD,BA,DDS, MSC	700	00	00	
01 01 65	MACAULEY, ROBERT BRENNAN, CD	700	00	00	
<u>LIEUTENANT COMMANDER</u>					
07 09 61	WORMSBECKER, JOHN HENRY, CD,BA,8 ED	700	00	00	
<u>LIEUTENANT</u>					
23 06 59	NEWBERY, JOHN ELDON	700	00	00	
01 11 61	RANKIN, IAN ALFANDER	700	00	00	
18 06 63	RICHARD, JEAN JOSEPH, BA	700	00	00	
18 09 63	CARSON, JOHN DENNIS	700	27	00	
15 03 64	WEBSTER, CHARLES ROBERT, CD,BA	700	00	00	
<u>SUB LIEUTENANT</u>					
01 02 65	ROSZEL, G J	700	00	00	
<u>RANDS</u>					
<u>LIEUTENANT COMMANDER</u>					
23 07 62	PLUNKETT, ROBERT HARTFORD, CD,BA	702	00	00	
<u>LIEUTENANT</u>					
07 02 61	PALMER, LAWRENCE LESLIE, CD	702	00	00	
<u>NAVAL INFORMATION</u>					
<u>CAPTAIN</u>					
01 01 64	HERBERT, WILLIAM JAMES, CD	730	00	00	
<u>LIEUTENANT COMMANDER</u>					
19 01 63	WINCH, HOWARD AUSTIN, BA	730	00	00	
<u>LIEUTENANT</u>					
20 09 60	PASCOE, NORMAN GEORGE	730	00	00	



**OFFICERS SERVING IN THE ACTIVE LIST OF THE RCNR  
WITH THE DATES OF THEIR SENIORITY**

SENIORITY	NAME, DECORATIONS, AND SPECIAL QUALIFICATIONS	DESIGNATOR	SUB-SPECIALTY	SEA QUALIFICATION	CONDITION OF SERVICE
<u>LIEUTENANT</u>					
10 05 61	GIBSON, ALFRED GEORGE	730	00	00	
15 11 61	WARD, PETER	730	00	00	
<u>INSTRUCTORS</u>					
<u>LIEUTENANT COMMANDER</u>					
27 10 57	MACLEAN, RALPH CECIL, CD,MA,B ED	750	00	00	
01 08 59	THOMAS, JOHN CHARLES, CD,MA,B ED	750	00	00	
16 04 60	DERYNCK, HENRY MICHAEL, CD,BA	750	00	00	
19 05 60	SIVELL, WILLIAM JEFFRY, CD,BA	750	00	00	
03 08 61	COTTRELL, LAURENCE, CD,B ED	750	00	00	
01 01 64	MARTIN, ALEXANDER, B COMM	750	00	00	
01 01 64	WATSON, PETER HERIOT, MA	750	00	00	
01 01 65	BEARF, BERNARD ASHLEY, BA	750	13	00	
<u>LIEUTENANT</u>					
01 09 57	PERRY, CARL FATHERGILL, CD,BSC,B ED	750	00	00	
24 05 59	GUSHUE, WILLIAM JOSEPH, BA ACTING LIEUTENANT COMMANDER WHA	750	00	00	
31 01 62	PADDOCK, HAROLD JOHN, BA	750	00	00	
01 01 63	ELDER, PHILIP STEWART, BA	750	00	00	
08 07 64	MACPHERSON, DOUGLAS IAN	750	00	00	
<u>CHAPLAINS</u>					
<u>CHAPLAIN CLASS 4</u>					
01 07 55	DODD, MICHAEL THOMAS, CD RC	785	00	00	
01 01 62	SILCOX, BERTRAM ALLANMORE, CD,BA, L TH ACC	780	00	00	
<u>CHAPLAIN CLASS 3</u>					
01 05 59	ELLIS, JOSEPH WALTER ACC	780	00	00	
01 01 64	GRAVFL, JOSEPH ANTONIO, BA RC	785	00	00	

**OFFICERS SERVING IN THE ACTIVE LIST OF THE RCNR  
WITH THE DATES OF THEIR SENIORITY**

SENIORITY	NAME, DECORATIONS, AND SPECIAL QUALIFICATIONS	DESIGNATOR	SUB-SPECIALTY	SEA QUALIFICATION	CONDITION OF SERVICE
<u>CHAPLAIN CLASS 3</u>					
01 01 64	FIFE, JOHN ROSS, MA,L TH ACC	780	00	00	
21 04 64	CARTER, DAVID JOHN, B TH ACC	780	00	00	
<u>CHAPLAIN CLASS 2</u>					
08 08 53	WATSON, ARTHUR WELLINGTON UN CH	780	00	00	
17 11 53	WALLACE, EDWARD HUGH UN CH	780	00	00	
05 03 56	ABBOTT, JOSEPH, S TH,AKC ACC	780	00	00	
01 05 57	CURTIS, JOHN BARRY ACC	780	00	00	
09 05 57	ZACHARY, JOHN BRANSBY, M SC RC	785	00	00	
02 11 57	MONTAGUF, ROBERT MICHAEL, MA RC	785	00	00	
01 04 61	QUINN, HARRY CLEMENT, CD,BA,L TH ACC	780	00	00	
10 04 61	GENGE, DAVID, BSC ACC	780	00	00	
16 05 61	MCENTEE, THOMAS DANIEL RC	785	00	00	
26 06 61	SPARLING, WILLIAM JAMES, BA,BD UN CH	780	00	00	
18 04 62	COYNE, PATRICK JOSEPH, RA RC	785	00	00	
28 10 63	JORDAN, JOHN EDWARD ACC	780	00	00	
<u>SURGEONS</u>					
<u>SURGEON CAPTAIN</u>					
01 07 58	DUCKWORTH, JOHN WALTER, VRD,MB,CHB	790	00	00	
01 01 62	YOUNG, MAURICE DURWARD, CD,MA,MB, MRCP,LRCS,QMS	790	00	00	
01 01 64	BEGGS, JOHN ALLEN, CD,MDCM,LM,DGO	790	00	00	
01 01 64	REILLY, NELSON BORIGHT, CD,MDCM	790	00	00	
<u>SURGEON COMMANDER</u>					
01 01 51	FAHRNI, GORDON PATON, DSC,CD,MD	790	00	00	
01 07 56	MACNEIL, ROBERT WALKER, CD,MD,BSC	790	00	00	
01 01 60	PATTERSON, WILMOT STUART, CD,MDCM	790	00	00	

**OFFICERS SERVING IN THE ACTIVE LIST OF THE RCNR  
WITH THE DATES OF THEIR SENIORITY**

SENIORITY	NAME, DECORATIONS, AND SPECIAL QUALIFICATIONS	DESIGNATOR	SUB-SPECIALTY	SEA QUALIFICATION	CONDITION OF SERVICE
<u>SURGEON COMMANDER</u>					
01 01 62	MCCORKELL, WILFRD JAMES, CD,BA,MD	790	00	10	
01 01 64	INGRAHAM, DONALD ROBSON, CD,MDCM	790	00	00	
<u>SURGEON LIFUTENANT COMMANDER</u>					
25 10 57	FOREMAN, JOHN ALEXANDER, CD,MD	790	00	00	
27 10 59	VAIR, CHARLES DONALD, MDCM	790	00	00	
13 11 60	MCLEAN, WILLIAM NEIL, CD,MD,BSC MED	790	00	00	
18 12 60	MACKENZIE, ADRIAN, MDCM	790	00	00	
19 05 61	LANSDOWN, EDWARD LFLSLIF,CD, BSC MED,MD	790	00	00	
01 04 63	MCKENZIE, KENNETH DONALD, MD	790	00	00	
16 05 63	COULSON, DAVID BIGELOW, MD	790	00	00	
01 09 64	SALONEN, OTTO, MD,BSC	790	00	00	
01 01 65	MCCOY, HUGH DANIEL	790	00	00	
<u>SURGEON LIEUTENANT</u>					
02 10 50	BLACKWOOD, HAROLD JOHN, MDCM	790	00	00	
01 06 55	PATERSON, WILLIAM PATRICK	790	00	00	
07 01 56	CORR, JOHN JOSEPH, MDCM	790	00	00	
23 04 56	ROBERTSON, MARYON STEWART, CD	790	00	00	
01 06 57	LANGFORD, ERNEST ROBERT	790	00	00	
07 05 59	HOLLAND, JAMES GILBERT, BSC	790	00	00	
01 06 59	COULSON, GORDON MCLEOD	790	00	00	
01 06 59	TAMBOLINE, BEVERLEY LOUISE, BA	790	00	00	
26 03 60	CARLOW, DONALD ROSS, MD	790	00	00	
01 07 62	LUHOVYJ, IGOR	790	00	00	
<u>SURGEON SUR LIFUTENANT</u>					
15 01 62	POLLOCK, ALEXANDER, MDCM ACTING LIEUTENANT	790	00	00	
02 10 63	ENNALS, CHARLES MGRFGOR ACTING LIEUTENANT	790	00	00	
08 09 64	CHRFTIEN, LOUIS JEAN, MD ACTING LIFUTENANT	790	00	00	

**OFFICERS SERVING IN THE ACTIVE LIST OF THE RCNR  
WITH THE DATES OF THEIR SENIORITY**

SENIORITY	NAME, DECORATIONS, AND SPECIAL QUALIFICATIONS	DESIGNATOR	SUB-SPECIALTY	SEA QUALIFICATION	CONDITION OF SERVICE
<u>NURSING SISTERS</u>					
<u>LIEUTENANT COMMANDER NS</u>					
30 09 62	GREENWOOD, MARY ALICE, CD	795	00	00	
<u>LIEUTENANT NS</u>					
24 10 53	LEE, BARBARA ANN, CD	795	00	00	
05 03 55	PAGE, MARGARET RUTH	795	00	00	
14 04 57	GODIN, MARGARET HELEN	795	00	00	
24 05 57	COUTURE, MARIE JFANNE	795	00	00	
27 03 58	ARTHURS, DOREEN DOROTHY	795	00	00	
27 07 58	MCIVER, BARBARA JEAN	795	00	00	
15 10 58	KELLY, AUDREY MAE	795	00	00	
27 11 61	MARSHALL, MARY ISABEL, BSCN	795	00	00	
27 11 61	RUMBLE, MARY ELIZABETH, BSCN	795	00	00	
11 01 63	HAWKES, ZETA	795	00	00	
23 08 63	BURGESS, MARGARET CAROLIN	795	00	00	
03 02 64	COLLINS, GEORGINA ALICIA	795	00	00	
17 08 64	GRAHAM, PHYLLIS MARION	795	00	00	
25 11 64	LORD, PATRICIA ISABEL	795	00	00	
<u>SUR LIEUTENANT NS</u>					
07 01 65	CHARLES, BRENDA SHERRY	795	00	00	
<u>ACTING SUB LIEUTENANT NS</u>					
18 03 63	MACINNIS, MARY ELIZABETH	795	00	00	
<u>MEDICAL TECHNICIAN</u>					
<u>LIEUTENANT COMMANDER</u>					
01 01 65	MACGOUGAN, THOMAS JAMES, PHM B	796	00	00	
<u>LIEUTENANT MT</u>					
30 04 61	HUBBARD, HAROLD CORSON, BSC P	796	00	00	

**SECTION 9**

**ROYAL CANADIAN  
NAVAL RESERVE DIVISIONS  
with  
OFFICERS  
of the  
ROYAL CANADIAN NAVAL RESERVE  
ACTIVE LIST**



# RCNR DIVISIONS WITH OFFICERS OF THE RCNR ACTIVE LIST

BILLET NO.	NAME AND INITIALS	RANK	DATE OF APPOINTMENT	DESIGNATOR	SUB-SPECIALTY
<u>H02</u>	<u>CAROL</u>				
	CO PARSONS GG	CDR	04 03 60	600	00
	XO GUSHUF WJ	A LCDR	01 09 64	750	00
	CO UNTD MEMORIAL UNIVERSITY SKANES GR	A LCDR	01 09 64	600	00
	CONWAY JW	LCDR	17 05 56	600	70
	ANDREWS MR	A LCDR	01 09 64	600	00
	BLACKWOOD HJ	LT	02 10 59	790	00
	RAIRD DR	LT	28 05 56	600	70
	D GENG F	CH P 2	10 04 61	780	00
	PANKIN IA	LT	20 01 60	700	00
	PADDOCK HJ	LT	21 11 64	750	00
	RICHE FG	LT	01 10 61	600	00
	RYAN WJ	LT	01 09 59	600	00
	KARASEK CJ	A LT	17 06 64	600	00
	GILL DL	SLT	16 10 64	600	00
	BARRON RE	SLT	02 08 62	600	00
	BUTLER DJ	SLT	01 10 63	600	09
	CLARKE PM	SLT	29 09 64	600	00
	PFET RF	SLT	01 10 63	600	00
	PARSONS CF	SLT	01 10 62	600	00
	HUTCHINGS RS	SLT	01 10 64	600	00
	WELLS FJ	SLT	01 10 64	600	00
	JENKINS RJ	SLT	01 10 64	600	00
	ROMPKY RG	SLT	01 10 64	600	00
	CHARLES RS	SLT	07 01 65	795	00
	BURSELL SJ	A SLT	02 09 64	600	00
	BROWN DW	A SLT	15 09 64	600	00
	JENKINS TW	A SLT	15 09 64	600	00
	MAYO GH	A SLT	15 09 64	600	00
	ROBRINS CW	A SLT	15 09 64	600	00
<u>H03</u>	<u>SCOTTIAN</u>				
	CO OLAND RS	CDR	18 08 63	600	00
	XO BROWNLOW DP	CDR	18 08 63	600	00
	CO UNTD HALIFAX UNIVERSITIES COLLEGES				
	MACLEAN RC	LCDR	01 09 64	750	00
	LEMOINE RE	LCDR	26 01 56	600	00
	THOMAS JC	LCDR	12 11 52	750	00
	VAIR CD	LCDR	30 08 51	790	00
	MARSHALL RC	LCDR	15 09 62	600	00
	MACKENZIE A	LCDR	17 09 57	790	00
	CORMIER LA	LCDR	01 09 52	600	70
	RUBIN F	LCDR	01 09 59	600	70
	STEWART DA	LCDR	27 10 61	600	70
	WATERFIELD BC	LT	01 09 54	600	00
	DOREY GL	LT	01 02 54	600	60
	JAY J	LT	13 09 55	600	55
	PFERY CF	LT	13 09 55	750	00
	MCIVER JB	LT	18 11 57	795	00
	HOLLAND JG	LT	01 07 57	790	00
	DAY EA	LT	01 09 62	600	60
	WALLACE HF	LT	25 02 63	600	00
	GILLIS DJ	LT	01 09 57	600	13
	GOODFELLOW WP	LT	01 05 59	600	70
	GRAHAM MR	LT	03 11 61	600	70
	GUTHRIE R	LT	16 09 63	600	60
	STEWART LC	LT	13 07 59	600	00
	HAYES T	LT	14 05 62	600	49
	LOVETT JF	LT	01 10 62	600	00
	GEORGE DL	LT	01 10 62	600	00
	EADE AI	SLT	06 10 64	600	00
	BROWN TF	SLT	21 01 65	600	00
	MACLEAN AL	SLT	01 10 63	600	09
	BRADSHAW MJ	SLT	01 10 63	600	00

# RCNR DIVISIONS WITH OFFICERS OF THE RCNR ACTIVE LIST

BILLET NO.	NAME AND INITIALS	RANK	DATE OF APPOINTMENT	DESIGNATOR	SUB-SPECIALTY
CONTINUED					
	JOHNSON	MG	SLT	01 10 63	600 00
	REID	EG	SLT	01 10 64	600 09
	PITTS	AE	SLT	01 10 64	600 00
	MATTHEWS	ML	SLT	01 10 64	600 00
	PROWSE	WA	SLT	15 11 64	600 00
	ANDERSONS	M	A SLT	15 09 64	600 00
	ANDERSON	AV	A SLT	15 09 64	600 00
	BROWN	D	A SLT	15 09 64	600 00
	LING	TD	A SLT	15 09 64	600 00
<u>H04</u>	<u>BRUNSWICKER</u>				
	CO MELLALIEU	W	CDR	17 10 62	600 09
	XO MACAULEY	RB	CDR	17 10 62	700 00
	CO UNTD UNIV OF NEW BRUNSWICK				
	SFDGWICK	DG	LCDR	15 05 61	600 70
	INGRAHAM	DR	CDR	09 12 57	700 00
	COURT	CH	LCDR	16 10 64	600 00
	KIRK	WJ	LCDR	22 06 59	600 40
	MILLER	JW	LCDR	18 03 63	600 00
	WAGSTAFF	JR	LT	05 10 60	600 13
	MCGLOAN	TL	LT	01 09 54	600 70
	DOYLE	GB	LT	23 11 61	600 00
	QUINN	HC	CH P 2	24 06 61	780 00
	COYNE	PJ	CH RC 2	18 04 62	785 00
	HAWKES	ZG	LT	11 01 61	795 00
	PFER	GL	LT	18 07 60	600 00
	MACLEOD	JG	LT	01 10 61	600 00
	MATHFSON	RG	LT	01 10 62	600 00
	ALLAN	DM	A LT	22 12 60	600 00
	LFF	RD	SLT	15 03 61	600 00
	ADAMS	JM	SLT	28 09 64	600 00
	PATTON	DJ	SLT	01 10 63	600 00
	SMITH	AD	SLT	01 10 63	600 00
	OBRIEN	JC	SLT	01 10 63	600 00
	TAYLOR	RM	SLT	01 10 63	600 00
	ROBERTS	PJ	SLT	01 10 64	600 00
	MAXWELL	RW	SLT	01 10 64	600 00
	GREFNOUGH	WS	A SLT	15 09 64	600 00
	HAMILTON	DS	A SLT	15 09 64	600 00
<u>H06</u>	<u>MONTCALM</u>				
	CO JOBIN	JJ	A CDR	23 06 63	610 00
	XO GWYN	PJ	A Lcdr	01 01 65	600 00
	CO UNTD LAVAL UNIVERSITY				
	HOFLEY	BC	LCDR	01 01 63	600 00
	GRAVEL	GA	CH RC 3	20 04 54	785 00
	LAPONTF	NG	LCDR	01 01 65	600 70
	TAILLON	PD	LCDR	07 06 61	600 00
	CAUCHON	R	LT	01 01 64	600 00
	LEMFUX	R	LT	11 01 65	600 00
	MORFNCY	SL	LT	01 09 60	600 70
	RICHARD	JJ	LT	18 06 63	700 00
	GIASSON	M	LT	01 10 62	600 00
	BFAULIEU	JA	LT	25 01 61	600 68
	GAGNE	EA	LT	01 10 62	600 70
	CHRETIEN	LJ	A LT	08 09 64	790 00
	JOANNETTE	LP	A LT	09 10 64	600 00
	DALLAIRE	J	SLT	01 10 63	600 00
	LANGLOIS	L	SLT	01 10 63	600 09
	GODROUT	RJ	SLT	01 10 64	600 00
	PAINCHAUD	LM	SLT	26 10 59	600 00



# RCNR DIVISIONS WITH OFFICERS OF THE RCNR ACTIVE LIST

BILLET NO.	NAME AND INITIALS	RANK	DATE OF APPOINTMENT	DESIGNATOR	SUB- SPECIALTY
CONTINUED					
	LITALIEN	G	CMD O	30 06 64	600 00
	LORTIE	MF	A SLT	11 11 63	600 00
	DALLAIRE	AJ	A SLT	15 09 64	600 00
	LALANDE	S	A SLT	18 11 64	600 00
<u>H07</u>	<u>DONNACONA</u>				
	CO STAPLEY	RG	CAPT	18 09 62	600 00
	XO COHEN	J	LCDR	06 08 64	600 70
	CO UNTD MONTREAL UNIVERSITIES				
	BEAUREGARD	CJ	COLLEGES	LCDR	01 09 64 600 09
	FOREMAN	JA	LCDR	27 02 57	790 00
	WILLIAMS	RL	LCDR	24 02 60	600 00
	NFWMAN	GR	LCDR	06 03 62	610 00
	HOWARD	GM	LT	26 04 55	600 40
	ARTHURS	DD	LT	27 03 56	795 00
	BISTRISKY	MS	LT	23 10 59	600 00
	NEROUTSOS	PN	LT	22 12 59	600 00
	PASCOE	NG	LT	20 09 60	730 00
	MCENTEE	TD	CH RC 2	16 05 61	785 00
	DEBROUX	JR	LT	01 07 60	600 00
	LUHOVYJ	I	LT	01 07 60	790 00
	STERNDALEB	BM	LT	19 11 63	600 70
	MOORHOUSE	B	LT	24 09 63	610 00
	ABELA	BW	LT	03 09 63	600 00
	CULLFY	FK	LT	01 05 63	600 00
	GRANTHAM	JN	LT	01 10 64	600 00
	LANGLAIS	RP	LT	01 10 62	600 00
	MFNARD	SR	LT	01 10 62	600 00
	SABOURIN	AA	LT	01 10 62	600 00
	KROEGER	PH	LT	19 01 65	600 00
	LAPORTE	RM	SLT	01 10 61	600 00
	CSORDAS	JE	SLT	01 10 62	600 00
	CONNELL	PR	SLT	28 09 64	600 00
	GILL	SD	SLT	18 09 64	600 00
	WOOD	DB	SLT	01 10 63	600 00
	ARVISATS	JP	SLT	28 09 64	600 00
	LFTFNDRE	CJ	SLT	01 10 63	600 00
	DORRIF	CC	SLT	01 10 64	600 00
	FOURNIER	AP	SLT	01 10 64	600 00
	VFRMFTT	MG	SLT	01 10 64	600 00
	MCGREEVY	FJ	A SLT	19 11 63	600 00
	GREGOIRE DE BLOIS	DG	A SLT	15 09 64	600 00
	KYLE	JC	A SLT	15 09 64	600 00
	LINNELL	DJ	A SLT	15 09 64	600 00
	POUPART	D	A SLT	15 09 64	600 00
	SCOTT	MJ	A SLT	15 09 64	600 00
<u>H08</u>	<u>CARLETON</u>				
	CO ROBFRTSON	JM	CAPT	11 10 62	600 00
	XO FISH	JH	CDR	15 06 64	600 00
	CO UNTD OTTAWA UNIVERSITIES				
	CORNELL	PM	COLLEGES	CDR	21 06 63 600 00
	BEGGS	JA	CAPT	01 07 48	790 00
	COOPER	EJ	CDR	15 06 64	600 01
	WOOD	CT	LCDR	11 10 57	600 00
	MARTIN	A	LCDR	04 10 56	750 00
	STUART	WD	LCDR	11 09 58	600 00
	DAVIS	JC	LT	10 09 63	600 00

# RCNR DIVISIONS WITH OFFICERS OF THE RCNR ACTIVE LIST

BILLET NO.	NAME AND INITIALS	RANK	DATE OF APPOINTMENT	DESIGNATOR	SUB-SPECIALTY
CONTINUED					
	PATERSON WP	LT	17 11 63	790	00
	HARRIS JB	LT	03 05 62	600	00
	CURTIS JB	CH P 2	19 09 63	780	00
	ZACHARY JB	CH RC 2	11 10 60	785	00
	RICHARD RP	LT	01 09 64	600	60
	NUTH RJ	LT	01 09 64	600	00
	SCOTT-RAM JR	LT	21 01 60	600	00
	KIRRY SP	LT	11 02 60	600	70
	NIMAN EE	LT	22 08 57	600	50
	FISHER JL	LT	15 09 60	600	70
	HALL DG	LT	08 09 61	600	50
	FINN TD	LT	01 07 60	600	09
	GIBSON DE	LT	01 10 61	600	00
	SVOBODA CV	LT	15 09 63	600	09
	GRAHAM PM	LT	14 06 62	795	00
	JFNINGS WJ	LT	01 10 62	600	00
	SPRATT MF	LT	17 01 63	600	00
	DONALDSON CA	A LT	09 11 61	600	00
	FARNELL RS	SLT	01 10 63	600	00
	MCCRACKEN GH	SLT	01 10 63	600	00
	LALONDE PF	SLT	04 09 64	600	00
	TANNER HO	SLT	01 10 63	600	00
	VOOGHT WB	SLT	01 10 63	600	00
	DE SAINT VICTOR JM	SLT	01 10 62	600	09
	RAYNER MH	SLT	01 10 64	600	00
	BEGIN DC	SLT	01 10 64	600	00
	BURROWS WF	SLT	01 10 64	600	00
	CLOUTIER PA	SLT	01 10 64	600	00
	LOWIF JS	CMD O	15 03 62	600	40
	WALLACE WA	A SLT	09 02 65	600	00
	FRASER SR	A SLT	15 09 64	600	00
	GALLAGHER SB	A SLT	15 09 64	600	00
	HILTON JD	A SLT	15 09 64	600	00
	LA FLEUR CD	A SLT	15 09 64	600	00

H09 CATARAQUI

CO CHEFSMAN	HG	CDR	27 01 60	600	70
XO FULFORD	GT	LCDR	01 10 64	600	09
CO UNTD QUEENS UNIVERSITY					
CHOWN	DM	LCDR	01 10 60	600	00
PATTERSON	WS	CDR	15 09 53	790	00
VOSPER	GW	LCDR	22 07 63	600	40
MUIR	DR	LT	07 01 52	600	00
O'BRIEN	NT	LT	15 05 53	600	40
JACQUES	JM	LT	29 04 63	600	00
SPARLING	WJ	CH P 2	26 06 61	780	00
SLACK	GJ	LT	09 03 59	600	00
BUSKARD	NA	LT	21 09 64	600	00
VITA	PA	LT	12 09 64	600	00
TREDFENICK	JM	LT	30 08 64	600	00
ARROTT	FF	LT	30 09 64	610	00
LFISHMAN	RK	LT	09 10 62	600	00
LFSLIE	MW	LT	21 03 60	600	00
CROWE	NB	SLT	05 11 63	600	00
MACDONALD	IL	SLT	01 10 63	600	00
MACE	MT	SLT	01 10 64	600	00
SHAW	EA	SLT	01 10 64	600	00
MACINNIS	ME	A SLT	18 03 63	795	00
MACLEOD	MI	A SLT	16 10 64	600	00
JEWETT	MA	A SLT	15 09 64	600	00
JOYCE	WA	A SLT	15 09 64	600	00
SLACK	DM	A SLT	15 09 64	600	00

# RCNR DIVISIONS WITH OFFICERS OF THE RCNR ACTIVE LIST

BILLET NO.	NAME AND INITIALS	RANK	DATE OF APPOINTMENT	DESIGNATOR	SUB-SPECIALTY
<u>H10</u>	<u>YORK</u>				
	CO WILCH	PJ	A CDR	27 02 63	600 00
	XO WILSON	WH	LCDR	27 02 63	600 00
	CO UNTD UNIV OF TORONTO				
	DUNLOP	JB	LCDR	01 09 63	600 70
	GOODCHILD	JW	CMDRE	27 02 63	600 70
	DUCKWORTH	JW	CAPT	23 09 53	790 00
	DODD	MT	CH RC 4	12 09 47	785 00
	TURNER	TC	CDR	07 06 54	700 00
	BATF	CD	LCDR	19 06 48	600 60
	STANLEY-PAUL	NW	LCDR	18 06 48	600 70
	LANSDOWN	FL	LCDR	06 09 59	790 00
	HIGUCHI	A	LCDR	01 01 53	600 70
	PLUNKETT	RH	LCDR	23 06 54	702 00
	WINCH	HA	LCDR	19 01 55	730 00
	MCKEE	FM	LCDR	05 10 59	600 13
	BERCHEM	FR	LCDR	24 03 60	620 00
	GALLOWAY	FW	LCDR	09 12 58	600 00
	MACQUARRIE	JJ	LCDR	15 12 54	600 60
	WATSON	PH	LCDR	06 01 60	750 00
	MASON	CI	LCDR	01 09 54	600 00
	MACGOUGAN	TJ	LCDR	11 07 56	796 00
	LEF	RA	LT	24 10 51	795 00
	ARROTT	J	CH P 2	18 10 60	780 00
	CURZON	PR	LT	22 11 61	600 70
	GODIN	MH	LT	19 02 60	795 00
	LANGFORD	FR	LT	10 10 63	790 00
	FRANKS	HR	LT	01 07 56	600 00
	WAKEFIELD	DE	LT	01 07 58	600 00
	WFBR	W	LT	01 07 58	600 09
	DOHNBERG	SH	LT	15 09 62	600 00
	DUGGAN	BP	LT	12 06 63	600 70
	MILLARD	AJ	LT	15 03 61	600 00
	SHINER	MP	LT	01 05 59	600 00
	ELLIS	RJ	LT	27 08 62	600 00
	DAVIDSON	PW	LT	18 11 64	610 00
	LAQUERRÉ	J	LT	01 10 64	610 00
	PENNINGTON	GW	LT	01 10 63	600 00
	GEORGE	JC	LT	01 10 61	600 00
	JACKSON	DP	LT	01 10 61	600 00
	BURGESS	MC	LT	23 08 61	795 00
	DUMAS	AE	LT	01 10 64	600 00
	WARD	P	LT	15 11 61	730 00
	WEBSTER	CR	LT	15 03 61	700 00
	ASHLEY	DS	LT	01 10 62	600 00
	NESS	GC	LT	01 10 62	600 09
	PENNING	JA	LT	21 03 62	600 00
	HAWKINS	RG	LT	01 10 64	600 00
	REIFFENSTE	RL	A LT	16 03 60	600 00
	DOFFERLIN	DD	SLT	01 10 63	600 00
	MACODRUM	DH	SLT	01 10 64	600 00
	MARSHALL	GT	SLT	01 10 63	600 00
	MCNEIL	JA	SLT	22 09 64	600 00
	SMALL	AM	SLT	16 09 64	600 00
	THOMSON	CW	SLT	01 10 63	600 00
	BAKER	RH	SLT	01 10 64	600 00
	KERMAN	BR	SLT	03 11 64	600 00
	SHAMBROOK	WJ	SLT	01 10 64	600 09
	JAMES	LA	SLT	01 10 64	600 00
	WRIGHT	JR	SLT	01 10 64	600 00
	HANFY	JM	A SLT	08 01 63	600 00
	THORNTON	J	A SLT	08 01 63	600 00
	IRVINE	RJ	A SLT	15 09 64	600 00
	MCCREATH	PL	A SLT	15 09 64	600 00
	YOCOM	PA	A SLT	15 09 64	600 00
<u>H11</u>	<u>STAR</u>				
	CO TILBURY	HC	CDR	19 05 64	600 60

# RCNR DIVISIONS WITH OFFICERS OF THE RCNR ACTIVE LIST

BILLET NO.	NAME AND INITIALS	RANK	DATE OF APPOINTMENT	DESIGNATOR	SUB-SPECIALTY
CONTINUED					
	XO JAMIESON JA	LCDR	19 05 64	600	09
	CO UNTD MCMASTER UNIVERSITY BENNETT RT	LCDR	19 09 63	600	00
	ROSS FL	CDR	16 01 51	600	50
	ADDOLPH GH	LCDR	01 05 62	600	00
	ELLIS RH	LCDR	16 10 64	600	01
	GREENWOOD MA	LCDR	13 01 60	794	00
	SMERLEY F	LCDR	19 06 62	600	00
	WOODLIFFE DS	LCDR	05 09 61	600	00
	MCCOY HD	LCDR	22 10 63	790	00
	POUCHER MP	A LCDR	01 03 64	600	55
	MUNN RB	LT	24 10 60	600	00
	WATSON AW	CH P 2	11 05 64	780	00
	HANSELL L	LT	01 09 52	600	70
	WATT JM	LT	04 10 56	600	00
	STOCK DJ	LT	08 09 64	600	70
	CHEFK WA	LT	06 09 60	600	00
	FROSST AC	LT	14 05 62	600	00
	LEFF FJ	LT	02 06 64	600	00
	WILLIAMSON RJ	LT	01 07 60	600	00
	GIBLTT R	LT	19 01 60	600	67
	DENNISON RF	LT	03 04 64	600	00
	HANSON JD	LT	01 10 62	600	00
	REED WR	LT	01 10 62	600	00
	SMALL JW	LT	21 06 62	600	12
	DEGIDTS CJ	A LT	12 03 63	600	00
	BOWMAN RH	SLT	02 10 62	600	00
	ELMES RD	SLT	28 09 64	600	00
	HANSEN C	SLT	01 10 64	600	00
	LUCAS CR	SLT	01 10 64	600	00
	WESTROOK PA	SLT	01 10 64	600	00
	GIBSON FM	A SLT	06 10 64	600	00
	RIFRFR RH	A SLT	15 09 64	600	00
	BUSH DW	A SLT	15 09 64	600	00
	EVANS CB	A SLT	19 10 64	600	00
<u>H12</u>	<u>HUNTER</u>				
	CO CHARTERS DE	A CDR	30 05 61	600	00
	XO BEAR WC	A LCDR	30 05 61	600	00
	CO UNTD UNIV OF WINDSOR WALDRON WJ	LCDR	01 06 63	600	00
	SILCOX BA	CH P 4	28 01 48	780	00
	HARRIS AB	CDR	19 07 48	600	40
	NEILL EW	LCDR	05 01 48	600	70
	SIVELL WJ	LCDR	19 05 52	750	00
	SMITH TA	LCDR	11 09 62	600	13
	CROSS TC	LCDR	03 04 56	600	00
	CORR JJ	LT	07 01 58	790	00
	HATCHARD A	LT	13 01 53	600	70
	FRASFR AC	LT	11 09 64	600	00
	PANNITCH MJ	LT	07 10 64	600	00
	KUPNICKI NA	LT	01 10 62	600	00
	TURNBULL BW	SLT	19 09 63	600	00
	REZATRF KP	SLT	01 10 61	600	00
	LAYERS RH	SLT	01 10 64	600	00
	MAGUIRE LW	SLT	01 10 64	600	00
	GOULIN DR	SLT	01 10 64	600	00
	HOGAN JT	SLT	23 11 64	600	00
	SWEENEY JE	SLT	01 10 64	600	00
	SZYMANSKI MS	SLT	01 10 64	600	00
	BELLEPERCHE LH	SLT	28 02 63	600	00
	LEWIS LK	CMD O	29 10 63	600	45
	MFSTON GF	CMD O	29 10 63	600	45
	BARRY JR	A SLT	24 11 64	600	00

# RCNR DIVISIONS WITH OFFICERS OF THE RCNR ACTIVE LIST

BILLET NO.	NAME AND INITIALS	RANK	DATE OF APPOINTMENT	DESIGNATOR	SUB-SPECIALTY
CONTINUED					
	DIET	AR	A SLT	23 11 64	600 00
	MOSLEY	JL	A SLT	15 09 64	600 00
	SFATON	D	A SLT	15 09 64	600 00
	TOWFRS	KR	A SLT	15 09 64	600 00
	WARREN	RH	A SLT	15 09 64	600 00
<u>Q30</u>	<u>GRIFFON</u>				
	CO BINMORE	DA	CDR	10 09 63	600 00
	XO JONES	CH	A LCDR	25 05 64	600 00
	DERYNCK	HM	LCDR	20 09 55	750 00
	COULSON	DB	LCDR	16 05 57	790 00
	SALONEN	O	LCDR	03 11 61	790 00
	PAGF	MR	LT	14 08 56	79A 00
	JORDAN	JE	CH P 2	28 10 63	780 00
	CRFAGH	CF	LT	08 01 62	600 00
	RRYAN	LJ	SLT	16 12 63	600 00
	WOODFORD	K	SLT	17 09 64	600 00
	ROBSON	AT	CMD O	06 07 64	600 49
	CADIEU	RJ	A SLT	10 06 64	600 00
<u>Q31</u>	<u>CHIPPAWA</u>				
	CO DANGERFIELD	JW	CAPT	27 09 60	600 00
	XO LFMAISTRE	JB	CDR	27 09 60	600 00
	CO UNTD UNIV OF MANITOBA THORSTFINS	JF	LCDR	30 09 64	600 00
	FAHRNT	GP	CDR	25 05 48	790 00
	MACNEIL	RW	CDR	24 10 46	790 00
	GODREHERE	R	CDR	24 07 57	600 00
	VAN ALLEN	EW	LCDR	01 10 62	600 70
	MILTON	JB	LCDR	06 01 49	600 00
	LOEWEN	GD	LCDR	28 09 54	600 70
	MACDONALD	DA	LCDR	01 09 47	600 09
	MCKENZIE	KD	LCDR	21 09 51	790 00
	WILLIAMS	FJ	LCDR	09 03 56	600 00
	SAWKA	MH	LCDR	01 09 53	600 60
	DURHAM	TS	LCDR	12 04 60	600 00
	ATWELL	GI	LCDR	01 09 54	600 00
	CARTFR	DJ	CH P 2	21 04 64	780 00
	BFARF	RA	LCDR	17 10 61	750 13
	SAUNDERS	GD	LCDR	24 08 48	600 00
	WYRZYKOWSKI	CL	LT	19 05 51	600 00
	MORRISON	IC	LT	05 02 63	600 00
	MC GEE	D	LT	30 05 62	600 09
	ANDERSON	PH	LT	17 09 63	600 70
	FOXDECENT	WN	LT	15 09 62	600 00
	MTALKOWSKI	WA	LT	01 05 57	600 70
	ROBR	GA	LT	01 09 50	600 70
	DAVIDSON	GR	LT	01 07 50	600 60
	BROWN	FJ	LT	01 07 60	600 00
	ISDORF	WF	LT	16 10 56	600 40
	STFFL	JN	LT	16 08 57	600 08
	HADLEY	ML	LT	19 02 63	600 00
	ROWLAND	DC	LT	06 10 64	600 00
	CHASE	RJ	LT	01 05 63	600 55
	PATERSON	DC	LT	06 09 63	600 09
	THAIN	CE	LT	01 10 61	600 00
	BRENNAN	PA	LT	01 10 62	600 00
	FREDFRICKS	DJ	LT	01 10 62	600 00
	SIFMANS	RW	LT	01 10 61	600 00
	CALDR	GM	SLT	01 10 63	600 00
	COSTELLO	PF	SLT	01 10 63	600 00
	EDWARDS	FG	SLT	01 10 63	600 00

# RCNR DIVISIONS WITH OFFICERS OF THE RCNR ACTIVE LIST

BILLET NO.	NAME AND INITIALS		RANK	DATE OF APPOINTMENT	DESIGNATOR	SUB-SPECIALTY
CONTINUED						
	HARRIS	WG	SLT	01 10 63	600	09
	PAQUIN	RN	SLT	01 10 63	600	00
	FRAYER	DG	SLT	01 10 63	600	00
	KARPIAK	RM	SLT	01 10 63	600	00
	BROWN	WJ	SLT	01 10 62	600	00
	CALDWELL	JJ	SLT	01 10 64	600	00
	SFGAL	RB	SLT	01 10 64	600	00
	LA CROIX	GC	SLT	01 10 64	600	00
	OCONNOR	JA	SLT	01 10 64	600	00
	LANGRUD	OT	CMD O	02 04 59	600	67
	BOTVIN	NM	A SLT	02 09 64	600	00
	ANDERSON	JO	A SLT	15 09 64	600	00
	DAYCOCK	RJ	A SLT	15 09 64	600	00
	JACKSON	RR	A SLT	15 09 64	600	00
<u>Q33</u>	<u>UNICORN</u>					
	CO ROYCHUK	FC	A CDR	15 07 63	600	09
	XO CHERNESKEY	MT	LCDR	01 01 64	600	70
	CO UNTD UNIV OF SASKATCHEWAN					
	MCCORKELL	WJ	CDR	01 07 62	790	00
	FIFE	JR	CH P 3	05 03 59	780	00
	WOLFF	BF	LT	23 09 64	600	00
	COUTURE	JM	LT	24 05 55	795	00
	MONTAGIE	RM	CH RC 2	02 11 64	785	00
	HUFS	HV	LT	17 09 56	600	70
	IRWIN	RH	LT	16 09 63	600	00
	RAVIS	DP	LT	21 03 60	600	00
	BYERS	RB	LT	04 11 63	600	00
	LETER	TA	LT	01 10 62	600	00
	ROUTLEY	RB	LT	01 10 61	600	00
	POLLOCK	A	A LT	15 01 62	790	00
	THOMAS	SG	A LT	23 09 63	600	00
	HFASMAN	DS	A LT	20 10 64	600	00
	KFENIE	PT	SLT	23 09 63	600	00
	LEF	GF	SLT	06 10 64	600	00
	BURLINGHAM	GI	SLT	14 11 63	600	00
	BOWMAN	RL	SLT	01 10 64	600	00
	RANDALL	CH	SLT	01 10 64	600	00
	ROSZEL	GJ	SLT	01 02 65	700	00
	DALZELL	JM	A SLT	02 11 64	600	00
	DONALDSON	JD	A SLT	15 09 64	600	00
	MACNEILL	RB	A SLT	02 11 64	600	00
	MERCHANT	EF	A SLT	02 11 64	600	00
	TRACY	JN	A SLT	28 12 64	600	00
	WARD	JS	A SLT	02 11 64	600	00
<u>Q34</u>	<u>TFCUMSFH</u>					
	CO SMITH	AR	CDR	01 08 61	600	00
	XO SCHOOLFY	FV	LCDR	01 11 62	600	09
	CO UNTD UNIV OF ALBERTA					
	VANALSTINE	RS	CDR	01 03 64	600	00
	MANOLESCU	GJ	LCDR	25 07 46	600	00
	MCLEAN	WN	LCDR	28 12 56	790	00
	GWILLIM	LE	LCDR	24 09 56	600	00
	DENTON	TR	LCDR	16 10 64	600	09
	ARKELL	WJ	LCDR	30 04 56	600	00
	COMRA	CM	LCDR	09 05 58	600	00
	WALLACE	FH	CH P 2	04 01 65	780	00
	ARENS	WG	LT	11 02 52	600	00
	BULMER	JP	LT	15 10 57	600	00
	ROBERTSON	MS	LT	22 05 62	790	00

# RCNR DIVISIONS WITH OFFICERS OF THE RCNR ACTIVE LIST

BILLET NO.	NAME AND INITIALS	RANK	DATE OF APPOINTMENT	DESIGNATOR	SUB-SPECIALTY
------------	-------------------	------	---------------------	------------	---------------

CONTINUED

ANDRFA	RA	LT	05 09 58	600	70
NWRPRRY	JF	LT	22 06 59	700	00
HARASYMTW	R	LT	04 09 64	600	00
MACKFFN	JH	LT	06 05 57	600	00
HUBBARD	HC	LT	25 04 60	796	00
MCMEEKIN	TB	LT	15 09 63	600	70
CLEMENTS	FG	LT	03 02 56	600	08
SZEKRENYES	JW	LT	15 06 63	600	70
MYERS	WM	LT	01 03 64	600	00
GRISWOLD	WA	LT	15 09 64	600	00
EVANS	CD	LT	01 09 63	600	00
LORD	PJ	LT	03 01 62	795	00
GOUGH	JW	LT	06 01 64	600	00
STAYSKO	RF	LT	15 02 65	600	00
COOPFR	AJ	A LT	07 12 61	600	00
CRIPPS	RR	A LT	17 12 62	600	00
HAYES	MP	A LT	14 01 63	600	00
WHYTE	LJ	SLT	18 09 61	600	00
HINZ	J	SLT	04 09 64	600	09
WORSFOLD	JB	SLT	25 11 63	600	00
LAFLEUR	JM	SLT	01 10 64	600	00
ROBINSON	JB	SLT	01 10 64	600	00
JOHNSON	FR	CMD	28 05 62	600	00
NFILSON	WG	CMD O	07 12 64	600	00
HAND	LG	A SLT	15 09 64	600	00
LOGAN	DR	A SLT	15 09 64	600	00
MCARTHUR	PD	A SLT	15 09 64	600	00

Q36      DISCOVERY

CO HOLLAND	A	CDR	28 01 64	600	00
XO LEVEY	GS	LCDR	28 01 64	600	09
CO UNTD UNIV OF BRITISH COLUMBIA					
YOUNG	MD	CAPT	22 09 58	790	00
HFRFRFT	WJ	CAPT	13 06 48	730	00
LAWRFNCF	SR	CDR	01 11 53	600	00
ELLIS	JW	CH P 3	12 04 54	780	00
TURNER	RB	LCDR	05 04 50	600	00
WORMSBECKE	JH	LCDR	10 04 51	700	00
FYNN	DA	LCDR	13 09 60	600	00
UNDERHILL	JG	LCDR	01 09 53	600	70
THORNTON	JM	LCDR	07 06 55	600	00
TELFER	GR	LCDR	05 06 56	600	00
ROSS	DH	LCDR	24 10 63	600	60
CASE	DR	LT	07 04 53	600	55
MAIR	AI	LT	01 06 62	600	70
LAFAVOR	HD	LT	12 01 54	600	00
WHITESIDF	CM	LT	29 07 55	600	00
COULSON	GM	LT	01 09 62	790	00
TAMBOLINE	BL	LT	28 07 62	790	00
MATTHEWS	GR	LT	01 09 52	600	00
DUNCOMBE	RB	LT	03 07 62	600	00
JOHNSTON	DM	LT	01 07 58	600	00
TYSON	LW	LT	09 12 58	600	00
PALMER	LL	LT	29 11 55	702	00
LONGMUIR	DG	LT	12 11 62	600	00
WOOTTON	RD	LT	01 07 57	600	00
CHAN	A	LT	01 07 50	600	00
IDIFNS	JF	LT	01 07 50	600	00
ROYD	JR	LT	04 01 55	600	40
MARSHALL	MI	LT	20 02 62	795	00
RUMBLF	ME	LT	16 02 62	795	00
SPARLING	E	LT	24 09 63	600	00
SMITH	AF	LT	02 07 64	600	00
MCINTOSH	IF	LT	24 07 63	600	40
MORRISON	JD	LT	01 07 60	600	00
ELDER	PS	LT	04 09 62	750	00

# RCNR DIVISIONS WITH OFFICERS OF THE RCNR ACTIVE LIST

BILLET NO.	NAME AND INITIALS	RANK	DATE OF APPOINTMENT	DESIGNATOR	SUB-SPECIALTY
CONTINUED					
	TREVORROW	DV	LT	03 08 62	600 00
	RIDGWAY	HJ	LT	12 09 62	600 70
	FOURNIER	LJ	LT	01 10 61	600 00
	MACDONALD	WE	LT	01 10 62	600 09
	CAMPBELL	BS	LT	08 09 64	600 70
	MCILWAIN	RH	LT	01 10 62	600 09
	OKULITCH	AV	LT	01 10 62	600 00
	MACPHERSON	DI	LT	01 10 61	750 00
	LANGFORD	GA	LT	01 10 62	600 00
	ROOTS	FF	LT	27 03 62	600 00
	WINSLOW	FR	LT	01 10 62	600 00
	BARRIE	WA	LT	23 10 62	600 67
	MCINTYRE	KG	LT	02 04 57	600 00
	GRIMMER	BJ	A LT	12 04 60	600 00
	VROOM	DA	SLT	01 10 63	600 00
	NIXON	RC	SLT	01 10 63	600 09
	BROOME	EA	SLT	01 10 63	600 00
	WHITE	RW	SLT	01 10 63	600 09
	SHARPF	FN	SLT	17 06 64	600 00
	AHRFNS	S	SLT	01 10 64	600 00
	FRFFMAN	DJ	SLT	01 10 64	600 00
	MORRIS	HD	SLT	01 10 64	600 00
	NORLF	PK	SLT	01 10 64	600 00
	WHITLOW	SH	SLT	01 10 64	600 00
	MORRISON	JM	SLT	25 09 62	600 00
	LAIDLAW	ME	CMD O	08 12 64	600 27
	COADY	WL	A SLT	15 09 64	600 00
	COOPER	DR	A SLT	15 09 64	600 00
	HAWKSWORTH	NR	A SLT	15 09 64	600 00
	KINCAID	PJ	A SLT	15 09 64	600 00

## 038 MALAHAT

	CO THOMAS	P	CAPT	01 10 63	600 00
	XO WALKFR	WF	CDR	01 10 63	600 40
	CO UNTD UNIV OF VICTORIA				
	COTTRELL	L	LCDR	01 09 63	750 00
	REILLY	NB	CAPT	26 04 48	790 00
	FULLER	LJ	CDR	29 09 47	600 55
	STEVENS	AB	LCDR	13 12 62	600 41
	LFE	EK	LCDR	18 02 60	600 70
	VICKERS	RS	LCDR	01 12 51	600 70
	LFAROYD	DR	LCDR	15 08 63	600 00
	CREIGHTON	WA	LCDR	12 03 63	600 00
	FOXGORD	AN	LCDR	06 11 61	600 00
	PRETTE	RA	LCDR	01 01 53	600 00
	WALTER	JB	LT	12 01 65	600 87
	MILLS	JB	LT	10 11 64	610 00
	KELLY	AM	LT	15 10 56	795 00
	CARLOW	DR	LT	26 03 62	790 00
	PALMER	CD	LT	03 06 57	600 70
	GIBSON	AG	LT	10 05 60	730 00
	CHUDLEY	RF	LT	04 04 60	600 00
	CARSON	JD	LT	18 09 61	700 27
	COLLINS	GA	LT	15 01 62	795 00
	FNALS	CM	A LT	02 10 63	790 00
	GILL	S	A LT	18 10 64	600 00
	PRICE	TR	SLT	01 10 63	600 00
	REID	IU	SLT	20 11 64	600 00
	ETHERIDGE	NH	SLT	01 10 64	600 00
	BITTNER	BB	SLT	01 10 64	600 00
	PRINGLE	WR	CMD O	11 06 64	600 12
	BEACH	DF	A SLT	15 09 64	600 00
	DOUGLAS	MG	A SLT	15 09 64	600 00
	ROBERTS	RF	A SLT	15 09 64	600 00
	DYFR	JS	A SLT	04 01 65	600 00